



# Community Planning & Permitting

Courthouse Annex • 2045 13th Street • Boulder, Colorado 80302  
Mailing Address: P.O. Box 471 • Boulder, Colorado 80306  
303-441-3930 • [www.BoulderCounty.gov](http://www.BoulderCounty.gov)

## HISTORIC PRESERVATION ADVISORY BOARD

**Thursday, November 2, 2023 – 6:00 p.m.**

Due to COVID-19, Public Hearing to be Held Virtually

### PUBLIC HEARING

**STAFF PLANNERS:** Denise Grimm and Scott Mueller

### STAFF RECOMMENDATION RE:

#### **Docket HP-23-0004: Walker Ranch Historic District**

Request: Boulder County Historic Landmark Designation of a district  
Location: 7701 Flagstaff Road, in Section 22, Township 1S, Range 71W of  
the 6th Principal Meridian Parcels 157900000021 and  
157900000032  
Zoning: Forestry (F) Zoning District  
Owner/  
Agency: Boulder County Park and Open Space

### PURPOSE

To determine if the nominated property qualifies for landmark designation, determine if the landmark application is complete, and formulate recommendations for the Board of County Commissioners.

### BACKGROUND

An application for landmark designation of the Walker Ranch Historic District has been submitted by Boulder County Parks and Open Space. The proposed district has 13 contributing buildings and the three non-contributing buildings.

- Contributing Buildings:
  - Garage/Log House
  - Gas House
  - Granary/ Tack House/ Root Cellar
  - Livestock Barn/Hay Barn
  - Lower Barn
  - Miller House
  - Scale House
  - Shed/Brooder House
  - Spring House

- Storage Shed
  - Turkey House
  - Wagon Barn
  - Wheat Barn/Pig Barn
- Non-contributing buildings:
    - Blacksmith Shop
    - Caretaker's House
    - Garage

The Walker Ranch was started in 1876 with a lease of 80 acres near the current property by James Walker. James purchased the current property in 1882 from Uriah Osborn. All the buildings at Walker Ranch have a vernacular architecture style, and most of the buildings were built by the Walker family in the 85 years they owned the property.

James Walker arrived in the City of Boulder in 1869 from Missouri, hoping the altitude and dry climate of the Rocky Mountains could help him with his sickness. His health improved, and in 1876, he married Phoebe Skinner, a schoolteacher. In 1877, William Walker was born, and he was James and Phoebe's only child. James Walker raised the Galloway breed of cattle imported from Scotland, which could handle the cold winters of Colorado. Later, the Walker family had to switch to Herefords when the Galloway breed became more challenging to sell. James Walker would drive the cattle to Denver stockyards to be sold. In later years, William Walker would have trucks take the cattle to Denver.

After William was born, Phoebe's health worsened, and she needed a caretaker. The Walkers hired Veronica Kossler, a neighbor's young daughter. Years later, William and Veronica married in 1902. After James retired, William and Veronica took over the farm and raised their six children. They had five daughters who eventually married and moved off the farm. Jim, the youngest child, stayed on the farm until it was sold off starting in 1950. At the peak, the ranch had 3,000 acres and 500 cattle.

In 1977, Parks and Opens Space bought 2,556 acres of Walker Ranch and the original homestead. In the mid-1980s, Parks and Open Space started restoration efforts to the homestead and acquired another 800 acres of land from the Bureau of Land Management, bringing the total to 3,616 acres. The Walker Ranch property is already on the National and State Register of Historic Places.

## DESIGN CHARACTERISTICS

The following materials are suggested for **CONTRIBUTING** and **NON-CONTRIBUTING** buildings. A variety of materials are acceptable and property owners are not limited to the following list, provided the HPAB approves the material through the Certificate of Appropriateness process. Please note that materials will also need to be approved by the Building Division to meet Wildfire Mitigation standards with some flexibility for contributing structures and will be looked at on a case-by-case basis.

Materials appropriate for **CONTRIBUTING** buildings only:

- Log construction
- Mill-waste or half-log siding
- Vertically oriented wood siding with board, or board and batten
- Horizontal-wood siding
- Window and door frames made of wood
- Wood shingles

- Non-reflective metal roofing products such as corrugated or 5-V
- Stone facing concrete, or concrete piers for foundations
- Existing unpainted buildings remain unpainted

Materials appropriate for **NON-CONTRIBUTING** buildings only:

- Window and door frames made of other material provided it is non-reflective
- Horizontally-oriented siding that is not of an historically-accurate scale up to 7 inches in width in the materials noted above
- Non-reflective metal roofing products such as corrugated
- Hardy board for siding
- Caretaker House keeps its colors of white siding and green trim and windows or historic colors
- Existing unpainted buildings remain unpainted

The following materials are **inappropriate** for use within the historic district:

- Brick
- Stucco
- Shiny metallic window and door frames
- Tinted or mirrored glass
- Embellished architectural details
- Vinyl windows or siding

### **Other District Characteristics**

The boundaries to the north and west are to protect the viewshed of the historic buildings of the main complex and the hay barn/ lower barn from future building obstructions. Boundaries are shown in the map of Walker Ranch Landmark Boundary.

### **SIGNIFICANCE**

The property qualifies for landmark designation under Criteria 1, 3, and 4.

Criterion 15-501(A)(1) The character, interest, or value of the proposed landmark is part of the development, heritage, or cultural characteristics of the county;

The Walker Ranch District is significant for its association with the development of early agriculture in Boulder County.

Criterion 15-501(A)(3) The identification of the proposed landmark with a person or persons significantly contributing to the local, county, state, or national history;

The property is significant for its association with James and Phoebe Walker, being some of the first white settlers, and prominent cattle ranchers of the county.

Criterion 15-501(A)(4) The proposed landmark is an embodiment of the distinguishing characteristics of an architectural style valuable for the study of a period, type, method of construction, or the use of indigenous materials;

The Walker Ranch District is significant for the various types of agricultural buildings keeping their physical integrity to the vernacular architectural style.

## RECOMMENDATION

Staff recommends that the Historic Preservation Advisory Board APPROVE and recommend that the BOCC approve Docket **HP-23-0004: Walker Ranch Historic District** under Criteria 1, 3, and 4 and subject to the following conditions:

1. Alteration of any exterior feature of the buildings within the district, both contributing and non-contributing, as well as new construction will require review and approval of a Certificate of Appropriateness (CA) by Boulder County (note: applicable county review processes, including but not limited to Site Plan Review, may be required).
2. Regular maintenance which prolongs the life of the landmark, using original materials or materials that replicate the original materials, will not require review for a Certificate of Appropriateness, provided the Land Use Director has determined that the repair is minor in nature and will not damage any existing architectural features. Emergency repairs, which are temporary in nature, will not require review (note: Depending on the type of work, a building permit may still be required.)





# Community Planning & Permitting

2045 13th Street, Boulder, CO 80302 303-441-3930 [www.bouldercounty.org](http://www.bouldercounty.org)

Vicinity

7701 FLAGSTAFF RD

 Subject Parcel

 Municipalities

## Subdivisions

 Subdivisions

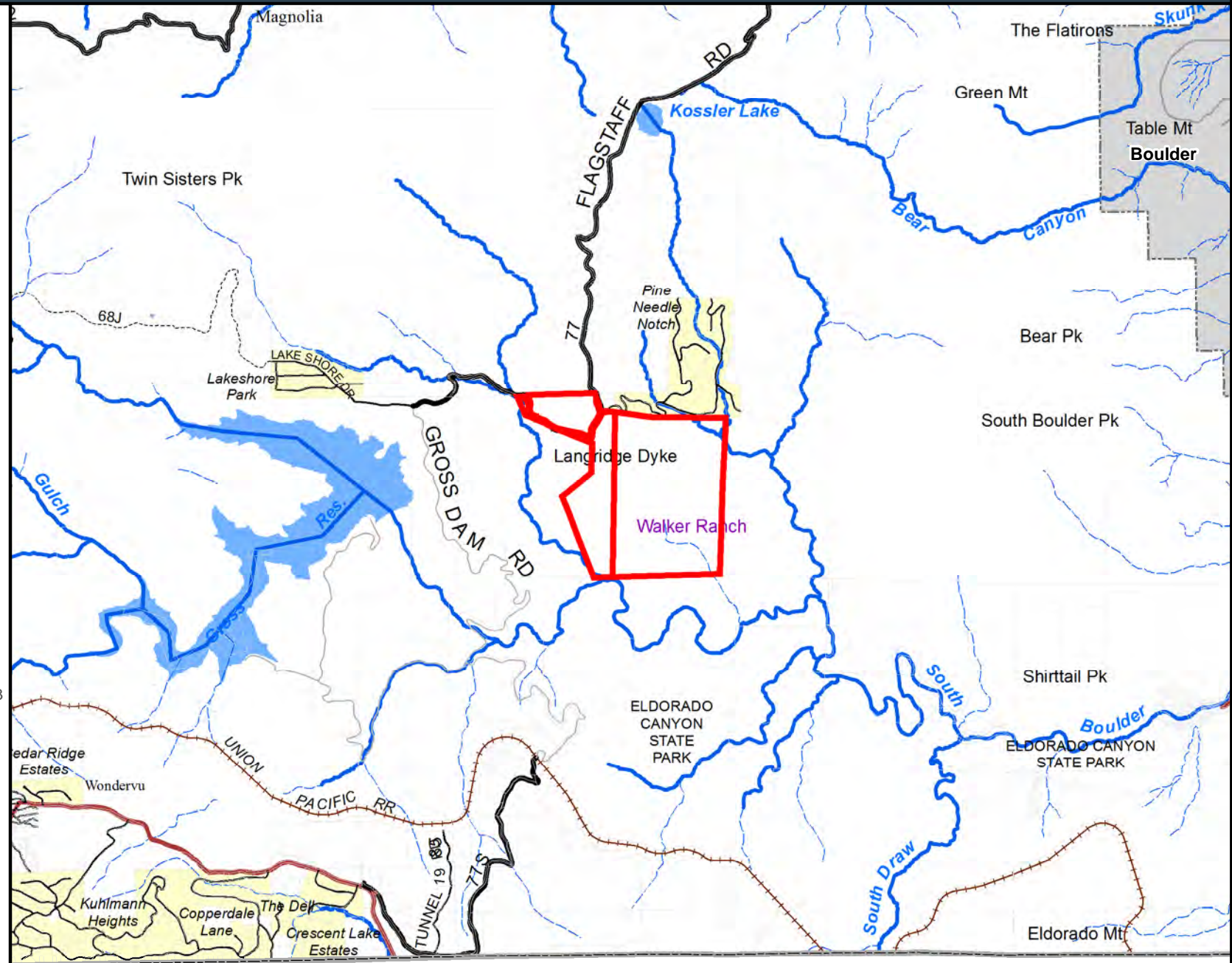

0 0.35 0.7 Miles



Area of Detail Date: 10/24/2023

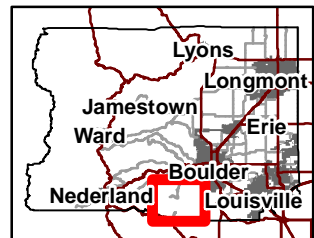

The user agrees to all Terms of Use set forth by Boulder County. For Terms of Use, please visit: [www.bouldercounty.org/mapdisclaimer](http://www.bouldercounty.org/mapdisclaimer)





# Community Planning & Permitting

2045 13th Street, Boulder, CO 80302 303-441-3930 [www.bouldercounty.org](http://www.bouldercounty.org)

Aerial

7701 FLAGSTAFF RD

 Subject Parcel

0 0.085 0.17  
Miles



Area of Detail Date: 10/24/2023

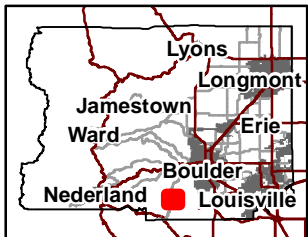

The user agrees to all Terms of Use  
set forth by Boulder County.  
For Terms of Use, please visit:  
[www.bouldercounty.org/mapdisclaimer](http://www.bouldercounty.org/mapdisclaimer)

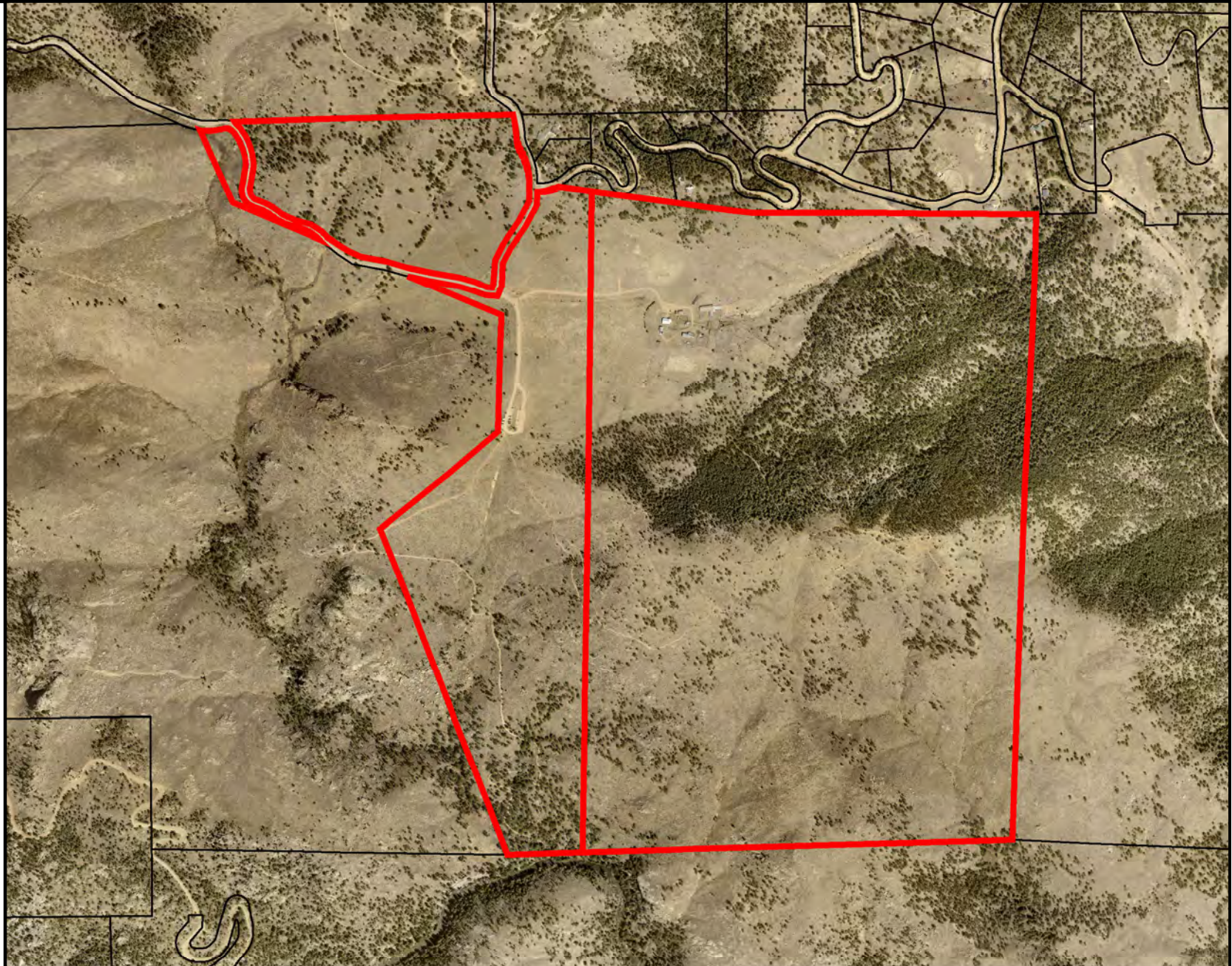







## Community Planning & Permitting

2045 13th Street, Boulder, CO 80302 303-441-3930 [www.bouldercounty.org](http://www.bouldercounty.org)

Aerial

7701 FLAGSTAFF RD

 Subject Parcel

0 0.085 0.17 Miles 

Area of Detail Date: 10/24/2023



The user agrees to all Terms of Use set forth by Boulder County.  
For Terms of Use, please visit:  
[www.bouldercounty.org/mapdisclaimer](http://www.bouldercounty.org/mapdisclaimer)

joryan

# HP-23-0004: Walker Ranch Historic District



# Walker Ranch District and Landmark Boundary

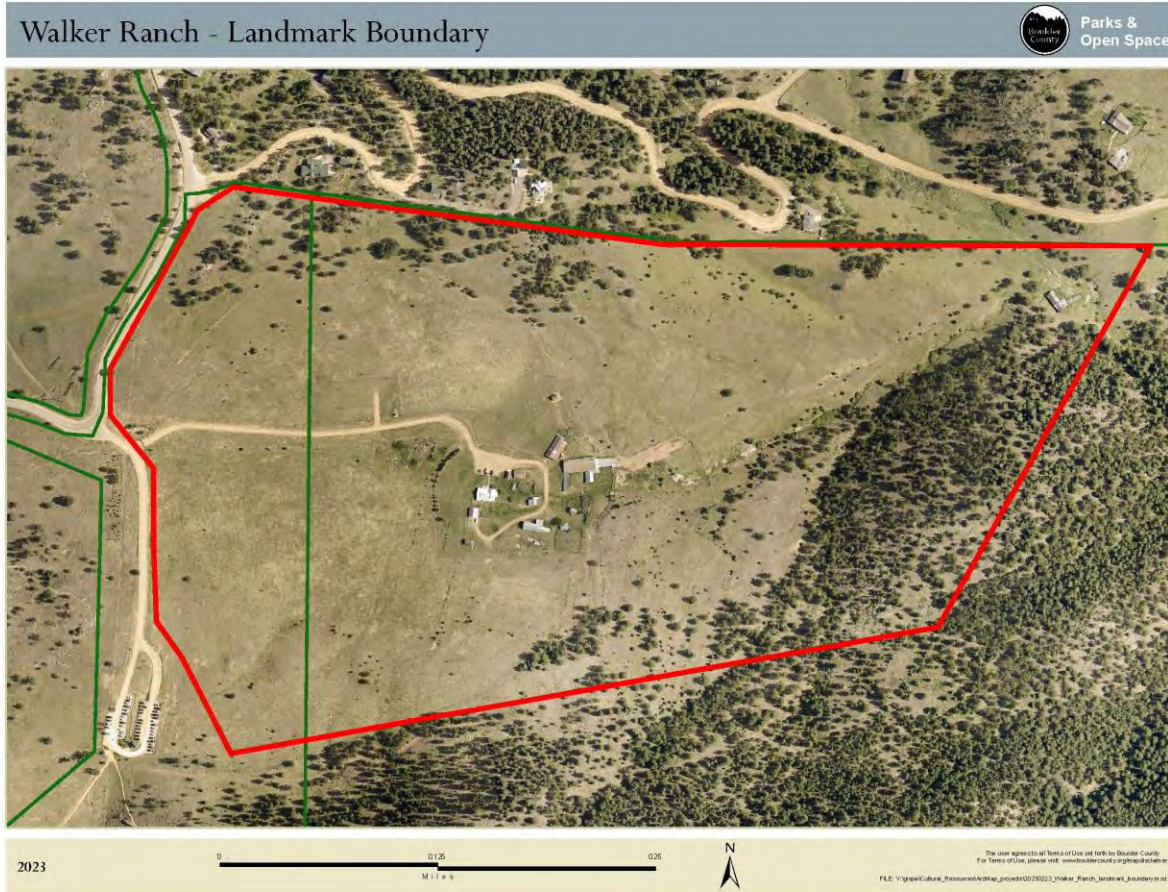



## Walker Ranch - Site Map



Parks &  
Open Space



## Walker Ranch - Site Map 2



Parks &  
Open Space



HP-23-0004: Walker Ranch Historic District







Log Cabin Southeast Elevation Circa 1874-75



Gas House Southeast Elevation Circa 1890-1930



Garage Northwest Elevation Circa 1913



Granary/tack house/ root cellar Northwest Elevation  
Circa 1880s



Livestock Barn South Elevation Circa 1880s



Lower Barn North Elevation  
Circa 1890-1930s





Miller House Southwest Elevation Circa 1930s



Spring House Northeast Elevation Circa 1882



Scale House Southwest Elevation Circa 1940



Shed/ Brooder House Northeast Elevation  
Circa 1890-1930s



Storage Shed Northeast Elevation  
Circa 1890-1930s



Turkey House Southeast Elevation  
Circa 1890-1930s





Wagon Barn Southeast Elevation Circa 1890-1930s



Wheat Barn Pig Barn North Elevation Circa 1890s



Blacksmith Shop Southeast Elevation 1990s



Caretakers House Northwest Elevation  
reconstruction 2009



New Garage Southwest Elevation  
2012



Walker Ranch Looking Northwest 2016





The Walker Ranch Looking Northwest Sturtevant, J.B. Glass Plate Negative S-411 Circa 1885-1910 Carnegie Library Call Number: BHS S-411 Photo

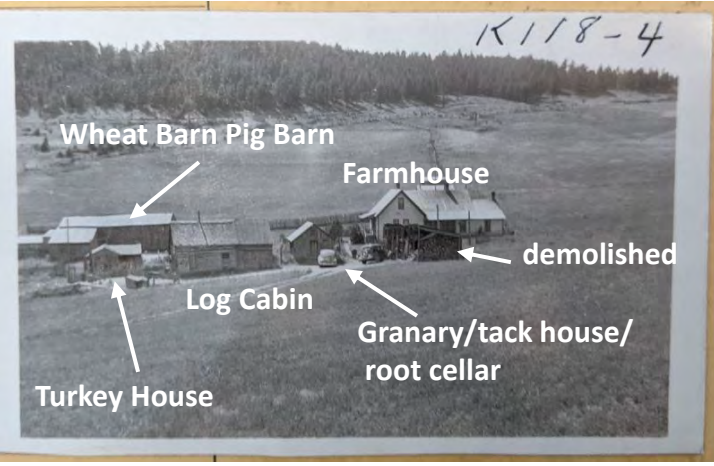
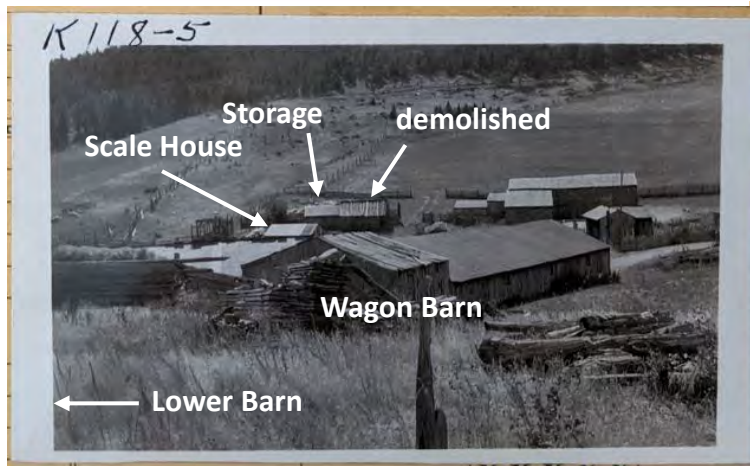

Assessor's Photo of Walker Ranch Looking South Circa 1949 Carnegie Library



Assessor's Looking Northwest Photo of Walker Ranch Circa 1978 Carnegie Library

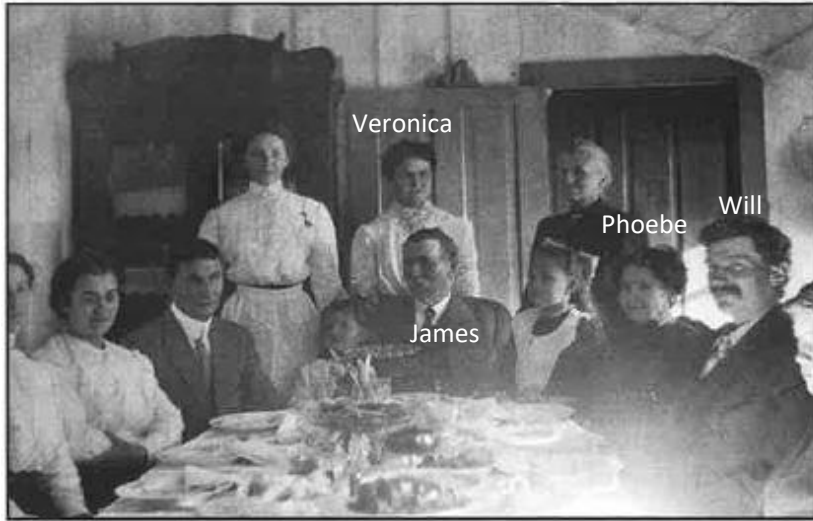

Bill and Stella Rodgers collection

*The Walkers celebrating a New Year dinner. James Walker is seated at the head of the table, Will Walker is on the right. Seated l to r; Mary Kossler, Mrs Conner, Jack Kossler, child, Ruth Walker, James Walker, Leta Walker, Phoebe Walker, Will Walker. Standing l to r, Anna Kossler, Veronica Walker, Kreszenze Kossler*

Sampson, Joanna Historic Walker Ranch  
Western Cowboy County Brochure  
Unknown Date



Phoebe Fidelia Skinner Photo from Leta Daniels  
Unknown Date

Simons, Roma. "General History for The Walker Ranch: A Living Historical Museum." Boulder County Parks and Open Space, July 1, 1981





Left to Right: Verne Weekly with gun, Jim, Helen, Esther, Leta, Carl, William, and Veronica Walker  
Stella Rogers Photo Collection May 20, 1934



Boulder County Land Use Department  
Annex Building - 13th and Spruce Streets - Boulder  
PO Box 471 - Boulder, CO 80306  
(303) 441-3930, phone (303) 441-4856, fax

## BOULDER COUNTY HISTORIC LANDMARK NOMINATION FORM

### 1. Name of Property

**Historic Name:** Walker Ranch

**Other Names:** Unknown

**Site Number:** 5BL.235

### 2. Historical Narrative

#### INDIGENOUS PEOPLE AND THEIR LAND

The state of Colorado was the homeland of up to 50 different Native American tribes traveling in and out. The Front Range of Colorado was frequented by several Native American groups, mainly the Núuchiu (Ute), Tsistsistas (Cheyenne), and Hinono'ei (Arapaho). The two tribes of Boulder County are the Ute and Arapaho. The Ute's territory was the mountains, and the Arapaho's territory was the plains.<sup>1</sup>

By the 1600s, Spain had several expeditions into Colorado and wanted control of the area to trade with the Native Americans. France competed with Spain for this trade route until the Louisiana Purchase of 1803, which relinquished any control France had in the United States. By 1821, Mexico became independent from Spain and took control of the territory. Then in 1848, the Treaty of Guadalupe Hidalgo ended the war between the United States and Mexico. Mexico ceased control of the present-day states of California, Nevada, Utah, New Mexico, most of Colorado and Arizona. They also ceased control parts of the states of Oklahoma, Kansas, and Wyoming.<sup>2</sup>

In January of 1859, gold was discovered near Boulder, Colorado. After this discovery, whites started settling near Boulder Canyon. At the time, Southern Arapaho bands were settled in

---

<sup>1</sup>Sean O'Meara, "Indigenous Connections: Native American Ethnographic Study of Golden, Colorado and The Clear Creek Valley", iii, 15-16, 25-26; "Boulder's Indigenous History", Accessed November 3, 2022, <https://www.bouldercoloradousa.com/travel-info/boulders-indigenous-history/>.

<sup>2</sup>O'Meara, "Indigenous Connections", iii, 15-16, 25-26; National Archives, 2021, "Treaty of Guadalupe Hidalgo (1848)", National Archives, 2021. <https://www.archives.gov/milestone-documents/treaty-of-guadalupe-hidalgo>.

the Boulder Valley area for the winter.<sup>3</sup> The Treaty of Fort Laramie in 1851 granted the front range land to Cheyenne and Arapaho tribes. This land extended north into Wyoming and Nebraska to the North Platte River, west into parts of Kansas and Nebraska.<sup>4</sup> Chief Niwot allowed whites to stay through the winter and then leave. However, they dishonored the agreement and settled the area.<sup>5</sup> In 1861, Congress voted to create the Colorado Territory; the area was originally part of the Nebraska Territory.<sup>6</sup> In November of that same year, Boulder County was organized, and the City of Boulder became the county seat.<sup>7</sup> After the city's establishment, the Arapaho were forced to surrender their land in the Fort Wise Treaty. Eventually, Arapaho and Cheyenne moved to Sand Creek, where in 1864, the Sand Creek massacre occurred.<sup>8</sup>

The county was 940 square miles in 1896. Today, Boulder County is now 740 square miles with a population of over 330,000. It's centered in Northern Colorado, with the north bordered by Larimer County, the south by Gilpin, Jefferson, and Denver Counties, east bordered by Denver and Weld Counties and the western border by Grand County. There are three geographical zones with mountains to the west, plains to the east and a natural trough that runs between the plains and foothills.<sup>9</sup>

## THE EARLY YEARS OF JAMES ANDREW WALKER

James Andrew Walker was born to Thomas and Juliett Walker in 1848 in Richmond County, Virginia. James had three older brothers, Thomas, Thurman, and Seymour, a younger brother Adam, and two older sisters, Elizabeth and Emigone.<sup>10</sup> His father was a farmer and

---

<sup>3</sup>O'Meara, "Indigenous Connections", 7, 11-12; Encyclopedia Staff, "Boulder County", Colorado Encyclopedia, last modified November 02, 2022, <https://coloradoencyclopedia.org/article/boulder-county>.

<sup>4</sup>Michael D. Troyer, "Treaty of Fort Wise", Colorado Encyclopedia, last modified November 26, 2022, <https://coloradoencyclopedia.org/article/treaty-fort-wise>.

<sup>5</sup>"Timeline - Museum of Boulder", Accessed September 13, 2022, <https://museumofboulder.org/time/>.

<sup>6</sup>Troyer, "Treaty of Fort Wise", <https://coloradoencyclopedia.org/article/treaty-fort-wise>.

<sup>7</sup>Roma Simons, *General History for The Walker Ranch: A Living Historical Museum*, Boulder County Parks and Open Space, 1981, 1.

<sup>8</sup>Encyclopedia Staff, "Boulder County", Colorado Encyclopedia.

<sup>9</sup>Encyclopedia Staff, "Boulder County"; Colorado Encyclopedia. "City Directory", 1896, [www.ancestry.com](http://www.ancestry.com); "U.S. Census Bureau QuickFacts: Boulder County", *Colorado*, <https://www.census.gov/quickfacts/fact/table/bouldercountycolorado/PST045221>.

<sup>10</sup>Walker James A, Farnham Parish Richmond Virginia Census, 1850, [www.ancestry.com](http://www.ancestry.com); Walker-Skinner Certificate of Marriage, 80000203, Boulder County Clerk and Recorder, 1876. <https://www.bouldercounty.org/departments/clerk-and-recorder/>.



James helped on the family farm and went to school growing up. James served in the Civil War when he was a teenager. He served with the Confederate Army G Company 2nd Cavalry as a guard at a local salt works.<sup>11</sup>

In 1865, he moved to Albany, Missouri, with his brother, Adam, and they worked on a farm for four years. During the winter months, he went to school. It's believed James became sick with yellow fever or tuberculosis in Missouri.<sup>12</sup> He continued to have chills and fever and the doctors told him he had a short time to live. So, James headed west, hoping the Rocky Mountains could help with his sickness because of the altitude and dry climate.<sup>13</sup>

He arrived in Cheyenne, Wyoming, by train and received a ride to the City of Boulder in 1869. He had only \$12 and weighed 98 pounds. Later, James told relatives he would have returned to Virginia but did not have enough money. His brother stayed behind and made Missouri his home.<sup>14</sup>

## ARRIVING IN BOULDER COUNTY

After James arrived in Boulder County in 1869, he built a lean-to at the far end of Bear Canyon, five miles southwest of Boulder. James lived in Bear Canyon in the summers, and during the winter, he lived in Boulder. His health improved, and his first job was as a guard for a surveying party sectionalizing Boulder County. He also found other work from local farmers and ranchers. In 1870, James was living in Left Hand Canyon with John Chamberlain. He worked on Chamberlain's farm for two years and had enough money to buy two parcels of land in the City of Boulder. He owned property between 18<sup>th</sup> and 9<sup>th</sup> Streets on Water Street for a year. The other property was at the corner of Goss and 19<sup>th</sup> Street, and he kept that property for several years.<sup>15</sup>

By 1875 he met Phoebe Fidelia Skinner, and they married on January 6, 1876. James's younger brother Adam came from Missouri to be a witness at the wedding.<sup>16</sup>

---

<sup>11</sup>Barbara Kossler, "Will Walker's Father, Pioneer Boulder Ranch, Won Prize At '72 Fair", Stella Rogers Collection, 1955; Walker James A, Civil War Records, n.d., [www.ancestry.com](http://www.ancestry.com).

<sup>12</sup>Simon Roma, "Interview of Leta M. Walker Daniels", 1981.  
[https://localhistory.boulderlibrary.org/islandora/object/islandora%3A590?solr\\_nav%5Bid%5D=e64942196d2ba5962d1c&solr\\_nav%5Bpage%5D=0&solr\\_nav%5Boffset%5D=0&solr\\_nav%5Bquery%5D=%2A%3A%2A&facet\\_nav%5Bid%5D=836cc687f2e9492653c6&facet\\_nav%5Boffset%5D=0&prefix=590](https://localhistory.boulderlibrary.org/islandora/object/islandora%3A590?solr_nav%5Bid%5D=e64942196d2ba5962d1c&solr_nav%5Bpage%5D=0&solr_nav%5Boffset%5D=0&solr_nav%5Bquery%5D=%2A%3A%2A&facet_nav%5Bid%5D=836cc687f2e9492653c6&facet_nav%5Boffset%5D=0&prefix=590); Note: The 1870 Missouri Federal Census could not be found.

<sup>13</sup>Simons, *General History for The Walker Ranch: A Living Historical Museum*, 1981, 1-2.

<sup>14</sup>Barbara Kossler, "Will Walker's Father, Pioneer Boulder Ranch, Won Prize At '72 Fair", 1955.; Simons, *General History for The Walker Ranch: A Living Historical Museum*, 1981, 2.

<sup>15</sup>Barbara Kossler, "Will Walker's Father Pioneer, Boulder Ranch, Won Prize At '72 Fair", 1955.; Simons, *General History for the Walker Ranch: A Living Historical Museum*, 1981, 5-7, 9 Figure 1, 2 & 3, Appendix A.

<sup>16</sup>"Walker-Skinner Certificate of Marriage", 1876.

Phoebe Fidelia Skinner was born to Jesse and Esther Skinner in 1841 in New Lexington, Ohio. She had a twin brother and five other siblings. She came to Boulder to teach in 1872. In 1875, Phoebe was teaching at Boulder County School District No. 32 in Crisman.<sup>17</sup>

## **HOMESTEADING 1876-1885**

The homestead started in 1876 when James Walker received a grazing lease of 80 acres in Section 16, northwest of the current Walker Ranch.<sup>18</sup>

On March 18, 1877, William Eli Walker was born. It was a difficult birth for Phoebe. She had constant physical ailments and eventually needed full-time care. She lived in Boulder for about six years.<sup>19</sup> Walker started his cattle business and would spend the summer at the property and then return to Phoebe and William in Boulder during the winter months.<sup>20</sup>

Open-range cattle ranching was popular during this time, and with little regulation, ranchers would allow their cattle to roam free on public land. James was not fond of it and thought it would eventually fail.

James' way of ranching was different in three ways; he controlled herds of cattle with fencing, kept the herds small, and grew alfalfa. Keeping the herds small helped during the winter months, allowed James to find them quicker, they were closer to shelter, and the alfalfa stored helped feed them, and he did not have to rely on open grazing. After ten years of settling the property, he found the Galloway breed of cattle that could sustain harsh Colorado winters. They were imported from Scotland and had tough hides and two long hair coats.<sup>21</sup> These three practices and his doubts about open range were invaluable in the winter of 1886-1887, when the northern front range of Colorado, lost 25% of their cattle industry due to the harsh winter.<sup>22</sup>

James first purchased the Walker Ranch in 1882 on the NW¼ of Section 22. That same

---

<sup>17</sup>“Phoebe Walker’s Funeral to Be Held Wednesday”, Boulder Daily Camera Carnegie Library Newspaper Clippings 1912.; Walker Phoebe, “Census Place: Magnolia, Boulder, Colorado”, 1880. [www.ancestry.com](http://www.ancestry.com).; Roma, *General History for The Walker Ranch: A Living Historical Museum*, 15-18.

<sup>18</sup>Simons, *General History for The Walker Ranch: A Living Historical Museum*, 1981, 20-21.

<sup>19</sup>Carol Kampert, “The Cultural and Natural History of Walker Ranch”, (MA Thesis, 1988) Boulder County Parks and Open Space, 11-12.; Simons, *General History for The Walker Ranch: A Living Historical Museum*, 1981, 26-27.

<sup>20</sup>Simons, *General History for The Walker Ranch: A Living Historical Museum*, 27.

<sup>21</sup>Roma Simons, *General History for The Walker Ranch: A Living Historical Museum*, 25.

<sup>22</sup>Dillon Maxwell, “The Great Die Up”, Colorado Encyclopedia, last modified November 01, 2022, <https://coloradoencyclopedia.org/article/great-die>.

day Osborn bought NE¼ of land in Section 21, and then five days later, James bought the land from Osborn for \$375. Walker then owned over 320 acres and leased 160 which partially including the current homestead.<sup>23</sup> Uriah Osborn was living in Boulder in 1885 and was a miner, but nothing else could be found about him.<sup>24</sup>

The ranch continued to grow, and by 1884, Walker purchased the 160 acres of the Martin property for \$700. The property was located east of Walker Ranch. He also bought another 160 acres from Melvin Loomis, who homesteaded the property in 1882 and was located northeast corner of Section 22.<sup>25</sup>

It is unknown who built the log house on the property, but the approximate date of construction was determined by dendrochronology testing. The test found that some of the logs' death dates (the date they were harvested) were in late 1873 to early spring in 1874 and the fall of the same year.<sup>26</sup> James Walker built the south addition of the log house at an unknown time. The attached garage was built circa 1913 by William Walker.<sup>27</sup>

The log house was thought to have been used as a supply store for the area residents and miners. It then functioned as Walker's residence until the completion of a farmhouse. After the Walkers moved into their new farmhouse, ranch hands would bunk in the log cabin.<sup>28</sup>

The farmhouse was built circa 1882 by James A. Walker. William Walker built the bay window to the south and closed-in porch to the east. Unfortunately, the house was lost in a fire in 1992 and will be discussed later. Once the house was completed, Phoebe and William moved back to the ranch and would live there permanently year-round.<sup>29</sup>

---

<sup>23</sup>Simons, *General History for The Walker Ranch: A Living Historical Museum*, 27-28, Appendix A Figure 10, "Walker, Warranty Deed", 1882, 070-0376.

<sup>24</sup>"Uriah Osborn, Colorado, U.S., State Census", 1885, Records of the Bureau of the Census, 1790 - 2007; Record Group Number: 29; Series Number: M158; NARA Roll Number: 2, [www.ancestry.com](http://www.ancestry.com)

<sup>25</sup>Simons, *General History for The Walker Ranch: A Living Historical Museum*, 1981, 27-29, Figure 10-13, Appendix A.; The Martin property is not included in this landmark because the Walkers did not build the building on the property and only used the land for grazing.

<sup>26</sup>Peter Brown, *Rocky Mountain Tree-Ring Research*, Boulder County Park and Open Space, 2016.

<sup>27</sup>Susan Nagel, "Oral History Interview 1988 Walker James F", 1988.  
[https://localhistory.boulderlibrary.org/islandora/object/islandora%3A13476?solr\\_nav%5Bid%5D=1fe42ab8ac0988ecee54&solr\\_nav%5Bpage%5D=0&solr\\_nav%5Boffset%5D=2&solr\\_nav%5Bquery%5D=%20](https://localhistory.boulderlibrary.org/islandora/object/islandora%3A13476?solr_nav%5Bid%5D=1fe42ab8ac0988ecee54&solr_nav%5Bpage%5D=0&solr_nav%5Boffset%5D=2&solr_nav%5Bquery%5D=%20).

<sup>28</sup>Barbara Kossler, "Will Walker's Father, Pioneer Boulder Ranch, Won Prize At '72 Fair", 1955.; Simons, *General History for The Walker Ranch: A Living Historical Museum*, 1981, 7.

<sup>29</sup>Kampert, "The Cultural", 14.; Simons, *General History for The Walker Ranch: A Living Historical Museum*, 28.

It is unknown when the storage shed was built. This building was used for storage when the Walkers lived on the ranch. After Boulder County Parks and Open Space owned the property, they turned the small shed into a blacksmith shop. In the mid to late 1990s, Boulder County Parks and Open Space added the new blacksmith shop to the west elevation.<sup>30</sup>

The spring house was constructed circa 1881-1882. Initially, the spring house was just a square building; later, the lean-to was added. It stored water from the spring and helped keep milk cool.<sup>31</sup>

The granary/tack house/ root cellar was built next to the log house sometime before 1885.<sup>32</sup> The main floor stored hundreds of pounds of sugar and flour during winter. The root cellar was built into the hillside, where the Walkers store canned food for the winter months.<sup>33</sup>

The livestock/hay barn was the largest building on the property. The barn was necessary to shelter the horses and cattle, and hay was stored in the barn to help feed the livestock during winter. It was built circa 1880-1885 by James and William Walker. James Walker built the middle lean-to, and William Walker built the other lean-tos in the 1920s to the 1930s.<sup>34</sup> Jim, the grandson of James said they threw the hay in the barn by hand and piled it as high as they could. He also said most of the wood used, to build the barn came from the Langridge Cyanide Mill a mine northwest of the ranch that was least out to Professor Bertie Langridge.<sup>35</sup> By 1885, Walker Ranch expanded to 800 acres that were owned or leased.<sup>36</sup>

## EXPANSION 1886-1922

James Walker continued to increase the acreage of the ranch through partnerships. First, with Eli P. Metcalf, who had a meat market known as Eli Metcalf's People's Meat Market and Metcalf and Hocking butcher shop in Boulder at 1100 Pearl Street. Metcalf and Walker's partnership lasted about a year, and Walker would supply the beef from his ranch to Metcalf

---

<sup>30</sup>Don Burd, "Blacksmith Shop at Walker Ranch E-mail", 2022.

<sup>31</sup>Kampert. "*The Cultural*", 1988,14.; Carnegie Library for Local History, "Glass Plate Negative S-411", BHS S-411 Photo, 1885-1910. <https://localhistory.boulderlibrary.org/islandora/object/islandora%3A71713>.

<sup>32</sup>Carnegie Library for Local History, "Glass Plate Negative S-411", 1885-1910.

<sup>33</sup>Susan Nagel, "Oral History Interview 1988 Walker James F", 1988.; Kampert, "*The Cultural*", 1988, 14.

<sup>34</sup>Don Burd, "Walker Ranch Rehabilitation List", Boulder County Parks and Open Space, 1985; Carnegie Library for Local History, "Glass Plate Negative S-411", 1885-1910.

<sup>35</sup>Susan Nagel, "Oral History Interview 1988 Walker James F", 1988.

<sup>36</sup>Simons, *General History for The Walker Ranch: A Living Historical Museum*, 1981, 28-31.

shops.<sup>37</sup> Eli Metcalf was also the sheriff during the 1880s and alderman of Boulder; he passed away in 1904.<sup>38</sup>

In later years, James would drive the cattle to Denver stockyards to be sold. He used to combine his herd with his neighbors, the Kosslers, and then they would drive the cattle through Louisville and reach the Denver rail yard. Once there, the cattle would be sold and shipped. After the railroad was built the cattle would be driven to Crescent Meadows and the cattle would be loaded onto boxcars. As time passed, William Walker, James's son, started using trucks to transport the cattle to Denver instead.<sup>39</sup>

The second partnership was with two brothers, Jerome F., and James B. Gould, they started a company known as Walker, Gould & Company.<sup>40</sup> Jerome was born in 1834, and his brother James was born in 1836; both were from Ontario County, New York. Their parents were Jotham and Miranda Gould. James Gould first came to Denver in 1860. He made six round trips from New York to Colorado before bringing his family in 1868.<sup>41</sup> Jerome arrived in Blackhawk, Colorado, in July of 1861 and settled on a ranch with his family in 1862 in Boulder County.<sup>42</sup>

James Walker and the Gould brothers' partnership started by buying 320 acres in April 1888. In May of 1888, they bought another 160 acres. Then, in March 1889, Walker and Gould's brothers bought 160 acres northwest of the main ranch. By 1890 James bought the interest from both Gould brothers, and the Walker Ranch increased to 1,600 acres.<sup>43</sup>

---

<sup>37</sup>Simons, *General History for The Walker Ranch: A Living Historical Museum*, 1981, 33, Figure 15, Appendix A, Figure1-2, Appendix C.; Carnegie Library for Local History, "1100 Pearl Street: Photo 1 (S-69)", BHS 207-9-30,1893. <https://localhistory.boulderlibrary.org/islandora/object/islandora%3A59846>.; Boulder Daily Camera — Colorado Historic Newspapers Collection, "Eli Metcalf Meat Market", November 2, 1892. <https://www.coloradohistoricnewspapers.org/?a=d&d=BDC18921102.2.24&srpos=19&e=-----en-20--1--img-txIN%7ctxCO%7ctxTA-Eli+Metcalf-----0-Boulder----->.

<sup>38</sup>Boulder Daily Camera — Colorado Historic Newspapers Collection. "Eli Metcalf Dead", May 16, 1904. <https://www.coloradohistoricnewspapers.org/?a=d&d=BDC19040516-01.2.19&srpos=9&e=-----en-20--1--img-txIN%7ctxCO%7ctxTA-Eli+Metcalf-----0-Boulder----->.

<sup>39</sup> Sampson, Joanna, *Historic Walker Ranch Western Cowboy Country*, Western Orogeny Publishing, 1998,10-11.

<sup>40</sup>Simons, *General History for The Walker Ranch: A Living Historical Museum*, 1981, 33-39.

<sup>41</sup>Carnegie Library for Local History, "Historical Data Record: Gould Family", 791-10-7e, 1932. <https://localhistory.boulderlibrary.org/islandora/object/islandora%3A56873>.

<sup>42</sup>Jerome F., *Gould Biographical Sketch*, 1898, In Portrait and Biographical Record of Denver and Vicinity, 731–32.; Portrait and Biographical Record of Denver and Vicinity- Carnegie Library, 832-1-86, Accessed October 20, 2022. <https://localhistory.boulderlibrary.org/islandora/object/islandora%3A45508>.

<sup>43</sup> Simons, *General History for The Walker Ranch: A Living Historical Museum*, 1981, 33-39, Figure1-6, Appendix D.

One of the longest business partnerships James Walker was with Robert Culver. James met Robert when he first moved to Boulder. Robert Culver witnessed a transaction as early as December of 1875 of James Walker buying a team of Bay American horses and a Studebaker wagon.<sup>44</sup> Robert Culver was from Cattaraugus County, New York. He went to Randolph Academy in New York. After moving to Chicago, he operated a produce business and designed a steam-operated quartz mill with his brother, Cary, and friend, John Mahony. In the spring of 1860, Robert Culver and his brother came to Boulder. They met L. M. McCaslin and Richard Blore, who had a mine in Gold Hill. Robert and Cary set up the first quartz mill in Gold Hill and helped extract gold from the ore. Robert had a significant influence in starting the University of Colorado in Boulder. In 1861, a convention was held in Golden for the Territory of Colorado. Robert became convention secretary and nominated Charles F. Holly to represent Boulder County. Holly won the nomination, and later in 1861, Holly introduced a bill into the House to establish the University of Colorado. Robert later donated \$15,000 to build Old Main for the new campus. Robert went on to serve two years as Boulder County Clerk and Recorder.<sup>45</sup>

The partnership continued, and in 1890, Robert took an interest in Walkers' cattle ranch. The partnership lasted for over ten years. Then in 1900, Robert moved to Baltimore, Maryland, to help manage his sister's estate. Robert had ½ interest in the ranch and James continued to be the ranch manager and eventually paid Robert \$3,000 for his ½ interest. This increased Walker Ranch to 2,080 acres by 1892.<sup>46</sup>

By 1900, Phoebe's health worsened, and she needed full-time care. The full-time care impacted Walker's finances. So, James then borrowed money and sold 80 acres of the ranch to Charles Hockaday.<sup>47</sup>

Still in financial distress, James was offered \$55,000 for the entire ranch from John J. Harries in 1902. James accepted the offer, and John made a down payment of \$2,000 but failed to pay the rest, so the land returned to the Walkers.<sup>48</sup>

---

<sup>44</sup>Simons, *General History for The Walker Ranch: A Living Historical Museum*, 1981, 11-14.

<sup>45</sup>Carnegie Library for Local History, BHS 328-118-17, *Robert Culver Obituary and Biography* Accessed October 20, 2022. <https://localhistory.boulderlibrary.org/islandora/object/islandora%3A18672>; Bixby, A. *History of Clear Creek and Boulder Valleys, Colorado*, Chicago: O. L. Baskin & CO., Historical Publishers Carnegie Library, RH 978.8, 1880.383.; "Robert and Anna Culver Family: Photo 1", Carnegie Library for Local History, Accessed October 14, 2022. <https://localhistory.boulderlibrary.org/islandora/object/islandora%3A61343>.

<sup>46</sup>Simons, *General History for The Walker Ranch: A Living Historical Museum*, 1981, 39,41, Figure 6-7, Appendix E.

<sup>47</sup>Simons, *General History for The Walker Ranch: A Living Historical Museum*, 1981, 45, Figure 8-10, Appendix E.

<sup>48</sup>Simons, *General History for The Walker Ranch: A Living Historical Museum*, 1981, 45-46, Figure 11-13, Appendix E.

The Walkers hired Veronica Kossler, the neighbor's daughter, to help Phoebe as her health worsened. Veronica was born in Pennsylvania in 1878 to Joseph and Mary Kossler. The Kossler family settled on a ranch near the Walker Ranch property circa 1888. Joseph was a miner and died in 1895. After Joseph's death, Mary continued to operate the ranch with the help of her children. Veronica eventually moved to Boulder and was a teacher for two years at Pinegrove.<sup>49</sup> On September 9, 1902, William Walker and Veronica Kossler married.<sup>50</sup>

With the ranch continuing to expand, five more buildings were built. The main building to the wheat barn/pig barn was built in the 1890s by James Walker, and the eastern and northern additions were built late 1920s to early 1930s by William Walker.<sup>51</sup> The other four buildings: turkey house, gas house shed /brooder house and the hay barn / lower barn. It's believed that James and William Walker built these buildings sometime between 1890 to 1930s.<sup>52</sup> The hay barn/ lower barn is located east of the main complex, and an old road leads to the barn. From 1909 to 1915, Walker acquired another 760 acres, bringing the total of the property to 3,000 acres.<sup>53</sup>

The Walkers and Frank Woods operated a sawmill near the property from the 1920s to 1930s. The Walkers and Woods would cut 18" to 24" diameter trees and use a steam engine to make the lumber. Then they would sell the wood in Boulder.<sup>54</sup>

Parks and Open Space staff were able to track down the original steam engine the Walkers used. A resident near Buena Vista sold the steam engine to Parks and Open Space and is next to the blacksmith shop.<sup>55</sup>

## MINING HISTORY

Mining activity started on the ranch in 1896 when James allowed Frank D. Baker to

---

<sup>49</sup>Mrs. Mary Kossler Well Known in Local Area, *Succumbs At 85*, Boulder Daily Camera Carnegie Library Newspaper Clippings, 1932.; *Obituaries Veronica K Walker*, Boulder Daily Camera Carnegie Library Newspaper Collection, June 21, 1973

<sup>50</sup>“Walker W.-Kossler Wedding Certificate”, 90019279, 1902.

<sup>51</sup>Don Burd. “Walker Ranch Rehabilitation List”, Boulder County Parks and Open Space, 1985.

<sup>52</sup>Nagel, “Oral History Interview 1988 Walker James F”, Carnegie Library, OH0386, 1988. Tom McMichen, and Rich Koopmann, “Oral History Interview with Jim Walker, 2003”, Number OH1147-V, 2003.

<sup>53</sup>Simons, *General History for The Walker Ranch: A Living Historical Museum*, 1981, 61, Figure 18, 20-26, Appendix A.

<sup>54</sup>Nagel, “Oral History Interview 1988 Walker James F”, 1988.; McMichen, “Oral History Interview with Jim Walker, 2003”, 2003.

<sup>55</sup>Rich Koopman, “Steam Engine at Walker Ranch”, April 27, 2023.

prospect the property when he thought he found gold on the west corner of the ranch. Baker had men and equipment looking for gold for three days, but nothing was found.<sup>56</sup>

Mr. Baker moved on from Walker Ranch, which left James with the idea that something could be found on his property. James started looking and found a small copper vein in June 1896. James filed for a Certificate of Location and named the mine Copper King.<sup>57</sup>

The ore was in quartz and was 50-65% copper with a trace of silver and gold. The mine was a 50-foot tunnel and a 30-foot shaft. James worked on it when he could, and during the summer months, he hired a miner. He did not get rich from mining, but the income helped. In 1904, Peter Anderson & Company leased the mine for \$3,000 for one year. Walker then sold the mining claim for \$1,500 to Earl B. Wittich of Pennsylvania.<sup>58</sup>

A few months later, in 1904, Walker purchased 480 acres from J.B. and J.C. White for \$2,000. This section of land was northwest of the main ranch and had previously been leased out to Professor Bertie Langridge for prospecting. Mr. Langridge bought another 160 acres of public land in Sections 21 and 28, northeast of Walker Ranch. He also leased land in Section 12 from James Walker. Mr. Langridge was interested in mining in the area.<sup>59</sup>

Professor Bertie Langridge was from England and went to school for geology and mineralogy in England and Germany. He gained experience in mining throughout the world and then came to Colorado in the late 1800s. Langridge became well known in the mining community in Boulder County. He eventually opened and owned an assay office and co-started a corporation named Boulder-London Gold, a land and oil development company. In 1907, The Langridge Cyanide Mill was built and operated until 1914.<sup>60</sup>

## **NEW GENERATION 1923-1950**

By 1912, Phoebe Walker's health worsened, and she passed away on March 4.<sup>61</sup> During

---

<sup>56</sup>Simons, *General History for The Walker Ranch: A Living Historical Museum*, 1981, 50.

<sup>57</sup>Simons, *General History for The Walker Ranch: A Living Historical Museum*, 1981, 50.; Note: A Certificate of Location lets the public know you have staked a claim on a specific piece of ground and helps Federal and State a way to track the claims.

<sup>58</sup>Simons, *General History for The Walker Ranch: A Living Historical Museum*, 1981, 51, Figure 2-3, Appendix F.

<sup>59</sup>Simons, *General History for The Walker Ranch: A Living Historical Museum*, 1981, 51, Figure 16, Appendix A.

<sup>60</sup>Simons, *General History for The Walker Ranch: A Living Historical Museum*, 1981, 52, 54

<sup>61</sup>*Phoebe Walker's Funeral to Be Held Wednesday*, Boulder Daily Camera page 4 column 2-Carnegie Library, March 5, 1912.



this time, James Walker retired from farming, William and Veronica took over the farm, and their family grew to seven. They had their first child, Leta, in 1906. A few years later, they had Ruth Catherine, in 1908, Delia, in 1914, Helen, in 1916, Ester, in 1917, and James (Jim) in 1918.<sup>62</sup> In January of 1922, James Walker died, and William and Veronica continued to operate the farm.<sup>63</sup>

During this time, the last buildings were added to the main complex. The wagon barn was used mainly for machinery storage. William Walker and his son, Jim Jr., tore down an older barn and built the wagon barn in its place. Some of the lumber used was from the Langridge Mill, and the barn was built in the 1930s.<sup>64</sup>

The Miller house and scale house were the last buildings built. The Miller house was built in the mid-1930s by Ed Miller. He helped on the ranch and was a fur trapper during his free time. It was challenging times to find work, so William allowed Ed and his wife and young daughter to build a place to live on the ranch.<sup>65</sup>

The scale house was built in 1940. It's believed that William and Jim Walker built it. The Walker's brand was an upside-down triangle with double bars to the right. () It can be seen stamped into the concrete pit of the scale house. The loading chute is next to the scale house and it's unknown when it was constructed.<sup>66</sup>

Jim Walker recalls growing up on the ranch and helping wherever was needed. He said his mother, Veronica, and sisters canned food during the summer and then stored the food for the winter. The Walkers grew their food and had a large garden on the property. About once a week, they would make it to Boulder to sell butter to a local grocery store, and then the children would sell squash they grew for extra money. The Walkers also grew potatoes and other vegetables on the farm. They even grew hops, which are still growing on the Wagon Barn today.<sup>67</sup>

The children were taught in the farmhouse on the ranch, and Ruth (Dunn) Helart was

---

<sup>62</sup>“Walker James A Census, Magnolia, Boulder, Colorado”, 1920. [www.ancestry.com](http://www.ancestry.com).

<sup>63</sup>*James A. Walker Found by His Son Dead at His Mountain Home Near Boulder Today*, Boulder Daily Camera Page 3, Column 1 Carnegie Library, January 22, 1922

<sup>64</sup>Nagel, “Oral History Interview 1988 Walker James F”, 1988.; McMichen, “Oral History Interview with Jim Walker, 2003”, 2003.

<sup>65</sup>Nagel, “Oral History Interview 1988 Walker James F”, 1988.; McMichen, “Oral History Interview with Jim Walker, 2003”, 2003.

<sup>66</sup>Burd, “Walker Ranch Rehabilitation List”, 1985.

<sup>67</sup> Nagel, “Oral History Interview 1988 Walker James F”, 1988. McMichen, “Oral History Interview with Jim Walker, 2003”, 2003.; Sampson Joanna, *Historic Walker Ranch*. 18.

their teacher at the time. Ruth recalls going to the Walker Ranch with her father and having an interview. In the summer of 1925, Ruth completed 15 hours at Greeley Normal School, now the University of Northern Colorado. She was waiting for her teacher exams in December, but William Walker waved those results and hired her for \$80 a month. She taught subjects required by the state and gave music lessons. School usually was from 9:00 AM to 4:00 PM, but sometimes the children were dismissed early to help feed the cattle. At the time, Jim was in the first grade, Ester second, Helen fourth, and Delia sixth.<sup>68</sup>

Then Jim went to high school in Boulder, and Jim remembers having difficulty getting to school if a snowstorm came. He said he drove the 1926 Dodge car they owned or walked if he got stuck.<sup>69</sup>

The ranch grew another 880 acres from 1927 to 1944.<sup>70</sup> Also, Jim and Leta said in their oral history interviews that they sold all their Galloway cattle and switched to Herefords. They had a hard time selling the Galloway breed, and at the peak, they had about 500 cattle.<sup>71</sup>

William and Veronica's children started to marry and move away from the ranch, starting with Leta. Leta was the oldest of the Walkers, and in 1927 she married Carl Daniels.<sup>72</sup> Carl was born in 1906 in Boulder. They started a ranch after they got married. Carl eventually was a caretaker for the Denver Water Department. Leta worked on their ranch and helped raise their daughter Stella Rogers. Carl passed away in 1968, and Leta in 1994.<sup>73</sup>

Ruth Catherine Walker was the second oldest. She married Thomas (Tom) Henry Dunn in 1930.<sup>74</sup> Tom was born to John and Emma Dunn in 1902. His parents were ranchers south of Boulder near Eldorado Springs. Tom graduated from the University of Colorado in 1926 with a

---

<sup>68</sup>“Dunn Family Documents Helart Dunn Ruth”, 755-2-10, Carnegie Library for Local History, Eldorado Springs Historical Society, 1982. <https://localhistory.boulderlibrary.org/islandora/object/islandora%3A44479>.

<sup>69</sup>Nagel, “Oral History Interview 1988 Walker James F”, 1988. McMichen, “Oral History Interview with Jim Walker, 2003”, 2003.

<sup>70</sup>“William Walker Deeds”, 90246791, 90348203, 90371926, 90408157, 90413543, and 90413746. Boulder County Clerk and Recorder, 1944 1927. <https://www.bouldercounty.org/departments/clerk-and-recorder/>.

<sup>71</sup>Nagel, “Oral History Interview 1988 Walker James F”, 1988.; McMichen, “Oral History Interview with Jim Walker, 2003”, 2003.

<sup>72</sup>“Daniels-Walker Certificate of Marriage”, 90246142, Boulder County Recording Division, 1927. <https://www.bouldercounty.org/departments/clerk-and-recorder/>.

<sup>73</sup>“Carl Daniels, Census Magnolia, Boulder, Colorado”, 1930. [www.ancestry.com](http://www.ancestry.com).; *Leta M Daniels*, November 9, 1994, Boulder Daily Camera Carnegie, Library Newspaper Clipping.

<sup>74</sup>“Dunn-Walker Certificate of Marriage”, 90275292, Boulder County Recording Division, 1930. <https://www.bouldercounty.org/departments/clerk-and-recorder/>.

degree in chemistry. After graduating, Tom and Ruth lived in Salt Creek, Wyoming. He worked at a gas plant laboratory of Midwest Refinery. In 1933, he transferred, and Ruth and Tom moved to Tulsa, Oklahoma. Tom was the first chemist researcher for Pan American Petroleum Corporation, a successor company of Midwest Refinery. He worked for the company for 40 years and specialized in the properties of oil-field drilling fluids. He retired in 1967, and they moved back to Boulder shortly after. Thomas passed away in 1986, and Ruth in 1998.<sup>75</sup>

Little information could be found on Delia Walker and her husband, Julius Palmer Peterson. Delia was a teacher in Craig, Colorado, before they married. They later lived in Denver, and he worked for Union Pacific Railroad.<sup>76</sup>

In June of 1939, Helen married Richard Pierce.<sup>77</sup> Richard supervised all flying instruments at the U.S. Navy air base in Oakland and San Francisco, California, during the mid to late 1940s. Helen was a stenographer for a short time, and their first child was born in 1950.<sup>78</sup>

Ester Walker married John Waller in 1942, and at the time, John was an instructor in small arms at Lowry Air Force Base.<sup>79</sup> He had enlisted in the United States Air Force in November of 1940 and served 18 months in the South Pacific during WWII. He then served with the 19th Bombardment Group during the Korean War. By 1960, John was a Major and graduated from USAF Command and Staff College at Maxwell Airforce Base in Alabama. After graduation, Ester and John were stationed in Anchorage, Alaska. They had two children, Sharon, and James.<sup>80</sup>

The youngest child of William and Veronica was Jim Walker. He married Marguerite on

---

<sup>75</sup>*Obituaries Ruth Catherine Dunn*, July 12, 1998, Boulder Daily Camera Carnegie Library, Newspaper Collection.; *Thomas Dunn, Oil Firm's First Research Scientist, Retiring*, May 15, 1967, Boulder Daily Camera Carnegie Library, Newspaper Collection; *Thomas H Dunn*, July 20, 1986, Boulder Daily Camera Carnegie, Library Newspaper Collection.

<sup>76</sup>“Delia Walker, Census Place: Craig, Moffat, Colorado”, 1940. [www.ancestry.com](http://www.ancestry.com).; “Julius P (Delia K) Fireman Eng UPRR, Denver, Colorado, City Directory”, 1953. [www.ancestry.com](http://www.ancestry.com).; “Julius P (Delia K) Eng Union Pacific Railroad, Denver, Colorado, City Directory”, 1971. [www.ancestry.com](http://www.ancestry.com).

<sup>77</sup>“Pierce-Walker Certificate of Marriage”, 90361293, Boulder County Recording Division, 1939. <https://www.bouldercounty.org/departments/clerk-and-recorder/>

<sup>78</sup>“Pierce Richard Batnes, Census Los Angeles, Los Angeles, California”, 1940. [www.ancestry.com](http://www.ancestry.com).; “Pierce Richard Batnes, Census Eden, Alameda, California”, 1950. [www.ancestry.com](http://www.ancestry.com).

<sup>79</sup>*Esther L Walker is Married to Sgt. J.W. Waller*, March 3, 1942, Boulder Daily Camera Carnegie Library, Newspaper Collection.

<sup>80</sup>*John W Waller Is Promoted to Major In Army Air Corps*, June 30, 1952, Boulder Daily Camera Carnegie, Library Newspaper Collection.; *Maj. John Waller Graduates from Command School*, 1960, Boulder Daily Camera Carnegie Library, Newspaper Clipping.

October 3, 1942.<sup>81</sup> Marguerite Daniels was born to John and Valeria Daniels on January 29, 1921. After their marriage, they lived and worked on the ranch until it was sold in 1950. Shortly after, he worked for Lowdermilk Construction, and then in 1953, Jim ran another family ranch in Ridgeway, Colorado, with his sister, Leta Daniels, for a short time. He then started working for Milne Redi Mix, later called Flatiron Paving Company. Jim became president of the Plains Aggregate branch of the company and was also part-owner. He retired in 1980 and lived in Boulder until 2004. Marguerite and Jim had two daughters, Val Clyncke and Everly Walker. Jim passed away in 2005, and Marguerite in 1974.<sup>82</sup>

In 1950, Walkers sold most of the property to Oliver Taylor. The property was in the Walker family for 85 years. The ranch was sold because the Gross Dam was built, taking much of the grazing land. After selling the ranch, William and Veronica retired to Boulder. William passed away in 1966 and Veronica in 1972.<sup>83</sup>

### **NEW OWNERS 1951-Present**

Walker Ranch continued to be sold off, and in 1960, Mountain Valley Associates bought a large portion of the property. They planned on a residential subdivision but had difficulty selling because the pine beetle came through the area in the 1970s and killed most of the trees. In 1977, Parks and Open Space was interested in the property and bought 2,556 acres of Walker Ranch with the original homestead. Parks and Open Space paid \$987 per acre to Mountain Valley Associates.<sup>84</sup>

In 1986, Parks and Open Space bought additional acres that included Meyers Gulch and an additional 81 acres to Walker Ranch. The county also acquired 800 acres of land from the Bureau of Land Management in 2006. Currently, Walker Ranch totals 3,616 acres.<sup>85</sup>

Initially, Walker Ranch was closed to the public because the buildings were unsafe and to prevent vandalism. In 1984, Parks and Open Space started restoration efforts for each of the buildings on the ranch and continued over the years. Most of the restoration efforts were kept to the period the Walkers owned the ranch, except for the addition to the storage shed. The addition to the building was the blacksmith shop. The addition provided a safer environment with more room for visitors to watch blacksmith demonstrations. The addition was built in the late 1990s by

---

<sup>81</sup>“Daniels-Walker Certificate of Marriage”, 90246142, Boulder County Recording Division, 1927. <https://www.bouldercounty.org/departments/clerk-and-recorder/>.

<sup>82</sup>*Marguerite Walker Obituary*, 1974, Stella Rogers Collection.; Nagel, “Oral History Interview 1988 Walker James F”, 1988.

<sup>83</sup>*Obituaries Veronica K Walker*, Boulder Daily Camera Carnegie Library, Newspaper Collection, June 21, 1973.; *William Walker of Pioneer Family Dies*, Carnegie Library, 1966.

<sup>84</sup>*Walker Ranch Management Plan*, Boulder County Parks and Open Space, 2013,13.

<sup>85</sup>“Walker Ranch Management Plan”, 2013, 12.

Youth Corps and Parks and Open Space Staff.<sup>86</sup>

Unfortunately, in December 1992, a fire started at the farmhouse. Due to high winds and little water, firefighters were in defensive mode, preventing the fire from spreading to other structures on the property. The house burned down in a few hours. The caretakers who rented the house noticed the fire started after a spark from an outlet. The investigation into the fire concluded that faulty electrical wiring was the cause of the fire.<sup>87</sup>

In 2009, reconstruction efforts were made to the farmhouse, now the ranger caretaker's house. Randy Coombs was the Resource Manager and the project lead. Mark Boulette was the county architect, and Carol Beam was the co-project manager. The reconstruction was based on the foundation ruins, old photos, and photos taken after the fire. The construction was completed by the Historic Preservation staff, led by Tom Popadak, now a former employee. Currently, a Parks and Open Space ranger lives at the house year-round and patrols the area. In 2012, a new garage was built in the back of the house to provide covered parking and storage for the ranger.<sup>88</sup>

Walker Ranch opened to the public in the mid-1980s once restoration and stabilization efforts were made. It can now be visited several times a year for Heritage Day. Heritage Day has volunteers dress in traditional period clothing, talk about the ranch's daily life and demonstrate daily chores and games on the farm. Volunteers make pound cake, cornbread, popcorn, stew, hot apple cider, and more. There have been shingle-making, blacksmith demonstrations, and a vintage baseball game at past events. Walker Ranch is also open by appointment to school field trips five days each spring and fall.<sup>89</sup>

### 3. Location

**Address(s):** 7701 Flagstaff Road, Boulder, Colorado, 80302

### 4. Classification

<b>Property Ownership:</b>	<input checked="" type="checkbox"/> Public	<input type="checkbox"/> Private	<input type="checkbox"/> Other
<b>Category of Property:</b>	<input type="checkbox"/> Structure	<input type="checkbox"/> Site	<input checked="" type="checkbox"/> District

---

<sup>86</sup>“Walker Ranch Management Plan”, 2013; Don Burd, “Blacksmith Shop at Walker Ranch”, 2022.

<sup>87</sup>Marcus Montoya and Bruce Leaf, *Walker Ranch House Destroyed*, Daily Camera Parks and Open Space Collection, December 1, 1992.

<sup>88</sup>Carol Beam, “Farmhouse”, August 2, 2022.; Mike Lohr, “E-Mail White House”, November 17, 2022.

<sup>89</sup>Sheryl Kippen, “Walker Ranch Case Study”, 2014.; Pettem, *Living History*, Daily Camera. Boulder County Parks and Open Space, 2000.; Sheryl Kippen, “E-Mail Walker Ranch”, December 2022.

## **Number of Resources Within the Property (sites and districts only):**

13 Contributing Resources 3 Non-contributing Resources

The contributing resources are the: storage shed, gas house, hay barn/lower barn, livestock barn/hay barn, log house and garage, Miller house, shed/brooder house, spring house, granary/tack house/root cellar, turkey house, wagon barn, and wheat/pig barn. The non-contributing resources are the caretakers house, garage, and blacksmith shop.

## **Narrative Describing Classification of Resources:**

Walker Ranch is 3,616 acres of land owned by Boulder County, making it public ownership. The Walker family developed the property for three generations as a cattle ranch and built most of the buildings on the ranch therefore meets the definition of a historic district.

### **5. Function or Use**

**Historic Functions:** Ranch **Current Functions:** Education

### **6. Resource Description**

#### **Narrative Describing Resource:**

##### **Gas House**

The building is rectangular, single-story, and oriented towards the southeast. It has log and timber framing and rests on logs for a foundation. It has vertical wood boards for an exterior finish. The south elevation has a fixed 4-lite wood pane window covered by Plexiglas. Next to the window are double doors with vertical wood boards. All the other elevations do not have any windows or doors. The building has a side-gable corrugated metal roof with the center pole rafter extending past the gable end.

##### **Granary /Track House /Root Cellar**

The building is rectangular, oriented towards the north, single-story, and has a root cellar. It has a stone foundation with logs and studs for framing. The exterior finish is vertical wood boards. The north elevation has a wood deck, and centering the elevation is a wood door with a board and batten pattern. Next to the door toward the east is a wood board casement window. The attic on the north elevation has a fixed 4-lite wood pane window. The south elevation has a tongue and groove door accessing the root cellar. There is a sliding 4-lite wood pane window on the

main floor. The east elevation has a sliding 6-lite wood pane window. The west elevation does not have any windows or doors. Lastly, the building has a front-gable corrugated metal roof.

### **Hay Barn/Lower Barn**

The barn is rectangular, single-story, and oriented towards the northeast. The barn rests on concrete piers for a foundation. It has logs and timber for framing, and vertical boards for an exterior finish. The north elevation has a Dutch wood door. The south elevation does not have any windows or doors. The east elevation has an off-centered entrance opening and a lean-to addition. The west elevation has four wood hay doors. Lastly, the barn has a corrugated gable roof.

There is an attached shed towards the southeast. It is rectangular, single-story, oriented towards the south. The shed rests on concrete piers for a foundation. It has log framing and vertical boards for the exterior finish. The shed has an opening towards the south, and all the other elevations do not have doors or windows. The building has a corrugated shed roof.

### **Livestock Barn/Hay Barn**

The livestock barn consists of five separate buildings, hay storage, lean-to towards the east, calf stalls, livestock pens, and lean-to towards the south.

The hay storage is rectangular and single-story. It has stone and concrete piers for a foundation. The building has log framing and vertical wood boards for an exterior finish. There is a large area once used for hay storage for the interior. The interior toward the south has livestock stalls. The north elevation has six hayloft wood doors. The south elevation has five wood doors and six fixed, 4 or 6 lite wood pane windows. The east has a wood door, and the west has two wood hayloft doors. The barn has a side-gable roof with wood shingles.

The east of the main barn is a lean-to oriented towards the south, rectangular, and single-story. It has stone and concrete piers for a foundation and logs for framing. There is no siding, the south elevation is open, and the north elevation is close to the hillside. The west end is attached to the hay storage. The east end has two calf pens. Lastly, the lean-to has a corrugated gable roof.

The calf stalls are at the end of the east lean-to. They are rectangular in shape, single-story, and have a stone foundation. It has logs for construction and the exterior finish of vertical boards. The east elevation has a fixed, 1-lite wood pane window and the west elevation has two wood doors. The north and south elevation do not have any doors or windows. The building has a gable and shed corrugated roof.

The livestock pens center the hay barn. The addition is rectangular, single-story, oriented towards the east. It has concrete piers for a foundation. It has timber and logs for framing. The exterior has horizontal boards for an exterior finish. The east elevation has four wood doors. There are two boarded-up windows on the west elevation. The north elevation is attached to the

hay storage, and the south elevation does not have doors or windows. The building has a corrugated metal clerestory roof.

Lastly, there is an attached lean-to at the west end of the hay and livestock barn. It is rectangular, single-story, oriented toward the east, and has concrete piers for a foundation. The lean-to has logs and timber for framing. The north elevation is attached to the hay storage. The south and east elevation are open framed. The west elevation has vertical wood boards for an exterior finish with no doors or windows. The lean-to has a corrugated metal shed roof.

### **Log House and Garage**

The log house is rectangular, oriented towards the east, and a story and a half. The cabin has a stone foundation and is log framed with square notching and chinking. The gable ends have vertical boards for a finish. The interior is a single parlor with a bath and an attic. The east elevation has the main entrance of a four-panel wood door. Flanking the door are two 4/6 lite double-hung wood pane windows. The attic has a fixed six-lite wood pane window.

The north elevation has a 4/4 lite wood double-hung pane window. There is another double-hung wood window with 6/6 lite, but the bottom sash is now fixed, and the top sash is now a casement. The house has a front-gable wood shingle roof with a metal chimney flue.

There is a lean-to addition to the south of the cabin. It is rectangular, single-story, and has a stone foundation. It has timber and logs for framing, and vertical boards for an exterior finish. There is a wood door on the east elevation and four 6-lite wood slider windows on the west. The addition has a shed roof with wood shingles.

The garage is attached to the west elevation of the log house. It is rectangular, single-story, and has a stone foundation. The garage has logs and timber for construction and an exterior finish of vertical boards. The north elevation has double wood doors. The south elevation has two 6-lite wood siding windows. There are no doors or windows on the west elevation. The garage has a gable wood shingle roof and a shed roof towards the south with a metal chimney flue.

### **Miller House**

The building is rectangular, single-story, and oriented toward the southeast. The house rests on a stone foundation. The house has log and timber framing and a two-room floor plan. The exterior has split logs for siding. The east elevation has a covered full-width wood deck with a corrugated metal roof. There is also a wood door and a 4-lite wood pane awning window on the east elevation. The north and south elevations have two 4-lite wood pane awning windows. The west elevation does not have doors or windows. Lastly, the structure has a front-gable corrugated metal roof.



## **Scale House**

The scale house is rectangular, single-story and oriented toward the northwest. It has concrete piers for the foundation and log and timbers for framing. There are vertical boards for siding with exposed logs towards the north. There are double wood doors on the east and west elevations. The south elevation has a 4-lite fixed wood pane window. The north elevation does not have doors or windows. The scale house has a front-gable corrugated metal roof.

## **Shed/Brooder House**

The building is rectangular, single-story, and oriented towards the north. The structure has a dirt foundation. The shed has wood stud construction and two storage rooms. The exterior has vertical boards for siding. The north elevation has two wood-boarded doors. The south elevation has two fixed 6-lite wood pane windows covered with chicken wire. The east elevation has a 6-lite wood pane casement window. The west elevation does not have doors or windows. Lastly, the building has a corrugated metal shed roof.

## **Storage Shed**

The storage shed is rectangular and oriented toward the north and is single-story. The original contributing section of the building is toward the east and has a rock foundation. It has log framing and vertical wood boards with a board and batten pattern for exterior siding. The main entrance is a wood door with a board and batten pattern on the north elevation. The south elevation has a boarded-up window opening, and the east elevation has a sliding 6-lite wood pane window. The west elevation wall is shared with the addition and does not have any windows or doors. It has a corrugated metal side gable roof with no gutters.

## **Spring House**

The building is an L-shape, single-story, and oriented towards the west. The original building is rectangular and has concrete footers for a foundation. It has wood studs for construction and vertical wood boards for exterior finish. The interior is a single room with exposed whitewashed studs. The west elevation has the main entrance of a wood-boarded door. Next to the door is a fixed 1-lite wood pane window. The east elevation has a fixed 4-lite wood pane window. The south and west elevation do not have doors or windows. The original structure has a wood shingle side-gable roof.

There is a lean-to addition to the original structure towards the west. The lean-to is rectangular, oriented towards the east, single-story, and has a dirt foundation. The building has logs and wood studs for framing. The south and west elevation has wood boards for an exterior finish. The east side is open with a concrete wall and water well near the entrance of the original structure. The lean-to has a corrugated metal gable roof.

## **Turkey House**

The turkey house is slightly L-shaped, one and a half stories, and has concrete piers for a foundation. There are logs and timber for framing, and the exterior has vertical wood boards for siding. The north elevation has a 4-lite wood sliding pane window. The south elevation has several wood doors, one to the chicken pen, the attic, and the main entrance to the building. The south and east elevations have 6-lite sliding or fixed wood pane windows. There is a wood door on the east and west elevations. There is a small, attached pen to the south and a large turkey pen to the east. The building has a corrugated metal cross-gable roof.

## **Wagon Barn**

The wagon barn is rectangular, single-story, and oriented towards the southwest. It has concrete piers for a foundation. The building has logs, timber for framing, and exterior vertical wood boards for siding. The south elevation has a double wood door for the main entrance. There are two fixed 4-lite wood pane windows next to the double doors. There is also a single wood door to the lean-to on the south elevation. The north elevation has three small wood sliding windows and a wood door. The east has a lean-to addition with fixed and sliding wood windows and wood doors. The west elevation has three boarded-up openings. The building has a corrugated metal gable roof.

## **Wheat Barn/Pig Barn**

The barn is rectangular, two stories, and oriented towards the southwest. The building has concrete piers for a foundation. The barn has logs and timber for framing. The exterior has vertical boards with a board and batten pattern. The north elevation has a fixed 4-lite wood pane window and three wood doors. The south elevation has two wood hay doors to the second floor. There are three fixed wood windows with 4-lite to the main floor. The addition to the east has four wood 6-lite windows and a 4-lite window. The east elevation has a fixed 4-lite wood pane window and a boarded-up window on the lean-to addition. The west elevation does not have doors or windows. The barn has a corrugated metal gable roof.

## **Blacksmith Shop**

The blacksmith shop is non-contributing addition built west off the storage shed. It is single-story and has concrete piers for a foundation. It has log framing and vertical wood boards with a board and batten pattern for exterior siding. There is a wood door with a board and batten pattern on the north elevation. There are also three boarded-up window openings. The west elevation has a double wood door with a board and batten pattern. There are fixed and casement 4-lite wood pane windows flanking the doors. The east elevation wall is shared with the addition and does not have any windows or doors. Lastly, it has a corrugated metal side gable roof with a chimney flue on the interior slope.

## Caretakers House

The house is rectangular, 1½ stories, and oriented towards the north. The building has a stone concrete foundation. The house is wood framed in construction and has lapped wood siding. The north elevation has a closed-in porch with a glazed door, and three grouped 1-lite fixed wood pane windows and 1-lite fixed wood pane window. There are five 1/1 single-hung wood pane windows also on the north elevation. The south elevation has a glazed door. There is a bay window off-centering the elevation and a group of four 1/1 lite single-hung wood pane windows to the closed-in porch. There is a 1/1 single-hung wood pane window to the gable end and next to the closed-in porch. The east elevation has a covered porch with wood supports and a metal shed roof. There is a glazed panel wood door off the porch, flanked by 1/1 single-hung wood pane windows. Towards the southeast, concrete steps lead to a closed-in porch to the south. There is a 4-panel wood door and 1/1 single-hung wood pane windows to the closed-in porch. The west elevation has three 1/1 single-hung wood pane windows. The house has a metal channel cross-gable roof with metal gutters. Lastly, there are three brick chimneys at the ridge of the roof.

## Garage

The garage is rectangular, single-story, and oriented towards the south. The garage has a concrete slab. It has wood studs for construction and vertical wood boards for exterior siding. The south elevation has a metal garage door. The east elevation has a steel-glazed door and two 4/4-lite single-hung wood pane windows. The north and west elevations do not have doors or windows. The building has a front-gable corrugated metal roof with no gutters.

## 7. Statement of Significance

### Boulder County Criteria for Designation (*check all that apply*):

- ☒ 1.-the character, interest, or value of the proposed landmark as part of the development, heritage, or cultural characteristics of the county;
- ☐ 2.-proposed landmark as a location of a significant local, county, state, or national event;
- ☒ 3.-the identification of the proposed landmark with a person or persons significantly contributing to the local, county, state, or national history;
- ☒ 4.-the proposed landmark as an embodiment of the distinguishing characteristics of an architectural style valuable for the study of a period, type, method of construction, or the use of indigenous materials;
- ☐ 5.-the proposed landmark as identification of the work of an architect, landscape architect, or master builder whose work has influenced development in the county, state, or nation;
- ☐ 6.-the proposed landmark's archaeological significance;
- ☐ 7.- the proposed landmark as an example of either architectural or structural innovation; and
- ☐ 8.-the relationship of the proposed landmark to other distinctive structures, districts, or sites which would also be determined to be of historic significance

**Areas of Significance:** Agriculture and Architecture

**Periods of Significance:** 1876-1950 (Agriculture) 1874-1940 (Architecture)

**Significant Dates:**

1869–James A. Walker arrived in Boulder County

1876–Homestead started when James Walker received a grazing lease of 80 acres just northwest of the current Walker Ranch

1922–James Walker died, and William Walker continued to operate the farm

1950–Dr. Oliver I. Taylor bought majority of the ranch

1977–Boulder County Parks and Open Space bought 2,556 acres of Walker Ranch and the original homestead.

**Significant Persons:**

James A. Walker is considered a historically significant person associated with this property for his role in the development of early 20th century agriculture in Boulder County.

**Statement of Significance:**

The property is one of the earliest developments of agriculture in Boulder County, starting circa 1876, and represents a family ranch with an original log house and supporting agricultural buildings.

The property still maintains the main farm buildings of the log house, attached garage, gas house, hay barn/lower barn, livestock barn/hay barn, Miller house, shed/brooder house, spring house, storage shed, granary/tack house/root cellar, turkey house, wagon barn and wheat/pig barn. The contributing buildings viewed together are historically significant as an intact example of an early 20th-century family ranch property.

Over the years, the buildings have seen changes through alteration, demolition, and new construction. The log house had an addition to the south and a garage to the west. The livestock barn has seen many lean-to additions in the 1930s. A barn was demolished, and the wagon barn was built in the same spot in the 1930s. The spring house, turkey house, and wheat barn/ pig barn have also seen alterations. All these buildings still hold historic physical integrity because the alterations happened during the period of significance.

Since Boulder County Parks and Open Space bought the property, three non-contributing buildings have been constructed. First, starting in the mid-1990s, the blacksmith shop was built to the west end of the storage shed. Next, the original farmhouse was lost in a fire and was later reconstructed, and lastly, a detached garage was built behind the new farmhouse.

The property is significant because the owners were James and Phoebe Walker, pioneers of

Boulder County who settled and developed one of the earliest and largest cattle ranches in Boulder County. James had Galloway breed cattle and developed a new way of ranching by controlling herds of cattle with fencing, keeping the herds small, and growing alfalfa. During the winter months, this allowed James to find the cattle quicker and get them to shelter and feed.

Since the property retains its historic physical integrity from its period of significance and therefore conveys its historic significance, the property is eligible as a Boulder County local historic landmark under Boulder County Criterion 1-501-A (1) for its association with the development of early agriculture in Boulder County. The property is also eligible under Boulder County Criterion 1-501-A (3) for its association with James and Phoebe Walker, being some of the first white settlers, and prominent cattle ranchers of the county. Lastly, the property is eligible under Boulder County Criterion 1-501-A (4) for the various types of agricultural buildings keeping their physical integrity to the vernacular architectural style.

## **8. Bibliographical References**

“1100 Pearl Street: Photo 1 (S-69).” Carnegie Library for Local History,  
<https://localhistory.boulderlibrary.org/islandora/object/islandora%3A59846>.

“Batnes, Pierce Richard. Census Los Angeles, Los Angeles, California.” 1940.  
[www.ancestry.com](http://www.ancestry.com).

Bixby, Amos. *History of Clear Creek and Boulder Valleys, Colorado*. Chicago: O. L. Baskin & C., Historical Publishers Carnegie Library RH 978.8, 1880.381, 383.

“Boulder’s Indigenous History.” <https://www.bouldercoloradousa.com/travel-info/boulders-indigenous-history/>.

Brown, Peter. “Rocky Mountain Tree-Ring Research.” Boulder County Park and Open Space, 2016.

Burd, Don. “E-Mail Blacksmith Shop at Walker Ranch,” 2022.

Burd, Don. “Walker Ranch Rehabilitation List.” Boulder County Parks and Open Space, 1985.

“Daniels, Carl Census Magnolia, Boulder, Colorado.” 1930. [www.ancestry.com](http://www.ancestry.com).

“Daniels-Walker Certificate of Marriage.” 90246142, Boulder County Recording Division, 1927.  
<https://www.bouldercounty.org/departments/clerk-and-recorder/>.

“Daniels-Walker Certificate of Marriage.” 90399395, Boulder County Recording Division, 1942.  
<https://www.bouldercounty.org/departments/clerk-and-recorder/>.

“Dunn Family Documents Helart Dunn Ruth.” 755-2-10, Carnegie Library for Local History,

- Eldorado Springs Historical Society, 1982.  
<https://localhistory.boulderlibrary.org/islandora/object/islandora%3A44479>.
- “Dunn-Walker Certificate of Marriage,” 90275292, Boulder County Recording Division, 1930.  
<https://www.bouldercounty.org/departments/clerk-and-recorder/>.
- “Eli Metcalf Dead.” Boulder Daily Camera, Colorado Historic Newspapers Collection. May 16, 1904. <https://www.coloradohistoricnewspapers.org/?a=d&d=BDC19040516-01.2.19&srpos=9&e=-----en-20--1--img-txIN%7ctxCO%7ctxTA-Eli+Metcalf-----0-Boulder----->.
- “Esther L Walker Is Married to Sgt. J.W. Waller.” *Boulder Daily Camera*, Carnegie Library Newspaper Collection, March 3, 1942.
- “Glass Plate Negative S-411.” Carnegie Library for Local History.  
<https://localhistory.boulderlibrary.org/islandora/object/islandora%3A71713>.
- “Historical Data Record: Gould Family.” Carnegie Library for Local History, Call Number 791-10-7e, 1932. <https://localhistory.boulderlibrary.org/islandora/object/islandora%3A56873>.
- “James A. Walker Found by His Son Dead at His Mountain Home Near Boulder Today.” Boulder Daily Camera Page 3, Column 1 Carnegie Library. January 22, 1922.
- “Jerome F. Gould Biographical Sketch, 1898.” In Portrait and Biographical Record of Denver and Vicinity, 731–32, Portrait and Biographical Record of Denver and Vicinity- Carnegie Library, Call Number 832-1-86,  
<https://localhistory.boulderlibrary.org/islandora/object/islandora%3A45508>.
- “John W Waller Is Promoted to Major in Army Air Corps.” Boulder Daily Camera, Carnegie Library Newspaper Collection, June 30, 1952.
- “Julius P (Delia K) Eng Union Pacific Railroad.” Denver, Colorado, City Directory, 1971.  
[www.ancestry.com](http://www.ancestry.com).
- “Julius P (Delia K) Fireman Eng UPRR.” Denver, Colorado, City Directory, 1953.  
[www.ancestry.com](http://www.ancestry.com).
- “Leta M Daniels.” *Boulder Daily Camera*, Carnegie Library Newspaper Collection, November 9, 1994.
- Kampert, Carol. “The Cultural and Natural History of Walker Ranch.” Thesis for Master, Boulder County Parks and Open Space, 1988.
- Kippen, Sheryl. “E-Mail Walker Ranch.” December 2022.

- Kippen, Sheryl. "Walker Ranch Case Study." 2014.
- Kossler, Barbara. "Will Walker's Father, Pioneer Boulder Ranch, Won Prize At '72 Fair." Stella Rogers Collection, 1955.
- Lohr, Mike. "E-Mail White House." November 17, 2022.
- "Maj. John Waller Graduates from Command School." Boulder Daily Camera, Carnegie Library Newspaper Collection, n.d.
- "Marguerite Walker Obituary." Boulder Daily Camera, Stella Rogers Collection, 1974.
- McMichen, Tom, and Rich Koopmann. "Oral History Interview with Jim Walker, 2003." Carnegie Library for Local History, 2003.  
<https://localhistory.boulderlibrary.org/islandora/object/islandora%3A24940>.
- Meersman, Amy. "Obituaries James Walker Loved Ranching, Fishing." Boulder Daily Camera, Parks and Open Space Collection, September 18, 2005.
- "Mrs. Mary Kossler Well Known in Local Area, Succumbs At 85." *Boulder Daily Camera*, Carnegie Library Newspaper Collection, 1932.
- Montoya, Marcus and Bruce Leaf. "Walker Ranch House Destroyed." Boulder Daily Camera, Parks and Open Space Collection. December 1, 1992.
- Nagel, Susan. "Oral History Interview 1988 Walker James F." 1988.  
[https://localhistory.boulderlibrary.org/islandora/object/islandora%3A13476?solr\\_nav%5Bid%5D=1fe42ab8ac0988eece54&solr\\_nav%5Bpage%5D=0&solr\\_nav%5Boffset%5D=2&solr\\_nav%5Bquery%5D=%20](https://localhistory.boulderlibrary.org/islandora/object/islandora%3A13476?solr_nav%5Bid%5D=1fe42ab8ac0988eece54&solr_nav%5Bpage%5D=0&solr_nav%5Boffset%5D=2&solr_nav%5Bquery%5D=%20).
- "Obituaries Ruth Catherine Dunn." *Boulder Daily Camera*, Carnegie Library Newspaper Collection, 1998.
- "Obituaries Veronica K Walker." *Boulder Daily Camera*, Carnegie Library Newspaper Collection, 1973.
- O'Meara, Sean. "Indigenous Connections: Native American Ethnographic Study of Golden, Colorado and The Clear Creek Valley." Anthropological Research, LLC-Prepared for City of Golden and Golden History Museum & Park, May 30, 2022, iii, 15-16, 25-26.
- "Osborn, Uriah, Colorado, U.S., State Census." 1885. Records of the Bureau of the Census, 1790 - 2007; Record Group Number: 29; Series Number: M158; NARA Roll Number: 2.  
[www.ancestry.com](http://www.ancestry.com)

- Pettem, Silvia. "Living History." Boulder Daily Camera, Boulder County Parks and Open Space, 2000.
- Phoebe Walker's Funeral to Be Held Wednesday." Boulder Daily Camera, Carnegie Library Newspaper Collection, March 4, 1912.
- "Pierce, Richard Batnes. Census Eden, Alameda, California." 1950. [www.ancestry.com](http://www.ancestry.com).
- "Pierce-Walker Certificate of Marriage." 90361293, Boulder County Recording Division, 1939. <https://www.bouldercounty.org/departments/clerk-and-recorder/>.
- "Robert and Anna Culver Family: Photo 1." Carnegie Library for Local History, <https://localhistory.boulderlibrary.org/islandora/object/islandora%3A61343>.
- "Robert Culver Obituary and Biography." Call Number BHS 328-118-17, Carnegie Library for Local History. <https://localhistory.boulderlibrary.org/islandora/object/islandora%3A18672>.
- Sampson, Joanna. "Historic Walker Ranch Western Cowboy Country." Western Orogeny Publishing, 1998.
- Simons, Roma. "General History for The Walker Ranch: A Living Historical Museum." Boulder County Parks and Open Space, July 1, 1981.
- Simon, Roma. "Interview of Leta M. Walker Daniels." 1981. [https://localhistory.boulderlibrary.org/islandora/object/islandora%3A590?solr\\_nav%5Bid%5D=e64942196d2ba5962d1c&solr\\_nav%5Bpage%5D=0&solr\\_nav%5Boffset%5D=0&solr\\_nav%5Bquery%5D=%2A%3A%2A&facet\\_nav%5Bid%5D=836cc687f2e9492653c6&facet\\_nav%5Boffset%5D=0&prefix=590](https://localhistory.boulderlibrary.org/islandora/object/islandora%3A590?solr_nav%5Bid%5D=e64942196d2ba5962d1c&solr_nav%5Bpage%5D=0&solr_nav%5Boffset%5D=0&solr_nav%5Bquery%5D=%2A%3A%2A&facet_nav%5Bid%5D=836cc687f2e9492653c6&facet_nav%5Boffset%5D=0&prefix=590).
- "Thomas Dunn, Oil Firm's First Research Scientist, Retiring." *Boulder Daily Camera*, Carnegie Library Newspaper Collection, May 15, 1967.
- "Thomas H Dunn." *Boulder Daily Camera*, Carnegie Library Newspaper Collection, July 20, 1986.
- "Timeline - Museum of Boulder." <https://museumofboulder.org/time/>.
- "Treaty of Guadalupe Hidalgo (1848)." National Archives, 2021. <https://www.archives.gov/milestone-documents/treaty-of-guadalupe-hidalgo>.
- Troyer, Michael. "Treaty of Fort Wise." Colorado Encyclopedia, last modified November 26, 2022, <https://coloradoencyclopedia.org/article/treaty-fort-wise>.
- "U.S. Census Bureau QuickFacts: Boulder County, Colorado." <https://www.census.gov/quickfacts/fact/table/bouldercountycolorado/PST045221>.



“Walker Delia Teacher. Census Place: Craig, Moffat, Colorado.” 1940. [www.ancestry.com](http://www.ancestry.com).

“Walker James A, Census, Magnolia, Boulder, Colorado” 1920. [www.ancestry.com](http://www.ancestry.com).

“Walker James A, Civil War Records.” n.d. [www.ancestry.com](http://www.ancestry.com).

“Walker James A, Farnham Parish Richmond Virginia Census.” 1850. [www.ancestry.com](http://www.ancestry.com).

“Walker Phoebe, Census Place: Magnolia, Boulder, Colorado.” 1880. [www.ancestry.com](http://www.ancestry.com).

“Walker Ranch Management Plan.” Boulder County Parks and Open Space, 2013.

“Walker W.-Kossler Wedding Certificate.” 90019279, Boulder County Clerk and Recorder, 1902. <https://www.bouldercounty.org/records/>.

“Walker-Skinner Certificate of Marriage.” 80000203, Boulder County Clerk and Recorder, 1876. <https://www.bouldercounty.org/departments/clerk-and-recorder/>.

“Walker, William Deeds.” 90246791, 90348203, 90371926, 90408157, 90413543, 90413746, Boulder County Clerk and Recorder, 1944 1927. <https://www.bouldercounty.org/departments/clerk-and-recorder/>.

“William Walker of Pioneer Family Dies.” Boulder Daily Camera, Carnegie Library Newspaper Collection, 1966.

## 9. Geographical Data

### **Legal Description of Property:**

PT of Gov TRS 83-87 & NWLY PT US TR 96 Total 470 AC M/L AKA PT Parcel 5 Walker Ranch 3 IMPS ID 90890 COMB HERE

**Boundary Description:** The landmark boundary is defined as shown on the site map, including the main complex and hay barn/lower barn.

**Boundary Justification:** The local historic landmark boundary is drawn to encompass the historic buildings of the main complex and the hay barn/ lower barn of thirteen contributing buildings that retain their historic physical integrity from the periods of significance. The boundaries to the north and west are also to protect the viewshed of the historic buildings of the main complex and the hay barn/ lower barn from future building obstructions. The boundary also includes three non-contributing resources: the caretaker's house, garage, and blacksmith shop.

## **10. Property Owner(s)**

Name: Boulder County Parks and Open Space  
Address: 5201 St. Vrain Rd., Longmont CO 80503

## **11. Form Prepared By:**

**Name:** Scott Mueller, volunteer for BCPOS  
**Address:** 1319 Baker St Apt K Longmont, CO 80501  
**Phone:** 720-985-6049 **E-Mail:** muellermscott@hotmail.com

See attached photos, maps, and site plan

## **For Office Use Only**

## **12. Photos, Maps, and Site Plan**

**Docket Number:**

**Assessor ID:**

**Parcel Number**

**Application Date:**



**Gas House Northwest Elevation July 2023**



**Gas House Northwest Elevation July 2023**





**Garage Northwest Elevation July 2023**



**Garage Elevation Southwest July 2023**





**Granary /Track House /Root Cellar Northwest Elevation July 2023**



**Granary /Track House /Root Cellar Southeast Elevation July 2023**





**Hay Barn/Lower Barn North Elevation July 2023**



**Hay Barn/Lower Barn South Elevation July 2023**





**Livestock Barn/ Hay Barn Northwest Elevation July 2023**



**Livestock Barn/ Hay Barn South Elevation July 2023**





**Log House Northwest Elevation July 2023**



**Log House Southeast Elevation July 2023**





**Miller House Northwest Elevation July 2023**



**Miller House Southeast Elevation July 2023**





**Scale House Northeast Elevation July 2023**



**Scale House Southwest Elevation July 2023**





**Shed/Brooder Northeast House Elevation July 2023**



**Shed/Brooder House Southwest Elevation July 2023**





**Storage Shed Northeast Elevation July 2023**



**Storage Shed Elevation Southeast July 2023**





**Spring House Northeast Elevation July 2023**



**Spring House Southeast Elevation July 2023**





**Spring House Southwest Elevation July 2023**



**Turkey House Southeast Elevation July 2023**





**Turkey House Northwest Elevation July 2023**



**Wagon Barn Northwest Elevation July 2023**





**Wagon Barn Southeast Elevation July 2023**



**Wheat Barn/Pig Barn North Elevation July 2023**





**Wheat Barn/Pig Barn Southeast Elevation July 2023**



**Loading Chute Looking North July 2023**





**Walker's original steam engine July 2023**



**Blacksmith Shop Northeast Elevation July 2023**





**Blacksmith Shop Northwest Elevation July 2023**



**Caretaker's House Northwest Elevation July 2023**





**Caretaker's House Southeast Elevation July 2023**



**Garage Northwest Elevation July 2023**



**Garage Southeast Elevation July 2023**



**The Walker Ranch Looking Southeast Sturtevant, J.B. Glass Plate Negative S-411 Circa 1885-1910 Carnegie Library Call Number: BHS S-411 Photo**



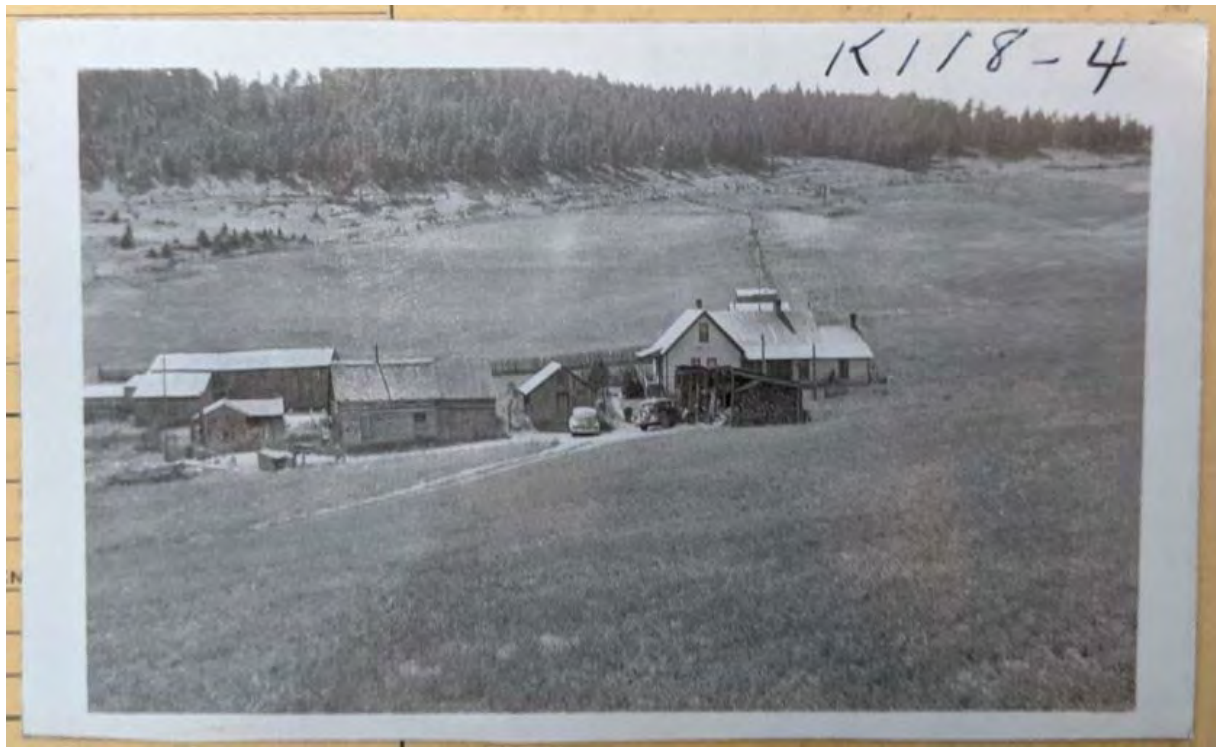

**Walker Ranch Looking North Assessor's Photo Circa 1949**

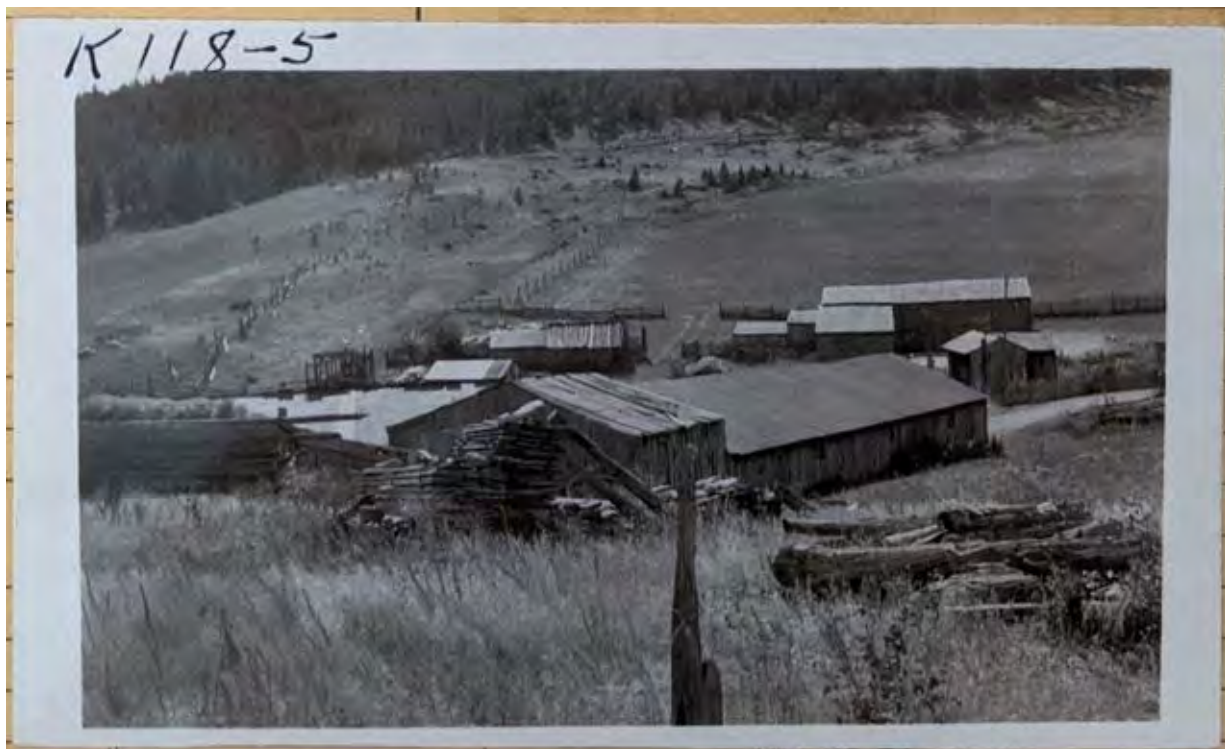

**Walker Ranch Looking North Assessor's Photo Circa 1949**



**Walker Ranch Assessor's Looking South Photo Circa 1978**



**Log House East Elevation Circa 1915 Unknown Rancher  
Photographer Walker Family Negative BCPOS NRHP 5BL235 1984**





**Log Cabin East Elevation Unknown Date William and Veronica Walker  
Stella Rogers Photo Collection**



**Original Farmhouse North Elevation Unknown Date Stella Rogers Photo Collection**



**Original Farmhouse South Elevation Unknown Date**  
**Stella Rogers Photo Collection**



**Livestock Barn/Hay Barn South Elevation Unknown Date**  
**Stella Rogers Photo Collection**



**Phoebe Fidelia Skinner Photo from Leta Daniels Unknown Date  
Simons, Roma. "General History for The Walker Ranch: A Living Historical Museum."  
Boulder County Parks and Open Space, July 1, 1981.**



**Seated L to R: Mary Kossler, Mrs. Conner, Jack Kossler, child-Ruth Walker, James Walker, Leta Walker, Phoebe Walker, and Will Walker Standing L to R: Anna Kossler, Veronica Walker and Kreszenze Kossler  
The Walkers Celebrating a New Year dinner. Stella Rogers Photo Collection  
Sampson, Joanna Historic Walker Ranch Western Cowboy County Brochure**





**Left to Right: Verne Weekly with gun, Jim, Helen, Esther, Leta, Carl, William, and Veronica Walker**  
**Stella Rogers Photo Collection May 20, 1934**