



# Community Planning & Permitting

Courthouse Annex • 2045 13th Street • Boulder, Colorado 80302 • Tel: 303.441.3930 • Fax: 303.441.4856  
Mailing Address: P.O. Box 471 • Boulder, Colorado 80306 • [www.bouldercounty.gov](http://www.bouldercounty.gov)

**BOULDER COUNTY PLANNING COMMISSION  
PUBLIC HEARING**

**November 20, 2024 at 1:30 p.m.**

**Boulder County Courthouse, 3rd Floor,  
1325 Pearl Street, Boulder  
Virtual and in-person**

## STAFF RECOMMENDATION

**STAFF PLANNER:** Pete L’Orange, Senior Planner

**DATE ISSUED:** November 13, 2024

### Docket SD-23-0003: Rodriguez TDR/PUD Sketch Plan

**Request:** Request for a Sketch Plan review for a Transferred Development Rights (TDR) / Planned Unit Development (PUD) receiving site consisting of a total of four residential lots on approximately 39.5 acres.

**Location:** 6184 Niwot Road, located at the southwest corner of Niwot Road and N. 63<sup>rd</sup> Street, in Section 34, Township 2N, Range 70W.

**Zoning:** Rural Residential

**Applicants/Owners:** Ifrain & Shannon Rodriguez

**Representative:** Sean Stewart, Lyons Gaddis

## PACKET CONTENTS

Item	Pages
Staff Recommendation	1 – 34
Revised Application Materials – August 2024 (Attachment A)	A1 – A3
Original Application Materials – June 2023 (Attachment B)	B1 – B50
Referral Responses (Attachment C)	C1 – C41
Original Application Public Comments (Attachment D)	D1 – D237
Revised Application Public Comments (Attachment E)	E1 – E322

## SUMMARY

The applicants request Sketch Plan review for a Transferred Development Rights Planned Unit Development (TDR/PUD) in order to subdivide an existing 39.5-acre parcel into four residential lots. The proposed lot sizes are: one lot of 35.59 acres and three lots of 1.3 acres.

In June 2023, the applicants submitted an application to subdivide the subject 39.5-acre parcel into ten residential lots. Staff reviewed the proposal and determined that it did not meet the applicable

Boulder County Land Use Code (Code) criteria and recommended denial. Prior to the originally scheduled Planning Commission hearing in October 2023, the applicants requested that the hearing be tabled to give them time consider staffs’ findings and modify their proposal. In August 2024, the applicants submitted a revised proposal for four residential lots. Staff have reviewed the revised proposal and find it also does not meet the criteria for approval set forth in the Code; as such, staff recommend denial of the proposal.

**DISCUSSION**

The subject parcel is located at the southwest corner of the intersection of Niwot Road and N. 63<sup>rd</sup> Street (see Figure 1 below). The parcel is currently 39.5 acres and is located in the Rural Residential zoning district. North of the subject parcel are several existing subdivisions dating from the 1960s; including: Haystack Mountain Ranch (platted 1965); Brigadoon Glen (platted 1964); Range View 1 (platted 1965); Range View (platted 1967); and Oriol Estates (platted 1964). There is also a small Nonurban Planned Unit Development (NUPUD) located east of the subject parcel – the Robl Farm NUPUD (platted 1990). This NUPUD consists of only two developed parcels and several outlots that have been encumbered by Boulder County-held conservation easements. The areas south and west of the subject parcel are unsubdivided and are generally residential or agricultural in use.

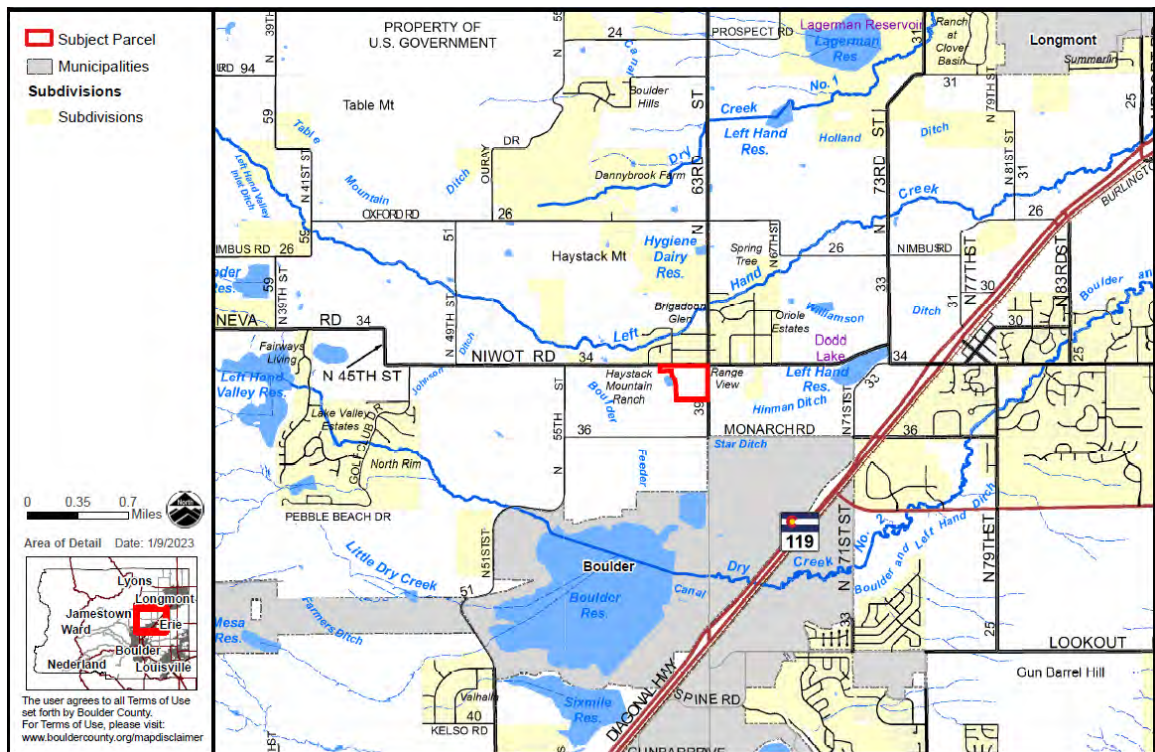

*Figure 1. Vicinity Map, with subject parcel indicated in red.*

As discussed in further detail below (see Article 6-700 analysis below), the subject parcel is eligible to apply for designation as a TDR receiving site. Per Article 6-700.D.1, a receiving site allows for two units of density per 35 acres; as the parcel is 39.5 acres, it includes two units. The remaining two units of density would be transferred to the site by the applicant purchasing the development rights from another entity (TDRs). In this case, the applicants have confirmed that Boulder County Parks & Open Space has sufficient TDRs available for purchase.

As proposed, the existing 39.5-acre parcel would be subdivided into four parcels, each with a single-unit residential dwelling (see Figure 2 below). The proposal would result in one parcel of 35.59 acres and three parcels of 1.3 acres each. The subject parcel is currently developed as follows: a 5,266-square-foot residence; a 2,160-square-foot barn; and a 168-square-foot shed. Based on the submitted

Sketch Plan, the existing residence and accessory structures would be located on the 35.59-acre parcel.

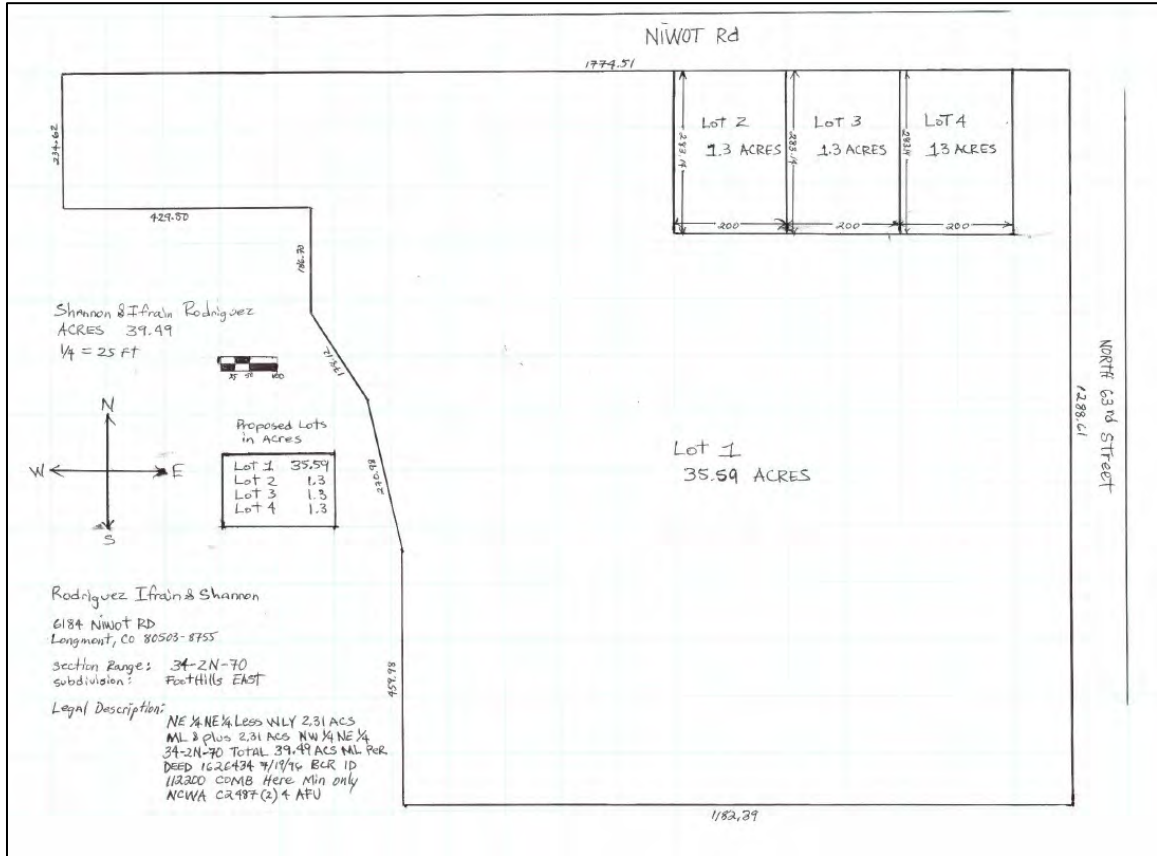

Figure 2. Revised Sketch Plan.

Sketch Plan review is first step of the three-step approval process to create new lots by platting un subdivided land. The Sketch Plan is a conceptual level review to determine the feasibility and design characteristics of the development proposal. If a proposed Sketch Plan is approved, it can then proceed to a Preliminary Plan review. This is the second step and reviews the proposed subdivision in more detail, including preliminary engineering and mitigation measures required to address identified potential land use impacts. Only after the Preliminary Plan approval can a proposal move forward to Final Plat review. This third and final step reviews the final engineering plans, the development agreement, letters of credit, conservation easements, homeowners' covenants, the plat, and any other necessary documents, reports, or studies; and may also review sketch plan or preliminary plan issues such as building height, landscaping, and building envelopes which have been deferred. Each step of the review process requires hearings before the Boulder County Planning Commission and the Board of County Commissioners.

While the Code allows for the Sketch Plan, Preliminary Plan, and Final Plat to be combined into a single review, this is only allowed when the proposed development contains seven or fewer lots and does not require extensive engineering. As the proposal is anticipated to require extensive engineering related to drainage, access and utility infrastructure, and sewage, it cannot qualify for a combined review process, if the Sketch Plan is approved.

The Boulder County Comprehensive Plan identifies several important resources on the subject parcel: the Boulder Valley Ranch/Beech Open Space Environmental Conservation area; a Riparian Area; and Agricultural Lands of Statewide Importance (see Figure 3 below). There are also view protection scores on both Niwot Road (scores between 1.0 and 1.41) and N. 63<sup>rd</sup> Street (score of 0.55 south of

Niwot Road and of 1.36 north of Niwot Road); these view protection scores are discussed under Article 6-1000.A below.



*Figure 3: Comprehensive Plan map.*

As detailed in the criteria analysis below, staff find that the proposed TDR/PUD development cannot meet all of the applicable Code criteria.

## **REFERRALS**

This application was referred to the typical agencies, departments, and adjacent property owners. The original application was referred on July 18, 2023; the revised proposal was re-referred on August 22, 2024. All responses received are attached and summarized below.

**Boulder County Building Safety and Inspection Team:** This team responded to the original referral, but did not provide a separate response to the re-referral. This team provided standard comments related to building permit requirements.

**Boulder County Development Review Team – Access & Engineering:** This team responded to both the original referral and the re-referral. They noted that the existing parcel has legal access via Niwot Road. In their original referral response, commented on the design and configuration of access road as originally proposed and provided details on the additional access and engineering information which will need to be included as part of any Preliminary Plan application. In their re-referral response, the team noted that a 15-foot right-of-way dedication will be required along the property line on Niwot Road and that all site and drainage improvements must be located in a way to avoid any conflicts with the additional right-of-way dedication. They also stated they could not support the access configurations proposed for Lots 2-4 and strongly encouraged a private road on the subject property to access these lots. Finally, they noted that additional information will be required as part of any future Preliminary Plan application, including: demonstration that the roads and outlots meet the Boulder County Multimodal Transportation System (MMTS) requirements; a preliminary geotechnical report; a traffic report; a preliminary drainage report; a grading and drainage plan; pavement design details; and a complete set of preliminary construction drawings for the roads.

**Boulder County Long Range Planning:** This team responded to both the original and re-referral; their comments remained substantially the same for both responses. This team provided comment on the application in relation to the Boulder County Comprehensive Plan (the “Plan”) and found that the proposal is not in compliance with the Plan. They noted the proposal conflicts with multiple specific goals and policies related to the following elements of the Plan: the Niwot/Lefthand/Boulder Creek Subregion; the Agricultural Element; the Housing Element; the Sustainability Element; and the Transportation Element. They also found the proposal is not in line with the 2023 Boulder County Sustainability plan as the development would be auto-dependent, which is not a sustainable land use pattern. Finally, they found that the proposed development would not be in character with the existing adjacent subdivisions.

**Boulder County Parks & Open Space – Natural Resource Planner:** The Natural Resources Planner responded to the original referral but did not provide a separate response to the re-referral. The Natural Resource Planner reviewed the application materials and stated that they do not support the proposal. They noted that the proposed subdivision and subsequent development would result in the loss of approximately 22.5 acres of agricultural land and would be in conflict with past efforts to conserve land in the area. They also noted that the subject parcel is 140 feet outside of Area III of the Boulder Valley Comprehensive Plan (BVCP) and that rural preservation is one of the goals for Area III; they found that subdivisions are contrary to the BVCP. The Natural Resources Planner also noted that the development of nine new homes would have significant negative visual impacts on the View Protection Corridor along N. 63<sup>rd</sup> Street and its view of Haystack Mountain Natural Landmark, and that strategic house placement and/or landscaping would be unlikely to result in any significant mitigation of those impacts. They also expressed concerns about where the stormwater drainage would go and how it might impact the adjacent subdivisions. The Natural Resources Planner noted that the subject parcel is a known raptor foraging area for Bald Eagles, an identified wildlife species of concern, as documented by Colorado Parks and Wildlife and a 1990s raptor study; they also noted that they have observed hawks foraging on the subject parcel. Finally, they noted that the Riparian Area, Environmental Conservation Area, and the agricultural ditch would not be directly impacted. The Natural Resources Planner recommended denial of the application.

**Boulder County Stormwater Team:** This team responded to the original referral but did not provide a separate response to the re-referral. The Boulder County Stormwater Quality Coordinator reviewed the application materials and noted that a stormwater quality permit (SWQP) is required for the overlot grading and infrastructure associated with the proposed development. They also noted that development on each of the created parcels will require a Boulder County SWQP. Finally, they noted that the development will need to adhere to the Boulder County Storm Drainage Criteria Manual, which will require a drainage report meeting the requirements in Section 200 and demonstrating that the project meets Low Impact Development, detention, and permanent stormwater quality outlined in Section 1200.

**Boulder County Public Health:** This team responded to the original referral but did not provide a separate response to the re-referral. Boulder County Public Health noted that each of the proposed lots will require a separate onsite wastewater treatment system (OWTS), and that each lot will require a unique soils analysis and OWTS design; the submitted preliminary engineer report cannot be used for the new individual lots. They also provide standard comments regarding OWTS permitting and inspection requirements.

**Boulder Rural Fire Protection District:** In their original response, this agency stated that they have no conflict with the proposed subdivision. If the property is subdivided, however, they noted that additional fire hydrants will be necessary and that driveways, turn-arounds, et cetera, would need to be sized to accommodate fire engines. In their response to the re-referral, this agency noted that there

is an existing fire hydrant within 1,000 feet of the proposed new parcels, so no cistern will be required.

**Colorado Division of Water Resources:** This team responded to the original referral but did not provide a separate response to the re-referral. This agency reviewed the application materials and determined that the Left Hand Water District is capable of providing water to the proposed development without injury to any existing decreed water rights.

**Colorado Geological Survey:** This team responded to both the original referral and the re-referral; their comments remained substantially the same for both responses. This agency reviewed the proposal and determined that there are no geological hazards or constraints that would prevent the proposed residential development. They did note, however, that there is very shallow groundwater on the subject property. As such, they recommend against any basement construction. They also recommend that the bottom of footing elevation should be at least 2 feet above the seasonal high groundwater table, which is anticipated to be close to 3 feet below ground surface. As such, to achieve a bottom of foundation elevation of at least 2 feet (preferably 3 to 5 feet) above the seasonal high groundwater table, the site grades will need to be raised or an underdrain system sufficient at lowering water levels installed.

**Left Hand Water District:** This team responded to the original referral but did not provide a separate response to the re-referral. This agency reviewed the application materials and noted that the applicants will be required to submit a Subdivision Service Review Form with the Water District.

**City of Boulder Open Space and Mountain Parks (OSMP):** This team responded to the original referral but did not provide a separate response to the re-referral. This agency reviewed the application materials and noted that the property is within 150 feet of the Boulder Valley Comprehensive Plan planning area, and any subdivision/development should be respectful of the context and adjacency to the rural preservation area. They also noted that any development should be mindful of potential viewshed impacts to Haystack Mountain. OSMP noted that the proposal would result in the loss of irrigatable agricultural lands. They also noted the subject property is likely a raptor foraging area and requested that an environmental survey be required to inventory and determine impacts on the plant, wildlife, and other resources on the property (and using the property) as well as proposed mitigation measures if development were to be permitted. They stated that the Hinman Ditch, which serves adjacent OSMP properties and other OSMP lands in the ditch's service area, bisects the property and cannot be interrupted or interfered with. Finally, they stated that the applicants should be aware that adjacent properties are used for agricultural purposes, and they should expect the operation of machinery, spreading of manure and other fertilizers, the feeding and pasturing of livestock and the application of herbicides, insecticides, or application of irrigation water.

**St. Vrain Valley School District:** This team responded to both the original referral and the re-referral; their comments remained substantially the same for both referrals. The school district reviewed the application materials and determined that the potential increase in students resulting from the creation of four lots would not result in any of the applicable schools exceeding their attendance benchmarks. Additionally, the school district stated that a dedication of land to the school district was not required, but that a cash-in-lieu payment to Boulder County would be required. Finally, they noted that bussing to elementary, middle, and high school will be provided by the school district.

**Xcel Energy:** This team responded to the original referral but did not provide a separate response to the re-referral. This agency reviewed the application materials. They noted a potential conflict in that an existing natural gas service line to 6060 Niwot appears to run through the proposed Lot 1, which would place this pipeline in trespass; they stated that an easement may be necessary. They also

provide language to be included in the Preliminary Plan and Final Plat related to required 6-foot utility easements on the resulting lots.

**New Hinman Ditch Company:** This agency responded to the re-referral. They stated that they opposed the proposal, citing concerns that, without significant flood mitigation, the proposed building sites would experience significant flooding. They also stated that if the application were to be approved, the New Hinman Ditch Company would request release from any and all liability, to both property and persons due to future possible flooding in the New Hinman Ditch.

**Lumen Technologies/CenturyLink:** This agency responded to the re-referral. They stated they had no objections to the proposal, with the stipulation that if any CenturyLink facilities are found and/or damaged within the project area, that the applicant will bear the cost of relocation and repair of said facilities.

**Adjacent Property Owners:** Notices were sent to the property owners within 1,500 feet of the subject property. Staff have received approximately 120 public comments related to the original proposal; staff have received 81 comments related to revised proposal. Nearly all the public comments have been in opposition, citing concerns with traffic, visual impacts, the rural/agricultural character of the area, and property values.

**Agencies that responded with no conflict:** Boulder County Historic Preservation Team and Mile High Flood District.

**Agencies that did not respond:** Boulder County Assessor; Boulder County Office of Sustainability, Climate Action, and Resilience; Boulder County Sheriff; Boulder County Treasurer; Boulder County Public Works; Boulder County Surveyor; Boulder County Audubon Society; Left Hand Watershed Center; Northern Colorado Water Conservancy District; Poudre Valley REA; Boulder Valley & Longmont Conservation District; and History Colorado.

## **REVIEW CRITERIA**

The specific Code Sections applicable to this proposal include the following:

- Subdivision Regulations, Article 5-102 Standards and Conditions for Sketch Plan Approval
- Planned Development Districts, Article 6-100 Purpose and Intent
- Planned Development Districts, Article 6-200 General Requirements for all Planned Unit Developments
- Planned Development Districts, Article 6-700 Transferred Development Rights Planned Unit Development
- Planned Development Districts, Article 6-800 Conservation Easement
- Planned Development Districts, Article 6-1000 Standards and Criteria for Approval of a Planned Unit Development
- Development Standards, Article 7-200 Development Design
- Development Standards, Article 7-400 Sewage Treatment
- Development Standards, Article 7-1100 Fire Protection
- Development Standards, Article 7-1200 Utility Location

The Community Planning & Permitting staff has reviewed the standards for Sketch Plan Approval and Transferable Development Rights Planned Unit Development as set forth in the Code and finds the following:

### **Article 5-102 Standards and Conditions for Sketch Plan Review**

**A. *The Planning Commission and the Board of County Commissioners shall not approve a sketch plan proposal until the applicant has adequately shown that the proposal meets the following:***

**1. *The design conforms to the criteria established in Section 7-200.***

Staff reviewed the proposed subdivision design in relation to the requirements in Article 7-200 of the Code (discussed in more detail below). Generally, it appears that the proposed subdivision will be able to meet the majority requirements of this Section. However, there are some criteria under Article 7-200 that cannot be determined at this time, and there is one criterion (Article 7-200.A.14) with which the proposal does not conform. In order to meet this criterion, however, a proposal must conform with all of the criteria under Section 7-200 of the Code.

Therefore, staff find this criterion is not met.

**2. *A water source is designated and the method of distribution within the proposed platted subdivision is defined. Also necessary, as applicable, are a preliminary agreement for water service from the appropriate water provider, well permits from the State Engineer, preliminary evidence on the availability of water, and/ or a preliminary water augmentation proposal. In accordance with Section 7-300, the water supply must be adequate for the type of platted subdivision proposed.***

The applicants submitted a letter from the Left Hand Water District stating that the Water District is able and willing to provide water service for the originally proposed ten lots. While the applicants did not submit a separate letter for the revised proposal, since the new proposal involves fewer total parcels, staff find the original able and willing letter satisfies this criterion.

Therefore, staff find this criterion is met.

**3. *Either a written commitment to provide a public sewage disposal system or a sewage disposal system which complies with state and local laws and regulations, in accordance with Section 7-400.***

Per the application materials, the applicants do not propose to provide or connect to any public sewer system. Rather, each lot would be served by an individual onsite wastewater treatment (e.g., septic) system (OWTS). The applicants have submitted a preliminary septic suitability report for the proposed development. Per this report, the soil on the subject parcel does not meet Boulder County Public Health's guidelines for percolation rate for a non-engineered OWTS. As such, engineered OWTS designs will be necessary for development. Each of these would be reviewed as part of each lot development. Since the specifics of each OWTS cannot be known at this time, staff has not included analysis of Section 7-400. However, staff anticipates that each lot specific OWTS can be designed to meet the requirements of Section 7-400. Per Article 3-203.E.4.m, detailed information about the location and results of soil percolation tests and proposed OWTS and a boring log will be required as part of any potential future Preliminary Plan application.

Therefore, staff find this criterion can be met.

**4. *The development proposal conforms with the Comprehensive Plan, any applicable intergovernmental agreement affecting land use or development, and this Code.***



Staff reviewed the proposed subdivision for conformance with Boulder County Comprehensive Plan (BCCP) and find that the proposal does not conform with a number of goals and policies in the BCCP. The specific goals and policies with which the proposal conflicts include the following:

Countywide Goal 1 Cluster Development. The first countywide goal of the BCCP states: *“Future urban development should be located within or adjacent to existing urban areas in order to eliminate sprawl and strip development, to assure the provision of adequate urban services, to preserve agriculture, forestry and open space land uses, and to maximize the utility of funds invested in public facilities and services.”*

Staff find that the proposed TDR/PUD is not within or adjacent to any urban area but rather is located in a generally agricultural area. As such, the proposal would not be consistent with this goal. The proposal would result in extending suburban-type sprawl into a rural, primarily agricultural lands. There are existing subdivisions north of the subject property, however they all date back to the 1960s, prior to the County’s established goal of limiting sprawl. One of the purposes of the Comprehensive Plan is to respond to growth patterns which are deemed to be undesirable; as such, development which occurred prior to the current Comprehensive Plan does not necessarily justify new development which conflicts with the Plan just because the proposed development is adjacent to the older, undesirable development pattern.

Agricultural Element Policy AG 1.01 Agricultural Land Preservation. This policy states: *“It is the policy of Boulder County to promote and support the preservation of agricultural lands and activities within the unincorporated areas of the county, and to make that position known to all citizens currently living in or intending to move into this area.”*

Agricultural Element Policy AG 1.03 Agricultural Land of Importance. This policy states: *“It is the policy of Boulder County to encourage the preservation and utilization of those lands identified in the Agricultural Element as Agricultural Lands of National, Statewide, or Local Importance and other agricultural lands for agricultural or rural uses.”*

Agricultural Element Policy AG 1.12 Land Unification. This policy states: *“The county shall continue to discourage the fragmentation of large parcels of agricultural land and to encourage the assemblage of smaller parcels into larger, more manageable and productive tracts.”*

Staff find the proposal conflicts with all three of these policies. As the subject property is located within an area identified as Agricultural Lands of Statewide Importance, staff find that it would be contrary to the county’s policies as it would fragment an existing 39.5-acre largely undeveloped parcel into smaller parcels, each of which would be effectively incapable of being used for agricultural purposes. Additionally, the proposal does not include any provisions for preserving any of the existing parcel for agricultural use. For example, in more recently approved TDR/PUD developments, the proposals included larger outlots over which a county-held conservation easement were proposed, protecting at least those portions of agricultural land in perpetuity. No such provision for agricultural outlots is included in this proposal. As discussed below in staff’s analysis of the criteria under Article 6-800.A of the Code, a conservation easement over a significant percentage of the existing parcel may serve to reduce or mitigate these conflicts. The applicants have indicated that they will agree to a conservation easement, but the specifics have not yet been finalized.

Economics Element Policy EC 3.04 Transit Oriented Development. This policy states: *“Boulder County works with local cities and towns to encourage patterns of commercial and residential development that support use of public transit and walkable mixed-use*

*neighborhoods, including modifying development regulations to facilitate commercial or mixed-use projects at sites near transit stops.”*

The subject property is not located near any existing, proposed, or identified potential future public transit services. The subject parcel is approximately two miles away from the nearest public transit location (the RTD Park-n-Ride located at Niwot Road and CO 119). As such, staff find the proposal is not in accordance with this policy.

*Housing Element Policy HO 1.04 Limited Increases in Density.* This policy states: “*In circumscribed situations, the county may enable increased residential density that meets affordability needs, is integrated within or adjacent to existing developed areas, is capable of being served by adequate public facilities, is considerate of long-term cost impacts on public facilities, and has strong multimodal transportation connections or potential for such connections.*”

This policy provides specific circumstances in which it may be acceptable for the county to allow increased residential density. One of these is if the proposal supports affordable housing needs; there is no indication that the proposal would support affordable housing in the county. As discussed in more detail in staff analysis of Article 6-1000 below, staff find that the development of each lot will require extensive engineering and designing in order to build a house due to shallow groundwater levels; staff find that this will increase the cost of developing each lot, further reducing any potential for affordability. Additionally, as discussed in more detail below, the proposed development does not have any strong multimodal transportation connections. As such, staff find the proposed TDR/PUD is not in accordance with this policy.

*Sustainability Element Policy SU 1.02 TDR Program Objectives.* This policy states: “*This TDR program should consider facilitating the attainment of any or all of the following objectives:*

- *Preserving vacant lands identified in the Comprehensive Plan as having significant environmental, agricultural, visual or cultural values;*
- *Maintaining the character of established rural communities;*
- *Avoiding or reducing the fragmentation and disturbance of important ecological and environmental areas;*
- *Avoiding development in hazardous areas;*
- *Providing incentives for the promotion and retention of a diverse housing stock;*
- *Protecting and securing scenic vistas;*
- *Promoting the county’s goals of achieving sustainable land uses and reducing the impacts of the built environment; and*
- *Encouraging the voluntary participation of landowners.”*

This policy provides specific guidance on the objectives for the Transfer of Development Rights program. Staff find that the proposal is not in accordance with this policy as it would not result in the preservation of any vacant lands with significant environmental, agricultural, visual, or cultural values; rather, it would result in the development of lands identified as Agricultural Lands of Statewide Importance. Additionally, the proposal would not maintain the rural character of the area. See staff’s analysis under Article 6-100.D below for detailed discussion of these objectives.

*Transportation Element Policy TR 4.01 Reduce Single-Occupant-Vehicle Travel.* This policy states: “*Reduce single-occupant-vehicle (SOV) travel and shift SOV travel to off-peak periods through a variety of programs and techniques, including Transportation Demand Management (TDM).*”

Transportation Element Policy TR 5.01 Reduce Vehicle Miles Traveled. This policy states: “Set goals for vehicle miles traveled (VMT) per capita reductions for 2015, 2020 and 2030. Encourage incorporated areas inside the county to adopt similar goals.”

Staff find that the proposal does not align with these policies. The subject property is not located near any commercial, business, or employment centers. As such, residents of the proposed development would be required to drive to reach any employment or shopping areas, potentially increasing both single-occupant-vehicle travel and the number of miles driven. Therefore, staff find the proposed TDR/PUD is not in accordance with these policies.

Niwot, Lefthand, Boulder Creek Subarea Policy NIW 1.01 Preservation of Agricultural Character. This policy states: “Based upon past and present land use, lack of community services, physical conditions and citizen desires, it is county policy to recognize and designate the existing land use character of the Lefthand/Niwot/Boulder Creek Subregion (with the exception of the Niwot Community Service Area) as being agricultural in nature and to ensure that the accompanying Land Use Plan Map and attendant Boulder County Land Use Code will acknowledge such character in the designation and implementation of future land use types.”

Niwot, Lefthand, Boulder Creek Subarea Policy NIW 1.02 Limitations on New Building Sites and Residential Structures. This policy states, in part: “In recognition and support of the designated agricultural character of the Subregion, the Boulder County Land Use Code shall be developed in such a manner as to discourage the further subdivision of lands, situated outside of designated “Community Service Areas” for the purpose of creating new building sites for residential, commercial, or industrial land uses (except as otherwise permitted within these policy statements or by state statutes).”

The subject parcel is located within the Niwot, Lefthand, Boulder Creek Subarea, but is not located in the Niwot Community Service Area, so it is in an area which has been identified as agricultural in nature and where further subdivision of lands is discouraged. Additionally, the Niwot Community Service Area is identified as an area which is appropriate for further development and densification. Specifically, the Comprehensive Plan’s description of the Niwot Community Service Area states: “The community of Niwot is the only area within the Subregion where significant public and private commitments have occurred in the form of centralized sewer, water, a range of residential densities, and housing types, fire protection, public educational facilities, [ . . . ] Consequently, Niwot is planned to be the only designated service area within the Subregion and the geographic area wherein the majority of future growth will be accommodated.” As such, staff find that the proposed subdivision conflicts with both of the NIW policies discussed above as it is not in the Niwot Community Service Area and, therefore, the subject property is intended to remain rural and agricultural in nature.

Additionally, staff find that the proposal is in conflict with the Boulder Valley Comprehensive Plan (BVCP). The BVCP is a jointly administered planning document between Boulder County and the City of Boulder. It is intended to help direct and control development in the unincorporated portions of Boulder County near the City of Boulder municipal boundaries. While the subject property is outside of the BVCP area, it is only approximately 150 feet from the BVCP boundary. As such, staff find that considering the impacts of the proposed development on the BVCP is appropriate. Specifically, the portion of the BVCP nearest to the subject property is identified as Area III, “Rural Preservation.” The goals and requirements for Area III focus on land conservation and retaining/protecting the rural and agricultural feel of the area. Subdivisions and other forms of intensive development

are considered contrary to these goals and have the potential to negatively impact the BVCP area.

As the proposed subdivision is in conflict with multiple goals and policies of the Boulder County Comprehensive Plan and has the potential to negatively impact the Boulder Valley Comprehensive Plan area, staff find the proposal does not conform with the Comprehensive Plan.

Therefore, staff find this criterion cannot be met.

**5. *The proposed methods for fire protection comply with Section 7-1100.***

Currently, there is a single fire hydrant located on the north side of Niwot Road just west of N. 63<sup>rd</sup> Street and one on the west side of Strath Street just north of Niwot Road (see Figure 4 below). Per the re-referral response from the Boulder Rural Fire Protection District, since the proposed parcels would be within 1,000 feet of a hydrant, no additional cistern will be required.

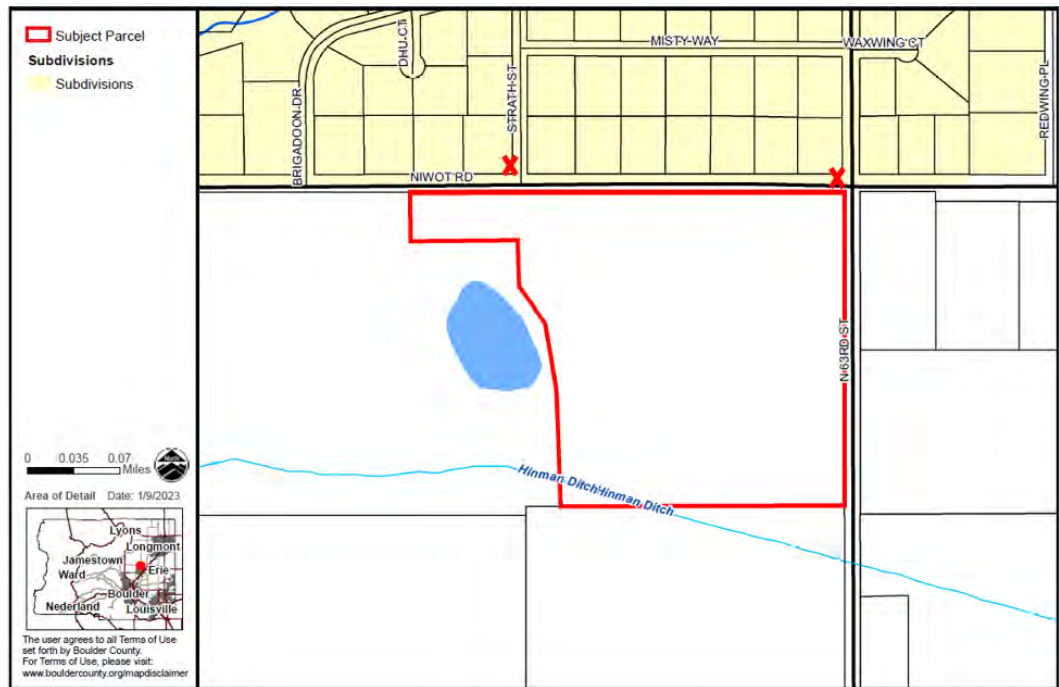

**Figure 4. Subject parcel with existing fire hydrants indicated by red Xs.**

This application did not include any information or proposal for meeting the requirements of Section 7-1100; as such, staff has not included any analysis related to this specific Section. However, staff find that the specifics for compliance with Section 7-1100 of the Code are details that can be developed prior to the submission of any application for Preliminary Plan review.

Therefore, with the inclusion of the required Fire Protections under Article 7-1100 of the Code in any Preliminary Plan Review, staff find this criterion can be met

**6. *The proposed uses for all areas are appropriate and the design is based on the constraints of topography, soil types, geologic hazards, aggregate resources, environmental resources, flood plain, airplane flight overlays, or other constraints.***

The existing uses in the area around the subject property are residential and agricultural in nature. The applicants have proposed that the new lots would be used for residential purposes. As such, staff find the proposed use is appropriate.

However, as noted in the referral response from the Colorado Geological Survey, there is very shallow groundwater on the subject property, which may pose a significant constraint to development on the proposed lots. Staff has significant concerns about the potential implications and impacts of the shallow groundwater for the actual development of homes on the lots (discussed in more detail under Article 6-1000.A.11 below); however, staff find that, since the shallow groundwater levels are present on entire parcel, the design of the lots cannot be altered in such a way as to avoid this constraint.

Therefore, staff find this criterion is met.

**7. *Services are available and adequate to meet the needs of the proposed platted subdivision including transportation, police protection, schools, recreation, telephone, mail, gas, electric power and other services, and comply with Section 7-1200.***

No specific information was submitted related to locations or designs for any utility services as required in Section 7-1200 of the Code. However, based on the size and configuration of the proposed lots, it appears that the proposed subdivision would likely be capable of meeting the requirements of this Section. Initial proposed easements and locations for utilities must be included in any plans submitted for Preliminary Plan review.

Xcel Energy noted that an existing natural gas service line to 6060 Niwot appears to run through the proposed Lot 1 and that an easement may be necessary. Staff find this does not appear to hinder the proposed subdivision's ability to have adequate services; however, this easement would have to be shown on the plans submitted for any Preliminary Plan review. Additionally, Xcel noted that specific language and graphic representations of utility easements would need to be included in plans for any Preliminary Plan review.

While specific water requirements were not submitted with the application materials, the applicants have provided a "willing and able" letter from Left Hand Water District, stating that the District would be able to provide adequate water for the proposed development. This was also confirmed by the Colorado Division of Water Resources, which determined that adequate water could be provided to the development without posing risk or injury to any existing water rights.

No other service agencies have responded with any concerns.

Therefore, with the inclusion of the required utility easements and locations in any Preliminary Plan Review, staff find this criterion can be met.

**Article 6-100 Purpose and Intent for Planned Development Districts**

***D. In addition to those purposes outlined within these Regulations, NUPUD, NCNUPUD, and TDR/PUD submission, review, and action shall be guided by the following objectives:***

- 1. To accomplish the preservation of those lands identified within the Boulder County Comprehensive Plan as agricultural lands of National, Statewide, and Local Importance and other valuable agricultural lands; to accomplish such preservation through the strategic and planned location of subdivided lots.***

As shown in Figure 3 above, the subject property is located in an area identified as Agricultural Lands of Statewide Importance. Staff find the proposed development does not

advance this objective as the sending site locations for the Transferable Development Rights are already preserved, and no new agricultural lands of significance are proposed to be preserved. A conservation easement as required per Article 6-800.A (discussed below) may allow the proposal to meet this objective; as discussed elsewhere, the applicants have indicated that they will agree to a conservation easement, but the specifics of that have not yet been determined.

Therefore, staff find this objective is not currently met.

**2. *To accomplish the preservation of those natural and cultural resources as identified in the Cultural and Environmental Resources Elements of the Comprehensive Plan; to accomplish such preservation through the strategic and planned location of subdivided lots.***

As shown in Figure 3 above, portions of the subject property are within the Boulder Valley Ranch/Beech Open Space Environmental Conservation Area (ECA). Based on the revised Sketch Plan, the northwest portion of Lot 1 would be within the mapped ECA (see Figure 5 below).

In 2017, the Parks and Open Space Natural Resources Planner submitted a referral response related to the Site Plan Review for the existing residence (SPR-17-0091). The response stated that the mapped boundaries of the ECA were created with “a broad brush,” and that “the on-the-ground boundary in the subject area would extend to 63<sup>rd</sup> Street.” Based on this information, staff find that the entire parcel has similar environmental values to the mapped ECA; as such, staff also find the amount of environmentally sensitive land which would be impacted by the proposed subdivision is likely greater than that indicated in Figure 5. Staff find that the establishment of building envelopes, landscaping requirements, and other site design restrictions could potentially minimize or mitigate these impacts. However, as no such envelopes, landscaping, or other site design proposals have been submitted at this time, staff cannot provide any analysis as to the potential effectiveness or appropriateness of any such measures at this time. Potential mitigation measures (including, but not limited to, building envelopes, landscaping requirements, and other measures as appropriate) must be included in any application for Preliminary Plan review.

Staff have additional concerns regarding the potential for the proposed TDR/PUD and subsequent development to negatively impact wildlife in the area of the subject property. Per the referral responses from the Natural Resources Planner and the City of Boulder Open Space and Mountain Parks, the existing prairie dog colony located on the subject property is actively used as a foraging location by Bald Eagles, rough-legged hawks, and Northern Harriers; it is also possibly used for foraging by ferruginous hawks and for burrows by burrowing owls. The rough-legged hawk, the Northern Harrier, and the ferruginous hawk are all county species of concern. As the specifics of the potential development on the lots has not been included in this application, staff cannot determine the specific potential impacts on these raptors, but it is reasonable to presume that adverse impacts to the prairie dog colony are likely to have an impact on the raptors’ foraging activities. Therefore, staff recommend that a full environmental impact study, to inventory and determine impacts on the plant, wildlife, and other resources on/using the property as well as proposed mitigation measures be included in any application for Preliminary Plan review.

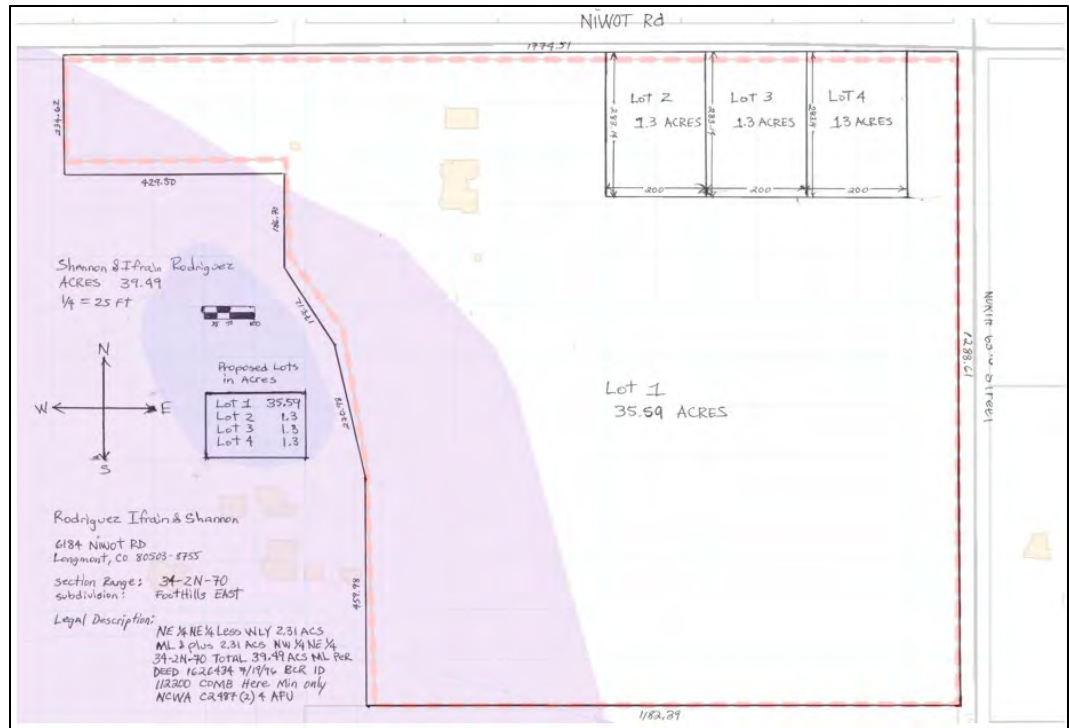

**Figure 5. Revised Sketch Plan with ECA indicated in purple.**

No cultural resources have been identified on or near the subject parcel.

Due to the impacts to the ECA, staff find this objective is not met.

**3. To offer density bonus as an incentive to discourage the development of valuable agricultural and other resource lands in Boulder County.**

As discussed in Article 6-100.D.1 above, staff find that the proposal does not currently result in the protection of any agricultural land, instead relying on TDRs from already protected areas. Allowing the subdivision and development of the subject parcel without corresponding offsets does not advance this objective as it would encourage the development of agricultural land.

Therefore, staff find this objective is not met.

**4. To offer the NUPUD and TDR/PUD processes as a viable alternative to municipal annexation for development purposes.**

The subject parcel is not located adjacent to any municipal boundary and is not a candidate for municipal annexation. It is also not located in any municipal influence area which might indicate the potential for annexation.

As this objective is related to giving properties an alternative to annexation, staff find this objective is not applicable to this proposal.

**5. To stabilize nonurban land values.**

One of the objectives of the TDR program is to discourage the purchasing of larger rural properties with the intent of splitting them into smaller lots to be sold off as speculative

investments, which can cause land values in the area to spike and make land less affordable in Boulder County. Staff find the proposed subdivision and subsequent development of the lots would likely result in an increase in value of these nonurban lands.

Therefore, staff find this objective is not met.

6. ***To create a process for platting unsubdivided land whereby agricultural property owners may realize profits from the conveyance of portions of their land or the development rights from that land without being forced to sell large or entire agricultural tracts.***

This objective is related to the previous objective of stabilizing nonurban land values as it is intended to allow property owners to sell smaller portions of larger agricultural tracts instead of selling off large tracts. The revised Sketch Plan with the required conservation easement discussed under Article 6-800.A below, would result in the applicants retaining ownership of approximately 90% of the existing parcel. As discussed elsewhere, the applicants have indicated that they will agree to a conservation easement, but the specifics of that have not yet been determined.

Therefore, staff find this objective is not currently met.

7. ***To provide for subdivided lots of such size, location, design, and orientation to minimize future demands for services while providing opportunities for the support of a variety of lifestyles.***

The proposed lots are all of sufficient size and design that they could be developed without needing any future demands for services above what are currently available.

Therefore, staff find this objective is met.

#### **Article 6-200 General Requirements for all Planned Unit Developments**

- A. ***The parcel being considered for a PUD must be a legal building lot.***

The subject parcel is greater than 35 acres. Per Article 9-100.A.2 of the Code, this constitutes a legal building lot.

Therefore, staff find this criterion is met.

- B. ***Any proposed PUD, or substantial modification to an approved PUD, is subject to the requirements of this Article and the public hearing process defined in Article 3 of this Code.***

The applicant has submitted a complete application as required and is currently proceeding through the required review and public hearing process. Once the docket has been heard by the Boulder County Planning Commission and they have issued a recommendation, it will be scheduled for a public hearing before the Board of County Commissioners.

Therefore, staff find this criterion is met.

- C. ***Any proposed plat for a NUPUD or NCNUPUD must meet the applicable general requirements included in Section 6-300 for all PUDs as well as the specific requirements for that type of PUD as described below. A TDR/PUD is not subject to the requirements of 6-300, but is subject to the specific requirements of Section 6-700, below.***



Per this provision, since the proposal is for a TDR/PUD, it is subject to the requirement of Section 6-700 of the Code. These requirements are discussed below.

***D. Any common areas proposed within a PUD shall be included within the overall area covered by the development plan.***

This application does not propose to create any common areas.

Therefore, staff find this criterion is not applicable.

***E. No PUD shall be approved without a plan setting forth the provisions for unified development of the PUD, including but not necessarily limited to easements, covenants and restrictions relating to use, location, and bulk of buildings and other structures; intensity of use or density of development; utilities; private and public streets, ways, roads, pedestrian areas, and parking facilities; common (or dedicated) open spaces; and other public facilities.***

No plan for the unified development of the TDR/PUD has been included in this Sketch Plan review application. This plan will be required for any Preliminary Plan application.

Therefore, with the inclusion of a plan for the unified development of the proposed subdivision in any Preliminary Plan review, staff find this criterion can be met.

***F. A PUD must be maintained during construction and occupation under unified development control or a unified development plan.***

Conformance with this criterion would be required as a condition of approval associated with the approval of a future Final Plat application.

Therefore, staff find this criterion is not applicable to this Sketch Plan review.

***G. Ownership and maintenance of the common areas designated for the enjoyment of residents shall be the responsibility of a homeowners association and/or architectural control committee pursuant to appropriate covenant, unless a different arrangement is determined to be adequate.***

As discussed above, no common areas were included or identified as part of this Sketch Plan application, however outlots for any necessary private access roads will be included in any plans for Preliminary Plan reviews. The ownership and maintenance of these private access roads will be a condition of approval for any Final Plat application.

Therefore, staff find this criterion is not applicable to this Sketch Plan review.

***H. No PUD shall be approved without the written consent of the landowner whose properties are included within the PUD.***

The proposed TDR/PUD would be created from a single, existing parcel, which is owned by the applicants. Since they are sole owners of the subject parcel, they are the only landowners who must give consent, and that has been established through the submission of the Sketch Plan application.

Therefore, staff find this criterion is met.

***I. The proposal shall be in accordance with the Comprehensive Plan, and any applicable intergovernmental agreement affecting land use or development;***

As discussed in staff analysis of Article 5-102.A.4 above, staff find the proposal is not in accordance with Boulder County Comprehensive Plan and would negatively impact the goals of the Boulder Valley Comprehensive Plan.

Therefore, staff find this criterion is not met.

**Article 6-700 Transferred Development Rights Planned Unit Development**

Per Article 6-700.C, sites proposed for development as a TDR/PUD must meet the criteria and standards for approval defined in 6-700.E, G, and K; these areas are referred to as receiving sites. Additionally, 6-700.J defines sites which cannot be considered for receiving sites. Each of these are discussed below.

***D. Zoning Requirements: The uses approved as part of a TDR/PUD shall be limited to the following:***

- 1. Residential and nonresidential density, uses, minimum lot area, minimum receiving land area, building height, and yard requirements shall be determined at the TDR/PUD sketch plan approval. The receiving site will include 2 units per 35 acres plus the density transferred to the site.***

As included in the project discussion above, the Sketch Plan application has identified the density, uses, lot areas, and receiving land area; the Sketch Plan application did not include any proposed building height or yard requirements. As such, the standard height limit of 30 feet above existing grade and the standard yard setbacks for the Rural Residential Zoning District would apply unless different limits are established through any Final Plat approval.<sup>1</sup>

Per this Article, if approved as a receiving site, the subject parcel would be allowed two units; the remaining two units would be transferred via the TDRs the applicants have proposed to purchase from Boulder County Open Space.

- 2. Residential TDR/PUDs: Residential development rights may be transferred from any designated sending site in the A, RR, ER, and SR zoning districts, to any approved residential receiving site meeting the applicable criteria for receiving sites under these regulations. The maximum allowable total units within a residential TDR/PUD shall be 200.***

The TDR/PUD as proposed would have four lots (“units”), which is well below the maximum of 200 allowed under this criterion.

As discussed below, the subject property meets the minimum requirements to be considered for designation as a receiving site (Article 6-700.E); however, it does not meet all of the criteria for development on a receiving site (Article 6-700.G). As such, staff find the subject property cannot be approved as a receiving site.

Therefore, staff find this criterion cannot be met.

- 3. Residential/nonresidential TDR/PUDs: Residential development rights may be transferred from any designated sending site in the A, RR, ER, and SR zoning districts, and converted to nonresidential uses and density on any receiving site in the B, C, LI, and GI zoning***

---

<sup>1</sup> The minimum setbacks in the Rural Residential Zoning District are the following: front yard – 25 feet; side yard – 7 feet; and rear yard – 15 feet. Additionally, there is a supplemental Major Road Setback of 110 feet from the centerline of Niwot Road.

*districts which meets the applicable receiving site criteria under these regulations. The sketch plan for a nonresidential TDR/PUD shall establish the ratio of nonresidential floor area to be developed on the receiving site, to the number of residential development rights being sent. In establishing this ratio, the effect of the proposed nonresidential floor area shall be of no greater impact to the surrounding area than would the equivalent amount of residential development which is transferred into the site. In evaluating the land use impact of the proposed nonresidential floor area, the impacts considered shall include but not be limited to traffic and circulation patterns, compatibility with adjoining development and land uses, and the effect on designated open space, environmentally sensitive lands, and critical wildlife habitats or corridors.*

The proposed TDR/PUD does not include any nonresidential uses. As such, staff find this criterion is not applicable.

***E. Development Criteria for Receiving Sites which Accept Transferred Development Rights***

- 1. In order to be eligible for additional density from development rights, a property-owner must apply for and receive approval to plat a TDR/PUD on the parcel.***

The applicant has applied for approval to plat a TDR/PUD and that application is proceeding through the required review process. However, no approval for a TDR/PUD has been granted at this time; ultimately, any such approval would be through the Final Plat review process.

Therefore, staff find this criterion does not apply to the Sketch Plan review.

- 2. Adequate facilities and services must be provided to serve a TDR/PUD development. Receiving sites shall be subject to any school impact fee in effect and to any other requirements, such as phasing of the project, necessary to mitigate the impact of new students on overcrowding of schools, or to assure that other facilities and services are adequate and available to serve the TDR/PUD.***

As discussed above, there are adequate facilities and services for the proposed TDR/PUD.

Additionally, per the referral response from the St. Vrain Valley School District (SVVSD), if approved, the proposal would not result in any schools exceeding their capacity benchmarks. Also, the SVVSD will not require any land dedication, and cash-in-lieu payments as determined by Boulder County would be required instead.

Therefore, staff find this criterion can be met.

- 3. Defined Subareas for transfer - For every TDR/PUD, 75% of the total number of development rights needed to complete the project must be acquired from designated sending sites located in the same subarea as the proposed receiving site unless the applicant proposes a specifically defined and identified sending area which is designated by the BOCC in the TDR/PUD approval.***

As discussed above, the proposed TDR/PUD would require two development rights to be transferred to the subject property. A minimum of 75% of those would be required to come from sending sites located in the same subarea as the subject property; in this case, to meet that 75% requirement, both of the required development rights would have to come from sites in the same subarea as the subject parcel. The subject property is located in the Agricultural Lands of Statewide Importance subarea, so those two credits would have to come from that subarea. This would be a post-approval requirement if the TDR/PUD Final Plat is ultimately approved.

Therefore, staff find this criterion can be met.

**G. Standards and Conditions of Approval for Development on a Receiving Site: A PUD utilizing transferred development rights shall be approved only if the Board of County Commissioners finds that the proposed development meets the following standards and conditions:**

- 1. The proposed TDR/PUD must be adjacent to and compatible with adjoining development and land uses, as well as compatible with the land uses designated for the area in adopted municipal master or comprehensive plans.**

As discussed above, the subject property is located adjacent to the Brigadoon Glen subdivision (platted 1964); it is also near Haystack Mountain Ranch (platted 1965); Range View 1 (platted 1965); Range View (platted 1967); and Oriol Estates (platted 1964). All of these subdivisions are residential in use. As such, staff find the proposal meets the requirement to be adjacent to and compatible with the adjoining land uses.

However, as discussed in the staff analysis of Article 5-102.A.4 above, the proposal is not in accordance with the Comprehensive Plan.

Therefore, staff find this criterion cannot be met.

- 2. The proposal must be located adjacent to a major arterial, collector, or transit route.**

The subject parcel is located adjacent to Niwot Road, a paved county owned and maintained right-of-way (ROW) with a functional classification of collector. It is also adjacent to N. 63<sup>rd</sup> Street, a county owned and maintained ROW classified as a minor arterial.

Therefore, by the subject parcel's adjacency to Niwot Road, staff find this criterion is met.

- 3. Except as provided in 6-700(G)(7), below, receiving sites shall not be located on national significant agricultural land, designated open space, environmentally sensitive lands, or critical wildlife habitats or corridors, as identified in the Comprehensive Plan.**

As discussed above, the subject property is located in Agricultural Lands of Statewide Importance and at least partially within an Environmental Conservation Area, which is a category of environmentally sensitive lands. However, as discussed below, the subject parcel does qualify for an exception to this criterion as provided in 6-700.G.7.

Therefore, staff find this criterion is met.

- 4. Within any residential TDR/PUD not more than 5% of the total land area may be developed for structural nonresidential uses.**

As discussed above, the proposed subdivision would be a residential TDR/PUD. Since the total size of the TDR/PUD would be 39.5 acres, the maximum allowed size for structural nonresidential uses would be 1.975 acres. The applicants have not proposed any structural non-residential uses. However, as discussed in Article 7-200.A.8 below, staff recommend that all four of the proposed lots share a single point of access from Niwot Road; staff find this could be done through a private street, created as a separate outlot. While the specific acreage of the outlot for the access road has not been determined at this time, it appears likely that the proposal would be able to meet the 1.975 acre limit. The exact size of the outlot for the access road must be included in any plans submitted for any Preliminary Plan review.

Therefore, provided the total acreage of all structural nonresidential uses is included as part of any Preliminary Plan submission and is limited to 1.975 acres, staff find this criterion can be met.

5. ***Within any residential TDR/PUD, the nonresidential portions of the TDR/PUD will not be issued a Certificate of Occupancy until such time as 75% of the residential portions of the development are complete.***

Compliance with this criterion would be required as a post-approval condition of a Final Plat approval.

Therefore, staff find this criterion does not apply to the Sketch Plan review.

6. ***The proposed development shall include, where appropriate, methods to contribute to the costs for the provision of capital facilities including schools.***

As discussed above, per the St. Vrain Valley School District, a cash-in-lieu payment from the applicants to Boulder County will be required. No other capital facility improvement costs have been identified at this time. All contribution requirements will be included as post-approval conditions on any Final Plat approval.

Therefore, staff find this criterion does not apply to the Sketch Plan review.

7. ***Exceptions to the above approval criteria may be granted by the Board of County Commissioners if the following conditions apply:***
  - a. ***The proposed project is located within an approved Community Service Area, or***
  - b. ***The proposed project is located adjacent to existing subdivided land which is developed at greater than rural density or is a platted subdivision within a municipality.***

***No exception shall alter receiving sites as designated in the Niwot Area or in an approved TDR IGA.***

The subject parcel is not located in any approved Community Service Area (CSA), so the proposal cannot qualify for an exception to any of the approval criteria for development on a receiving site under provision “a” of this Article.

However, the subject parcel is located adjacent to existing subdivided land which is developed at a greater than rural density. “Greater than rural density” is considered to be any development which is approved for more than one unit per 35 acres. The existing Brigadoon Glen subdivision is considered “subdivided land which is developed at a greater than rural density.” As such, the subject parcel does qualify for exceptions under provision “b” of this Article.

Finally, the subject parcel is not designated as a receiving site in the Niwot Sending and Receiving Area or any approved TDR IGA (“intergovernmental agreement”). As such, this restriction does not apply to the subject parcel.

Therefore, staff find this criterion is met.

- J. ***The following parcels will not be considered for a TDR/PUD receiving site:***
  1. ***Parcels of less than 35 acres, unless***

- a. *they are adjacent to an approved sending site or an approved conservation easement so that the total land area committed to agricultural or other open space use is at least 35 acres; or*
  - b. *they are located within a municipal community service area or municipal influence area as described in the Boulder County Comprehensive Plan or a jointly adopted intergovernmental agreement between Boulder County and the relevant municipality, subject to the concurrence and approval of that municipality.*
2. *Any parcel of less than 35 acres meeting the criteria of Sections 6-700(1)(a) or 6-700(1)(b), above, which is located more than one-half of a mile away from a municipal boundary, shall not be developed at a gross density of more than one unit per acre.*

The subject parcel is larger than 35 acres. Therefore, staff find provisions 1 and 2 are not applicable.

3. *A subdivided lot shown on a plat recorded prior to August 17, 1994, the date of the first public notice of Planning Commission consideration of these regulations.*

The subject parcel is not currently subdivided or shown on any recorded plat. Therefore, staff find this provision is not applicable.

4. *Parcels of LESS than 70 acres created after August 17, 1994, will only be eligible for development rights at the base density of the zoning district in which the parcel is located. No additional development rights may be granted to those parcels.*

Based on staff review of the history of the subject parcel, it was created in its current configuration prior to August 17, 1994. Therefore, staff find this provision is not applicable.

As outlined above, staff find the subject parcel is not restricted from being considered for a TDR/PUD receiving site under the provisions of Article 6-700.J.

- K. *The following additional requirements shall apply within the Niwot Sending and Receiving area:***

As discussed above, the subject parcel is not located within the Niwot Sending and Receiving area. Therefore, staff find this Section is not applicable.

**Article 6-800 Conservation Easement**

- A. *Before the Board of County Commissioners may approve a NUPUD, a NCNUPUD, or a TDR/PUD the applicant shall agree to grant to Boulder County a deed of conservation easement in gross pursuant to Article 30.5 of Title 38, C.R.S., as amended, protecting the preserved land from development in accordance with the approved conservation values. Conservation easements encumbering required outlots shall provide for long-term preservation and appropriate management of the property's conservation values and shall be granted in perpetuity, subject to transfer or termination only pursuant to the express terms of these regulations and the governing conservation easement.***

The application does not include any proposed conservation easement or newly protected land. As such, staff find the proposal does not currently meet this criterion. In order of the application to be approved by the Board of County Commissioners, the applicants must agree to grant the county a conservation easement. Staff recommend that the conservation easement cover the entirety of the proposed 35.59-acre parcel identified as Lot 1 in the revised sketch plan. Such a conservation easement would result in the permanent protection of approximately 90% of the

existing parcel area. The specific area and potential provisions for such a conservation easement must be included in any application for Preliminary Plat review.

Staff find this criterion is not currently met.

**6-1000 Standards and Criteria for Approval of a Planned Unit Development**

***A. The PUD shall be approved only if the Board of County Commissioners finds that the development meets the following standards and criteria:***

- 1. the development achieves the purposes of the PUD and the Comprehensive Plan when development at one unit per 35 acres would interfere with or be counter to those purposes;***

As discussed in staff's analysis of Article 5-102.A.4 above, staff find the proposed TDR/PUD does not achieve the purposes of the Boulder County Comprehensive Plan (BCCP). Additionally, no conditions of approval have been identified which would allow the proposal to achieve the purposes of the BCCP.

Therefore, staff find this criterion cannot be met.

- 2. the PUD would be a benefit through the provision of interconnected open space, conservation of environmental features, aesthetic features and harmonious design, and/or energy efficient site design;***

The proposal does not include any provisions for interconnecting any open space nor will it result in the conservation of any environmental or aesthetic features. Additionally, no specific benefits to the county have been identified, other than payment to the county for the purchase of the TDRs.

Therefore, staff find this criterion is not met.

- 3. the development will not have a material adverse impact on the surrounding area and will be in harmony and compatible with the neighborhood (compatibility includes but is not limited to size, scale, mass, architectural design, and landscaping);***

As discussed above, the applicants have proposed to create lots of the following sizes: one lot of 35.59 acres and three lots of 1.3 acres each. Based on staffs' review of other parcels in the area, the proposed lots are generally compatible with other parcels in the area in terms of parcel size. The parcels in the Brigadoon Glen subdivision immediately to the north are approximately one acre in size, and the parcels in the Range View subdivision, located to the northeast, are approximately 1.5 acres in size. Staff find the three 1.3-acre proposed lots are generally consistent with the near-by and adjacent platted subdivisions. Unsubdivided parcels in the area are much larger, mostly over 35 acres. The one proposed larger lot is also over 35 acres. As such, staff find the proposed lot sizes are in harmony with the existing platted subdivision parcels and the unsubdivided parcels in the area.

Regarding harmony in terms of size, scale, mass, architectural design, and landscaping, the application does not include any proposed details related to any residential structures on the proposed lots. As such, staff cannot determine whether any potential houses would be in harmony with the area's existing structures. It is possible to ensure that the residences on the resulting lots are in harmony with other residences in the area by placing restrictions on size, scale, mass, architectural design, and landscaping; however, no such restrictions have been proposed at this time. At a minimum, however, staff find that limiting the maximum residential floor area in the proposed subdivision would be necessary.

Therefore, with the submission of additional information as part of any Preliminary Plan application, staff find this criterion can be met.

**4. *the proposal fully complies with the minimum zoning and Subdivision Regulations requirements set forth in this Code;***

As discussed in staff's analysis of Article 5-102 above, staff find the proposal does not comply with all of the Subdivision Regulations requirements of the Code. Additionally, while some potential conditions of approval have been identified, they would not be sufficient for staff to find that the proposal complies with the minimum Code requirements.

Therefore, staff find this criterion cannot be met.

**5. *the development will be in accordance with the Comprehensive Plan, and any applicable intergovernmental agreement affecting land use or development;***

As discussed in staff's analysis of Article 5-102.A.4 above, staff find the development is not in accordance with the goals and objectives of the Boulder County Comprehensive Plan; additionally, staff find the proposal would have significant negative impacts on the goals and objectives of the Boulder Valley Comprehensive Plan. Staff has not identified any conditions of approval which would allow the proposed development to come into compliance with either plan.

Therefore, staff find this criterion cannot be met.

**6. *the project will be served by adequate facilities including streets, fire protection, water and sanitation;***

Based on the referral responses from the Left Hand Water District and the Colorado Division of Water Resources, there appears to be adequate water service for the proposed development. Additionally, the proposed development would be served by the Boulder Rural Fire Protection District, which has stated they have no conflict with the proposal, with the condition that more detailed plans be developed for the installation of additional fire hydrants and that the internal access roads be designed to accommodate fire vehicles.

The applicants have stated that they intend for each lot to be served by an onsite wastewater treatment system (OWTS). The applicants have submitted a preliminary septic suitability report which indicates that the soil conditions on site will likely require engineered OWTS designs. However, staff find that, with the appropriately engineered designs, the lots would be capable of being served by adequate sanitation facilities.

As discussed above, the revised application does not propose any shared streets. However, as further discussed in Article 7-200.A.8 below, staff recommend that all four of the proposed lots share a single point of access from Niwot Road; staff find this could be done through a private street, created as a separate outlot. Staff find it likely that such a shared access could be designed to ensure that the proposed lots are served by adequate access.

Therefore, with the submission of additional information as part of any Preliminary Plan application, staff find this criterion can be met.

**7. *the PUD results in no significantly greater burden on present and projected public facilities and services than development at one unit per 35 acres;***



The Boulder Rural Fire Protection District has no conflict with the proposal, Left Hand Water District is able and willing to provide water, and no other public service provider has responded with any conflicts or concerns.

As such, staff find this criterion is met.

**8. *undue traffic congestion or traffic hazards will not result from the proposed PUD; roadways, existing and proposed, are suitable and adequate to carry anticipated traffic within the proposed PUD and in the vicinity of the proposed PUD;***

No traffic analysis has been submitted, so staff cannot provide a detailed analysis of the potential traffic impacts of the proposed development. A full traffic system impact study will be required for any Preliminary Plan application submission.

Therefore, at this time, staff cannot determine if this criterion can be met.

**9. *the development will not cause significant air, water, or noise pollution;***

While impacts to air, water, or noise pollution are to be expected during the construction of any new residences, the development is not anticipated to cause any significant air, water, or noise pollution in the long-term.

Therefore, staff find this criterion is met.

**10. *detrimental conditions will not result due to development on excessive slopes or in geologic hazard areas;***

There are no excessive slopes or identified geological hazard areas on or near the subject parcel. The proposed development is not anticipated to result in any detrimental conditions related to excessive slopes or geological hazards.

Therefore, staff find this criterion is met.

**11. *the soil and drainage conditions are of a sufficiently stable nature to support development, including whatever sewage disposal treatment is used;***

Per the referral response from the Colorado Geological Survey, the groundwater level on the subject parcel is quite shallow. As a result, the Geological Survey recommends against any basement construction. Additionally, they recommended that the bottom of the footing elevation for each residence be at least two feet above the seasonal high groundwater table, which is anticipated to be close to three feet below ground surface. As such, to achieve a bottom of foundation elevation of at least two feet above the seasonal high groundwater table (three to five feet is recommended), the bottom of the footing elevation should be no more than one foot below the existing grade; and, if the recommendation from the Colorado Geological Survey for three to five feet above the seasonal high groundwater table were to be followed, the bottom of the footings would be at or above existing grade. Additionally, per the preliminary septic suitability report submitted by the applicants and as discussed above, the shallow groundwater on site will require engineered OWTS designs for each proposed lot development.

Per the referral response from the Boulder County Stormwater Quality Coordinator, the proposal will require a stormwater quality permit (SWQP) for the overlot grading and infrastructure associated with the proposed TDR/PUD. As the proposed development will

result in construction activity that is considered a part of a larger common plan of development which will ultimately disturb more than one acre of surface area, even if multiple, separate, and distinct land development activities take place at different times, future development on the created parcels will also require a Boulder County Stormwater Quality Permit (SWQP) for each lot. Finally, the development will be required to adhere to the Boulder County Storm Drainage Criteria Manual which will require a drainage report meeting the requirements in Section 200 and demonstrating that the project meets Low Impact Development, detention, and permanent stormwater quality requirements outlined in Section 1200. Plans submitted for any Preliminary Plan review must demonstrate compliance with these stormwater requirements.

As such, staff find that the soil and drainage conditions pose a significant challenge to the development; however, staff also finds it likely that the development could be engineered in such a way as to meet this criterion.

Therefore, staff find this criterion can be met.

**12. *fire hazards will not be created or increased;***

The subject parcel is located in Wildfire Zone 2, and standard Zone 2 wildfire mitigation will be required for all new development on the proposed lots. Staff find that, based on compliance with standard Zone 2 wildfire mitigation measures, the proposed TDR/PUD will not create or increase fire hazards.

Therefore, staff find this criterion is met.

**13. *the PUD will not adversely affect any land of significant historical, cultural, recreational or aesthetic value;***

No historic, cultural, or recreational resources have been identified on or near the subject parcel. As such, staff find the proposed TDR/PUD will not adversely impact any historic, cultural, or recreational resources.

However, staff has concerns related to the potential for the development to negatively impact lands of aesthetic value. The subject parcel is located adjacent to Niwot Road, which has viewshed protection scores between 1.0 and 1.41, and N. 63<sup>rd</sup> Street, which has viewshed protection scores between 0.55 and 1.36. These viewshed protection scores are intended to help identify roadway corridors in Boulder County where care needs to be taken to ensure that any proposed development does not adversely impact the visual aesthetic and viewsheds; these scores go from 0 to 5.0, with 5.0 being corridors of highest concern for viewshed protection. While the viewshed protection scores in the vicinity of the subject parcel are fairly low, the visual impacts of potential development on the proposed lots must still be considered. As discussed above, no details on any potential architectural design restrictions have been provided as part of this Sketch Plan review. Staff find that, in order to minimize and mitigate the aesthetic impacts of potential development on the proposed lots, strict architectural design standards must be included for review as part of any Preliminary Plan application. At a minimum, these standards must take into consideration the height of the potential structures, the rural/agricultural character of the area in architectural design, and the landscaping of the proposed lots.

Therefore, with the inclusion of architectural design standards, staff find this criterion may be able to be met.

***14. the benefits of preservation of the larger land area which is accomplished by the banking or transfer of units shall clearly outweigh the potential impacts of approving a development which preserves a smaller area; and***

As discussed above, no additional land area has been identified or proposed for preservation. As such, staff find there are no benefits that might outweigh the potential impacts of the proposed TDR/PUD subdivision development discussed throughout this staff recommendation. However, as also discussed above, staff find that a conservation easement, as required under Article 6-800, may serve to address this criterion. The specific area and potential provisions for such a conservation easement must be included in any application for Preliminary Plat review.

Therefore, staff find this criterion is not currently met.

***15. the PUD will not otherwise be detrimental to the health, safety, or welfare of the present or future inhabitants of Boulder County.***

Staff have not identified any additional detrimental impacts to the health, safety, or welfare of the present or future inhabitants of Boulder County aside from staff's concerns discussed throughout the staff recommendation, and no referral agencies have responded with any additional concerns.

Therefore, staff find this criterion is met.

**Article 7-200 Development Design**

Per Article 5-102.A.1, as discussed above, a proposed Sketch Plan must conform with the requirements of Article 7-200 of the Code.

***A. The following shall be considered requirements for development design.***

***1. All subdivisions shall result in the creation of lots which are developable and capable of being built upon in conformance with this Code, the Building Code, or other County adopted regulations.***

As discussed above, staff find the proposed lots are of sufficient size and design that they would be capable of being developed in accordance with the Land Use Code, the Building Code, and other regulations.

Therefore, staff find this criterion is met.

***2. The design of the development shall eliminate or mitigate the potential effects of hazardous site conditions.***

There are no identified or mapped hazardous conditions on the subject site. Therefore, staff find this criterion is not applicable.

***3. Lots shall be laid out to provide positive drainage away from all buildings.***

As discussed in staff's analysis of Article 6-1000.A.11 above, the proposal will require a stormwater quality permit (SWQP) and will have to adhere to the Boulder County Storm Drainage Criteria Manual (SDCM). And as noted in staff's analysis to that criterion, staff find that the soil and drainage conditions pose a significant challenge to the development; however, staff also find it likely that the development could be engineered in such a way as to meet these requirements.

Therefore, staff find this criterion can be met.

**4. *Individual lot drainage shall be coordinated with the general storm drainage pattern for the area.***

As discussed above, the proposal will require a SWQP and will have to adhere to the SDCM. These requirements will ensure individual lot drainage is coordinated with the general stormwater drainage pattern in the area. A drainage report and plan that will address drainage across the subdivision and each lot will be required as part of plans submitted for any Preliminary Plan review application.

Therefore, with the inclusion of the required drainage report and plan, staff find this criterion can be met.

**5. *Drainage shall be designed to avoid concentration of storm drainage from any lot to an adjacent lot.***

As discussed above, the proposal will require a SWQP and will have to adhere to the SCDM. These requirements will prevent the development from resulting in any concentration of storm drainage on adjacent lots. A drainage report and plan that will address drainage across the subdivision and each lot will be required as part of plans submitted for any Preliminary Plan review application.

Therefore, with the inclusion of the required drainage report and plan, staff find this criterion can be met.

**6. *Lot area, width, frontage, depth, shape, location, and orientation shall conform to all provisions of this Code and be appropriate for the location of the development and for the type of use allowed.***

Staff find the sizes, configuration, and orientation of the proposed lots comply with the Code. Additionally, staff find that, should the subject parcel be approved for a TDR/PUD, the resulting lots would be appropriately located within the proposed subdivision for the development of residences.

Therefore, staff find this criterion is met.

**7. *All lots shall front on and have access to a public right-of-way or approved private access easement.***

Staff find that all of the proposed lots would front on a public right-of-way (Niwot Road). However, as discussed in more detail below, staff recommend that all four of the proposed lots have a single, shared access point.

Therefore, staff find this criterion is met.

**8. *All proposed points of access must comply with the Transportation Standards.***

The proposed Sketch Plan as submitted does not include design details for any proposed points of access. As such, staff cannot determine their compliance with the Boulder County Multimodal Transportation Standards (MMTS) at this time. However, staff have determined that, in order to meet the MMTS, the four proposed lots should have a single,

shared access point; preferably, this would use the existing driveway to the existing residence. This could be accomplished by creating a separate, platted outlot to create an internal, private access road. Plans submitted for any Preliminary Plan review will be required to include engineered road designs reflecting compliance with the MMTS.

Therefore, with the inclusion of engineered road design plans for a single, shared access for any Preliminary Plan application, staff find this criterion can be met.

***9. No lot shall be divided by a municipal or County boundary line, road, alley or other lot.***

None of the proposed lots are divided by a municipal or county boundary line, road, alley, or other proposed lot.

Therefore, staff find this criterion is met.

***10. Internal and external links to public trails and open space abutting the property shall be provided.***

The subject parcel does not abut any public trails or open space. Therefore, staff find this criterion is not applicable.

***11. Extensions required for future development shall be provided.***

No future development (e.g. – future filings) is planned or anticipated related to the proposed TDR/PUD. Additionally, a conservation easement over the proposed 35.59-acre parcel would preclude any future filings. Therefore, staff find this criterion is not applicable.

***12. Lot boundaries should conform to descriptions in liens or mortgages so that the division of a lot through a foreclosure does not occur.***

There are no identified existing liens or mortgages which would result in the division of lots through a foreclosure. None of the proposed lot boundaries cross any existing liens or mortgages; as such, staff find no conflicts with this criterion.

Therefore, staff find this criterion is met.

***13. Maintenance of common facilities must be accomplished either through covenants and a homeowners association, a separate maintenance agreement, or some other perpetual agreement.***

No common facilities have been identified or proposed as part of the submitted Sketch Plan; however, as discussed above, staff find that a shared, private access road is necessary to meet the MMTS. Additionally, specific provisions for the perpetual maintenance of these access roads would be a requirement for any Final Plat approvals.

Therefore, staff find this criterion can be met.

***14. The overall development design should conform to the Comprehensive Plan.***

As discussed in detail in staff's analysis of Article 5-102.A above, staff find the proposed development does not conform to the Boulder County Comprehensive Plan; additionally,

no potential conditions of approval have been identified which might allow the proposed TDR/PUD to be in compliance with the Comprehensive Plan.

Therefore, staff find this criterion cannot be met.

***B. The following guidelines shall be used to the greatest extent possible.***

- 1. The design and development of subdivisions should preserve the natural terrain, drainage, existing topsoil, and vegetation, including tree masses and large individual trees.***

There are no tree masses or large individual trees on the subject parcel, except for a few trees located adjacent to the Hinman Ditch on the southern portion of the parcel. However, staff find these trees are located on the southern end of proposed Lot 1, which is already developed with the existing residence. Additionally, as these trees are located within the established setback for the ditch, additional development that might impact these trees is unlikely.

As discussed above, staff find that, due to the shallow groundwater on the subject property, extensive engineering will likely be necessary for the development of each of the proposed lots. Such engineering would severely impact the existing terrain, drainage, existing topsoil, and other vegetation. Staff are especially concerned with the impacts of the existing topsoil; as Agricultural Land of Statewide Importance, this parcel includes soils that generally meet the requirements for prime farmland and that can economically produce high yields of crops when treated and managed according to acceptable farming methods. The proposed subdivision and subsequent development of the proposed lots would likely have significant negative impacts on the existing topsoil.

Therefore, staff find the proposal is not in accordance with this guideline.

- 2. The layout of lots and blocks should provide desirable settings for structures by making use of natural contours, maintaining existing views, affording privacy for the residents and protection from adverse wind, noise, and vehicular traffic.***

The subject parcel is very flat, with no significant contours. Any new development on the proposed lots would likely have desirable views. However, given the open, agricultural nature of the area, extensive development (such as the construction of multiple new residences) would have a significant impact on the views for existing properties and from the public rights-of-way in the area.

In regard to providing privacy for residents of the proposed lots, staff find that the three new proposed lots would front on Niwot Road; additionally, the rear portions of the three new lots would be very visible from N. 63<sup>rd</sup> Street, and Lot 4 would be particularly visible as it very nearly fronts on N. 63<sup>rd</sup> Street. This may expose residents to the impacts of traffic noise. Staff find that these impacts could likely be mitigated through fencing and/or vegetative screening; however, staff also finds that such fencing and/or screening would likely have additional impacts on the view for existing properties in the area.

Therefore, staff find the proposal may not be in accordance with this guideline.

- 3. Development design should provide for efficiency in the installation and provision of all public and private facilities and services.***

Generally, the proposed lots are regular in shape. Additionally, with the shared single access road necessary for the proposal to meet the MMTS as discussed above, it is possible for the proposal to provide an efficient way to install and provide all public and private facilities and services. Plans submitted for any Preliminary Plan review will be required to include platted easements for any and all utilities.

Therefore, with the inclusion of platted utility easement locations in plans submitted for any Preliminary Plan application, staff find this guideline can be met.

**4. *The development should provide for solar access on site and on adjacent properties.***

As no architectural guidelines or proposed building envelope locations have been proposed, staff cannot provide any specific analysis on the proposed development's impacts to solar access on the proposed lots. However, staff find that required design guidelines and restrictions on the location, size, scale, mass, architectural design, and landscaping for any new development on the proposed new parcels can serve to ensure that all of the proposed lots and adjacent properties have adequate solar access.

Therefore, staff find the proposal can be in accordance with this guideline.

**5. *The development design should maintain stands of trees or other vegetative cover to reduce the effects of winds on buildings.***

As discussed above, there are no existing stands of trees to reduce the effects of winds on the buildings.

Therefore, staff find the proposal is in accordance with this guideline.

**6. *Lot dimensions should be adequate to allow for the provision of necessary private service and off-street parking facilities needed by the type of use and development allowed.***

Staff find the proposed lots are all of adequate size to provide service and off-street parking.

Therefore, staff find the proposal is in accordance with this guideline.

**7. *Double frontage lots should be avoided except where essential to provide separation of residential development from expressways, major arterials, or to overcome specific disadvantages of topography and orientation.***

The revised Sketch Plan only has one lot with a double frontage – the existing parcel, which would become Lot 1. As the existing parcel is located on a corner, staff find the proposal would not change this.

Therefore, staff find the proposal is in accordance with this guideline.

**8. *Landscaping should be provided, especially as a buffer between different types of uses both within and adjacent to the development. Xeriscape should be used instead of traditional landscaping.***

No landscaping plans or proposals have been included as part of the Sketch Plan review. However, staff find the specifics for landscaping in accordance with this guideline should be included in any Preliminary Plan review application.

Therefore, with the inclusion of landscaping plans for any Preliminary Plan review, staff find the proposal can be in accordance with this guideline.

- 9. *Side lot lines should be at right angles to, or radial to the center of curvature of the street or road on which the lot fronts. Where lot lines are not at right angles or radial to street lines, this shall be indicated on the final plat.***

All of the proposed lot lines for the new parcels are at right angles to the existing road.

Therefore, staff find the proposal is in accordance with this guideline.

- 10. *Lots should be arranged to minimize the number of outlots.***

As discussed above, there are currently no outlots proposed, however it will be necessary to include one outlot for the shared private access drive as recommended by the Access & Engineering team. Staff find that this adequately minimizes the number of outlots in the proposed TDR/PUD.

Therefore, staff find the proposal can be in accordance with this guideline.

- 11. *Lots should use natural and man made divisions, such as fences and easements, as their boundaries.***

Staff find there are no existing natural or man made divisions relevant to the proposed subdivision and subsequent development. Additionally, as discussed above, no architectural or landscaping plans have been included as part of this Sketch Plan review. However, based on staff's review of the proposed lot configuration, it appears that any plans submitted for Preliminary Plan review can adequately incorporate such divisions.

Therefore, staff find the proposal can be in accordance with this guideline.

- 12. *All lots should have reasonable access to open space, trails, park land or recreation facilities that are set aside for either development use or use by the general public.***

As discussed above, there are no open space, trails, parks, or recreation facilities existing or proposed as part of this TDR/PUD. Therefore, staff find this guideline in not applicable.

- 13. *Recreation facilities should be centrally located to all residents of the development.***

As discussed above, there are no recreation facilities existing or proposed as part of this TDR/PUD. Therefore, staff find this guideline in not applicable.

- 14. *The development design should be coordinated with the storm water drainage and flood control systems.***

As discussed above, the proposal will require a SWQP and will have to adhere to the SDCM which will address the subdivision as a whole.



Therefore, staff find the proposal can be in accordance with this guideline.

**15. *Utility, access, or drainage easements should not divide a lot.***

No utility or drainage easements have been included in the plans submitted for Sketch Plan review; however, staff find that the design of the proposed lots would allow for utility and drainage easements to be established without dividing any of the proposed lots. These utility and drainage easements must be included in any plans submitted for Preliminary Plan review. Additionally, the access road as proposed does not divide any of the proposed lots.

Therefore, with the inclusion of utility and drainage easements in plans submitted for any Preliminary Plan review, staff find the proposal can be in accordance with this guideline.

**16. *Common water and sanitation facilities should be located on separate outlots commonly owned by the users.***

No common water or sanitation facilities are proposed or anticipated for the proposed TDR/PUD. Therefore, staff find this guideline is not applicable.

**17. *Residential lots should be located to minimize adverse influences due to airports and airport operations.***

The subject parcel is not located within any airport influence area, and no airport operations are anticipated to have any impact on the proposed TDR/PUD.

Therefore, staff find the proposal is in accordance with this guideline.

**18. *The newly created residential lots should be located nearest to utilities and roads to minimize the amount of construction of these improvements and the loss of agricultural land.***

All of the proposed lots are located near to existing and/or proposed roads. Staff find this would minimize the amount of construction impacts to, and the loss of, agricultural land resulting from the construction of utilities and roads.

Therefore, staff find the proposal can be in accordance with this guideline.

**C. *The following applies where phasing of the development is requested.***

No phasing is proposed or anticipated as part of this proposal. Therefore, staff find this criterion is not applicable.

**Section 7-400 Sewage Treatment**

As discussed above, the applicants propose for each lot to have separate, individual onsite wastewater treatment systems (OWTS); however, the specifics for each OWTS have not been submitted. The applicants have submitted a preliminary septic suitability report for the proposed development. Per this report, the soil on the subject parcel does not meet Boulder County Public Health's guidelines for percolation rate for a non-engineered OWTS. As such, engineered OWTS designs will be necessary for development. This would be reviewed as part of each lot development. Since the specifics of each OWTS is not known at this time, staff has not included analysis of Section 7-400. However, staff anticipates that each lot-specific OWTS can be designed so as to meet the requirements of Section 7-400.

**Section 7-1100 Fire Protection**

As discussed above, this application did not include any information or proposal for meeting the requirements of Section 7-1100; as such, staff has not included any analysis related to this specific Section. However, staff find that the specifics for compliance with Section 7-1100 of the Code are details that must be developed prior to the submission of any application for Preliminary Plan review, including compliance with standard Zone 2 wildfire mitigation measures.

**Section 7-1200 Utility Location**

As discussed above, no specific information was submitted related to locations or designs for any utility services as required in Section 7-1200 of the Code. However, based on the size and configuration of the proposed lots, it appears that the proposed subdivision would likely be capable of meeting the requirements of this Section. Initial proposed easements and locations for utilities must be included in any plans submitted for Preliminary Plan review.

**SUMMARY OF CRITERIA ANALYSIS**

A total of 90 criteria, objectives, and guidelines were considered by staff in relation to this proposal; this does not include any of the specific criteria under Sections 7-400, 7-1100 and 7-1200, which cannot be analyzed at this time. Of those 90, staff find 19 items do not apply to the Sketch Plan review in general or this proposal in specific. Of the remaining 71 criteria, objectives, and guidelines, the proposed TDR/PUD does not meet 19 of the items.

**RECOMMENDATION**

Staff have determined that the proposed Rodriguez Transferred Development Rights Planned Unit Development does not meet all the applicable criteria of the Boulder County Land Use Code for Sketch Plan Review and Transferred Development Rights Planned Unit Development. Therefore, staff recommend that the Boulder County Planning Commission recommend to the Board of County Commissioners ***DENIAL of docket SD-23-0003 Rodriguez TDR/PUD Sketch Plan.***

**From:** [ifrain.r@gmail.com](mailto:ifrain.r@gmail.com)  
**To:** [L"Orange, Pete](#)  
**Cc:** ["Shannon Rodriguez"; "Sean M. Stewart"](#)  
**Subject:** [EXTERNAL] RE: Docket SD-23-0003: Rodriguez TDR/PUD  
**Date:** Sunday, August 4, 2024 4:13:07 PM  
**Attachments:** [image001.png](#)

---

Pete,

Thank you for your feedback on our proposal. We have elected to submit a revised proposal that addresses the concerns in the staff recommendation.

To address your concerns:

**Lot Size Adjustment:** We will reduce the number of properties to four. One lot of 35.5 acres and three additional lots of 1.3 acres, this will ensure that the lot sizes are more consistent with those found in the older platted subdivisions. This adjustment aims to maintain a harmonious balance between the larger unsubdivided parcels and the smaller, existing subdivisions.

**Character Consistency:** We are committed to ensuring that the structures on these lots will be in character with the rest of the area. This includes matching the size, scale, mass, and architectural design of nearby homes.

**Detailed Planning:** Once we agree on the size and location of the lots, and continue the Preliminary Plan review phase, we will provide comprehensive details on how the proposed structures will align with the area's existing character. This will include draft architectural designs and landscaping plans that reflect the aesthetic and historical context of the neighborhood.

**County Feedback:** We welcome and encourage ongoing feedback from the county to ensure our plans meet all specified criteria and community expectations.

Additionally, we thank you for sharing your perspective regarding the Comprehensive Plan (Comp Plan) and its guidelines on density distribution. We appreciate the intent to maintain the rural and agricultural character of certain areas by directing higher-density developments toward municipalities or adjacent areas. However, we believe our proposal merits consideration for several reasons:

**TDR receiving site:** County staff finds that the proposal meets the requirement to be adjacent to and compatible with the adjoining land uses. In this case, the proposed use is residential, and the surrounding land uses are primarily residential, with some agricultural and open space areas. Therefore, the proposed residential use is consistent with the character of the surrounding area.

**Contextual Sensitivity:** Our updated proposal aims to create only three additional properties, ensuring a very low-density development. This minimal increase in density is designed to be in harmony with the existing subdivisions established before the current Comp Plan, thereby not significantly altering the rural character of the area.

Historical Context: While it is true that the existing subdivisions were established prior to the current Comp Plan, they are nonetheless a part of the area's existing fabric. Our proposed development respects and reflects the character of these subdivisions, making it a natural and logical extension rather than a stark deviation.

Gradual Transition: Our approach provides a transitional density that bridges the gap between the older subdivisions and the larger, unsubdivided parcels. This helps in maintaining a gradual change in density, which can be seen as a more balanced and measured approach to development.

We hope that these points illustrate how our proposal can be seen as a positive and considerate addition to the area, aligning with both the letter and the spirit of the Comp Plan while addressing community needs. We appreciate your input and look forward to collaborating to create a development that enhances and respects the character of the surrounding area.

Best,  
Shannon and Ifrain Rodriguez

---

# Revised Configuration – Submitted August 2024

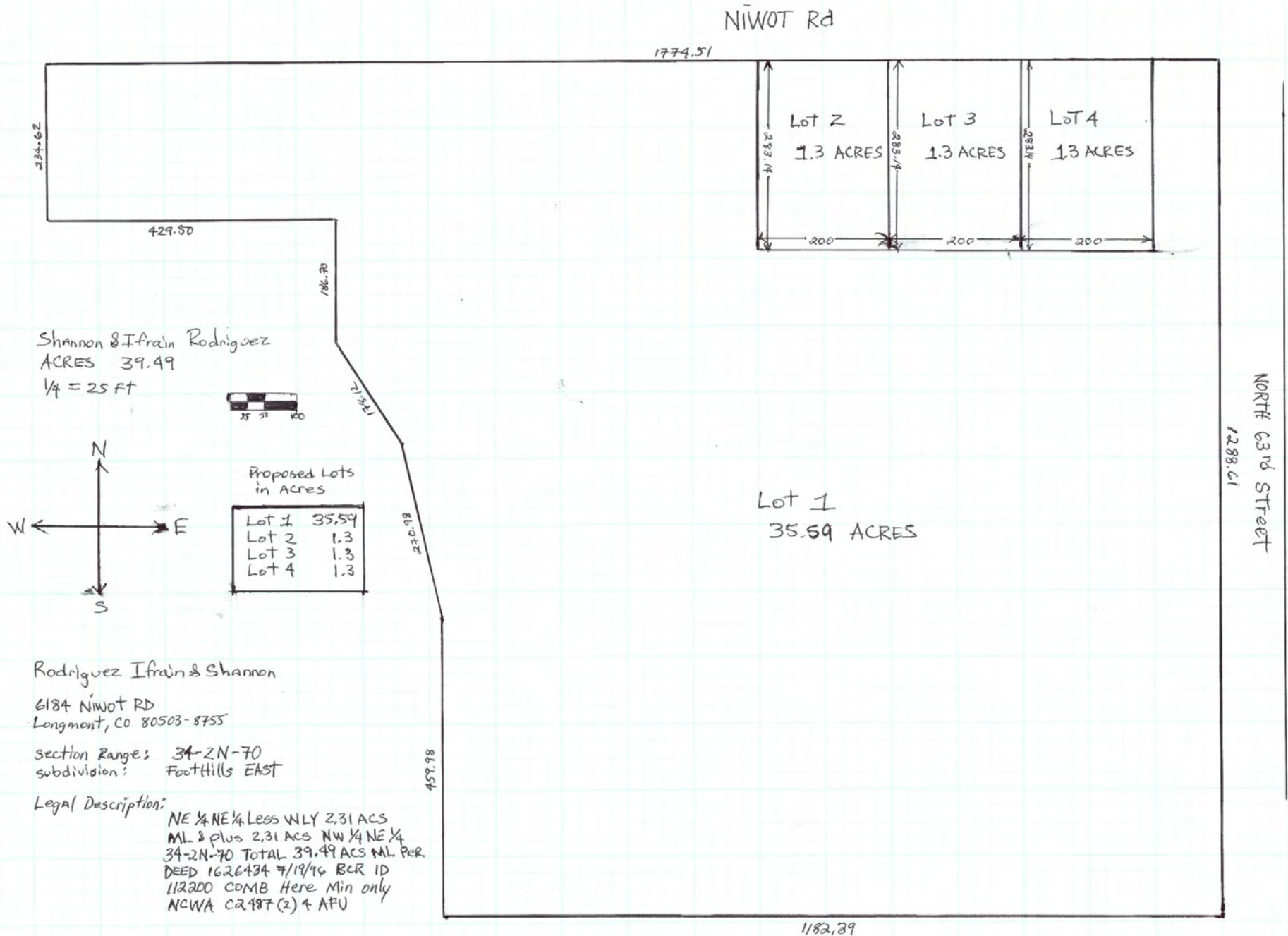



## Boulder County Land Use Department

Courthouse Annex Building  
2045 13th Street • PO Box 471 • Boulder, Colorado 80302  
Phone: 303-441-3930  
Email: [planner@bouldercounty.org](mailto:planner@bouldercounty.org)  
Web: [www.bouldercounty.org/lu](http://www.bouldercounty.org/lu)  
Office Hours: Mon., Wed., Thurs., Fri. 8 a.m. to 4:30 p.m.  
Tuesday 10 a.m. to 4:30 p.m.

*Shaded Areas for Staff Use Only*

Intake Stamp

## Planning Application Form

The Land Use Department maintains a submittal schedule for accepting applications. Planning applications are accepted on Mondays, by appointment only. Please call 303-441-3930 to schedule a submittal appointment.

Project Number		Project Name			
<input type="checkbox"/> Appeal <input type="checkbox"/> Correction Plat <input type="checkbox"/> Exemption Plat <input type="checkbox"/> Final Plat <input type="checkbox"/> Limited Impact Special Use <input type="checkbox"/> Limited Impact Special Use Waiver <input type="checkbox"/> Location and Extent		<input type="checkbox"/> Modification of Site Plan Review <input type="checkbox"/> Modification of Special Use <input type="checkbox"/> Preliminary Plan <input type="checkbox"/> Resubdivision (Replat) <input type="checkbox"/> Rezoning		<input type="checkbox"/> Road Name Change <input type="checkbox"/> Road/Easement Vacation <input type="checkbox"/> Site Plan Review <input type="checkbox"/> Site Plan Review Waiver <input checked="" type="checkbox"/> Sketch Plan <input type="checkbox"/> Special Use/SSDP	<input type="checkbox"/> Special Use (Oil & Gas development) <input type="checkbox"/> State Interest Review (1041) <input type="checkbox"/> Subdivision Exemption <input type="checkbox"/> Variance <input type="checkbox"/> Other:
Location(s)/Street Address(es) 6184 Niwot Road Longmont, Colorado 80503					
Subdivision Name River Rock Acres					
Lot(s) 1	Block(s) N/A	Section(s) N/A	Township(s) N/A	Range(s) N/A	
Area in Acres 39.48	Existing Zoning Rural residential	Existing Use of Property Rural residential and agricultural		Number of Proposed Lots 10	
Proposed Water Supply Left Hand Water District		Proposed Sewage Disposal Method Septic systems			

### Applicants:



Applicant/Property Owner Ifrain and Shannon Rodriguez			Email <a href="mailto:ifrain.r@gmail.com">ifrain.r@gmail.com</a> ; <a href="mailto:rodriguez@indevr.com">rodriguez@indevr.com</a>	
Mailing Address 6184 Niwot Road				
City Longmont	State CO	Zip Code 80503	Phone 303-319-4735	
Applicant/Property Owner/Agent/Consultant Owner			Email <a href="mailto:ifrain.r@gmail.com">ifrain.r@gmail.com</a> ; <a href="mailto:rodriguez@indevr.com">rodriguez@indevr.com</a>	
Mailing Address				
City	State	Zip Code	Phone	
Agent/Consultant			Email	
Mailing Address				
City	State	Zip Code	Phone	

### Certification (Please refer to the Regulations and Application Submittal Package for complete application requirements.)

I certify that I am signing this Application Form as an owner of record of the property included in the Application. I certify that the information and exhibits I have submitted are true and correct to the best of my knowledge. I understand that all materials required by Boulder County must be submitted prior to having this matter processed. I understand that public hearings or meetings may be required. I understand that I must sign an Agreement of Payment for Application processing fees, and that additional fees or materials may be required as a result of considerations which may arise in the processing of this docket. I understand that the road, school, and park dedications may be required as a condition of approval.

I understand that I am consenting to allow the County Staff involved in this application or their designees to enter onto and inspect the subject property at any reasonable time, without obtaining any prior consent.

**All landowners are required to sign application. If additional space is needed, attach additional sheet signed and dated.**

Signature of Property Owner 	Printed Name Ifrain Rodriguez	Date 05/22/2023
Signature of Property Owner 	Printed Name Shannon Rodriguez	Date 05/22/2023

The Land Use Director may waive the landowner signature requirement for good cause, under the applicable provisions of the Land Use Code.



# Community Planning & Permitting

2045 13th Street, Boulder, CO 80302 303-441-3930 www.bouldercounty.org

Aerial  
6184 NIWOT RD

 Subject Parcel

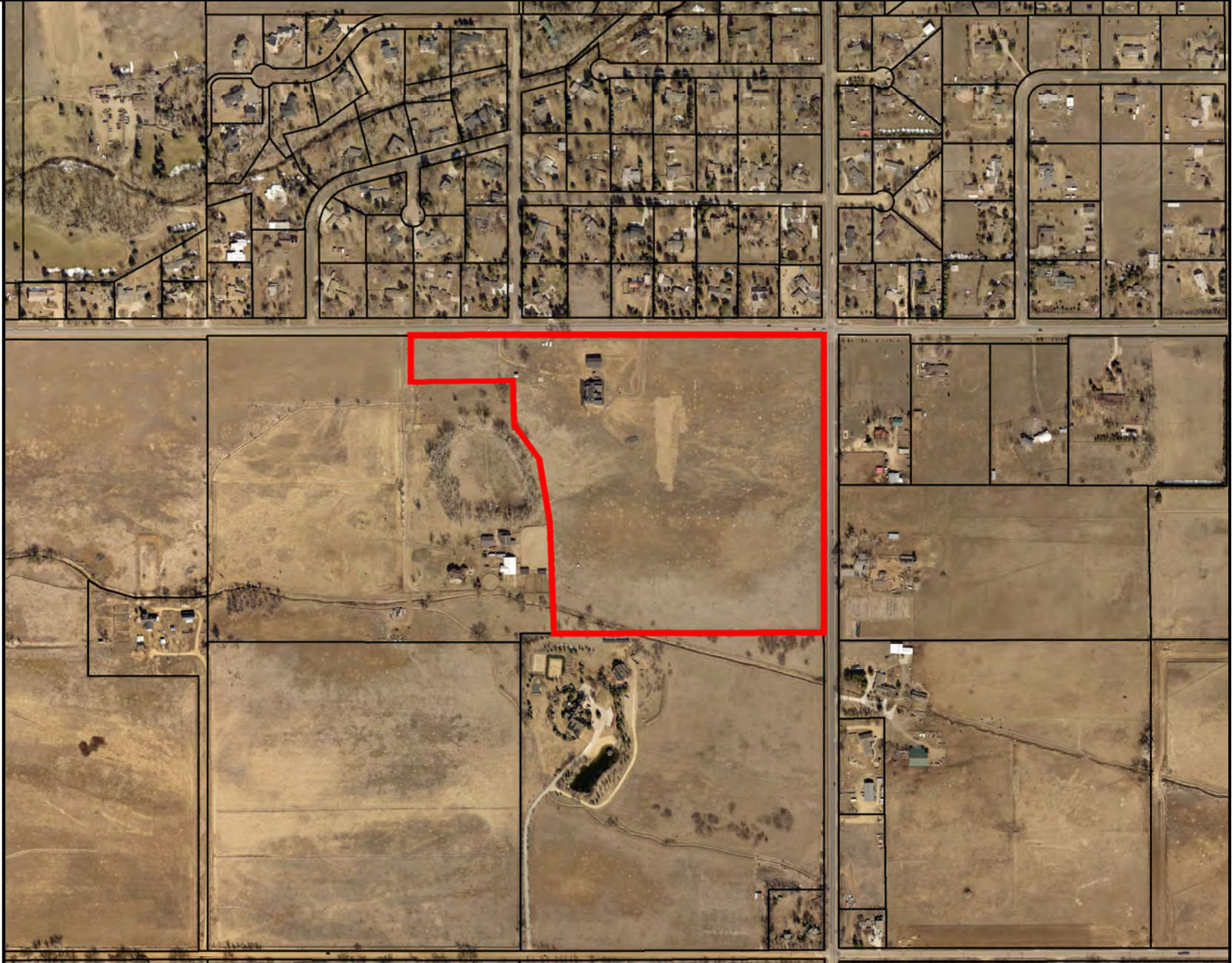

0 0.05 0.1 Miles



Area of Detail Date: 1/9/2023

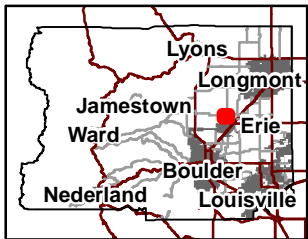

The user agrees to all Terms of Use set forth by Boulder County. For Terms of Use, please visit: [www.bouldercounty.org/mapdisclaimer](http://www.bouldercounty.org/mapdisclaimer)



# Community Planning & Permitting

2045 13th Street, Boulder, CO 80302 303-441-3930 www.bouldercounty.org

Aerial

6184 NIWOT RD

 Subject Parcel

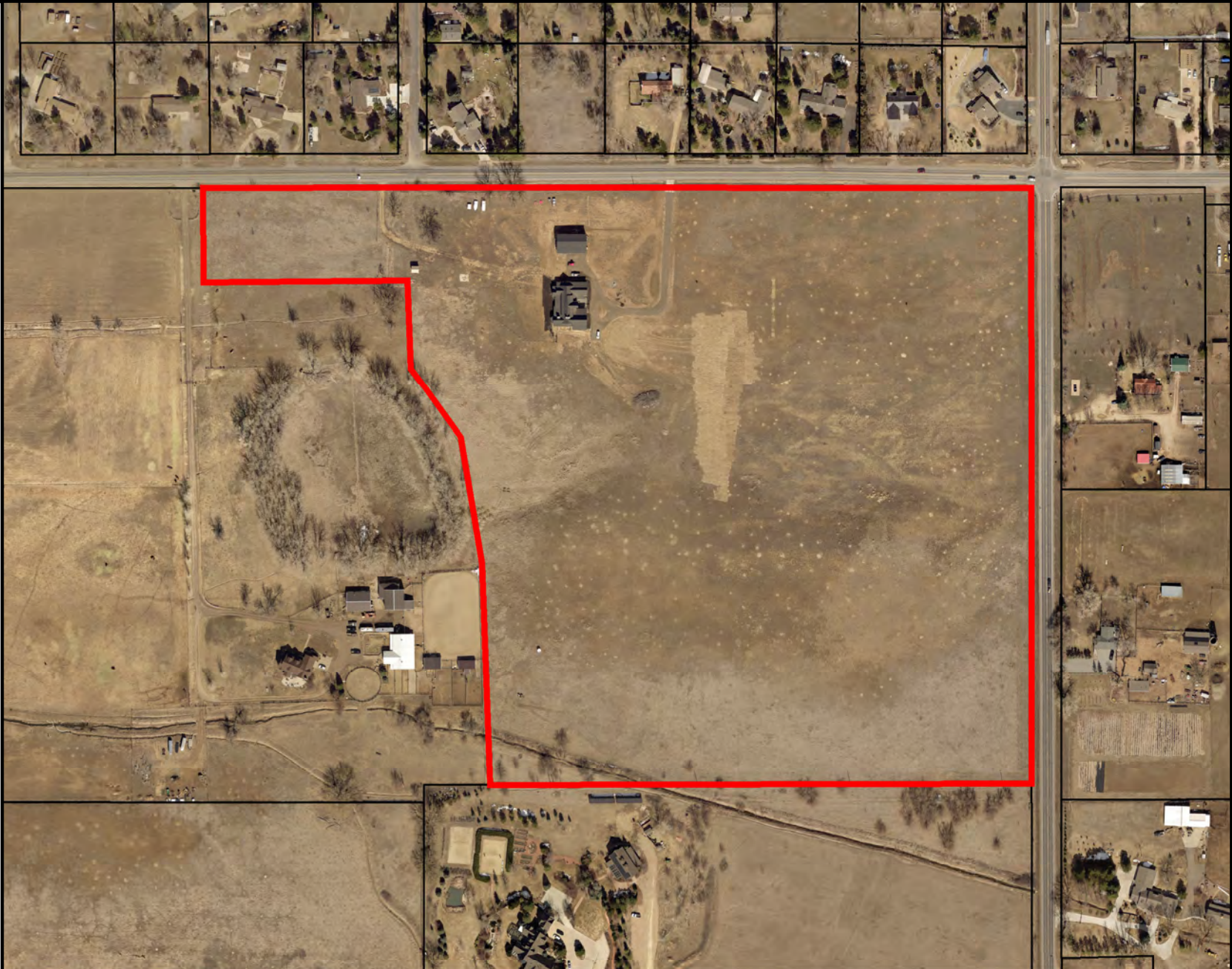

0 0.025 0.05 Miles



Area of Detail Date: 1/9/2023

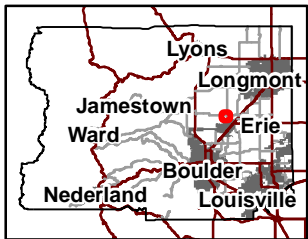

The user agrees to all Terms of Use set forth by Boulder County. For Terms of Use, please visit: [www.bouldercounty.org/mapdisclaimer](http://www.bouldercounty.org/mapdisclaimer)





# Community Planning & Permitting

2045 13th Street, Boulder, CO 80302 303-441-3930 www.bouldercounty.org

Vicinity

6184 NIWOT RD

Subject Parcel

Municipalities

### Subdivisions

Subdivisions

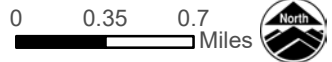
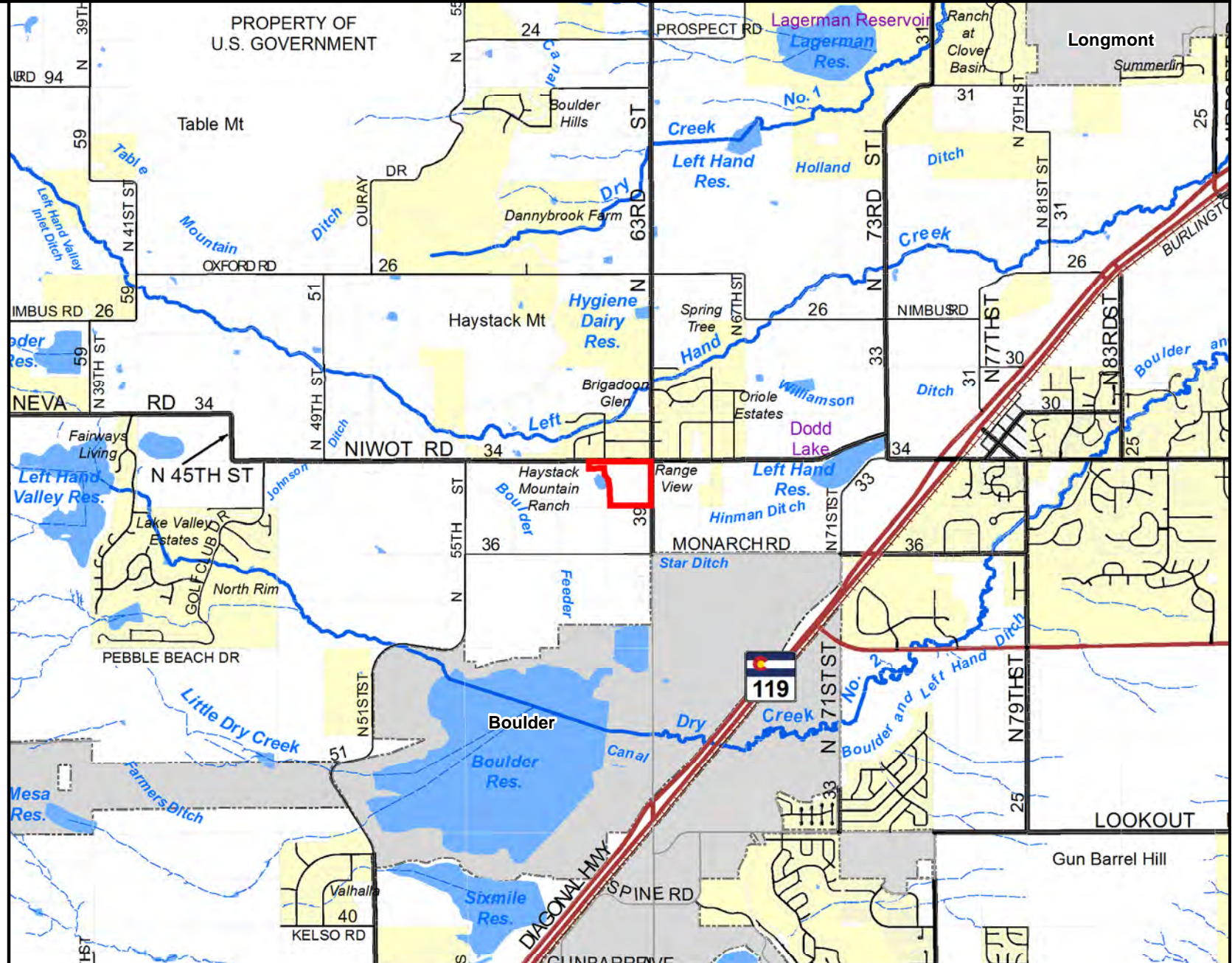

Area of Detail Date: 1/9/2023

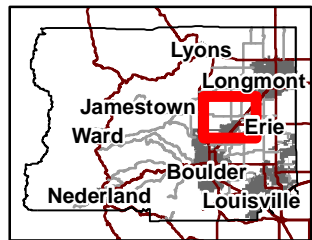

The user agrees to all Terms of Use set forth by Boulder County. For Terms of Use, please visit: [www.bouldercounty.org/mapdisclaimer](http://www.bouldercounty.org/mapdisclaimer)



# Community Planning & Permitting

2045 13th Street, Boulder, CO 80302 303-441-3930 www.bouldercounty.org

Location

6184 NIWOT RD

Subject Parcel

**Subdivisions**

Subdivisions

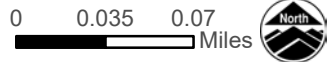
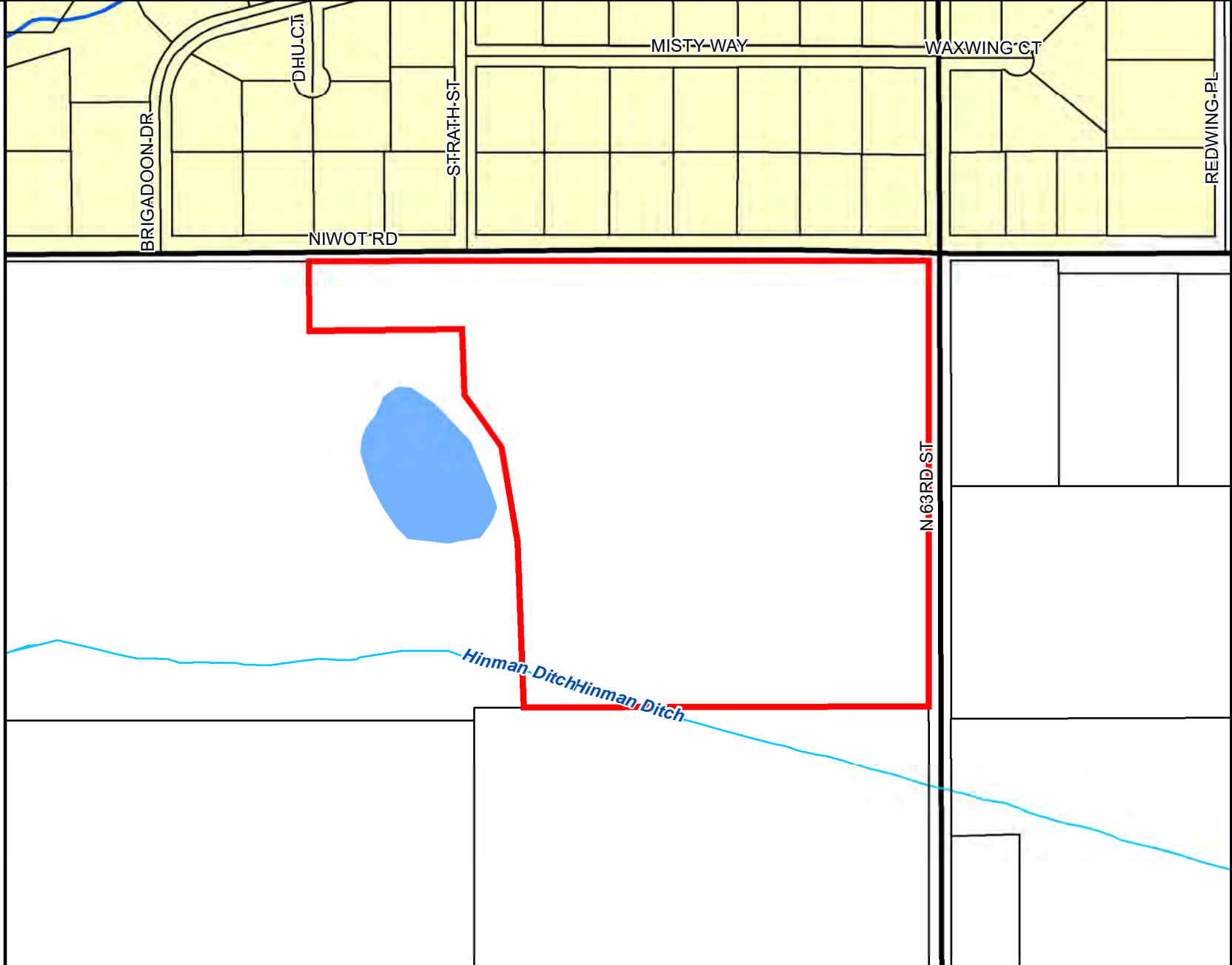

Area of Detail Date: 1/9/2023

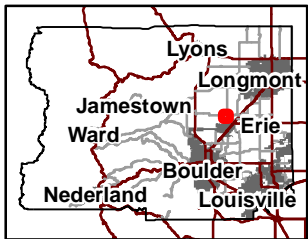

The user agrees to all Terms of Use set forth by Boulder County. For Terms of Use, please visit: [www.bouldercounty.org/mapdisclaimer](http://www.bouldercounty.org/mapdisclaimer)



# Community Planning & Permitting

2045 13th Street, Boulder, CO 80302 303-441-3930 www.bouldercounty.org

Zoning

6184 NIWOT RD

Subject Parcel

### Zoning Districts

Rural Residential

### Ditch Setbacks

20 feet

50 feet

### Major Road Setbacks

90 feet

110 feet

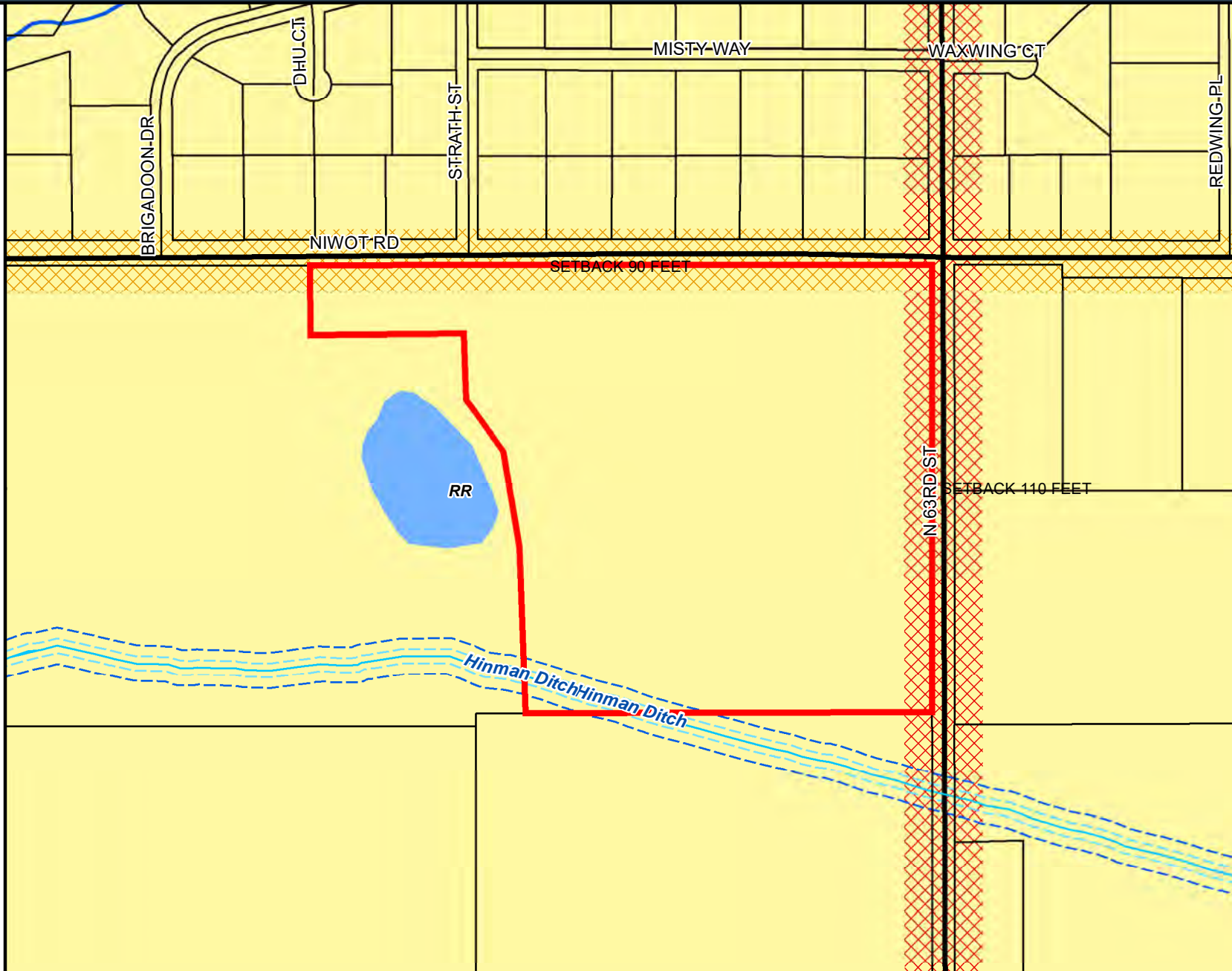

Area of Detail Date: 1/9/2023

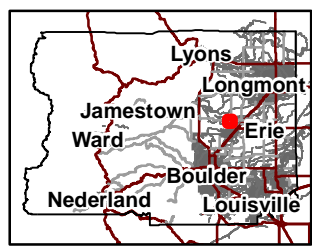

The user agrees to all Terms of Use set forth by Boulder County. For Terms of Use, please visit: [www.bouldercounty.org/mapdisclaimer](http://www.bouldercounty.org/mapdisclaimer)



# Community Planning & Permitting

2045 13th Street, Boulder, CO 80302 303-441-3930 www.bouldercounty.org

## Comprehensive Plan

6184 NIWOT RD

Subject Parcel

Environmental Conservation Areas

Riparian Areas

### Significant Agricultural Land

Ag of Statewide Importance

0 0.025 0.05 Miles



Area of Detail Date: 1/9/2023

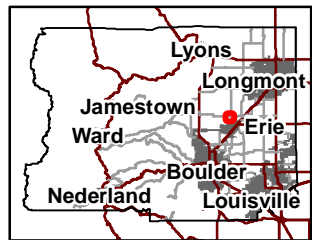

The user agrees to all Terms of Use set forth by Boulder County. For Terms of Use, please visit: [www.bouldercounty.org/mapdisclaimer](http://www.bouldercounty.org/mapdisclaimer)

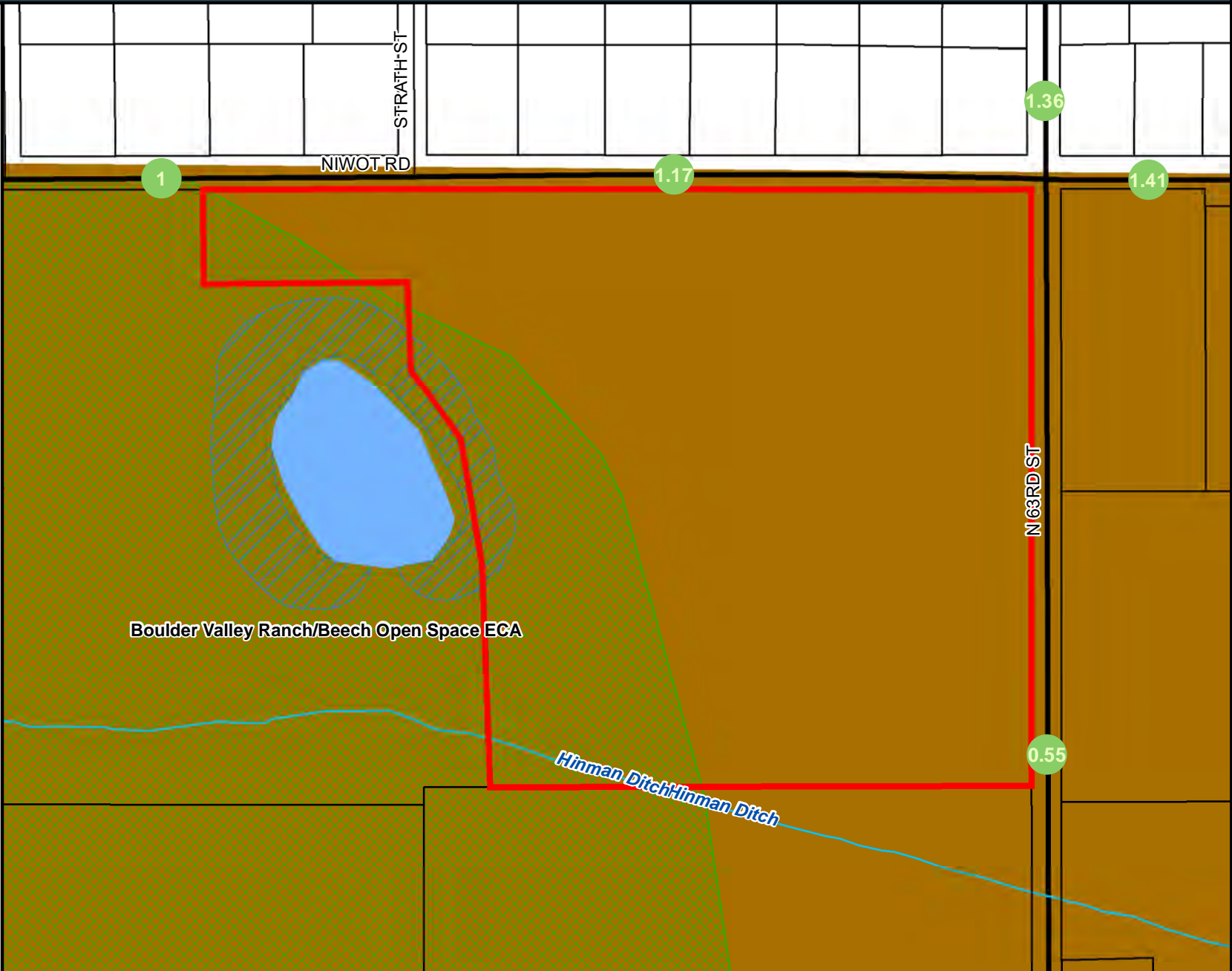





# Community Planning & Permitting

2045 13th Street, Boulder, CO 80302 303-441-3930 www.bouldercounty.org

## Elevation Contours

### 6184 NIWOT RD

-  Subject Parcel
-  Contours 40'
-  Contours 20'

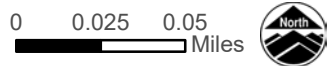
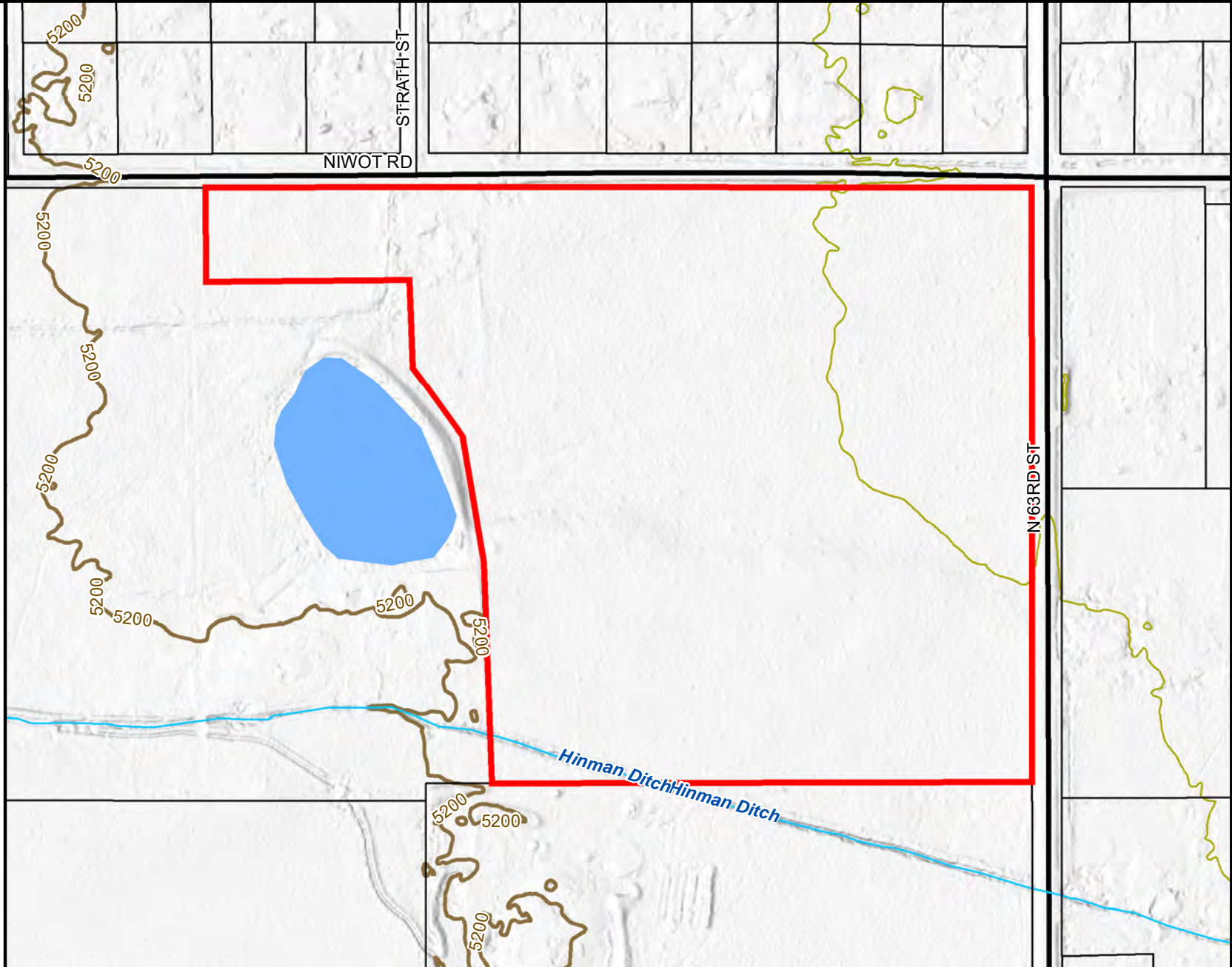

Area of Detail Date: 1/9/2023

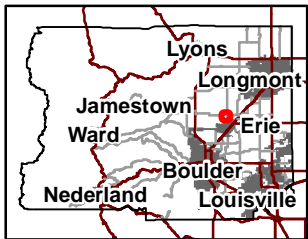

The user agrees to all Terms of Use set forth by Boulder County. For Terms of Use, please visit: [www.bouldercounty.org/mapdisclaimer](http://www.bouldercounty.org/mapdisclaimer)



# Community Planning & Permitting

2045 13th Street, Boulder, CO 80302 303-441-3930 www.bouldercounty.org

## Geologic Hazards

6184 NIWOT RD

Subject Parcel

### Geologic Hazard & Constraint Areas Geology Element

#### Slope Stability

- Debris flow susceptibility area
- Rockfall susceptibility area
- Landslide susceptibility area
- Landslide Inventory

#### Heaving Bedrock

- Steeply Dipping, Heaving Bedrock

#### Boulder Coal Field

- Extent of Abandoned Coal Mines

#### Soil and Bedrock Swell Potential

- Very High
- High
- Moderate

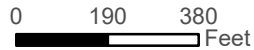

Area of Detail Date: 1/9/2023

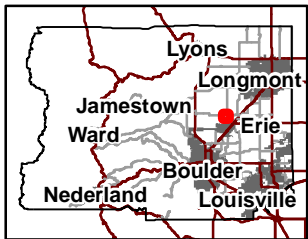

The user agrees to all Terms of Use set forth by Boulder County. For Terms of Use, please visit: [www.bouldercounty.org/mapdisclaimer](http://www.bouldercounty.org/mapdisclaimer)

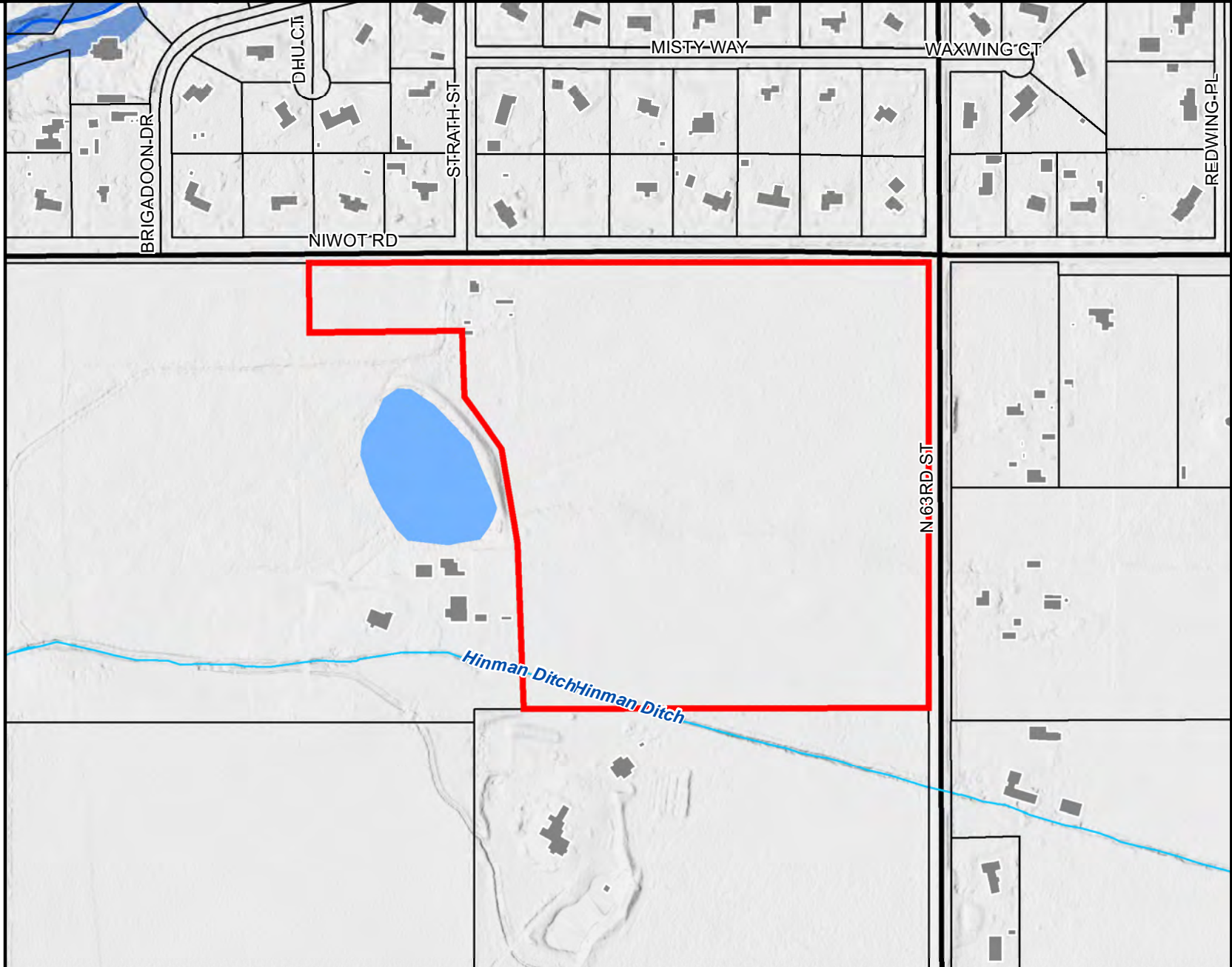



# Community Planning & Permitting

2045 13th Street, Boulder, CO 80302 303-441-3930 www.bouldercounty.org

Planning Areas

6184 NIWOT RD

-  Subject Parcel
-  Telecom Protection
-  Active IGA Boundary
- Active IGA Designation**
-  BVCP
-  Creek Planning Area

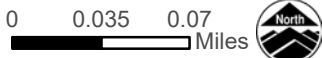
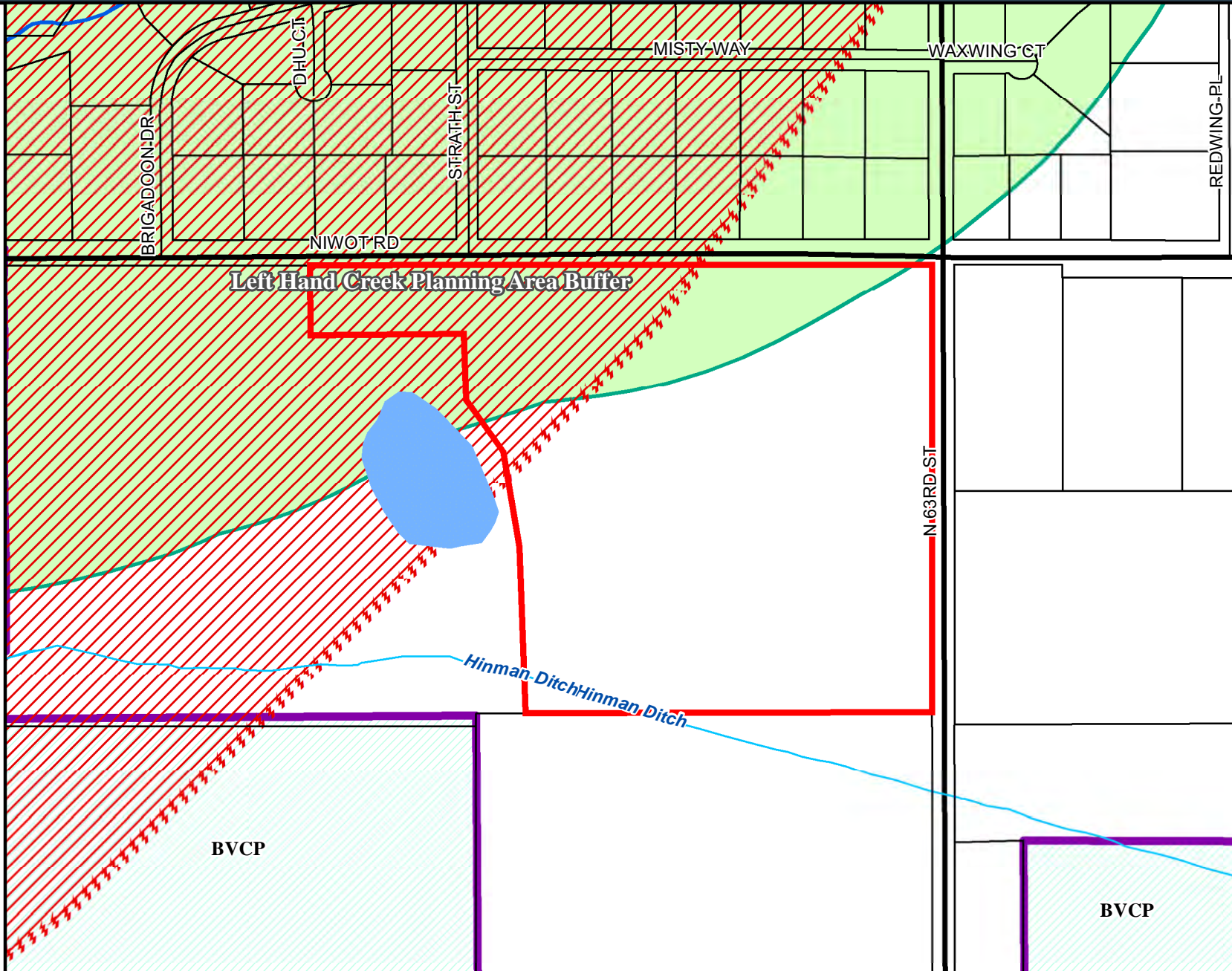

Area of Detail Date: 1/9/2023

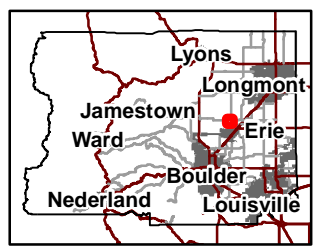

The user agrees to all Terms of Use set forth by Boulder County. For Terms of Use, please visit: [www.bouldercounty.org/mapdisclaimer](http://www.bouldercounty.org/mapdisclaimer)



# Community Planning & Permitting

2045 13th Street, Boulder, CO 80302 303-441-3930 www.bouldercounty.org

Public Lands & CEs

6184 NIWOT RD

Subject Parcel

## Boulder County Open Space

- Joint County/Municipal Open Space
- County Conservation Easement
- OSMP Properties

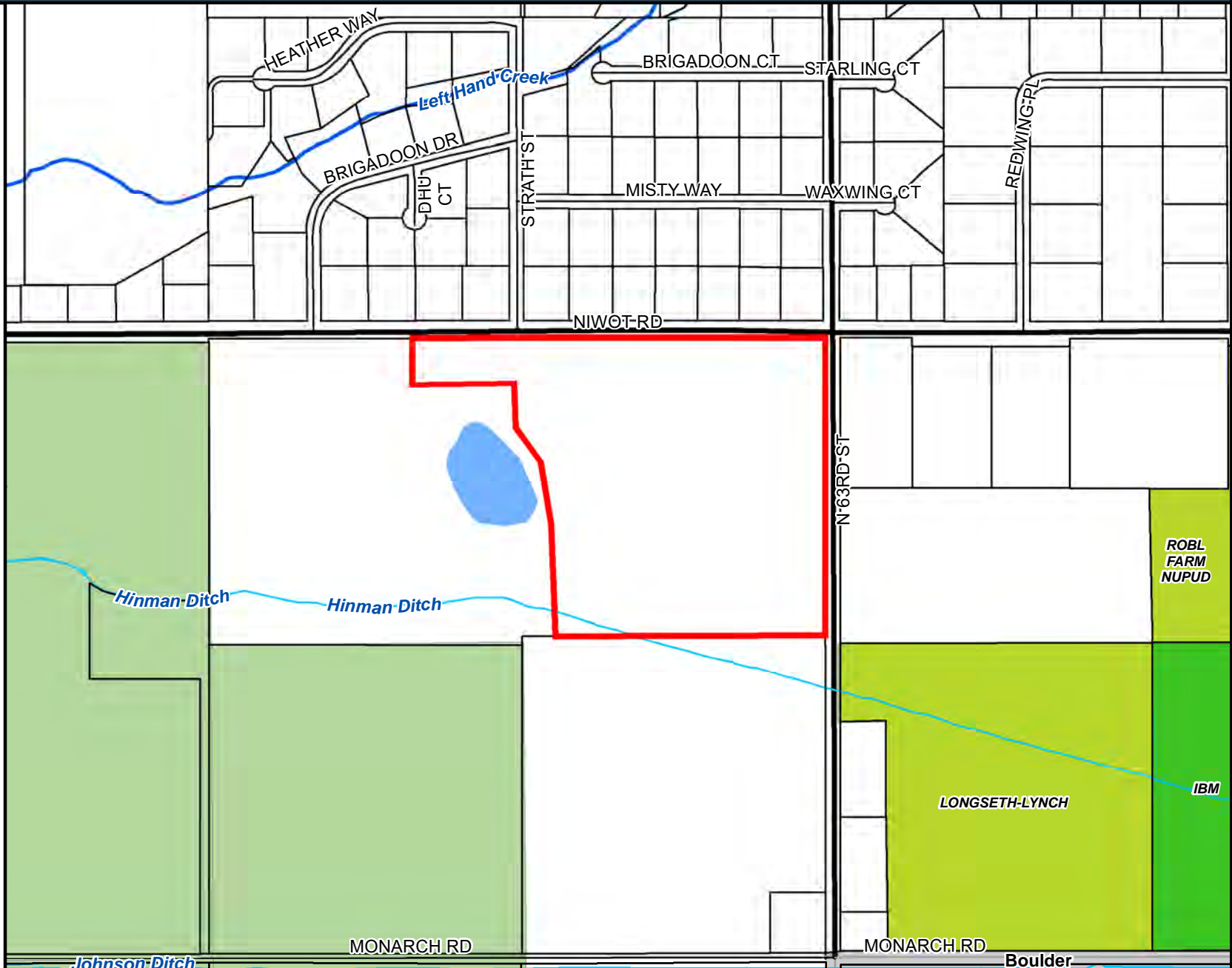

0 0.05 0.1 Miles



Area of Detail Date: 1/9/2023

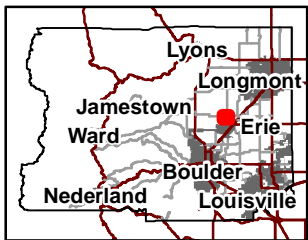

The user agrees to all Terms of Use set forth by Boulder County. For Terms of Use, please visit: [www.bouldercounty.org/mapdisclaimer](http://www.bouldercounty.org/mapdisclaimer)



# Development Report

This report is prepared to correspond to the application requirements and standards listed in 5-102 and expanded upon in Article 7.

Subdevelopment proposed: 6184 Niwot Rd Longmont, Colorado 80503

## **Narrative:**

This development report is required for subdivision requests to Plat unsubdivided land, PUDs, special review approvals, rezonings, and exemptions. The subdivision will offer housing to families while preserving the natural beauty of the area. The 39.48-acre parcel is nestled between the City of Boulder and Longmont, adjacent to BRIGADOON GLEN – NIV and RANGE VIEW 1, subdivisions.

## **History:**

A pre-application meeting was held in April of 2017 between Boulder County representatives Dale Case and Summary Frederick and the property owners of the Niwot & 63<sup>rd</sup> Street parcel, Ifrain, and Shannon Rodriguez. At that time, it was determined that the property met all the requirements to start the application/approval process. Upon searching for TDR's to purchase and transfer credits to the property the property owners decided to put the sub-development on hold and build a single-family unit. Prior to making this decision, they received confirmation from Summary Frederick that it would not "outright disqualify the lot if a house were built on it."

In July of 2022, Shannon Rodriguez began the search for available TDR's. She was introduced to Hannah Hippely, Long Range Planning Manager from Boulder County Community Planning & Permitting, Liz Northrup Conservation Easement Stewardship Specialist of Boulder County Parks & Open Space, and Janis Whisman, Real Estate Division Manager of Boulder County Parks & Open Space. Janis Whisman was able to confirm that Boulder County has over 30 TDR's available for sale and transfer to a qualified receiving site. As such, the desire to subdivide the property is now being pursued.

Boulder County is a highly desirable area due to its proximity to outdoor recreation and the city of Boulder. The county has a growing population and a high demand for housing. This presents an opportunity for the development of a residential subdivision that meets the needs of the community.

To ensure that the proposed subdivision remains in line with Boulder County's objectives the proposed residential subdivision will not impact views or traffic, the following points should be highlighted:

1. **View Preservation:** The development will be designed with view preservation in mind, incorporating features such as strategic building placement to minimize the visual impact of the homes.
2. **Traffic Management:** The team will work with local transportation authorities to ensure the development does not contribute to traffic congestion.
3. **Sustainable Design:** The homes in the subdivision will be designed with sustainable features, such as low-water landscaping and energy-efficient building materials, which can help reduce the environmental impact of the development.
4. **Community Input:** The team will engage with the local community to gather feedback and incorporate their ideas into the design of the development. This will help ensure that the development is in line with the values and priorities of the community.

We are in the process of collecting data and studies to support the above claims. For example, a traffic impact study that shows the development will not cause significant congestion and a landscape architecture plan that incorporates best practices for preserving views. Completion of these resources will provide the County with objective evidence to support the argument that the development will not impact views or traffic.

See the attached **Sketch Plan** serving as a preliminary design or conceptual drawing that outlines the feasibility of the development project. It serves as a starting point for further discussion and refinement of this project. It is intended to be used to explore different development scenarios and to identify potential challenges and opportunities associated with this proposed development.

**In accordance with the requirements set forth 3-203(F):**

Land Use Code	Applicant's Response
a. An address list of all owners and their addresses of real property adjacent to the subject property.	Included
b. A description of site features such as streams, areas subject to flooding, lakes, high groundwater areas, topography, vegetative cover, climatology, and other features that may aid in the evaluation of the proposed development.	Included
c. A description of soil characteristics of the site which have a significant influence on the proposed use of the land.	Included
d. The long and short-term effects on Environmental Resources shall be determined through field surveys, and/or expert opinions or other competent information. The applicant shall address any material adverse impacts of the development on any identified Environmental Resources, including plans for the mitigation of these impacts. Wildlife impact reports shall be required in accordance with Article 7-1700.	To be determined
e. The effect on significant cultural (archaeological and historic) resources shall be assessed and plans for the protection of such resources included.	The preliminary assessment determined that there are no significant cultural resources present, it is still important to be aware of the potential impact of the development project on cultural resources and to follow all relevant laws and regulations during the development process.
f. An evaluation of any potential radiation hazard that may have been identified by the State or County Public Health Departments.	The review of existing data and information regarding radiation hazards in the area, including any data collected by the State or County Public Health Departments indicates that there is no presence of natural or man-made sources of radiation, such as nuclear

	power plants, radioactive waste sites, or naturally occurring radon gas.
<b>g. An evaluation of the expected demands and effects of the development on the ability of local governments and quasi-governmental agencies to provide water, sanitation, natural gas, electricity, access, fire protection, schools, hospitals, police, flood protection, solid waste disposal, and other services to this development while maintaining adequate levels of service to other areas.</b>	Included. Willing and able letters from left hand water and PVREA.
<b>h. Provision of financial guarantees for public or communal improvements.</b>	To be determined, the understanding and anticipation of financial guarantees will need to be made to ensure that the necessary improvements are completed and maintained. This may include improvements such as roads, sidewalks, parks, water systems, and other infrastructure that are necessary to support the development and provide services to the surrounding community.

### Effects on Environmental Resources

The effects of this development project on environmental resources will be determined through field surveys, expert opinions, or other competent information. This includes identifying any adverse impacts on environmental resources and developing plans for their mitigation.

Our field surveys will involve collecting data and information about the current state of the environment, including its flora, fauna, water quality, air quality, and other factors that may be impacted by the proposed development. Expert opinions will be sought from environmental scientists, ecologists, and other professionals who have expertise in the field. Competent information may include reports from government agencies, and other relevant sources.

The potential impacts of the development project on environmental resources have been identified, a plan will be put into place to mitigate these impacts. Mitigation measures may include implementing best management practices, restoring affected areas, and offsetting any environmental damage through the purchase of mitigation credits or other means.

### Wildlife Impact Plan

Our development project is likely to have little impact on wildlife. If specific mitigation measures are determined as needed, they will be addressed by the possible mitigation below.

**Habitat protection and enhancement:** One of the most effective ways to mitigate the impacts of development on wildlife is to protect and enhance their habitat. This may involve preserving existing habitat areas, creating new habitat, and restoring degraded habitat. The plan may include measures

such as planting native vegetation, creating wildlife corridors, and installing nest boxes or other wildlife structures.

**Minimizing disturbance:** Another way to mitigate the impacts of this development on wildlife is to minimize disturbance during the construction and operation of the project. This may involve scheduling construction activities to avoid sensitive times of the year, such as nesting or migration periods, and minimizing noise and other disturbances that could affect wildlife.

**Wildlife crossings:** If the project is unlikely to impact wildlife movement or migration.

Overall, the mitigation measures included in our wildlife impact plan are designed to minimize the impacts of the development project on wildlife while still allowing the project to move forward. The specific measures will depend on the unique characteristics of the project and the species and habitats that are likely to be affected.

### **Evaluation of expected demands**

The purpose of this evaluation is to determine the impact that the development will have on the capacity of local government and quasi-governmental agencies to provide these essential services while ensuring that adequate levels of service are maintained in other areas. The evaluation involved a review of existing data and information on current and projected levels of service, as well as an analysis of the expected demand for these services from the new development.

The evaluation determined that the development will not put a strain on local government and quasi-governmental agencies. Individual agencies and or services findings are described below:

**Water:** Letter from Lefthand

**Sanitation:** Letter from Boulder County septic company stating that lot sizes will be adequate for septic systems and will not have any environmental impact.

**Electricity:** Poudre Valley REA Letter

**Access:** Emergency services road access will be included in the road planning.

**Fire Protection:** All new homes will be built to code with sprinkler systems, installing fire hydrant in development will be discussed with boulder rural fire to determine its need. Along with Fire Truck access and turn arounds.

**Schools:** the amount of lots proposed should not have an impact on the school system. As proposed this project will only add nine additional single-family dwelling.

**Hospitals:** the amount of lots proposed should not have an impact on the hospital system.

**Flood Protection:** n/a

**Solid Waste Disposal Services:** n/a

FIRE Hydrant.

NIWOT RD

1774.51'



IFRAIN Rodriguez  
 6184 NIWOT RD  
 Longmont, CO 80503  
 303-319-4735

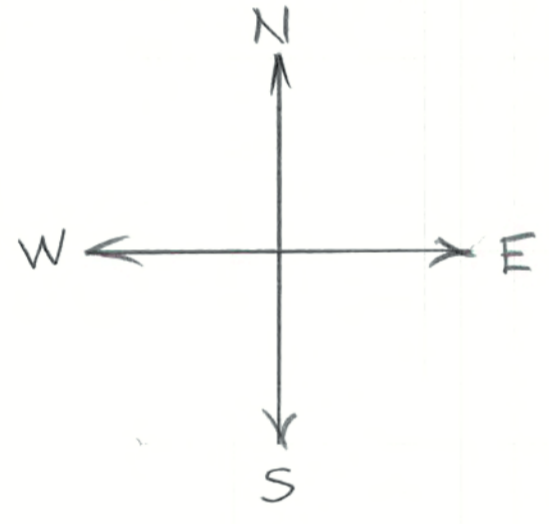

Scale = 1" = 100'  
 Acres = 39.488



NORTH 63RD STREET

1288.61'

1182.39'

HINMAN Ditch

# BOUNDARY LINE ADJUSTMENT MAP OF TWO PARCELS LOCATED IN THE NORTHEAST 1/4 OF SECTION 34, T2N, R70W BOULDER COUNTY, COLORADO

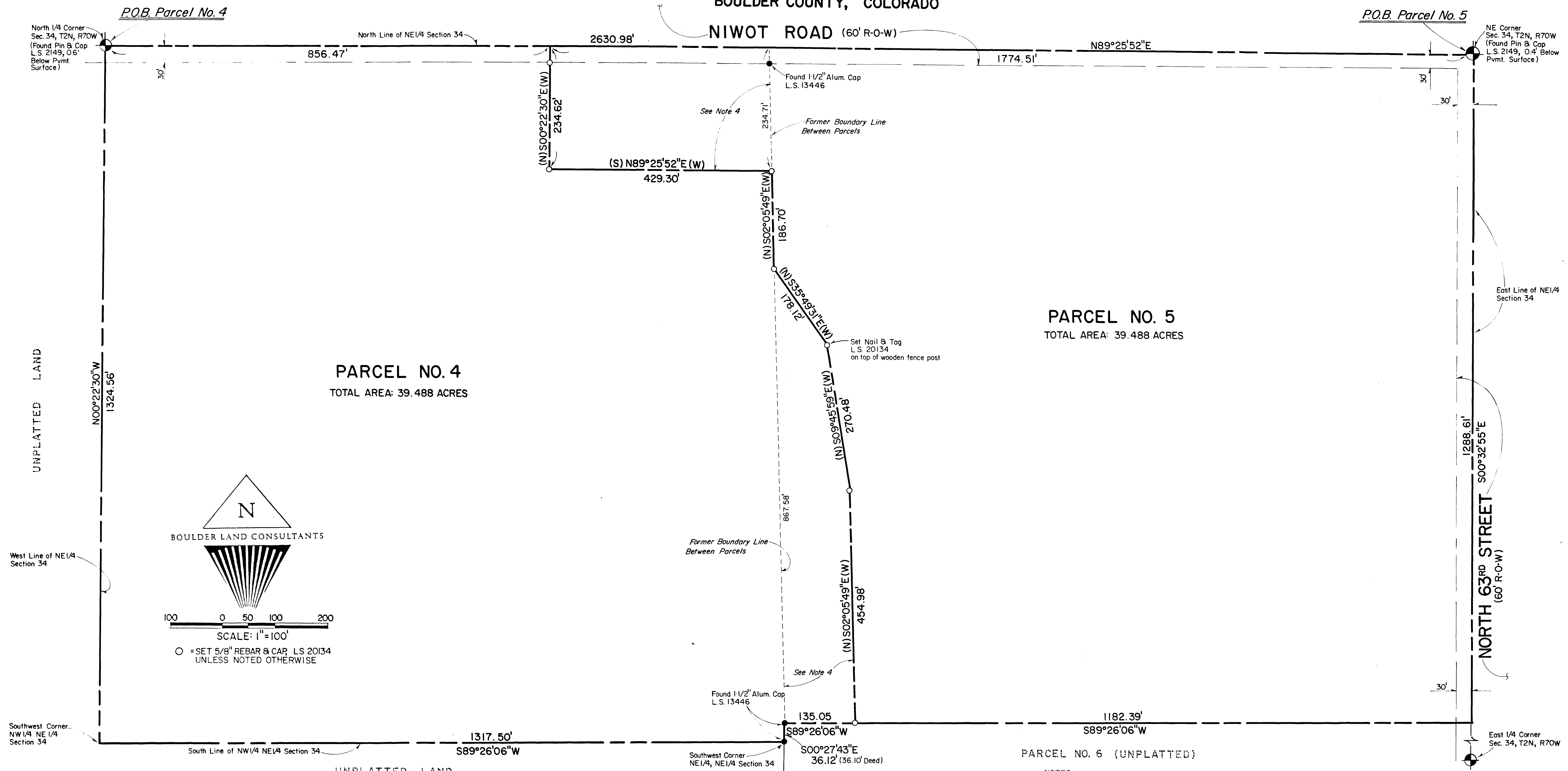

**PARCEL NO. 4**  
LEGAL DESCRIPTION

A TRACT OF LAND LOCATED IN THE NORTHEAST ONE-QUARTER OF SECTION 34, TOWNSHIP 2 NORTH, RANGE 70 WEST OF THE 6TH PRINCIPAL MERIDIAN, COUNTY OF BOULDER, STATE OF COLORADO, MORE PARTICULARLY DESCRIBED AS FOLLOWS:

BEGINNING AT THE NORTH 1/4 CORNER OF SAID SECTION 34, FROM WHICH THE NORTHEAST CORNER OF SAID SECTION 34 BEARS N 89°25'52" E, 2630.98 FEET; THENCE N 89°25'52" E ALONG THE NORTH LINE OF THE NORTHEAST ONE-QUARTER OF SAID SECTION 34, 856.47 FEET;  
 THENCE S 00°22'30" E, 234.62 FEET;  
 THENCE N 89°25'52" E, 429.30 FEET;  
 THENCE S 02°05'49" E, 186.70 FEET;  
 THENCE S 35°49'31" E, 178.12 FEET;  
 THENCE S 09°45'59" E, 270.48 FEET;  
 THENCE S 02°05'49" E, 454.98 FEET;  
 THENCE S 89°26'06" W, 135.05 FEET;  
 THENCE S 00°27'43" E, 36.12 FEET TO THE SOUTHWEST CORNER OF THE NORTHEAST ONE-QUARTER OF SAID SECTION 34;  
 THENCE S 89°26'06" W, 1317.50 FEET TO THE SOUTHWEST CORNER OF THE NORTHWEST ONE-QUARTER OF THE NORTHEAST ONE-QUARTER OF SAID SECTION 34;  
 THENCE N 00°22'30" W, 1324.56 FEET TO THE POINT OF BEGINNING.

THE ABOVE DESCRIBED PARCEL CONTAINS 39.488 ACRES, MORE OR LESS.

**PARCEL NO. 5**  
LEGAL DESCRIPTION

A TRACT OF LAND LOCATED IN THE NORTHEAST ONE-QUARTER OF SECTION 34, TOWNSHIP 2 NORTH, RANGE 70 WEST OF THE 6TH PRINCIPAL MERIDIAN, COUNTY OF BOULDER, STATE OF COLORADO, MORE PARTICULARLY DESCRIBED AS FOLLOWS:

BEGINNING AT THE NORTHEAST CORNER OF SAID SECTION 34;  
 THENCE S 00°32'55" E ALONG THE EAST LINE OF THE NORTHEAST ONE-QUARTER OF SAID SECTION 34, 1288.61 FEET;  
 THENCE S 89°26'06" W, 1182.39 FEET;  
 THENCE N 02°05'49" W, 454.98 FEET;  
 THENCE N 09°45'59" W, 270.48 FEET;  
 THENCE N 35°49'31" W, 178.12 FEET;  
 THENCE N 02°05'49" W, 186.70 FEET;  
 THENCE S 89°25'52" W, 429.30 FEET;  
 THENCE N 00°22'30" W, 234.62 FEET TO A POINT ON THE NORTH LINE OF SAID NORTHEAST ONE-QUARTER OF SECTION 34;  
 THENCE N 89°25'52" E ALONG SAID NORTH LINE, 1774.51 FEET TO THE POINT OF BEGINNING.

THE ABOVE DESCRIBED PARCEL CONTAINS 39.488 ACRES, MORE OR LESS.

- NOTES**
- THIS MAP AND THE DIMENSIONS SHOWN HEREON ARE BASED ON A SURVEY PLAT OF THE SUBJECT PROPERTIES PREPARED BY ROCKY MOUNTAIN CONSULTANTS, INC., L.S. NO. 13446, JOB NO. 8-5346, DATED JUNE 5, 1986. THIS MAP DOES NOT REPRESENT A PERIMETER BOUNDARY RE-SURVEY PERFORMED BY BOULDER LAND CONSULTANTS.
  - THE INFORMATION SHOWN HEREON IS BASED ON TITLE COMMITMENT NO. 241109 PREPARED BY TRANSAMERICA TITLE INSURANCE CO. AND DATED MAY 21, 1987 AND AFFECTING THE ORIGINAL PARCEL NO. 4. NO TITLE COMMITMENT AFFECTING THE ORIGINAL PARCEL NO. 5 WAS AVAILABLE. THEREFORE THERE MAY EXIST EASEMENTS AND OR OTHER ENCUMBRANCES AFFECTING THE ORIGINAL PARCEL NO. 5 THAT ARE NOT SHOWN HEREON. THIS MAP DOES NOT REPRESENT A TITLE SEARCH PERFORMED BY BOULDER LAND CONSULTANTS.
  - THE PROPERTY SHOWN HEREON IS SUBJECT TO AN EASEMENT AND RIGHT-OF-WAY FOR HINMAN DITCH (NOT SHOWN HEREON) AND A MOUNTAIN STATES TELEPHONE EASEMENT AS RECORDED ON FILM 812 AS RECEPTION NO. 59843 OF THE BOULDER COUNTY RECORDS (SAID DOCUMENT DOES NOT DESCRIBE A SPECIFIC ALIGNMENT FOR SAID EASEMENT).
  - THE INTENT OF THIS MAP IS TO MODIFY THE BOUNDARY LINE SEPARATING PARCELS NO. 4 AND NO. 5. THE TOTAL AREA OF EACH PARCEL REMAINS UNCHANGED AT 39.488 ACRES. THE AREA OF THE PORTIONS EXCHANGED BETWEEN PARCELS NO. 4 AND NO. 5 IS 2.293 ACRES EACH.
  - THE PROPERTIES SHOWN HEREON DO NOT LIE WITHIN A 100-YEAR FLOOD HAZARD AREA AS DEFINED BY F.E.M.A. FLOOD INSURANCE RATE MAP, PANEL NO. 080023 0110 B, DATED JULY 15, 1988, ZONE C.
  - BASIS OF BEARINGS IS THE NORTH LINE OF THE NORTHEAST ONE-QUARTER OF SECTION 34, T2N, R70W AS BEARING N 89°25'52" E AS SHOWN ON SAID SURVEY PLAT DESCRIBED IN NOTE 1 ABOVE.

**SURVEYOR'S CERTIFICATION**

I, JASON EMERY, DO HEREBY CERTIFY TO NANCY S. HINDMAN AND DAVID J. HINDMAN THAT A SURVEY OF THE REVISED BOUNDARY LINE SEPARATING PARCEL NO. 4 AND PARCEL NO. 5 SHOWN HEREON WAS MADE UNDER MY DIRECT SUPERVISION AND THAT THIS BOUNDARY LINE ADJUSTMENT MAP ACCURATELY REFLECTS THE RESULTS OF SAID SURVEY, SUBJECT TO THE NOTES SHOWN HEREON.

OCTOBER 28, 1991

JASON EMERY  
COLORADO REGISTERED PROFESSIONAL LAND SURVEYOR  
NO. 20134

IN ACCORDANCE WITH C.R.S. 13-80-105:

NOTICE: ACCORDING TO COLORADO LAW YOU MUST COMMENCE ANY LEGAL ACTION BASED UPON ANY DEFECT IN THIS SURVEY WITHIN THREE YEARS AFTER YOU DISCOVER SUCH DEFECT. IN NO EVENT MAY ANY ACTION BASED UPON ANY DEFECT IN THIS SURVEY BE COMMENCED MORE THAN TEN YEARS FROM THE DATE OF CERTIFICATION SHOWN HEREON.



BOULDER LAND CONSULTANTS		DIV. NO.:	
TITLE: BOUNDARY LINE ADJUSTMENT MAP		197-91	
TWO PARCELS LOCATED IN NE 1/4, S34, T2N, R71W			
BOULDER, COLORADO			
SCALE:	DRAWN BY:	DATE:	
1"=100'	LHD	10/28/91	
REVISIONS: 4/10/92: Revise Mon. Info		FIELD BK./PG.:	
		71/01-07	
BOULDER LAND CONSULTANTS			
4180 AMBER PLACE			
BOULDER, COLORADO 80504			
303 • 443 • 3616			

# EXISTING GRADE

A TRACT OF LAND LOCATED IN THE NORTHEAST QUARTER OF SECTION 34,  
TOWNSHIP 2 NORTH, RANGE 70 WEST OF THE 6TH P.M.,  
COUNTY OF BOULDER, STATE OF COLORADO

SHEET 1 OF 1

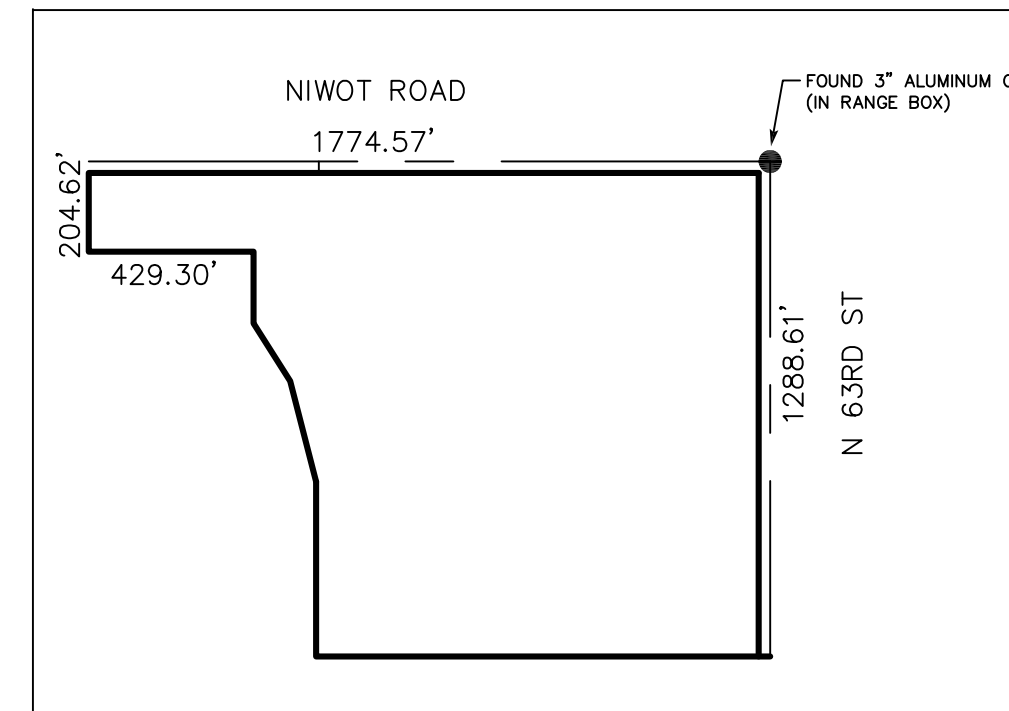

**Vicinity Map**  
NOT TO SCALE

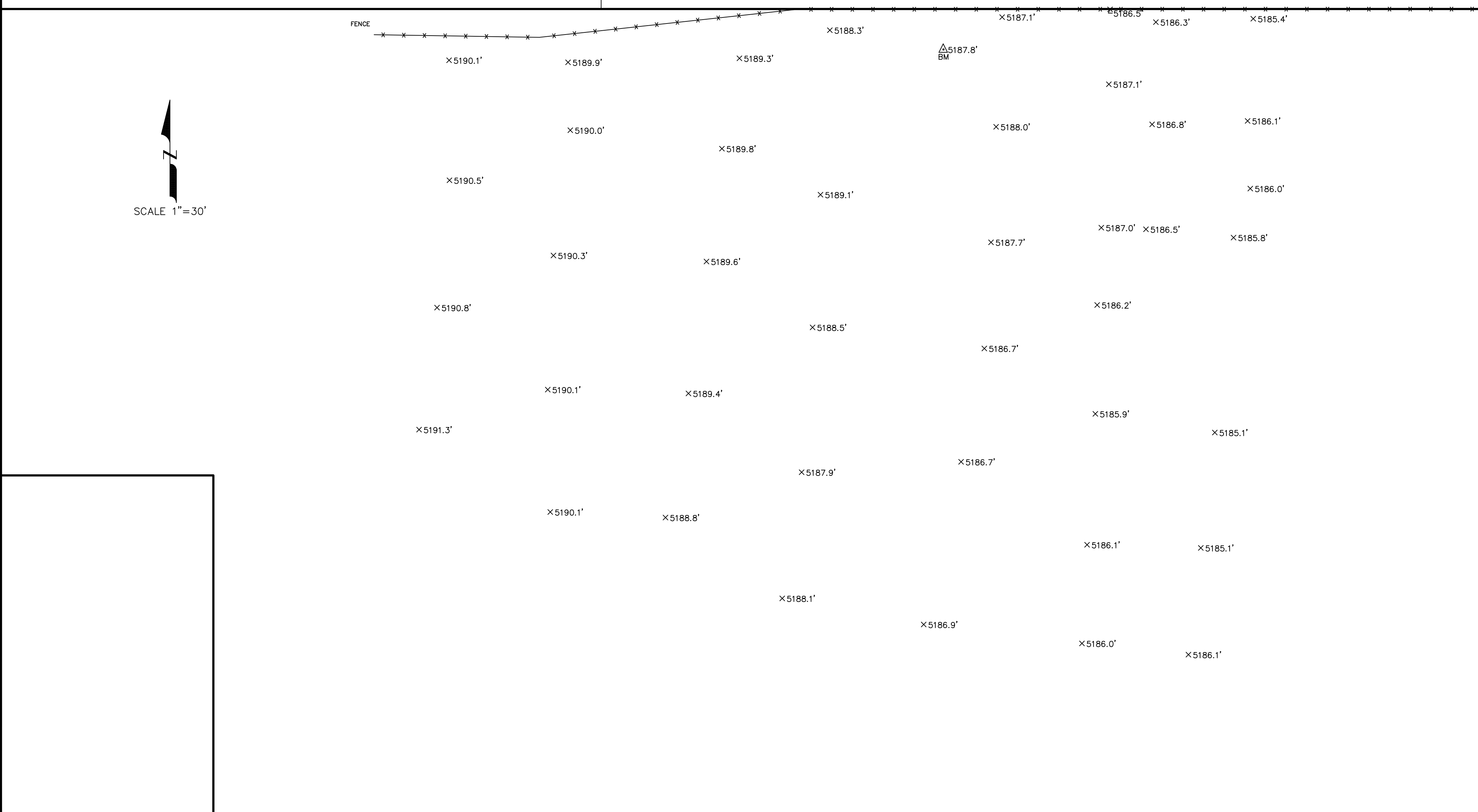
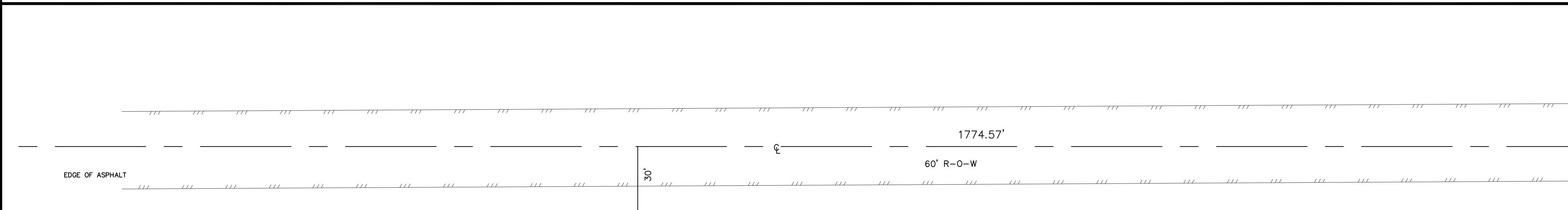

**Notes**

- DATES OF FIELDWORK: DECEMBER 5, 2017 (CREW CHIEF B. GABBARD)
- BOUNDARY DETERMINATION IS NOT A PART OF THIS EXHIBIT. THIS IS NOT A "LAND SURVEY PLAT" OR "IMPROVEMENT SURVEY PLAT" AND THIS EXHIBIT IS NOT INTENDED FOR PURPOSES OF TRANSFER OF TITLE OR SUBDIVISIONS OF LAND AND THAT IT IS NOT TO BE RELIED UPON FOR THE ESTABLISHMENT OF A FENCE, BUILDING OR OTHER FUTURE IMPROVEMENT LINES. PARCEL LINES SHOWN HEREON ARE FOR INFORMATIONAL PURPOSES ONLY AND ARE DRAWN FROM RECORD INFORMATION AVAILABLE DURING THE PREPARATION OF THIS EXHIBIT. AN IMPROVEMENT SURVEY PLAT IS RECOMMENDED TO DEPICT MORE PRECISELY THE LOCATIONS OF THE IMPROVEMENTS SHOWN HEREON.
- ELEVATIONS BASED ON A SET 60D NAIL LOCATED AS SHOWN HEREON, WITH AN ASSUMED ELEVATION OF 5187.8 FEET.

**Surveyor's Statement**

I, JOHN B. GUYTON, A LAND SURVEYOR LICENSED IN THE STATE OF COLORADO, HEREBY STATE FOR AND ON BEHALF OF FLATIRONS, INC., TO IFRAIN RODRIGUEZ, THAT THIS TOPOGRAPHIC EXHIBIT WAS PREPARED BY ME OR UNDER MY RESPONSIBLE CHARGE; THAT SAID EXHIBIT AND THE RELATIVE ELEVATIONS SHOWN HEREON ARE ACCURATE TO THE BEST OF MY KNOWLEDGE, INFORMATION AND BELIEF.

JOHN B. GUYTON COLORADO P.L.S. #16406  
CHAIRMAN & CEO, FLATIRONS, INC.

REVISION	DATE
1	
2	
3	
4	
5	
6	
7	
8	
9	

EXISTING GRADE  
PREPARED FOR  
IFRAIN RODRIGUEZ  
COPYRIGHT 2017 FLATIRONS, INC.

**Flatirons, Inc.**  
Surveying, Engineering & Geomatics  
www.FlatironsInc.com  
3825 IRIS AVE, STE. 395 3660 DOWNING ST  
BOULDER, CO 80301 UNIT E DENVER, CO 80205  
PH: (303) 776-1733 PH: (303) 443-7001 PH: (303) 936-6997  
FAX: (303) 776-4355 FAX: (303) 443-9830



JOB NUMBER:  
17-70,570  
DATE:  
12-06-2017  
DRAWN BY:  
E. ALTERMAN  
CHECKED BY:  
SB

BY:SENNIK FILE:70570 EXISTING GRADE VER.DWG DATE:12/6/2017 10:53 AM

January 30, 2023

Ifraín & Shannon Rodriguez  
6184 Niwot Road  
Niwot, CO 80503-8755

Re: Parcel ID # 131734000001  
Owners: Efraín & Shannon Rodriguez  
Address: 6184 Niwot Road  
Legal: NE 1/4 NE 1/4 LESS WLY 2.31 ACS M/L & PLUS 2.31 ACS NW  
1/4 NE 1/4 34-2N-70 TOTAL 39.49 ACS M/L PER DEED 1626434  
7/19/96 BCR ID 112200 COMB HERE MIN ONLY NCWA C2487(2)  
4 AFU

TO WHOM IT MAY CONCERN:

The current property located at the above legal description is within the "SERVICE AREA" of Left Hand Water District and Northern Colorado Water Conservancy District.

Water service can be provided to the proposed properties upon meeting requirements of service, complying with any intergovernmental agreements, adhering to all rules and regulations regarding construction, execution of standard service agreements and payment of all fees associated with service.

Prior to beginning any construction on the proposed parcels, the owner(s) will need to provide the District with the Subdivision Service Review Application and the associated review fees.

If you have further questions regarding this matter, you may contact me at the District office.

Sincerely,

*Betsy Wheeler*

Betsy Wheeler  
Program Coordinator  
Left Hand Water District



January 31, 2023

Ifraín Rodríguez  
6184 Niwot Rd  
Longmont, CO 80503

**RE: PROPERTY LOCATED IN SECTION 34, TOWNSHIP 2 NORTH, RANGE 70 WEST OF THE 6<sup>TH</sup> PM, COUNTY OF BOULDER, STATE OF COLORADO**

Dear Mr. Rodríguez:

Poudre Valley Rural Electric Association, Inc. (Association) is ready, willing, and able to serve all electrical loads within our certificated service territory subject to the Rules and Regulations of the Association.

The person(s) signing any contract(s) and or easement(s) grants to the Association the right to ingress and egress for meter readers, tree trimmers, engineers, line personnel, or any agents of the Association for the purpose of reading meters, engineering services, line repair, maintenance, tree trimming, and/or right-of-way clearing as deemed necessary by the Association.

If you have any further questions, please call our office.

Sincerely,

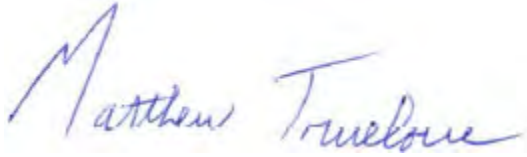
A handwritten signature in blue ink that reads "Matt Truelove". The signature is written in a cursive style with a large initial "M".

Matt Truelove  
Distribution Designer

Enclosure(s)

# AMERICAN GEOSERVICES, LLC

## GEOTECHNICAL EVALUATION REPORT

PROPOSED CONSTRUCTION

NIWOT RD & NORTH 63RD STREET  
BOULDER COUNTY, COLORADO

PROJECT No: 0359-D17

NOVEMBER 8, 2017

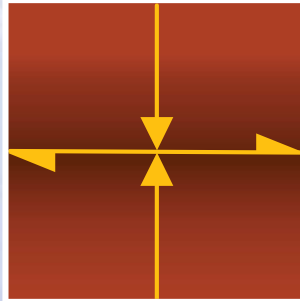

888-276-4027

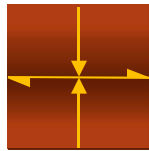

# AMERICAN GEOSERVICES, LLC

Geotechnical, Geostructural, Environmental, Groundwater, Pavements, and Building Assessments

---

November 8, 2017

## PROJECT NO: 0359-D17

Client: Mr. Ifrain Rodriguez

Reference: Geotechnical Evaluation Report, Niwot Rd and North 63<sup>rd</sup> Street, Boulder County, Colorado

At your request, we have completed the geotechnical evaluation for the referenced project in accordance with the American GeoServices, LLC (AGS) Proposal. Results of our evaluation and design recommendations are described below.

## PROJECT INFORMATION

The project site is located as shown in attached figures. The site is vacant and relatively flat. It is our understanding that the proposed development will consist of building a residential single-family structure with light to moderate foundation loads. If these proposed conditions change, we should be contacted to modify our report.

## SCOPE OF WORK

During September 2017, two explorations (B1 & B2) were performed at the approximate locations shown in attached figures. Explorations were performed using an excavator (test pits) and Williamson Drive Probe apparatus (WDP). The Legend and Notes necessary to interpret our Borehole Log are included in an appendix.

WDP is a “relative density” exploration device which is used to determine the distribution and to estimate strength of the subsurface soil and decomposed rock units. The resistance to penetration is measured in blows-per-1/2 foot of an 11-pound hammer which free falls roughly 3.5 feet driving the ½ inch diameter pipe into the ground. This measure of resistance to penetration can be used to estimate relative density of soils. For a more detailed description of this geotechnical exploration method, please refer to Volume I, United States Department of Agriculture, EM-7170-13, August 1994, p. 317-321. A representative schematic of WDP and correlation data with conventional Standard Penetration Test (SPT) is included in an appendix.

---

2663 Cinnabar Road  
Colorado Springs, CO 80921  
Ph: (719) 445 0473

[www.americangeoservices.com](http://www.americangeoservices.com)  
[sma@americangeoservices.com](mailto:sma@americangeoservices.com)  
Ph: (888) 276 4027  
Fx: (877) 471 0369

Mailing Address:  
2810 E. College Avenue #102  
Boulder, CO 80303  
Ph: (303) 325 3869

Samples of subsurface soil materials were collected at regular intervals during exploration. The samples were visually inspected, logged, placed in a sealed container, and transported to testing laboratory for further visual evaluation. Groundwater level measurements were taken during drilling and after the completion of drilling. Laboratory analysis included soil classification and moisture content determination. Results of laboratory tests are included in an appendix.

Data obtained from site observations, subsurface exploration, laboratory evaluation, and previous experience in the area was used to perform engineering analyses. Results of engineering analyses were then used to reach conclusions and recommendations presented in this report.

## **SUBSURFACE CONDITIONS**

Subsurface conditions encountered in subsurface explorations are described in detail in the Borehole Logs included in an appendix. Soil classification and identification is based on commonly accepted methods employed in the practice of geotechnical engineering. In some cases, the stratigraphic boundaries shown on Borehole Log represents transitions between soil types rather than distinct lithological boundaries. It should be recognized that subsurface conditions often vary both with depth and laterally between individual borehole locations. The following is a summary of the subsurface conditions encountered at the site:

**Topsoil / Surface Conditions:** Approximately up to 6 inches of topsoil consisting of the mixture of sand, silt, gravel, and rootmass is present near the surface.

**Louviers Alluvium:** Below the topsoil layer, medium dense to dense mixtures of sand, clay, and gravel/cobbles (GC) are present extending to approximately at least 7.5 feet below the ground surface (BGS). Cobble size is upto 12” in diameter. This material appeared to be alluvial in nature. Based on the results of our geologic literature review and soil survey map reviews (as shown in attached figures) and our knowledge of the site vicinity area, the Louviers Alluvium is known to extend to at least 25 feet BGS. This material is generally non-plastic.

**Groundwater:** Groundwater was encountered roughly 3.0-3.25 feet BGS at or after the completion of explorations which extended to a maximum depth of 7.5 feet BGS. We do not anticipate water levels within the anticipated excavation depths. This observation may not be indicative of other times or at locations other than the site. Some variations in the groundwater level may be experienced in the future. The magnitude of the variation will largely depend upon the duration and intensity of precipitation, temperature and the surface and subsurface drainage characteristics of the surrounding area.

**Seismicity:** Based on the results of our subsurface explorations and review of available literature (2006 International Building Code, Table No. 1613.5.2), in our opinion, a site classification “C” may be used for this project. However, this site classification may be revised by performing a site-specific shear wave

velocity study. We do not anticipate seismically induced liquefaction potential at the site. It should be noted that a seismic hazards evaluation was beyond the scope of services. We recommend site-specific seismic hazards evaluation of the site prior to development of any kind.

## **GEOLOGIC HAZARDS CONSIDERATIONS**

It should be clearly noted that a detailed geologic hazards evaluation of any kind was beyond the scope of our services. Notwithstanding, there are no geologic hazards associated with the site that are of concern.

## **GEOTECHNICAL CONSIDERATIONS**

The site is suitable for the proposed construction (with associated risk for various foundation options) provided following recommendations are strictly followed. It should be noted that our recommendations are intended as guidance. They are based on our interpretation of the geotechnical data obtained during our evaluation and following assumptions:

- Proposed foundations will be constructed on level ground; and
- Structural loads will be static in nature.
- An open hole inspection will be performed by AGS at the site after the excavation of footings to confirm subsurface soil conditions and all the recommendations given in this report. If necessary, given recommendations will be modified to suit site conditions discovered throughout the site.

Following construction recommendations are provided to highlight aspects of construction that could affect the design of the project. Entities requiring information on various aspects of construction must make their own interpretation of the subsurface conditions in order to determine construction methods, cost, equipment, and work schedule.

## **CONVENTIONAL SHALLOW SPREAD FOOTINGS**

**We do not recommend basement construction due to the presence of high water table. We recommend that the bottom of footing elevation should be at least 2 feet above the seasonal high groundwater table, which is anticipated to be close to 3 feet BGS.**

**Considering the uniform site topography and subsurface soil conditions throughout the site, as noted in attached figures and borehole logs, this report is valid for any location of the proposed house, provided an open-hole inspection (subgrade inspection) is performed by AGS and the subgrades are approved at the time of footing construction. AGS will confirm subgrade uniformity during an open-hole inspection. If variable soil conditions or groundwater conditions are encountered, AGS will provide specific recommendations at the time of footing construction.**

- Foundation subgrades should be prepared as follows assuming favorable weather conditions:
  - a. Over-excavate the subgrade by 12 inches. Remove any cobbles/boulders from the over-excavation depth using jack hammer or any other simple tools. Do not use blasting to remove rock from excavation, unless the site is inspected and approved by us for rock blasting. Recommended over-excavation can be reduced or eliminated based on the results of open hole inspection.
  - b. Surficially compact any exposed loose or disturbed soils in the over-excavated subgrade with a jumping jack.
  - c. In order to achieve a uniform subgrade providing uniform bearing capacity, backfill with granular free-draining structural fill compacted to at least 95% of ASTM D698 maximum dry density.
- Foundations bearing upon properly prepared and approved subgrade should be designed for a maximum allowable bearing pressure of **2,000** pounds per square foot (psf).
- Estimated final structural loads will dictate the final form and size of foundations to be constructed. However, as a minimum, we recommend bearing walls be supported by continuous footings of at least 16 inches in width. Isolated columns should be supported on pads with minimum dimensions of 24 inches square.
- Continuous foundation walls should be reinforced in the top and bottom to span an unsupported length of at least 8 feet to further aid in resisting differential movement. As a minimum, additional reinforcement as shown in attached figures should be placed.
- Exterior footings and footings in unheated areas should extend below design frost depth of 36 inches.
- Foundation/basement walls should be adequately designed as retaining walls and adequate drainage measures should be implemented as shown in attached figures.

We estimate total settlement/heave for foundations designed and constructed as discussed in this section will be 1.25 inches or less, with differential settlements on the order of one-half to three-fourths of the total settlement/heave.

## **SLAB-ON-GRADE**

The “Slab Performance Risk” as defined and published by the Colorado Association of Geotechnical Engineers (CAGE) associated with native soils/rock at the site is “ Low.” According to CAGE, the ‘slab performance risk’ is an engineering judgment which is used as a predictor of the general magnitude of potential slab heave/settlement and the risk of poor slab performance.

The actual slab movements that will occur on a particular project site are very difficult, if not impossible, to predict accurately because these movements depend on loads, evapo-transpiration cycles, surface and

subsurface drainage, consolidation characteristics, swell index, swell pressures and soil suction values. The actual time of year during which the slab-on-grade is constructed has been found to have a large influence on future slab-on-grade movements.

Slab heaves or settlements are normally defined in terms of "total" and "differential" movement. "Total" movement refers to the maximum amount of heave or settlement that the slab may experience as a whole. "Differential" movement refers to unequal heave or settlement that different points of the same slab may experience, sometimes over relatively short horizontal distances. Differential movements are arbitrarily determined to be one-half of the total movement in soils exhibiting Low Slab Performance Risk. Greater differential movements can occur in areas where expansive soils have been encountered and where the natural soils abruptly transition to fill material.

For design of floor slabs, a modulus of subgrade reaction of 200 pounds per cubic inch (pci) may be used provided slab-on-grade is placed on properly prepared subgrades after the completion of soil modification procedures described earlier.

We recommend that the construction measures outlined in the following paragraphs be followed to reduce potential damage to floor slabs, should wetting of the subsurface soils occur:

- Separate floor slab from all bearing walls and columns with expansion joints to allow unrestrained vertical movement. Under any circumstances, floor slab should not extend beneath exterior doors or over foundation grade beams without saw cutting the slab at the beam after construction.
- If wood or metal stud partition walls are used, they should be designed and constructed to allow for movement at the bottom of the walls.
- The connections between the interior, slab-supported partitions and exterior foundation supported walls should allow for differential movement. For slab-bearing masonry block partitions, provide slip joints at the top of the walls. Notwithstanding, if the floor moves, the partition walls may still show signs of structural distress such as cracking.
- If partition walls, masonry block walls, or any other walls without bottom slip joints are required, it is best to support them on grade beams which are, in turn, supported on piers. In other words, construct the slab independent of all foundations.
- If options are not available and slab-bearing partition walls are necessary, then the potential for structural distress may be reduced by connecting the partition walls to exterior walls using slip channels.
- Frequent control joints should be provided at about 10 feet spacing in the floor slab to reduce problems with shrinkage and cracking according to ACI specifications. Control joint spacing is a function of slab thickness, aggregate size, slump and curing conditions. The requirements for concrete slab thickness, joint spacing, and reinforcement should be established by the designer, based on experience, recognized

design guidelines and the intended slab use. Placement and curing conditions will have a strong impact on the final concrete slab integrity. Floor slabs should be adequately reinforced.

- The need for a vapor barrier will depend on the sensitivity of floor coverings to moisture. If moisture sensitive floor coverings are proposed for portions of the proposed structure, a capillary break material, typically consisting of a “clean” gravel, should be considered. We can provide additional recommendations if this is the case.
- Provided gravel is desired below the slab, a layer of 4 to 6 inches can be used. Plumbing passing through slabs should be isolated from the slabs and provided with flexible connections to allow for movement. A positive bond break should be provided where plumbing lines enter through the slab. Under slab, plumbing should be avoided if possible and should be brought above the slab as soon as possible.
- Where mechanical equipment and HVAC equipment are supported on slabs, we recommend provision of a flexible connection between the furnace and ductwork with a minimum of 1.5 inches of vertical movement.
- Sidewalks and other exterior flatwork should be separated from the slab and the slab should be designed as an independent unit.

## RETAINING WALLS

Foundation walls and basement walls (if used) should be designed to be rigid (unyielding), and not free to rotate. Retaining walls for at-rest conditions can be designed to resist an equivalent fluid density of 55 pcf for on-site fill materials. If needed, only imported granular backfill meeting CDOT Class 1 structural backfill should be used. Retaining walls for unrestrained conditions (free lateral movement) can be designed to resist an equivalent fluid density of 45 pcf for on-site fill materials and 35 pcf for imported granular backfill or CDOT Class 1 structural backfill. For passive resistance of unrestrained walls, we recommend passive resistance of 300 psf per foot of wall height. A coefficient of friction value of 0.35 may be used for contact between the prepared soil surface and concrete base.

The above recommended values do not include a factor of safety or allowances for surcharge loads such as adjacent foundations, sloping backfill, vehicle traffic, or hydrostatic pressure. The above recommended values do not include hydrostatic pressures as they are based on drained conditions. We should be contacted to provide additional recommendations for any specific site retaining conditions.

Retaining wall backfill should be placed in strict accordance with our earthwork recommendations given below. Backfill should not be over-compacted in order to minimize excessive lateral pressures on the walls. As a precautionary measure, a drainage collection system (drains or geosynthetic drains) should be included in the wall design in order to minimize hydrostatic pressures.



A prefabricated drainage composite or drain board such as the MiraDrain 2000 or an engineer-approved equivalent may be installed along the backfilled side of the basement foundation wall.

## **SUBSURFACE DRAINAGE**

Groundwater was not encountered during or after the completion of drilling. Nevertheless, proper subsurface drainage is critical for long-term performance of the proposed structures. As a minimum, recommendations illustrated in attached figures and given below should be strictly followed.

- A perimeter drain/dewatering system should be installed to reduce the potential for groundwater entering into foundation and slab areas. The lot-specific perimeter dewatering systems should be properly designed and connected to the suitable discharge from the lot.
- The subgrade beneath a structural floor system should be graded so that water does not pond. In addition, drain laterals that span the crawl space are recommended to prevent ponding of water within the crawlspace.
- As a minimum, the subsurface drainage system should consist typically of 4-inch minimum diameter perforated rigid PVC pipe surrounded by at least one pipe diameter of free draining gravel. The pipe should be wrapped in a geosynthetic to prevent fine soils from clogging the system in the future. The pipe should drain by gravity to a suitable all-weather outlet or to a properly designed area underdrain system. If an outlet or area underdrain is not available, the subsurface drainage system should be sloped to sump pits with sump pumps having standby capacity in the event of pump failure.
- Surface cleanouts of the perimeter drain should be installed at minimum serviceability distances around the addition. A properly constructed drain system can result in a reduction of moisture infiltration of the subsurface soils. Drains which are improperly installed can introduce settlement or heave of the subsurface soils and could result in improper surface grading only compounding the potential issues.
- The entire design and construction team should evaluate, within their respective field of expertise, the current and potential sources of water throughout the life of the structure and provide any design/construction criteria to alleviate the potential for moisture changes. If recommended drain systems are used, the actual design/layout, outlets, and location should be designed by AGS. The construction means and methods should be observed by a representative of AGS.

## **SURFACE DRAINAGE**

Proper surface drainage should be maintained at the site during and after completion of construction operations. Based on the intended use of the proposed facility, all drainage recommendations provided local, state, and federal regulatory agencies should be strictly followed. As a minimum, recommendations illustrated in attached figures and given below should be implemented.

- It is important to follow these recommendations to minimize wetting or drying of the foundation elements throughout the life of the facility. Construction means and methods should also be utilized which minimize improper increases/decreases in the moisture contents of the soils during construction.
- The ground surface adjacent to buildings should be sloped to promote rapid run-off of surface water. We recommend a minimum slope of six inches in the first five horizontal feet for landscaped or graveled areas. These slopes should be maintained during the service life of buildings.
- Landscaping should be limited around building areas to either xeri-scaping, landscaping gravel, or plants with low moisture requirements. Irrigation should be minimal and limited to maintain plants. Roof downspouts should discharge on splash-blocks or other impervious surfaces and directed away from the building. Ponding of water should not be allowed immediately adjacent to the building.
- Upper 2 feet of exterior grading or landscaping fill placed immediately adjacent to the building (within 10ft) should be relatively impervious to minimize water infiltration adjacent to the building. Do not use plastic membrane in lieu of impervious fill to cover the ground surface.
- Again, positive drainage away from the new structures is essential to the successful performance of foundations and flatwork, and should be provided during the life of the structure. Paved areas within 10 feet of structures should slope at a minimum of 2 percent away from foundations, and landscape areas within 10 feet of structures should slope away at a minimum of 8 percent.
- Downspouts from all roof drains, if any, should cross all backfilled areas such that they discharge all water away from the backfill zones and structures. Drainage should be created such that water is diverted away from building sites and away from backfill areas of adjacent buildings.

## EARTHWORK

At the time of report preparation, grading plans were not available. If cuts and fills exceed basement level depths, we should be contacted for specific earthwork recommendations, especially stability of upslopes and downslopes, any adjacent structures, shoring requirements, cut slopes, and construction dewatering. In any case, site grading should be carefully planned so that positive drainage away from all structures is achieved. Following earthwork recommendations should be followed for all aspects of the project.

**Excavation:** Materials encountered at this site may be excavated using special equipment with rock bit to excavate into the local weathered bedrock formations. Although our borings did not encounter “buried” foundation elements or other structures or debris, these materials may be encountered during excavation activities. Debris materials such as brick, wood, concrete, and abandoned utility lines, if encountered, should be removed from structural areas when encountered in excavations and either wasted from the site or placed in landscaped areas.

Temporary excavations should comply with OSHA and other applicable federal, state, and local safety regulations. In our opinion, OSHA Type B/C soils will be encountered at this site during excavation. Based on our review of OSHA guidelines, we recommend maximum allowable unbraced temporary excavation slopes of 1.0:1.0(H:V) for Type B/C soils for excavations up to 4 feet deep. Permanent cut slopes are anticipated to be stable at slope ratios as steep as 2H:1V (horizontal to vertical) under dry conditions. New slopes should be revegetated as soon as possible after completion to minimize erosion.

The impact of proposed excavation and construction on the existing house should be properly evaluated in order to minimize any damage. In general, unless proper shoring or underpinning design for protecting existing house is implemented, we recommend a minimum of 10 feet of clearance between the top of excavation slopes and soil stockpiles or heavy equipment or adjacent structures (subject to approval of AGS). If braced excavations are to be used, they should be reviewed and designed by AGS. It should be noted that near-surface soils encountered at the site will be susceptible to some sloughing and excavations should be periodically monitored by AGS's representative.

If excavation is performed under water table, or excavation is made steeper than OSHA recommendations, proper shoring should be provided. It is contractor's responsibility to assure safety during excavation and earthwork operations.

**Construction Dewatering:** Due to the presence of high water table, construction dewatering will be critical for this project. As a minimum, an interceptor drain outside the entire perimeter of proposed building may be considered with proper maintenance during construction. Sumps and pumps may also be required.

We recommend scheduling excavation activities to minimize excavation below water table so the soil caving and subgrade disturbance does not occur. Notwithstanding, for excavating under water table level (if at all required), we recommend lowering the water table by at least 2 feet below the bottom of excavation level, and using granular materials for removal and replacement of disturbed clays.

During construction in wet or cold weather, grade the site such that surface water can drain readily away from the building areas. Promptly pump out or otherwise remove any water that may accumulate in excavations or on subgrade surfaces, and allow these areas to dry before resuming construction. Berms, ditches and similar means may be used to prevent storm water from entering the work area and to convey any water off-site efficiently.

**Fill Placement:** Excavated on-site fill materials may be reused in the non-foundation areas such as slabs, pavements, and landscape areas, provided they are free from organics and any non-soil materials. Fill material should be placed under proper moisture control, in uniform horizontal layers (lifts) not exceeding 8 inches, before compacting to the required density and before successive layers are placed. If the contractor's equipment is not capable of properly moisture conditioning and compacting 8-inch lifts, then

the lift thickness shall be reduced until satisfactory results are achieved. Highly plastic clays or weathered shale or claystone bedrock should not be re-used on-site except in landscaped areas.

On-site recycled fill to be placed should be moisture treated to within -1% to +3% of optimum moisture content (OMC) and compacted to 95% of Standard Proctor (ASTM D698) maximum dry density or greater. Compaction in landscape areas should be 85% or greater.

Fill under the foundations should be non-expansive and free from organics and non-soil materials. Imported structural fill should consist of sand or gravel material with a maximum particle size of 3 inches or less. In addition, this material shall have a liquid limit less than 30 and a plasticity index of 15 or less. Structural fill should also have a percent fine between 15 to 30 percent passing the No. 200 sieve. Structural fill should be moisture conditioned to within 2 percent of OMC and compacted to at least 95 percent of Standard Proctor (ASTM D698) maximum dry density. Compaction in the wall backfill areas should be 85% or greater.

Permanent fill slopes are anticipated to be stable at slope ratios as steep as 2H:1V (horizontal to vertical) under dry conditions. New slopes should be re-vegetated as soon as possible after completion to minimize erosion.

**Cold Weather Construction:** If earthwork is performed during the winter months when freezing is a factor, no grading fill, structural fill or other fill should be placed on frosted or frozen ground, nor should frozen material be placed as fill. Frozen ground should be allowed to thaw or be completely removed prior to placement of fill. A good practice is to cover the compacted fill with a “blanket” of loose fill to help prevent the compacted fill from freezing overnight. The “blanket” of loose fill should be removed the next morning prior to resuming fill placement.

During cold weather, foundations, concrete slabs-on-grade, or other concrete elements should not be constructed on frozen soil. Frozen soil should be completely removed from beneath the concrete elements, or thawed, scarified and re-compacted. The amount of time passing between excavation or subgrade preparation and placing concrete should be minimized during freezing conditions to prevent the prepared soils from freezing. Blankets, soil cover or heating as required may be utilized to prevent the subgrade from freezing.

## CONCRETE & STEEL CONSTRUCTION

Concrete sidewalks and any other exterior concrete flatwork around the proposed structure may experience some differential movement and cracking. While it is not likely that the exterior flatworks can be economically protected from distress, we recommend following techniques to reduce the potential long-term movement:

- Scarify and re-compact at least 12 inches of subgrade material located immediately beneath structures.
- Avoid landscape irrigation and moisture holding plants adjacent to structures.
- Thicken or structurally reinforce the structures.

We recommend Class 2 sulfate resistance as per ACI 201 standards for all concrete in contact with the soil on this site. Calcium chloride should not be added. Concrete should not be placed on frost or frozen soil. Concrete must be protected from low temperatures and properly cured. We anticipate corrosive potential for on-site soils. A qualified corrosion professional should evaluate site conditions and provide proper recommendations for buried metal structures.

## LIMITATIONS

Flood hazard evaluation of any kind was beyond our scope of services. Recommendations contained in this report are based on our field observations and subsurface explorations, limited laboratory evaluation, and our present knowledge of the proposed construction. It is possible that soil conditions could vary between or beyond the points explored. If soil conditions are encountered during construction that differ from those described herein, we should be notified so that we can review and make any supplemental recommendations necessary. If the scope of the proposed construction, including the proposed loads or structural locations, changes from that described in this report, our recommendations should also be reviewed and revised by AGS.

Our scope of work for this project did not include condition survey of the existing structures or flood hazard evaluation of any kind. Our scope of work did not include research, testing, or assessment relative to past or present contamination of the site by any source. If such contamination were present, it is very likely that the exploration and testing conducted for this report would not reveal its existence. If the Owner is concerned about the potential for such contamination, additional studies should be undertaken. We are available to discuss the scope of such studies with you. No tests were performed to detect the existence of mold or other environmental hazards as it was beyond Scope of Work.

Local regulations regarding land or facility use, on and off-site conditions, or other factors may change over time, and additional work may be required with the passage of time. Based on the intended use of the report within one year from the date of report preparation, AGS may recommend additional work and report updates. Non-compliance with any of these requirements by the client or anyone else will release AGS from any liability resulting from the use of this report by any unauthorized party. Client agrees to defend, indemnify, and hold harmless AGS from any claim or liability associated with such unauthorized use or non-compliance.

In this report, we have presented judgments based partly on our understanding of the proposed construction and partly on the data we have obtained. This report meets professional standards expected for reports of this type in this area. Our company is not responsible for the conclusions, opinions or recommendations made by others based on the data we have presented. Refer to American Society of Foundation Engineers (ASFE) general conditions included in an appendix.

This report has been prepared exclusively for the client, its' engineers and subcontractors for the purpose of design and construction of the proposed structure. No other engineer, consultant, or contractor shall be entitled to rely on information, conclusions or recommendations presented in this document without the prior written approval of AGS.

We appreciate the opportunity to be of service to you on this project. If we can provide additional assistance or observation and testing services during design and construction phases, please call us at 1 888 276 4027.

Sincerely,

A circular blue ink seal for a Colorado Registered Professional Engineer. The outer ring contains the text "COLORADO REGISTERED" at the top and "PROFESSIONAL ENGINEER" at the bottom. The inner ring contains the name "SUDHIR ADETTIWAR" and the number "41270". A handwritten signature in black ink is written across the seal.

Sam Adettiwar, MS, PE, GE, P.Eng, M.ASCE  
Senior Engineer

Attachments

# FIGURES





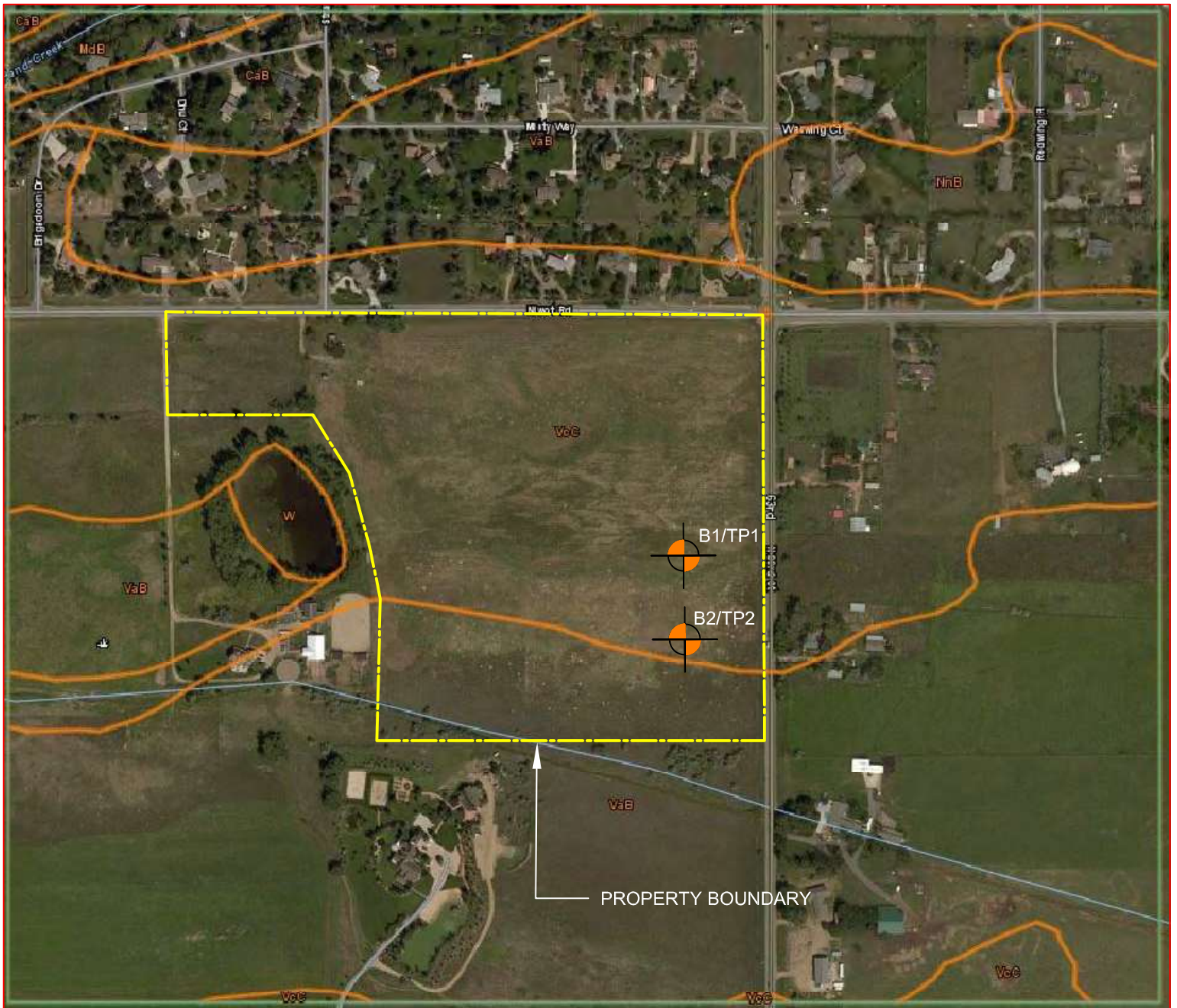

NOTE:  
SCHEMATIC PLAN TO SHOW APPROXIMATE SUBSURFACE EXPLORATION LOCATIONS ONLY; NOT SURVEYED.

LEGEND:

 DESIGNATES SUBSURFACE EXPLORATION LOCATIONS, BY AMERICAN GEOSERVICES, LLC. SEE EXPLORATION LOGS IN APPENDIX FOR FURTHER DETAILS.

VcC VALMONT COBBLY CLAY LOAM, 1 TO 5 PERCENT SLOPE (VERY GRAVELLY LOAM; VERY GRAVELLY SANDY LOAM)

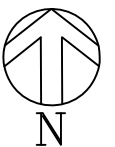

REFERENCE:  
SOIL SURVEY MAP



**AMERICAN GEOSERVICES**

www.americangeoservices.com  
Ph.888-276-4027, Fx.877-471-0369

SCHEMATIC SITE PLAN

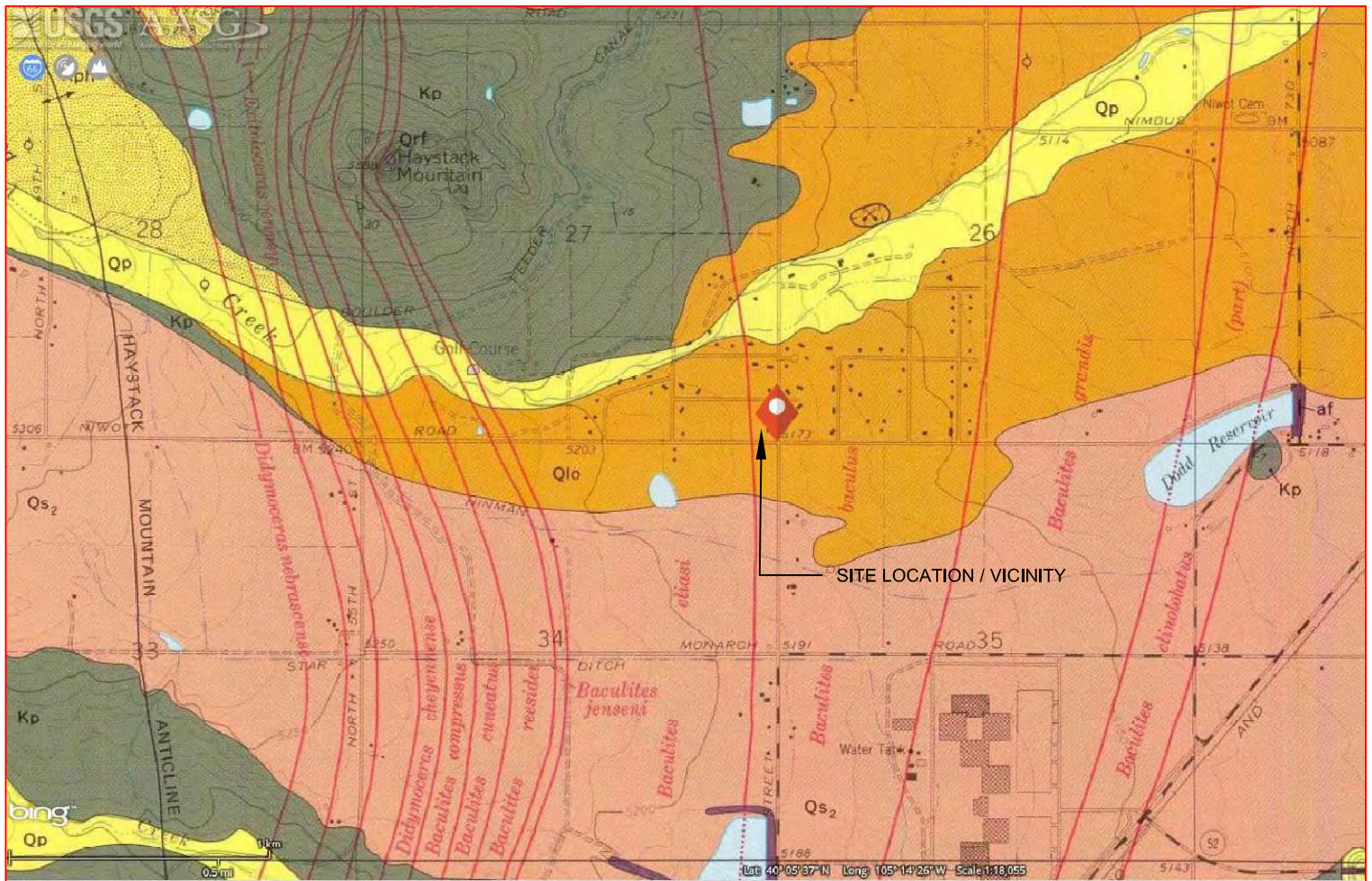

LEGEND

**Qlo** LOUVIERS ALLUVIUM (PLEISTOCENE—BULL LAKE GLACIATION)—Reddish-brown pebbly to bouldery alluvium, much stained by oxides of manganese and iron. Strong Brown soil in upper part. Some vertical threads and slight coatings of CaCO<sub>3</sub> in most exposures of the soil profile. Underlies Broadway Alluvium at shallow depth (61–183 cm, 2–6 ft) between Boulder Creek and South Boulder Creek. Maximum thickness probably >7.6 m (>25 ft). Forms terrace 6–12 m (20–40 ft) above modern stream. Base level of cutting deepest of any Quaternary deposits. Source of gravel for concrete aggregate

**Qp** PINEY CREEK ALLUVIUM (HOLOCENE)—Dark-gray homie clayey silt and sand in upper 15–61 cm (6 in.–2 ft); gravel, as large as small boulder size (less than 36 cm or 14 inches) in Left-hand Creek and cobble size (6 cm) in Boulder Creek, composed mainly of rounded pebbles of Precambrian crystalline rocks. Little or no alteration of pebbles and cobbles. Consists of medium- to dark-gray clayey sandy silt in Dry Creek. Contains upper Holocene weak Brown soil in upper part. Thickness 0–6 m (0–20 ft). Forms terrace 1.2–6 m (4–20 ft) above modern stream. Locally includes some post-Piney Creek alluvium. Locally may be covered by seasonal floods. Source of gravel for concrete aggregate

**Qs<sub>2</sub>** Pediment level generally <30.5 m (<100 ft) above modern stream level

**AMERICAN GEOSERVICES**  
 www.americangeoservices.com  
 Ph.888-276-4027, Fx.877-471-0369

GEOLOGIC MAP

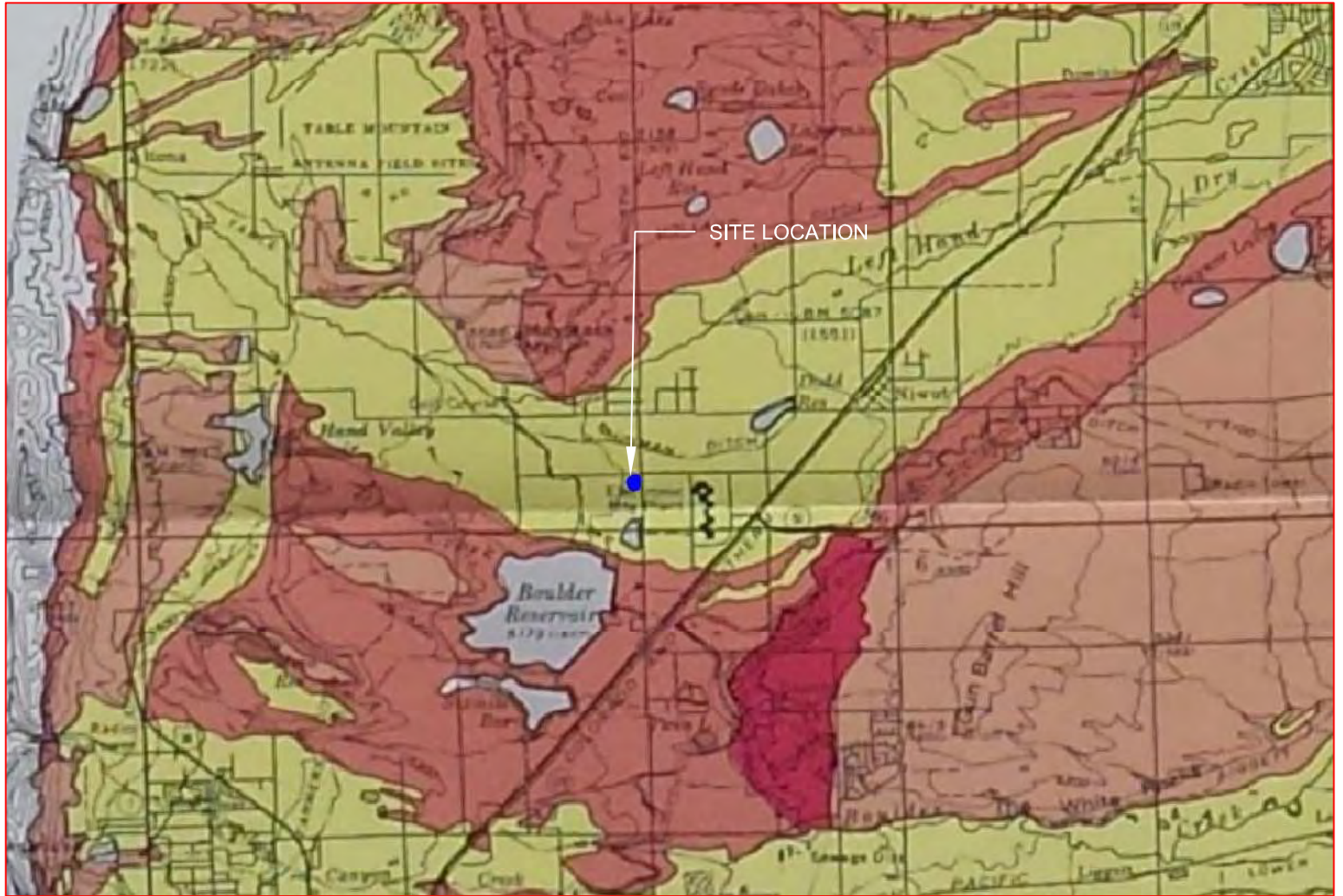

NOTE: YELLOW AREA INDICATES LOW SWELL POTENTIAL. RED AND BROWN AREAS INDICATES HIGH SWELL POTENTIAL

REFERENCE:

HART, STEPHEN. POTENTIALLY SWELLING SOIL AND ROCK IN THE FRONT RANGE URBAN CORRIDOR, COLORADO. 1973-74



**AMERICAN GEOSERVICES**

www.americangeoservices.com  
Ph.888-276-4027, Fx.877-471-0369

POTENTIALLY SWELLING SOIL MAP



SILICON SEAL OR HIGH QUALITY FLEXIBLE ADHESIVE EQUIVALENT, 4" ABOVE GROUND; MAINTAIN LEAK-FREE

LEAK-FREE AND ADEQUATE CAPACITY DOWNSPOUTS

EXTEND DOWNSPOUT BEYOND DECORATIVE LAYER, 10H:1V GRADE; WITHOUT CAUSING ADVERSE IMPACT ON ADJACENT PROPERTIES; DISCHARGE ONTO SPLASH BLOCKS.

MINIMUM 3" THICK DECORATIVE GRAVEL, ROCK OR BARK LAYER AT LEAST 4 FT LONG

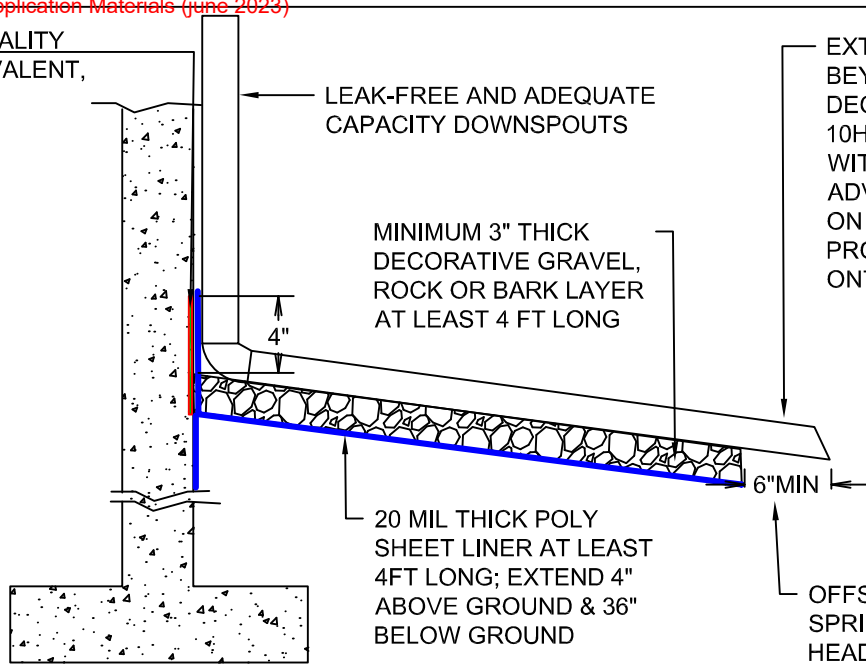

20 MIL THICK POLY SHEET LINER AT LEAST 4 FT LONG; EXTEND 4" ABOVE GROUND & 36" BELOW GROUND

OFFSET FOR ANY SPRINKLER HEADS; PART CIRCLE SPRAYING AWAY FROM BUILDING

### DOWNSPOUT & MOISTURE BARRIER DETAIL

COMPACTED EARTH BACKFILL/SOIL CAP (DO NOT USE IF STEM WALL IS DESIGNED AS A RETAINING WALL. IN CASE OF RETAINING WALL, USE FREE-DRAINING CRUSHED ROCK FILL TO AVOID HYSROSTATIC PRESSURE.

SLOPE TO DRAIN AWAY FROM STRUCTURE, 10H:1V (SEE DOWNSPOUT DETAIL)

FOUNDATION/STEM WALL

POLYETHYLENE FILM GLUED TO FOUNDATION WALL AND EXTENDED BELOW THE DRAIN AS SHOWN

MIRAFI 140 N FILTER FABRIC OR EQUIVALENT

SLAB-ON-GRADE WITH EXPANSION JOINTS OR CRAWL-SPACE

12" MIN

OVER-EXCAVATION (SEE NOTE B)

6" MIN

EXCAVATED TRENCH, NEAR VERTICAL TO 0.5H:1V

FREE-DRAINING CLEAN CRUSHED ROCK/GRAVEL

SUBGRADE, IN-SITU SOIL (SEE NOTE C)

### PERIMETER OR FOUNDATION DRAIN DRAIN DETAIL

NOTES: **A.** 4-INCH DIAMETER PERFORATED PIPE PLACED 2" ABOVE DRAIN SUBGRADE EMBEDDED IN FREE-DRAINING GRAVEL OR CRUSHED ROCK ENVELOPE WITH 2% GRADE TO SUMP PIT OR DISCHARGED TO A SUITABLE RECEPTACLE SUCH THAT ON-SITE AS WELL AS OFF-SITE STABILITY IS NOT ADVERSELY IMPACTED. **B.** DEPTH BASED ON OPEN HOLE INSPECTION, FOR SHALLOW FOUNDATION OPTION. **C.** ALL FOUNDATION OR OVER-EXCAVATED SUBGRADES MUST BE INSPECTED AND APPROVED BY A GEOTECHNICAL ENGINEER.



**AMERICAN GEOSERVICES**

www.americangeoservices.com  
Ph.888-276-4027, Fx.877-471-0369

TYPICAL DRAINAGE DETAILS

# APPENDIX

LABORATORY DATA

SUBSURFACE  
EXPLORATION DATA

# TP1/B1

Niwot St and North 63rd Street, Boulder County, CO

CLIENT: Thevenet

Project Number 0359-D17	Drill Rig: Soil Auger and Williamson Drive Probe (WDP)
Geologist/Engineer SMA	Ground Elevation Not measured
Date Drilled 9-18-2017	Total Depth of Borehole 7.5 Feet
Borehole Diameter 4 Inches	Depth to Water 3 Feet

Graphic Log	Description / Lithology	Depth (feet)	Sample	WDP Blow Count	Recovery (%)	Moisture (%)	DD (pcf)	LL (%), PL (%)	Swell (%)	Completion
OL	Topsoil									X
GC	CLAYEY SAND & GRAVEL, brown and gray, medium dense to dense, moist to wet, low to no plasticity	5	X	25	GRAB SAMPLES THROUGHOUT					X
		37	X	37						X
		48	X	48						X
		50+	X	50+						X
		50+	X	50+						X
		50+	X	50+						X
	Exploration terminated at 7.5 feet due to refusal to exploration.									X
	Groundwater was encountered at 4 feet during exploration and at 3 feet after the completion of drilling.									X



# TP2/B2

Niwot St and North 63rd Street, Boulder County, CO

Project Number 0359-D17	Drill Rig: Soil Auger and Williamson Drive Probe (WDP)
Geologist/Engineer SMA	Ground Elevation Not measured
Date Drilled 9-18-2017	Total Depth of Borehole 7.5 Feet
Borehole Diameter 4 Inches	Depth to Water 3.25 Feet

Graphic Log	Description / Lithology	Depth (feet)	Sample	WDP Blow Count	Recovery (%)	Moisture (%)	DD (pcf)	LL (%), PL (%)	Swell (%)	Completion
OL	Topsoil									X
GC	CLAYEY SAND & GRAVEL, brown and gray, medium dense to dense, moist to wet, low to no plasticity		X	25	GRAB SAMPLES THROUGHOUT					X
			X	37						X
		▽	X	48						X
			X	50+						X
		5	X	50+						X
			X	50+						X
	Exploration terminated at 7.5 feet due to refusal to exploration.									X
	Groundwater was encountered at 4.5 feet during exploration and at 3.25 feet after the completion of drilling.									X







## Descriptive Terminology & Soil Classification

SYMBOLS		TYPICAL DESCRIPTIONS	SYMBOLS		TYPICAL DESCRIPTIONS
GRAPH	LETTER		GRAPH	LETTER	
	GW	WELL-GRADED GRAVELS, GRAVEL - SAND MIXTURES, LITTLE OR NO FINES (GRAVEL)		Drain Rock	FREE DRAINING ROCK WITH NO FINES CRUSHED or ROUNDED (PEBBLE)
	GP	POORLY-GRADED GRAVELS, GRAVEL - SAND MIXTURES, LITTLE OR NO FINES (GRAVEL)		Crushed Rock	CRUSHED ROCK GRAVEL TYPICAL 3/4" minus (rd fill)
	GM	SILTY GRAVELS, GRAVEL - SAND - SILT MIXTURES (ANSI31@45+GRAVEL)		Fill	MAN MADE FILL (ANSI37)
	GC	CLAYEY GRAVELS, GRAVEL - SAND - CLAY MIXTURES (ANSI31+GRAVEL)		Wood	Wood, RETAINING WALL (pgrain)
	SW	WELL-GRADED SANDS, GRAVELLY SANDS, LITTLE OR NO FINES (SAND)		Topsoil	TOPSOIL (SWAMP + SAND)
	SP	POORLY-GRADED SANDS, GRAVELLY SAND, LITTLE OR NO FINES (SAND)		Earth (Soil)	EARTH SOIL (EARTH)
	SM	SILTY SANDS, SAND - SILT MIXTURES (ANSI31@45+SAND)		Earth (Rock)	EARTH ROCK (MOSAIC)
	SC	CLAYEY SANDS, SAND - CLAY MIXTURES (ANSI31+SAND)		Concrete	CONCRETE (ARCONC)
	ML	INORGANIC SILTS AND VERY FINE SANDS, ROCK FLOUR, SILTY OR CLAYEY FINE SANDS OR CLAYEY SILTS WITH SLIGHT PLASTICITY (ANSI31@45)		Asphalt	ASPHALT (SOLID)
	CL	INORGANIC CLAYS OF LOW TO MEDIUM PLASTICITY, GRAVELLY CLAYS, SANDY CLAYS, SILTY CLAYS, LEAN CLAYS (ANSI31)		Landslide Debris	LANDSLIDE DEBRIS (TRIANG@180)
	OL	ORGANIC SILTS AND ORGANIC SILTY CLAYS OF LOW PLASTICITY (DASH)		Siltstone	SILTSTONE (CROSS@45)
	MH	INORGANIC SILTS, MICACEOUS OR DIATOMACEOUS FINE SAND OR SILTY SOILS (ANSI34@45)		Mudstone	MUDSTONE (CLAY)
	CH	INORGANIC CLAYS OF HIGH PLASTICITY (ANSI34)		Limestone	Limestone (AR-B816)
	OH	ORGANIC CLAYS OF MEDIUM TO HIGH PLASTICITY, ORGANIC SILTS		Basalt	BASALT (HONEY)
	PT	PEAT, HUMUS, SWAMP SOILS WITH HIGH ORGANIC CONTENTS (SWAMP)		Coal	Coal (AR-RROOF)

# Descriptive Terminology & Soil Classification

## Laboratory/Field Testing Definitions for Exploration Logs

- DD = Dry Density (pcf)
  - WD = Wet Density (pcf)
  - MC = Moisture Content (%)
  - Plastic Limit (%)
  - LL = Liquid Limit (%)
  - PI = Plasticity Index
  - OC = Organic Content (%)
  - S = Saturation Percent (%)
  - SG = Specific Gravity
  - C = Cohesion
  - $\phi$  = Angle of Internal Friction
  - qu = Unconfined Compressive Strength
  - #200 = Percent Passing the Number 200 Sieve
  - CBR = California Bearing Ratio
  - VS = Vane Shear
  - PP = Pocket Penetrometer
  - DP = Drive Probe
  - SPT = Standard Penetration Test
  - BPF = Blows Per Foot (N value)
  - SH = Shelby Tube Sample
  - GW = Groundwater
  - RQD = Rock Quality Desidnation
  - TP = Test Pit
  - B = Boring
  - HA = Hand Auger
-  = Groundwater Level/Seepage Encountered During Exploration  
 = Static Groundwater Level with Date Measured

## Consistency of Cohesive Soils

Consistency	SPT (BPF)	PP (tsf)
Very Soft	0-1	less than 0.25
Soft	2 - 4	0.25 - 0.5
Medium Stiff	5 - 8	0.5 - 1.0
Stiff	9 - 15	1.0 - 2.0
Very Stiff	16 - 30	2.0 - 4.0
Hard	30+	over 4.0

## Relative Density of Cohesionless Soils

Density	SPT (BPF)
Very Loose	0 - 4
Loose	5 - 10
Medium Dense	11 - 30
Dense	31 - 50
Very Dense	50+

## Particle Size Identification

Name	Diameter (inches)	Sieve No.
Rock Block	>120	
Boulder	12 - 120	
Cobble	3 - 12	
Gravel		
Coarse	3/4 - 3	
Fine	1/4 - 3/4	No. 4
Sand		
Coarse	4.75 mm	No. 10
Medium	2.0 mm	No. 40
Fine	0.425 mm	No. 200
Silt	0.075 mm	
Clay	<0.005mm	

**SPT Explorations** - Standard penetration testing is performed by driving a 2-inch O.D. split-spoon sampler into the undisturbed formation at the bottom of the boring with repeated blows of a 140-pound pin-guided hammer falling 30 inches. Number of blows (N value) required to drive the sampler a given distance was considered a measure of soil consistency.

**SH Sampling** - Shelby tube sampling is performed with a thin walled sampler pushed into the undisturbed soil to sample 2.0 feet of soil.

**Air Track Exploration** - Testing is performed by measuring rate of advancement and samples are retrieved from cuttings.

**Hand Auger Exploration** - Testing is performed using a 3.25" diameter auger to advance into the earth and retrieve samples.

**Drive Probe Explorations** - This "relative density" exploration device is used to determine the distribution and estimate strength of the subsurface soil and decomposed rock units. The resistance to penetration is measured in blows-per-1/2 foot of an 11-pound hammer which free falls roughly 3.5 feet driving the S inch diameter pipe into the ground. A schematic of the drive probe apparatus is included in the subsurface exploration portion of the appendix. For a more detailed description of this geotechnical exploration method, the *Slope Stability Reference Guide for National Forests in the United States, Volume I, United States Department of Agriculture, EM-7170-13, August 1994, p. 317-321.*

**CPT Exploration** - Cone Penetrometer Explorations consist of pushing a probe cone into the earth using the reaction of a 20-ton truck. The cone resistance (qc) and sleeve friction resistance (fs) are measured as the probe was pushed into the earth. The values of qc and fs (in tsf) are noted as the localized index of soil strength.

Unified Soil Classification System; from American Society for Testing and Materials

MAJOR DIVISIONS		GROUP SYMBOL	GROUP NAME
COARSE GRAINED SOILS MORE THAN 50% OF COARSE FRACTION RETAINED ON NO. 200 SIEVE	GRAVEL MORE THAN 50% OF COARSE FRACTION RETAINED ON NO. 4 SIEVE	Clean Gravel	GW WELL-GRADED GRAVEL, FINE TO COARSE GRAVEL
		Poorly-graded gravel	GP POORLY-GRADED GRAVEL
	Gravel with fines	SW	SILT GRAVEL
		GC	CLAYEY GRAVEL
	SAND MORE THAN 50% OF COARSE FRACTION PASSES NO. 4 SIEVE	Clean Sand	SW WELL-GRADED SAND, FINE TO COARSE SAND
		Poorly-graded sand	SP POORLY-GRADED SAND
FINE GRAINED SOILS MORE THAN 50% PASSES NO. 200 SIEVE	SILT AND CLAY LIQUID LIMIT LESS THAN 50	ML	SILT
		CL	CLAY
	SILT AND CLAY LIQUID LIMIT 50 OR MORE	OL	ORGANIC SILT, ORGANIC CLAY
		OH	ORGANIC CLAY, ORGANIC SILT
	HIGHLY ORGANIC SOILS	RH	SILT OF HIGH PLASTICITY, ELASTIC SILT
		CH	CLAY OF HIGH PLASTICITY, FAT CLAY
	PT	PEAT	

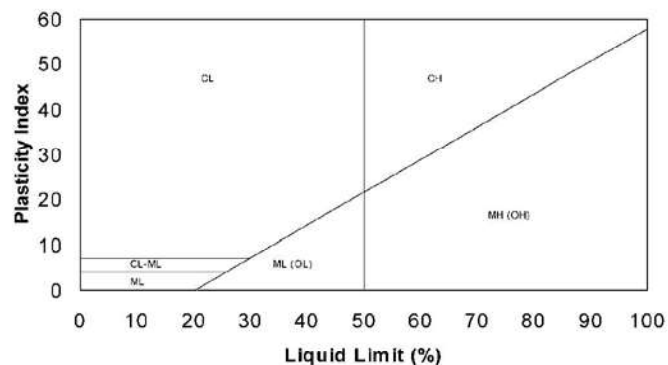

# Drive Probe Schematic

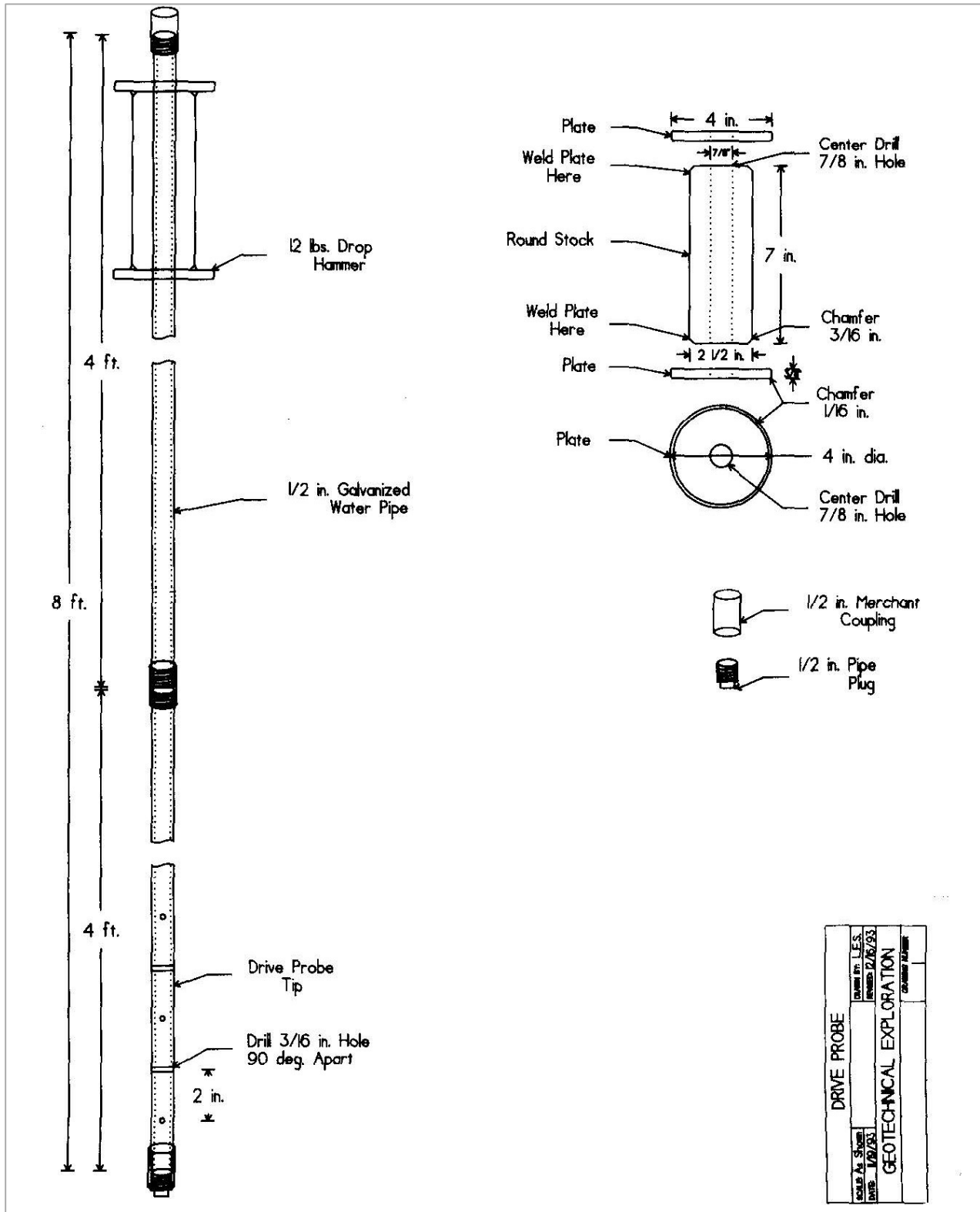

Reference: Figure 3.6.1, Appendix 3.6, Page No. 321, USDA EM-7170-13, August 1994, Volume I

## CORRELATION

### WILLIAMSON DRIVE PROBE (WDP) STANDARD PENETRATION TEST (SPT)

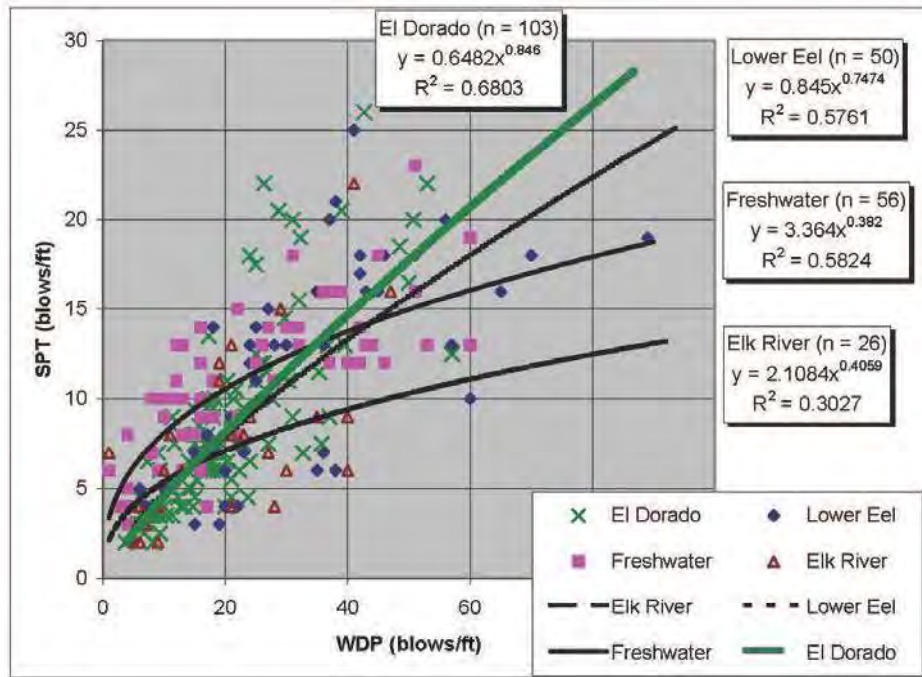

SOURCE: Published literature by W.C. Adams (Hart Crowser, Inc.), R.W. Prellwitz (Bitterroot Geotechnical) & T.E. Koler (El Dorado National Forest).

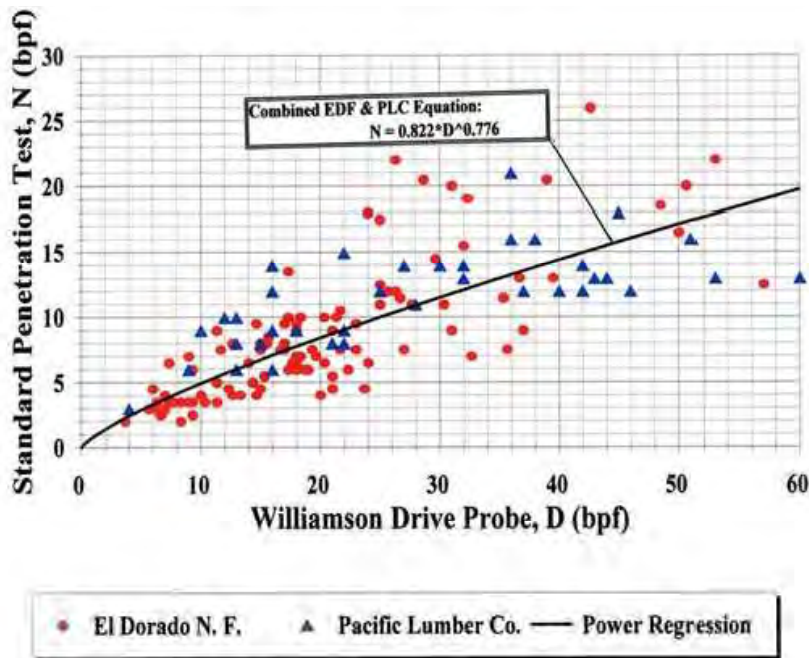

SOURCE: United States Forest Service, Technology Development Program Website ([http://www.fs.fed.us/t-d/programs/im/williamson\\_drive/correlation.shtml](http://www.fs.fed.us/t-d/programs/im/williamson_drive/correlation.shtml))

# IMPORTANT INFORMATION ABOUT YOUR GEOTECHNICAL ENGINEERING REPORT

As the client of a consulting geotechnical engineer, you should know that site subsurface conditions cause more construction problems than any other factor. ASFE/the Association of Engineering Firms Practicing in the Geosciences offers the following suggestions and observations to help you manage your risks.

**A GEOTECHNICAL ENGINEERING REPORT IS BASED ON A UNIQUE SET OF PROJECT-SPECIFIC FACTORS** Your geotechnical engineering report is based on a subsurface exploration plan designed to consider a unique set of project-specific factors. These factors typically include: the general nature of the structure involved, its size, and configuration; the location of the structure on the site; other improvements, such as access roads, parking lots, and underground utilities; and the additional risk created by scope-of-service limitations imposed by the client. To help avoid costly problems, ask your geotechnical engineer to evaluate how factors that change subsequent to the date of the report may affect the report's recommendations.

Unless your geotechnical engineer indicates otherwise, do not use your geotechnical engineering report:

## **MOST GEOTECHNICAL FINDINGS ARE PROFESSIONAL JUDGMENTS**

Site exploration identifies actual subsurface conditions only at those points where samples are taken. The data were extrapolated by your geotechnical engineer who then applied judgment to render an opinion about overall subsurface conditions. The actual interface between materials may be far more gradual or abrupt than your report indicates. Actual conditions in areas not sampled may differ from those predicted in your report. While nothing can be done to prevent such situations, you and your geotechnical engineer can work together to help minimize their impact. Retaining your geotechnical engineer to observe construction can be particularly beneficial in this respect.

- when the nature of the proposed structure is changed. for example, if an office building will be erected instead of a parking garage, or a refrigerated warehouse will be built instead of an unrefrigerated one;
- when the size, elevation, or configuration of the proposed structure is altered;
- when the location or orientation of the proposed structure is modified;
- when there is a change of ownership; or .for application to an adjacent site.

Geotechnical engineers cannot accept responsibility for problems that may occur if they are not consulted after factors considered in their report's development have changed.

## **A REPORT'S RECOMMENDATIONS CAN ONLY BE PRELIMINARY**

The construction recommendations included in your geotechnical engineer's report are preliminary, because they must be based on the assumption that conditions revealed through selective exploratory sampling are indicative of actual conditions throughout a site.

Because actual subsurface conditions can be discerned only during earthwork, you should retain your geotechnical engineer to observe actual conditions and to finalize recommendations. Only the geotechnical engineer who prepared the report is fully familiar with the background information needed to determine whether or not the report's recommendations are valid and whether or not the contractor is abiding by applicable recommendations. The geotechnical engineer who developed your report cannot assume responsibility or liability for the adequacy of the report's recommendations if another party is retained to observe construction.

## **SUBSURFACE CONDITIONS CAN CHANGE**

A geotechnical engineering report is based on conditions that existed at the time of subsurface exploration. Do not base construction decisions on a geotechnical engineering report whose adequacy may have been affected by time. Speak with your geotechnical consultant to learn if additional tests are advisable before construction starts. Note, too, that additional tests may be required when subsurface conditions are affected by construction operations at or adjacent to the site, or by natural events such as floods, earthquakes, or ground water fluctuations. Keep your geotechnical consultant apprised of any such events.

## **GEOTECHNICAL SERVICES ARE PERFORMED FOR SPECIFIC PURPOSES AND PERSONS**

Consulting geotechnical engineers prepare reports to meet the specific needs of specific individuals. A report prepared for a civil engineer may not be adequate for a construction contractor or even another civil engineer. Unless indicated otherwise, your geotechnical engineer prepared your report expressly for you and expressly for purposes you indicated. No one other than you should apply this report for its intended purpose without first conferring with the geotechnical engineer. No party should apply this report for any purpose other than that originally contemplated without first conferring with the geotechnical engineer.

## **GEOENVIRONMENTAL CONCERNS ARE NOT AT ISSUE**

Your geotechnical engineering report is not likely to relate any findings, conclusions, or recommendations

about the potential for hazardous materials existing at the site. The equipment, techniques, and personnel used to perform a geoenvironmental exploration differ substantially from those applied in geotechnical engineering. Contamination can create major risks. If you have no information about the potential for your site being contaminated, you are advised to speak with your geotechnical consultant for information relating to geoenvironmental issues.

### **A GEOTECHNICAL ENGINEERING REPORT IS SUBJECT TO MISINTERPRETATION**

Costly problems can occur when other design professionals develop their plans based on misinterpretations of a geotechnical engineering report. To help avoid misinterpretations, retain your geotechnical engineer to work with other project design professionals who are affected by the geotechnical report. Have your geotechnical engineer explain report implications to design professionals affected by them, and then review those design professionals' plans and specifications to see how they have incorporated geotechnical factors. Although certain other design professionals may be familiar with geotechnical concerns, none knows as much about them as a competent geotechnical engineer.

### **BORING LOGS SHOULD NOT BE SEPARATED FROM THE REPORT**

Geotechnical engineers develop final boring logs based upon their interpretation of the field logs (assembled by site personnel) and laboratory evaluation of field samples. Geotechnical engineers customarily include only final boring logs in their reports. Final boring logs should not under any circumstances be redrawn for inclusion in architectural or other design drawings, because drafters may commit errors or omissions in the transfer process. Although photographic reproduction eliminates this problem, it does nothing to minimize the possibility of contractors misinterpreting the logs during bid preparation. When this occurs, delays, disputes, and unanticipated costs are the all-too-frequent result.

To minimize the likelihood of boring log misinterpretation, give contractors ready access to the complete geotechnical engineering report prepared or authorized for their use. (If access is provided only to the report prepared for you, you should advise contractors of the report's limitations, assuming that a contractor was not one of the specific persons for whom the report was prepared and that developing

construction cost estimates was not one of the specific purposes for which it was prepared. In other words, while a contractor may gain important knowledge from a report prepared for another party, the contractor would be well-advised to discuss the report with your geotechnical engineer and to perform the additional or alternative work that the contractor believes may be needed to obtain the data specifically appropriate for construction cost estimating purposes.) Some clients believe that it is unwise or unnecessary to give contractors access to their geotechnical engineering reports because they hold the mistaken impression that simply disclaiming responsibility for the accuracy of subsurface information always insulates them from attendant liability. Providing the best available information to contractors helps prevent costly construction problems. It also helps reduce the adversarial attitudes that can aggravate problems to disproportionate scale.

### **READ RESPONSIBILITY CLAUSES CLOSELY**

Because geotechnical engineering is based extensively on judgment and opinion, it is far less exact than other design disciplines. This situation has resulted in wholly unwarranted claims being lodged against geotechnical engineers. To help prevent this problem, geotechnical engineers have developed a number of clauses for use in their contracts, reports, and other documents. Responsibility clauses are not exculpatory clauses designed to transfer geotechnical engineers' liabilities to other parties. Instead, they are definitive clauses that identify where geotechnical engineers' responsibilities begin and end. Their use helps all parties involved recognize their individual responsibilities and take appropriate action. Some of these definitive clauses are likely to appear in your geotechnical engineering report. Read them closely. Your geotechnical engineer will be pleased to give full and frank answers to any questions.

### **RELY ON THE GEOTECHNICAL ENGINEER FOR ADDITIONAL ASSISTANCE**

Most ASFE-member consulting geotechnical engineering firms are familiar with a variety of techniques and approaches that can be used to help reduce risks for all parties to a construction project, from design through construction. Speak with your geotechnical engineer not only about geotechnical issues, but others as well, to learn about approaches that may be of genuine benefit. You may also wish to obtain certain ASFE publications. Contact a member of ASFE or ASFE for a complimentary directory of ASFE publications.



8811 Colesville Road/Suite G106/Silver Spring, MD 20910  
Telephone: 301/565-2733 Facsimile: 301/589-2017

**SUBSURFACE EXPLORATIONS**

**SOIL TESTING**

**EARTHWORK MONITORING**

**GEOTECHNOLOGY**

**FOUNDATION ENGINEERING**

**GEOLOGICAL ENGINEERING**

**ROCK MECHANICS**

**EARTHQUAKE ENGINEERING**

**GEOPHYSICS**

**RETAINING WALL DESIGN**

**GEOSTRUCTURAL DESIGN**

**PAVEMENT DESIGN**

**DRAINAGE EVALUATIONS**

**GROUNDWATER STUDIES**

**ENVIRONMENTAL ASSESSMENTS**

**BUILDING ASSESSMENTS**

**[WWW.AMERICANGEOSERVICES.COM](http://WWW.AMERICANGEOSERVICES.COM)**



# Community Planning & Permitting

Courthouse Annex • 2045 13th Street • Boulder, Colorado 80302 • Tel: 303.441.3930 • Fax: 303.441.4856  
 Mailing Address: P.O. Box 471 • Boulder, Colorado 80306 • [www.bouldercounty.gov](http://www.bouldercounty.gov)

## Building Safety & Inspection Services Team

### MEMO

TO: Pete L'Orange, Planner II  
 FROM: Michelle Huebner, Plans Examiner Supervisor  
 DATE: July 25, 2022

RE: Referral Response, SD-23-0003: RODRIGUEZ TDR\_PUD. Request for a Sketch Plan review for a Transferred Development Rights (TDR) / Planned Unit Development receiving site consisting of a total of ten (10) residential lots on approximately 39.5 acres.

Location: 6184 Niwot Road

Thank you for the referral. We have the following comments for the applicants:

1. **Building Permit.** Building permits, plan review, inspection approvals, and a Certificate of Occupancy ("C.O.") are required for each proposed residence. Separate building permits are required for detached buildings, pools, hot tubs and outdoor gas fireplaces.

**Pools, hot tubs and fireplaces** must be offset with on-site or off-site renewable energy per sections N1103.10, N1103.11 and N1103.14 of the Boulder County Building Code Amendments.

Please refer to the county's adopted 2015 editions of the International Codes and code amendments, which can be found via the internet under the link:

**2015 Building Code Adoption & Amendments**, at the following URL:

<https://assets.bouldercounty.org/wp-content/uploads/2017/03/building-code-2015.pdf>

2. **Automatic Fire Sprinkler System.** Under the 2015 International Residential Code ("IRC") as adopted by Boulder County, all new one- and two-family dwellings and townhouses are required to be equipped with an automatic fire sprinkler system that is designed and installed in accordance with NFPA 13D or IRC Section P2904.
3. **BuildSmart.** Please refer to the county's adoption and amendments to Chapter 11 of the IRC, the county's "BuildSmart" program, for the applicable requirements for energy conservation and sustainability for residential additions and new residential buildings. Please be aware that there are energy related requirements of this code

Claire Levy County Commissioner   Marta Loachamin County Commissioner   Ashley Stolzmann County Commissioner



that may require the use of renewable energy systems (such as rooftop solar systems) that will also need to be approved by your electric utility provider. In some cases, there may be limitations on the size of on-site systems allowed by your utility provider that could constrain the project design. We strongly encourage discussions between the design team and the utility company as early in the process as possible in order to identify these constraints.

4. **Design Wind and Snow Loads.** The design wind and ground snow loads for the properties are 155 mph (Vult) and 40 psf, respectively.
5. **Ignition-Resistant Construction and Defensible Space.** Please refer to Section R327 of the Boulder County Building Code for wildfire hazard mitigation requirements, including ignition-resistant construction and defensible space.
6. **Electric vehicle charging outlet.** Boulder County Building Code requires:
  - a. R329.1 Electric vehicle charging pre-wire option. In addition to the one 125-volt receptacle outlet required for each car space by NEC Section 210.52(G)(1.), every new garage or carport that is accessory to a one- or two-family dwelling or townhouse shall include at least one of the following, installed in accordance with the requirements of Article 625 of the Electrical Code:
    - i. A Level 2 (240-volt) electric vehicle charging receptacle outlet, or
    - ii. Upgraded wiring to accommodate the future installation of a Level 2 (240-volt) electric vehicle charging receptacle outlet, or
    - iii. Electrical conduit to allow ease of future installation of a Level 2 (240-volt) electric vehicle charging receptacle outlet.
7. **Plan Review.** The items listed above are a general summary of some of the county's building code requirements. A much more detailed plan review will be performed at the time of building permit application, when full details are available for review, to assure that all applicable minimum building codes requirements are to be met. Our [Residential Plan Check List](https://assets.bouldercounty.org/wp-content/uploads/2017/03/b24-residential-plan-check-list.pdf) and other Building Safety publications can be found at: <https://assets.bouldercounty.org/wp-content/uploads/2017/03/b24-residential-plan-check-list.pdf>

If the applicants should have questions or need additional information, we'd be happy to work with them toward solutions that meet minimum building code requirements. Please call (720) 564-2640 or contact us via e-mail at [building@bouldercounty.org](mailto:building@bouldercounty.org)



## Community Planning & Permitting

Courthouse Annex • 2045 13th Street • Boulder, Colorado 80302

Mailing Address: P.O. Box 471 • Boulder, Colorado 80306 •

Tel: 303-441-3930 • www.BoulderCounty.gov

August 28, 2023

**TO:** Pete L'Orange, Planner II; Community Planning & Permitting, Development Review Team - Zoning

**FROM:** Anita Riley, Principal Planner; Community Planning & Permitting, Development Review Team – Access & Engineering

**SUBJECT:** Docket # SD-23-0003: Rodriguez TDR PUD Sketch Plan – 6184 Niwot Road

The Development Review Team – Access & Engineering staff has reviewed the above referenced docket and has the following comments:

### Access

1. The subject property is located at the southwest corner of Niwot Road and N. 63<sup>rd</sup> Street. There is an existing access for the property at Niwot Road, a paved County owned and maintained right-of-way (ROW) with a functional classification of Collector. Legal access has been demonstrated by adjacency to the public ROW.

The proposal appears to indicate that Lots 1 and 2 would be access from Niwot Road, while Lots 3 through 10 would be accessed from a new road that intersects Niwot Road approximately 340 feet west of the intersection of Niwot Road and N. 63<sup>rd</sup> Street.

In order to achieve better access control, staff recommends that Lots 1 and 2 be slightly reconfigured so that a private road, that directly opposes Strath Road, can be created to serve both lots rather than providing individual accesses to Niwot Road.

Be aware that the subdivision roads must be privately owned.

### Plat/Design

2. The Sketch Plat lacks information and dimensions that would assist in the review of this proposal. The plan indicates 30-foot easements at the perimeter of the subject property but does not define the use of the easements. Additionally, there appears to be an easement or outlot, approximately 22 feet in width, between Lots 6 and 7. More information should be provided about these easements.

Any easements for ditches that traverse the property should be shown. Also, utility easements should be shown at the lot boundaries, as appropriate.

3. The applicant must dedicate 15 feet of ROW to County at N. 63<sup>rd</sup> Street. Note that all proposed site and drainage improvements must be located in a way to avoid any conflicts with the additional right-of-way dedication.
4. All subdivision roads must be located in outlots or easements that are dimensioned to allow for roads that meet the Boulder County Multimodal Transportation Standards (Standards). The Sketch Plat does not currently dimension the road outlot or easement but it appears to be 35 to 40 feet, which is narrower than the nominal right-of-way width for a local access road as noted in Table A-1 of the Standards.

5. Note that the current configuration of lots 3 through 10 does not require the additional side roads and cul-de-sacs. Staff recommends they be eliminated from the design.

Preliminary Plan Submittal

6. At the time of Preliminary Plan, the applicant must submit a complete set of Preliminary Plan documents including, but not limited to:
  - a. A Preliminary Geotechnical Engineering Report;
  - b. A traffic report complying with the Boulder County Road Standards and Specifications must be submitted by the applicant at the Preliminary Plan level of review;
  - c. A Preliminary Drainage Report that complies with the submittal requirements of the Boulder County Storm Drainage Criteria Manual;
  - d. A Grading (& Drainage) Plan that presents the proposed topography of the fill necessary to remove the site from the special flood hazard area;
  - e. Pavement design for the subdivision roads;
  - f. A complete set of preliminary construction drawings, including:
    - i. Construction notes that aid in evaluating the sequence of construction activities as proposed with this development.
    - ii. Detailed cross-sections every 50-feet;
    - iii. Access road plan/profile is needed for all subdivision roads. Plan/profile information shall include, but not be limited to, proposed road grade, vertical curves, existing and proposed grades, utility locations, and culvert locations;
    - iv. An erosion and sedimentation control (ESC) plan, as required in Article 7-903 of the Boulder County Land Use Code; and
    - v. Details of road, utility and ESC improvements.

All engineered plans submitted for review must be prepared by a licensed civil engineer registered in the State of Colorado.

This concludes our comments at this time.



## Community Planning & Permitting

Courthouse Annex • 2045 13th Street • Boulder, Colorado 80302

Mailing Address: P.O. Box 471 • Boulder, Colorado 80306  
303-441-3930 • [www.BoulderCounty.gov](http://www.BoulderCounty.gov)

---

October 3, 2024

TO: Pete L'Orange, Planner II; Community Planning & Permitting, Development Review Team - Zoning

FROM: Anita Riley, Principal Planner; Community Planning & Permitting, Development Review Team – Access & Engineering

SUBJECT: Docket # SD-23-0003: Rodriguez TDR PUD – 6184 Niwot Road

The Development Review Team – Access & Engineering has reviewed the above referenced docket and has the following comments:

1. The subject property is located at the southwest corner of Niwot Road and N. 63<sup>rd</sup> Street. N. 63<sup>rd</sup> street at this location has a 60-foot right-of-way (ROW) where 90 feet is required for a road with a functional classification of Minor Arterial. A ROW dedication of 15 feet (half width from the centerline) along the length of the N. 63<sup>rd</sup> Street property line must be provided and reflected on future submittals. All proposed site and drainage improvements must be located in a way to avoid any conflicts with the additional right-of-way dedication.
2. Staff does not support the provision of access for Lots 2-4 from Niwot Road and strongly encourages the applicant to design a private road on the subject property to access these lots. This will ensure that lot accesses are outside of the functional area of the intersection of Niwot Road and N. 63<sup>rd</sup> Street; avoiding potential conflicts with the deceleration and queuing of vehicles at the intersection, particularly during peak commuter hours. A private road/outlot also provides for the efficient and convenient installation of utilities and services, such as water lines and fire hydrants, instead of using Niwot Road where it is more common to place regional facilities.
3. Staff notes that there are supplemental setback requirements at Niwot Road and N. 63<sup>rd</sup> Street of 90 feet and 110 feet, respectively, that may impact the use of the lots in their current configuration. The supplemental setback serves multiple purposes including mitigating noise levels from traffic.
4. The current submittal contains limited information regarding drainage on the subject property. Submittals for future reviews will need to adhere to Section 1200 of the Boulder County Storm Drainage Criteria Manual
5. It is understood that submittals for future review will include technical engineering design material and survey work.

This concludes our comments at this time.



## Community Planning & Permitting

Courthouse Annex • 2045 13th Street • Boulder, Colorado 80302

Mailing Address: P.O. Box 471 • Boulder, Colorado 80306

303-441-3930 • www.BoulderCounty.gov

**TO:** Pete L'Orange  
**FROM:** Ethan Abner, Long Range Planning Division  
**RE:** Referral for SD-23-0003 Rodriguez TDR PUD  
**DATE:** October 10, 2023

---

Boulder County Long Range Planning has reviewed the provided referral materials for docket SD-23-0003 and has the following comments:

1. The applicant proposes to create a Transferred Development Rights (TDR) Planned Unit Development (PUD) consisting of ten residential lots on approximately 39.5 acres.
  - a. One parcel of 16.03 acres;
  - b. One parcel of 2.75 acres;
  - c. Seven parcels of 2.5 acres; and
  - d. One parcel of 2.16 acres.
  
2. Article 5-102 Standards and Conditions for Sketch Plan Approval requires that the Planning Commission and the Board of County Commissioners shall not approve a sketch plan proposal until the applicant has adequately demonstrated that the proposal meets certain criteria in the Boulder County Land Use Code. One of the criteria, Criteria 4, requires that “the development plan conforms with the Comprehensive Plan...” Although the proposal would support Comprehensive Plan goals related to the preservation of land at the designated TDR sending site, the proposal conflicts with numerous policies, goals, and objectives outlined in the Comprehensive Plan.
  
3. The Boulder County Comprehensive Plan was developed to respond to the widely accepted principle that the county will make decisions affecting the future of the county’s lands in a coordinated and responsible manner. Since its initial adoption in 1978, the overall philosophy of the Plan has changed very little—the county’s vision is to channel growth to municipalities, to protect agricultural lands, and to prioritize preservation of our environmental and natural resources in making land use and related decisions. The Comprehensive Plan outlines specific geographic subregions, to include the Niwot/Lefthand/Boulder Creek Subregion where the subject parcel is located.

The only geographic area within the Niwot/Lefthand/Boulder Creek Subregion that has been planned to accommodate future development is the semi-rural Niwot Community Service Area, which is considered a “Limited Community Service Area.” The community of Niwot is planned to be the only designated service area within the Subregion and the geographic area wherein the majority

of future growth will be accommodated. The subject parcel lies outside of the Niwot Community Service Area, and as such, should be considered in the context of the Subregion Policies, primarily NIW 1.01 and NIW 1.02.

- a. NIW 1.01 Preservation of Agricultural Character. Based upon past and present land use, lack of community services, physical conditions and citizen desires, it is county policy to recognize and designate the existing land use character of the Lefthand/Niwot/Boulder Creek Subregion (with the exception of the Niwot Community Service Area) as being agricultural in nature and to ensure that the accompanying Land Use Plan Map and attendant Boulder County Land Use Code will acknowledge such character in the designation and implementation of future land use types.
- b. NIW 1.02 Limitations on New Building Sites and Residential Structures. In recognition and support of the designated agricultural character of the Subregion, the Boulder County Land Use Code shall be developed in such a manner as to discourage the further subdivision of lands, situated outside of designated "Community Service Areas" for the purpose of creating new building sites for residential, commercial, or industrial land uses (except as otherwise permitted within these policy statements or by state statutes). Furthermore, new residential structures shall only be permitted on vacant lots within recorded rural residential subdivisions or on other previously established building sites where past public and private commitments have been made for the creation of such structures and their attendant service needs.

As proposed, the subdivision does not preserve agricultural character, increases the fragmentation of agricultural lands classified as Agricultural Lands of Statewide Importance, and supports a pattern of development that is inconsistent with the Comprehensive Plan.

4. As proposed, the TDRPUD conflicts with various goals outlined in the Boulder County Comprehensive Plan's Agricultural Element, to include:
  - a. AG 1.01 Agricultural Lands Preservation. It is the policy of Boulder County to promote and support the preservation of agricultural lands and activities within the unincorporated areas of the county...
  - b. AG 1.03 Agricultural Land of Importance. It is the policy of Boulder County to encourage the preservation and utilization of those lands identified in the Agricultural Element as Agricultural Lands of National, Statewide, or Local Importance and other agricultural lands for agricultural or rural uses.
  - c. AG 1.12 Land Unification. The County shall continue to discourage the fragmentation of large parcels of agricultural land and to encourage the assemblage of smaller parcels...

The subject parcel currently consists of 39.5 acres of land wholly classified as Agricultural Lands of Statewide Importance. Generally, these lands include areas of soils that nearly meet the requirements for prime farmland and that economically produce high yields of crops when

treated and managed according to acceptable farming methods. Subdividing the parcel into ten parcels is contrary to the Comprehensive Plan goals outlined above as it fragments a larger agricultural parcel and does not propose preserving any agricultural lands at the site.

5. The proposal also conflicts with Housing Element 1.04 Limited Increases in Density, Sustainability Element 1.02 TDR Program Objectives, TR 2.01 Integrate Transportation and Land Use Planning, and TR 4.01 Reduce Single-Occupant-Vehicle Travel.
  - a. Housing 1.04 Limited Increases in Density. In circumscribed situations, the county may enable increased residential density that:
    - i. Meets affordability needs;
    - ii. Is integrated within or adjacent to existing developed areas;
    - iii. Is capable of being served by adequate public facilities;
    - iv. Is considerate of long-term cost impacts on public facilities; and
    - v. Has strong multimodal transportation connections or potential for such connections.
  - b. Sustainability Element 1.02 TDR Program Objectives. This TDR program should consider facilitating the attainment of any or all of the following objectives:
    - i. Preserving vacant lands identified in the Comprehensive Plan as having significant environmental, agricultural, visual or cultural values;
    - ii. Maintaining the character of established rural communities;
    - iii. Avoiding or reducing the fragmentation and disturbance of important ecological and environmental areas;
    - iv. Avoiding development in hazardous areas;
    - v. Providing incentives for the promotion and retention of a diverse housing stock;
    - vi. Protecting and securing scenic vistas;
    - vii. Promoting the county's goals of achieving sustainable land uses and reducing the impacts of the built environment; and
    - viii. Encouraging the voluntary participation of landowners.
  - c. Transportation Element 4.01 Reduce Single-Occupant-Vehicle Travel. Reduce single-occupant-vehicle (SOV) travel and shift SOV travel to off-peak periods through a variety of programs and techniques, including Transportation Demand Management (TDM).

The proposal conflicts with many of the overlapping objectives outlined above.

The proposed subdivision could increase housing stock in the county by nine units, but it is unlikely to address any affordability needs. The proposal would create ten lots in an area where the presumptive size maximum is 5,270 sq. ft. The Comprehensive Plan notes that new single-family homes sizes in the unincorporated county have gone from an average of 3,881 sq. ft. in

1990 to 5,929 sq. ft. in 2005. Considering development trends in the unincorporated county it is likely that larger homes that do not meet the definition of affordable housing would be constructed on these lots.

The development of subdivisions in rural areas and the growth in home sizes not only impacts the affordability of homes in the unincorporated county but can increase the amount of energy and natural resources used. Such an increase is contrary to the Sustainability Element of the Comprehensive Plan. The proposed development would not maintain the character of established rural communities, promote sustainable land uses, reduce the impacts of the build environment, or prevent fragmentation.

The proposal is also contrary to TR 2.01 Integrate Transportation and Land Use Planning and TR 4.01 Reduce Single-Occupant-Vehicle Travel. As proposed, the subdivision does not have multimodal transportation connections or potential for such connections at this time (HO 1.04). The project is an auto-dependent development that is not located where integration with the multimodal transportation system is possible.

Sustainability, Climate Action & Equity are cross-cutting themes identified in the BCCP, these are “far reaching in scope, inter-related and closely linked to the Plans Guiding Principles and the county’s core values.” Sustainability is defined in the BCCP as “the use, development and protection of resources in a way that enables Boulder County residents to meet their needs and maintain a high quality of life, without compromising the ability of future residents to do the same, while ensuring protection and enhancement of naturally occurring ecosystems and their native species populations” According to the 2023 Boulder County Sustainability Plan, Transportation accounts for 26% of Greenhouse Gas Emissions. It is this recognition that historic auto-dependent land use patterns are not sustainable. The BCCP and Sustainability Plan link Land Use and Transportation planning and seek to ensure that new development provides or is near multimodal transportation options and is located near existing infrastructure and populations.

This approach is consistent with the BCCP countywide goal of recognizing climate change. Climate action or achieving ‘rapid and deep greenhouse gas emissions’ is a cross-cutting theme of the BCCP, auto-dependent development outside of a community service area and distant from municipal service services and facilities is inconsistent with this theme. Equity is also defined in the BCCP as: the just distribution of the resources and opportunities needed to achieve equitable outcomes for everyone in a community. Equity is reached through the systemic implementation of policies, practices, attitudes, and cultural messages that create and reinforce outcomes for all people. Work to achieve equity and dismantle racial, economic and health inequity needs to occur on three distinct levels—individual, institutional, and structural. The proposed development converts agricultural lands for the development of a disconnected auto-oriented subdivision that would provide limited housing of a type beyond the reach of those historically left out of the housing market.

The proposal does not conform to the Comprehensive Plan element specific polices or the cross



cutting themes of the BCCP.

This concludes Long Range Planning comments. We look forward to continuing to provide feedback and input throughout this process.

Best,

A handwritten signature in blue ink, appearing to read 'E. Abner', with a stylized flourish at the end.

Ethan Abner, Long Range Planner I



## Community Planning & Permitting

Courthouse Annex • 2045 13th Street • Boulder, Colorado 80302  
Mailing Address: P.O. Box 471 • Boulder, Colorado 80306  
303-441-3930 • [www.BoulderCounty.gov](http://www.BoulderCounty.gov)

### Long Range Team Referral

**TO:** Pete L'Orange, Development Review Team  
**FROM:** Ethan Abner, Long Range Planning and Policy  
**RE:** Referral for SD-23-0003 Rodriguez TDR/PUD  
**DATE:** September 25, 2024

Boulder County Long Range Planning staff have reviewed the updated proposal and materials provided by the applicant for SD-23-0003 and find that it fails to address the concerns described in our previous referral letter dated October 10, 2023. The reduction in the number of lots does not overcome the larger issues detailed in our previous letter. Further division of this property cannot be found to be in conformance with the Boulder County Comprehensive Plan.

Sincerely,

A handwritten signature in blue ink, appearing to read "E. Abner".

Ethan Abner  
Long Range Planner II



## Parks & Open Space

5201 St. Vrain Road • Longmont, CO 80503  
 303-678-6200 • POSinfo@bouldercounty.org  
 www.BoulderCountyOpenSpace.org

**TO:** Pete L'Orange, Community Planning & Permitting Department  
**FROM:** Ron West, Natural Resource Planner  
**DATE:** August 23, 2023  
**SUBJECT:** Docket SD-23-0003, Rodriguez, 6184 Niwot Road

### Site Conditions

The 39-acre parcel is currently in agricultural use, and includes an existing residence and outbuildings. A substantial water impoundment was recently excavated (see Discussion below).

### County Comprehensive Plan Designations

The parcels have the following designations in the Boulder County Comprehensive Plan, or from other resource inventories:

- Significant Agricultural Lands of Statewide Importance – entire parcel
- Environmental Conservation Area – Boulder Valley Ranch/Beech, western area
- Bald Eagle Summer Foraging – Colorado Parks & Wildlife (CPW) data
- Bald Eagle Winter Foraging – CPW data
- Prairie Dog Colony – active; therefore, possible burrowing owl use
- Documented Use by other County Species of Concern – rough-legged hawk, Northern harrier
- Documented Nearby Use by Species of Concern – ferruginous hawk (700 linear feet)
- Riparian Area – “buffer”
- Major Agricultural Ditch – Reformed New Hinman Ditch
- View Protection Corridors – 63rd Street, and Niwot Road
- “Adjacent” to Public Lands – City of Boulder OSMP, 140 feet away
- Adjacent to Historic Site – Ryssby School, on south, archeological

### Discussion

Staff cannot support the proposal, for a number of reasons.

The subdivision would result in the loss of about 22.5 acres of Significant Agricultural Lands of Statewide Importance. Lands of statewide (and national) importance are those areas with the most productive agricultural soil classifications in the county. Removing these lands from production would be a significant negative impact, counter to the goals and policies of the Boulder County Comprehensive Plan.

The immediate vicinity has a decades-long history and focus of land conservation, by both the county and the City of Boulder. Of the lands within a one-mile radius of the proposal, at least 11 fee purchases and 7 conservation easements have been secured by the county and City. These total about 870 acres. The subject parcel also is not adjacent to a municipality – a normal condition for a TDR receiving site.

Technically, the subject parcel is 140 feet from Area III of the Boulder Valley Comprehensive Plan (BVCP). This is also part of the history and focus of land conservation in the immediate area. The goals and requirements for Area III are to maintain such lands in “rural preservation.” Subdivisions, and most any other intensive development, are contrary to the BVCP.

As a condition of approval in 2017, the then-proposed house was relocated to the northwest area of the parcel (see SPR-17-0091); it had been originally proposed near the middle of the parcel. One of the reasons for relocation was negative visual impact to the county-designated Haystack Mountain Natural Landmark. Haystack Mountain is the backdrop from 63<sup>rd</sup> Street. The parcel’s scenic importance is already documented. The addition of nine new houses and associated infrastructure would be a significant negative impact to the View Protection Corridor of 63<sup>rd</sup> Street, and possibly to Niwot Road. It is very unlikely that strategic house placements and landscaping could significantly change these negative impacts.

It is unclear where the subsequent “urban” stormwater drainage would flow. Lefthand Creek is about 1400 feet to the north, and the general topography would take the water to the northeast, to the creek, either on the west side or the east side of 63<sup>rd</sup> Street. How the new stormwater would drain through the Brigadoon Glen/Range View/Oriole Estates subdivisions is unknown.

The site for the subdivision is a known raptor foraging area for county-designated, wildlife species of concern (see list above). This was documented by both Colorado Parks and Wildlife and by a 1992-2000 raptor study of the county’s plains. Anecdotally, staff has repeatedly observed hawks using the site, particularly in the winter. At least 22.5 acres of the new lots would be lost to these species.

Staff is unclear about the new water impoundment on the parcel. Excavated in 2022, the disturbance area for construction was about 1.5 acres, though the surface area of the water is less than an acre. Staff assumes that the applicants hold ditch shares, storage rights, and an augmentation plan for the new storage. What this water is used for, and whether some of this water could be used for subdivision lots, is unknown.

Staff notes that this review is for a sketch plan, which is conceptual.

The Riparian Area, Environmental Conservation Area, and the agricultural ditch would not be directly impacted.

### Recommendation

- Based on the above discussion, the proposal should be denied.



## Public Works Department

**Date:** August 1, 2023

**To:** Peter L'Orange, Planner II, [plorange@bouldercounty.gov](mailto:plorange@bouldercounty.gov)

**From:** Jennifer Keyes, Stormwater Quality Coordinator, [jkeyes@bouldercounty.gov](mailto:jkeyes@bouldercounty.gov)

**Subject:** SD-23-0003: Rodriguez TDR PUD project at 6184 Niwot Road

The Public Works Department Stormwater Quality Coordinator has reviewed the above referenced project, and has the following comments:

1. As a part of Boulder County's water quality protection and Municipal Separate Storm Sewer System Construction Program, a stormwater quality permit (SWQP) is required for the overlot grading and infrastructure associated with this new planned unit development (PUD).
2. This PUD will create construction activity that is considered a part of a larger common plan of development ultimately disturb one acre or more of surface area, even if multiple, separate, and distinct land development activities take place at different times. Consequently, future development on the created parcels will require a Boulder County Stormwater Quality Permit (SWQP) for each lot or the lot may be combined if approved by the Stormwater Quality Coordinator.
3. This development is required to adhere to the Boulder County Storm Drainage Criteria Manual which will require a drainage report meeting the requirements in Section 200 and demonstrating that the project meets Low Impact Development, detention, and permanent stormwater quality outlined in Section 1200. This report must be developed and stamped by a registered professional engineer.

This concludes our comments at this time, but I welcome questions at [jkeyes@bouldercounty.gov](mailto:jkeyes@bouldercounty.gov) and invite applicant (s) to review the information on the Boulder County Stormwater Quality Permit website: <https://www.bouldercounty.org/transportation/permits/stormwater-quality-permit/>

And the Storm Drainage Criteria Manual website:

<https://bouldercounty.gov/transportation/floodplain-management/storm-drainage-criteria-manual/>

**Claire Levy** County Commissioner **Marta Loachamin** County Commissioner **Ashley Stolzmann** County Commissioner

Physical Location • 2525 13th Street • Boulder, Colorado 80304 • Tel: 303.441.3900  
Mailing Address: P.O. Box 471 • Boulder, CO 80306 • [www.BoulderCounty.gov](http://www.BoulderCounty.gov)



## Public Health

### Environmental Health Division

October 4, 2023

TO: Staff Planner, Community Planning and Permitting

FROM: Jessica Epstein, Environmental Health Specialist

SUBJECT: SD-23-0003: RODRIGUEZ TDR\_PUD project

OWNER: RODRIGUEZ

PROPERTY ADDRESS: 6184 Niwot Road

SEC-TOWN-RANGE: 34 -2N -70

The Boulder County Public Health (BCPH) – Environmental Health division has reviewed the submittals for the above referenced docket and has the following comments.

#### OWTS:

1. In this proposal, there are nine additional lots being created and one lot remaining for the current residence. The current residence has a permitted onsite wastewater treatment system (OWTS). The other lots are new building lots that will each require an OWTS new construction permit.
2. The existing OWTS for the owner's home will be called Lot 2 under this proposal. BCPH issued a repair permit for the installation of an absorption bed system on 1/10/18. The permit was issued for an OWTS adequate for a 5-bedroom house. BCPH approved the installation of the OWTS on 8/14/19.
3. On 8/30/23, BCPH received an OWTS engineer report including soils analysis and site evaluations for this proposal. The conclusion of the report is that the proposed lots will be able to accommodate the homes and the required OWTS per regulations.
4. The owner or their agent (e.g., contractor) for each proposed lot must apply for an OWTS permit, and the OWTS permit must be issued prior to installation and before a building permit can be obtained. The OWTS be installed, inspected and approved before a Certificate of Occupancy or Final Building Inspection approval will be issued by Community Permitting and Planning.
5. For each lot, a unique soils analysis and OWTS design is required. The preliminary engineer report submitted for this SD-23-0003, cannot be used to design the nine individual OWTS. Advanced treatment may be required by BCPH.
6. BCPH must conduct an onsite investigation and review percolation rates, soil conditions and any design plans and specifications prior to OWTS permit issuance. The OWTS absorption field must be located a minimum distance of 100' from all wells, 25' from waterlines, 50' from waterways and 10' from property lines.

This concludes comments from the Boulder County Public Health – Environmental Health division at this time. For additional information on the OWTS application process and regulations, refer to the following website: [www.SepticSmart.org](http://www.SepticSmart.org). If you have additional questions about OWTS, please do not hesitate to email [HealthOWS@bouldercounty.org](mailto:HealthOWS@bouldercounty.org)

Cc: OWTS file, owner, Community Permitting and Planning



# Community Planning & Permitting

Courthouse Annex • 2045 13th Street • Boulder, Colorado 80302  
 Mailing Address: P.O. Box 471 • Boulder, Colorado 80306  
 303-441-3930 • www.BoulderCounty.gov

**MEMO TO:** Agencies  
**FROM:** Pete L'Orange, Planner II  
**DATE:** July 18, 2023  
**RE:** Docket SD-23-0003

**Docket SD-23-0003: RODRIGUEZ TDR PUD**

**Request:** Request for a Sketch Plan review for a Transferred Development Rights (TDR) / Planned Unit Development receiving site consisting of a total of ten (10) residential lots on approximately 39.5 acres.

**Location:** 6184 Niwot Road, located at the southwest corner of Niwot Road and N. 63rd Street, in Section 34, Township 2N, Range 70W.

**Zoning:** Rural Residential (RR)

**Applicants/Owners:** Ifrain and Shannon Rodriguez

The Sketch Plan is the first step of the three step subdivision approval process. It reviews potential feasibility of the project, conceptual design, legal ability to obtain water and sanitation, location of geologic hazards, and conformance with the Boulder County Comprehensive Plan.

This process includes public hearings before the Boulder County Planning Commission and Board of County Commissioners. Adjacent property owners and holders of liens, mortgages, easements or other rights in the subject property are notified of these hearings.

The Community Planning & Permitting staff, Planning Commission, and County Commissioners value comments from individuals and referral agencies. Please check the appropriate response below or send a letter to the Community Planning & Permitting Department at P.O. Box 471, Boulder, Colorado 80306 or via email to [planner@bouldercounty.gov](mailto:planner@bouldercounty.gov). All comments will be made part of the public record and given to the applicant. Only a portion of the submitted documents may have been enclosed; you are welcome to call the Community Planning & Permitting Department at 303-441-3930 or email [planner@bouldercounty.gov](mailto:planner@bouldercounty.gov) to request more information. If you have questions regarding this application, please contact our office at (303) 441-3930 or me via email at [plorange@bouldercounty.gov](mailto:plorange@bouldercounty.gov).

Please return responses to the above address by **August 22, 2023**.

We have reviewed the proposal and have no conflicts.  
 Letter enclosed.

Signed  Please PRINT Name Jessica Fasick

Agency or Address CP&P Historic Review

Date 7/25/23

**From:** [Dean Rogers](#)  
**To:** [L"Orange, Pete](#)  
**Subject:** [EXTERNAL] SD-23-0003  
**Date:** Tuesday, July 18, 2023 2:37:15 PM

---

Pete,

Boulder Rural has the following recommendations regarding SD-23-0003, the Rodriguez TDR\_PUD project at 6184 Niwot Road.

1. We have no conflict with the property being sub-divided.
2. If it is, and if additional homes are built on the property/ies, several hydrants would be needed to service the new homes.
3. Driveway access, turn-arounds etc. would need to accommodate our and the neighboring departments fire engines.

If I missed anything, or if there are any questions, please let me know.

Thank you,

**Dean Rogers, Engineer**

Boulder Rural Fire Rescue  
6230 Lookout Road, Boulder, CO 80301  
O 303-530-9575 | C 720-498-0019  
drogers@brfr.org | [www.brfr.org](http://www.brfr.org)





**From:** [Dean Rogers](#)  
**To:** [L"Orange, Pete](#)  
**Subject:** [EXTERNAL] SD-23-0003  
**Date:** Thursday, August 22, 2024 2:04:18 PM

---

Pete,

Boulder Rural has no recommendations regarding SD-23-0003, the Rodriguez TDR\_PUD at 6184 Niwot Road.

- The proposed building lots are close enough (within 1000 feet) of a hydrant, that a cistern is not needed.
- Access will be just off the road.

If I missed anything, or if there are any questions, please let me know.

Thank you,

**Dean Rogers, Engineer**

Boulder Rural Fire Rescue  
6230 Lookout Road, Boulder, CO 80301  
O 303-530-9575 | C 720-498-0019  
drogers@brfr.org | [www.brfr.org](http://www.brfr.org)





August 21, 2023

Pete L'Orange, Planner II  
 Boulder County Community Planning & Permitting  
 Transmission via email: [plorange@bouldercounty.gov](mailto:plorange@bouldercounty.gov)

Re: Rodriguez Subdivision Sketch Plan  
 File Number SD-23-0003  
 Pt. NE ¼, Section 34, T2N, R70W, 6<sup>th</sup> P.M.  
 Water Division 1, Water District 5

Dear Mr. L'Orange:

We have reviewed the above-referenced proposal to subdivide an approximately 39.5-acre parcel into ten (10) lots. Lot 1 is proposed to be approximately 2.16 acres in size and is currently vacant. Lot 2 will be approximately 16.03 acres in size and contains an existing dwelling served by the Left Hand Water District. Lots 3-10 are proposed to each be approximately 2.5 acres in size and are currently vacant. The proposed source of water supply for the subdivision is the Left Hand Water District ("District").

#### Water Supply Demand

The estimated water requirements for this project were not provided. The Left Hand Water District conservatively estimates an average daily demand of 650 gallons per day per tap for residential use (0.73 acre-feet/year). Total water requirements for the proposed subdivision would therefore equal 7.3 acre-feet per year, or an additional 6.57 acre-feet per year for nine (9) additional taps.

#### Source of Water Supply

The proposed source of water supply for the property is the Left Hand Water District. The application included a letter from the District, dated January 30, 2023, which states that the District can provide water service to the proposed subdivision. According to the letter, the property is within the District's "Service Area" and water service may be available in the future provided all conditions and requirements of the District are met. We do not know if the applicant has met these requirements.

This office most recently received information from the District regarding their water supply in a letter dated April 23, 2021. At that time, the District had 7,366 units of Colorado-Big Thompson water, of which 6,064.3 shares had been assigned, leaving 1,301.7 shares available (approximately 893 taps). Additionally, the District had 2,854 shares of Left Hand Ditch Company Shares water, of which 2,318.79 shares had been assigned, leaving 535.21 shares available (approximately 316 taps).

#### Additional Comments



Rodriguez Subdivision  
Case No. SD-23-0003

August 21, 2023  
Page 2 of 2

There is an existing pond located on the property, on proposed Lot 2. The pond may be storing water from the Hinman Ditch.

According to records available to this office, the parcel may have historically been irrigated with water from the Hinman Ditch. If the resulting lots will continue to be irrigated, the Hinman Ditch is an acceptable source of irrigation water provided that the landowner has shares or rights that entitle them to the use of water from the ditch. A direct flow irrigation water right may be temporarily detained for up to 72 hours to allow for more efficient or effective beneficial use of water. Any direct-flow water that is temporarily detained for irrigation use must be used within 72 hours in accordance with the Colorado Division of Water Resources' General Administration Guidelines for Reservoirs. Any unauthorized inflows (i.e., stormwater inflows) must be released to the stream system without use as soon as practical, but within 72 hours unless a different time frame is approved in writing by the Water Commissioner or Division Engineer. The District 5 Water Commissioner will contact the property owner regarding bringing the existing pond into compliance as deemed necessary.

If the pond is filled with any amount of groundwater, a non-exempt well permit from the State Engineer is required, and all of the laws associated with well construction and groundwater use apply. A non-exempt well permit cannot be issued unless the pond is operated pursuant to a court-approved plan for augmentation or an approved substitute water supply plan. A pond may be lined with a barrier that is impermeable to water so that groundwater is not exposed to the atmosphere. However, liners must be tested to achieve the State Engineer's guidelines for liners.

#### State Engineer's Office Opinion

Based on the above, the State Engineer finds, pursuant to section 30-28-136(1)(h)(I) and section 30-28-136(1)(h)(II), C.R.S., that with the Left Hand Water District as the water provider the proposed water supply is expected to be physically adequate, and can be provided without causing injury to decreed water rights. Should you or the applicant have any questions regarding this matter, please contact Kate Fuller of this office at 303-866-3581 ext. 8245 or [kathleen.fuller@state.co.us](mailto:kathleen.fuller@state.co.us).

Sincerely,



Kate Fuller, P.E.  
Water Resources Engineer

Cc: Applicants (Ifraim Rodriguez, [ifraim.r@gmail.com](mailto:ifraim.r@gmail.com); Shannon Rodriguez, [rodriguez@indevr.com](mailto:rodriguez@indevr.com))  
District 5 Water Commissioner (Shera Sumerford; [shera.sumerford@state.co.us](mailto:shera.sumerford@state.co.us))  
Referral file no. 30911

# COLORADO GEOLOGICAL SURVEY

1801 Moly Road  
Golden, Colorado 80401



Matthew L. Morgan  
State Geologist

August 21, 2023

Pete L'Orange  
Boulder County Community Planning & Permitting  
PO Box 471  
Boulder, CO 80306

**Location:**  
NE¼ Section 34,  
T2N, R70W of the 6<sup>th</sup> P.M.  
40.1001, -105.2094

**Subject: Rodriguez TDR\_PUD Sketch Plan, Docket SD-23-0003**  
**6184 Niwot Road, Longmont, Boulder County, CO; CGS Unique No. BO-24-0001**

Dear Pete:

Colorado Geological Survey has reviewed the Rodriguez TDR\_PUD sketch plan submittal. The submittal documents include a Geotechnical Evaluation Report (American GeoServices, LLC (AGS), November 8, 2017). The applicant proposes to divide the existing 39.5 acres into ten residential lots at 6184 Niwot Road.

The site does not contain steep slopes, flood hazards, or other geologic hazards/constraints that would preclude the proposed residential use and density. Therefore, **CGS has no objection to the approval of the sketch plan**. However, AGS's geotechnical evaluation report is specific to one of the ten lots planned for a residential single-family structure. We offer the following comments and recommendations.

**Shallow groundwater.** As noted on page 2 of AGS's report, "Groundwater was encountered roughly 3.0-3.25 feet BGS at or after the completion of the explorations, which extended to a maximum depth of 7.5 feet BGS." CGS agrees with AGS on page 3, "**We do not recommend basement construction due to the presence of high water table. We recommend that the bottom of footing elevation should be at least 2 feet above the seasonal high groundwater table, which is anticipated to be close to 3 feet BGS.**" However, to achieve a *bottom of foundation elevation of at least 2 feet* (preferably 3 to 5 feet) above the seasonal high groundwater table, the site grades will need to be raised or an underdrain system sufficient at lowering water levels installed. **CGS recommends the county require AGS or another qualified geotechnical consultant to confirm subsurface soil and seasonally high groundwater conditions throughout the 39.5-acre site and provide an updated geotechnical investigation submitted with the preliminary plat/plan application.** The investigation should include the seasonal fluctuation in groundwater levels and shallow groundwater mitigation methods required for the entire site.

**Subsurface drainage.** As noted on page 9 of AGS's geotechnical report, "an interceptor drain outside the entire perimeter of the proposed building may be considered with proper maintenance during construction." The perimeter drain must be sloped to discharge to an interior pumped sump or a gravity outlet that discharges water as far as possible away from the structure. It may be necessary to incorporate additional drainage/dewatering systems and/or foundation stabilization during design and construction. Individual foundation perimeter drains are intended to handle small amounts of intermittent water and **should not be used to mitigate a persistent shallow groundwater condition.**

Pete L'Orange  
August 21, 2023  
Page 2 of 2

Thank you for the opportunity to review and comment on this project. If you have questions or need further review, please call me at (303) 384-2632, or email [acrandall@mines.edu](mailto:acrandall@mines.edu).

Sincerely,

A handwritten signature in black ink that reads "Amy Crandall". The signature is written in a cursive style with a large, looped initial "A".

Amy Crandall, P.E.  
Engineering Geologist

# COLORADO GEOLOGICAL SURVEY

1801 Moly Road  
Golden, Colorado 80401



Matthew L. Morgan  
State Geologist

September 25, 2024

Pete L'Orange  
Boulder County Community Planning & Permitting  
PO Box 471  
Boulder, CO 80306

**Location:**  
NE¼ Section 34,  
T2N, R70W of the 6<sup>th</sup> P.M.  
40.1001, -105.2094

**Subject: Rodriguez TDR\_PUD Sketch Plan, Docket SD-23-0003**  
**6184 Niwot Road, Longmont, Boulder County, CO; CGS Unique No. BO-24-0001**

Dear Pete:

Colorado Geological Survey has reviewed the revised Rodriguez TDR\_PUD sketch plan submittal. The documents include the previously submitted Geotechnical Evaluation Report (American GeoServices, LLC (AGS), November 8, 2017). The applicant proposes to divide the existing 39.5 acres into four residential lots (one lot of 35.5 acres and the additional three lots of 1.3 acres) at 6184 Niwot Road.

The site does not contain steep slopes, flood hazards, or other geologic hazards/constraints that would preclude the proposed residential use and density. Therefore, **CGS has no objection to the approval of the revised sketch plan.** However, AGS's geotechnical evaluation report is specific to a limited area within the 39.5 acres. Our August 21, 2023 review comments and recommendations are generally repeated herein.

**Shallow groundwater.** As noted on page 2 of AGS's report, "Groundwater was encountered roughly 3.0-3.25 feet BGS at or after the completion of the explorations, which extended to a maximum depth of 7.5 feet BGS." CGS agrees with AGS on page 3, "**We do not recommend basement construction due to the presence of high water table. We recommend that the bottom of footing elevation should be at least 2 feet above the seasonal high groundwater table, which is anticipated to be close to 3 feet BGS.**" However, to achieve a *bottom of foundation elevation of at least 2 feet* (preferably 3 to 5 feet) above the seasonal high groundwater table, the site grades will need to be raised or an underdrain system sufficient at lowering water levels installed. **CGS recommends the county require AGS or another qualified geotechnical consultant to confirm subsurface soil and seasonally high groundwater conditions throughout the 39.5-acre site and provide an updated geotechnical investigation submitted with the preliminary plat/plan application.** The investigation should include the seasonal fluctuation in groundwater levels and shallow groundwater mitigation methods required for the site.

**Subsurface drainage.** As noted on page 9 of AGS's geotechnical report, "an interceptor drain outside the entire perimeter of the proposed building may be considered with proper maintenance during construction." The perimeter drain must be sloped to discharge to an interior pumped sump or a gravity outlet that discharges water as far as possible away from the structure. It may be necessary to incorporate additional drainage/dewatering systems and/or foundation stabilization during design and construction. Individual foundation perimeter drains are intended to handle small amounts of intermittent water and **should not be used to mitigate a persistent shallow groundwater condition.**

Pete L'Orange  
September 25, 2024  
Page 2 of 2

Thank you for the opportunity to review and comment on this project. If you have questions or need further review, please call me at (303) 384-2632 or email [acrandall@mines.edu](mailto:acrandall@mines.edu).

Sincerely,

A handwritten signature in cursive script that reads "Amy Crandall".

Amy Crandall, P.E.  
Engineering Geologist



## Community Planning & Permitting

Courthouse Annex • 2045 13th Street • Boulder, Colorado 80302  
 Mailing Address: P.O. Box 471 • Boulder, Colorado 80306  
 303-441-3930 • www.BoulderCounty.gov

**MEMO TO:** Agencies  
**FROM:** Pete L'Orange, Planner II  
**DATE:** July 18, 2023  
**RE:** Docket SD-23-0003

### **Docket SD-23-0003: RODRIGUEZ TDR PUD**

**Request:** Request for a Sketch Plan review for a Transferred Development Rights (TDR) / Planned Unit Development receiving site consisting of a total of ten (10) residential lots on approximately 39.5 acres.

**Location:** 6184 Niwot Road, located at the southwest corner of Niwot Road and N. 63rd Street, in Section 34, Township 2N, Range 70W.

**Zoning:** Rural Residential (RR)

**Applicants/Owners:** Ifrain and Shannon Rodriguez

The Sketch Plan is the first step of the three step subdivision approval process. It reviews potential feasibility of the project, conceptual design, legal ability to obtain water and sanitation, location of geologic hazards, and conformance with the Boulder County Comprehensive Plan.

This process includes public hearings before the Boulder County Planning Commission and Board of County Commissioners. Adjacent property owners and holders of liens, mortgages, easements or other rights in the subject property are notified of these hearings.

The Community Planning & Permitting staff, Planning Commission, and County Commissioners value comments from individuals and referral agencies. Please check the appropriate response below or send a letter to the Community Planning & Permitting Department at P.O. Box 471, Boulder, Colorado 80306 or via email to [planner@bouldercounty.gov](mailto:planner@bouldercounty.gov). All comments will be made part of the public record and given to the applicant. Only a portion of the submitted documents may have been enclosed; you are welcome to call the Community Planning & Permitting Department at 303-441-3930 or email [planner@bouldercounty.gov](mailto:planner@bouldercounty.gov) to request more information. If you have questions regarding this application, please contact our office at (303) 441-3930 or me via email at [plorange@bouldercounty.gov](mailto:plorange@bouldercounty.gov).

Please return responses to the above address by **August 22, 2023**.

We have reviewed the proposal and have no conflicts.

Letter enclosed.

Signed Marta Loachamin Please PRINT Name Marta Loachamin

Agency or Address Left Hand Water District

Date 7/21/2023





## Left Hand Water District

---

July 21, 2023

Pete L'Orange  
Boulder County Community Planning and Permitting  
P.O. Box 471  
Boulder, CO 80306

RE: SD-23-0003: RODRIGUEZ TDR\_PUD

Mr. L'Orange,

Before any work is performed on existing Left Hand Water District infrastructure or proposed Left Hand Water District infrastructure the applicant will be required to submit a Subdivision Service Review Form with Left Hand Water District. The application form is available online at [lefthandwater.gov/resources/#forms-downloads](http://lefthandwater.gov/resources/#forms-downloads).

Feel free to contact me if you have any questions or require further information.

Sincerely,

*Martin Harders*

Martin Harders  
Civil Engineer II  
Left Hand Water District  
(303) 530-4200



# Community Planning & Permitting

Courthouse Annex • 2045 13th Street • Boulder, Colorado 80302  
 Mailing Address: P.O. Box 471 • Boulder, Colorado 80306  
 303-441-3930 • [www.BoulderCounty.gov](http://www.BoulderCounty.gov)

**MEMO TO:** Agencies  
**FROM:** Pete L'Orange, Planner II  
**DATE:** July 18, 2023  
**RE:** Docket SD-23-0003

**Docket SD-23-0003: RODRIGUEZ TDR PUD**

**Request:** Request for a Sketch Plan review for a Transferred Development Rights (TDR) / Planned Unit Development receiving site consisting of a total of ten (10) residential lots on approximately 39.5 acres.

**Location:** 6184 Niwot Road, located at the southwest corner of Niwot Road and N. 63rd Street, in Section 34, Township 2N, Range 70W.

**Zoning:** Rural Residential (RR)

**Applicants/Owners:** Ifrain and Shannon Rodriguez

The Sketch Plan is the first step of the three step subdivision approval process. It reviews potential feasibility of the project, conceptual design, legal ability to obtain water and sanitation, location of geologic hazards, and conformance with the Boulder County Comprehensive Plan.

This process includes public hearings before the Boulder County Planning Commission and Board of County Commissioners. Adjacent property owners and holders of liens, mortgages, easements or other rights in the subject property are notified of these hearings.

The Community Planning & Permitting staff, Planning Commission, and County Commissioners value comments from individuals and referral agencies. Please check the appropriate response below or send a letter to the Community Planning & Permitting Department at P.O. Box 471, Boulder, Colorado 80306 or via email to [planner@bouldercounty.gov](mailto:planner@bouldercounty.gov). All comments will be made part of the public record and given to the applicant. Only a portion of the submitted documents may have been enclosed; you are welcome to call the Community Planning & Permitting Department at 303-441-3930 or email [planner@bouldercounty.gov](mailto:planner@bouldercounty.gov) to request more information. If you have questions regarding this application, please contact our office at (303) 441-3930 or me via email at [plorange@bouldercounty.gov](mailto:plorange@bouldercounty.gov).

Please return responses to the above address by **August 22, 2023**.

We have reviewed the proposal and have no conflicts.  
 Letter enclosed.

Signed Jacob Cassidy Please PRINT Name Jacob Cassidy

Agency or Address City of Boulder Open Space and Mountain Parks

Date 08/22/2023



## City of Boulder Open Space & Mountain Parks

2520 55<sup>th</sup> St. | Boulder, CO 80301; 303-441-3440

<http://www.osmp.org>

### MEMORANDUM

To: Pete L'Orange, Planner II, Boulder County Community Planning and Permitting

From: Jake Cassidy, Property Agent, City of Boulder Open Space and Mountain Parks

Date: 8/22/2023

Re: Docket SD-23-0003: Rodriguez TDR PUD

---

Thank you for the opportunity to review the application referenced above. The property is in vicinity to City of Boulder Open Space and Mountain Parks (OSMP) land. Please consider the following comments regarding this Transferred Development Rights (TDR)/Planned Unit Development (PUD) sketch plan:

#### **Boulder Valley Comprehensive Plan (BVCP)**

Although the property is not within the BVCP planning area, its boundary is less than 150 feet away. It possesses similar resources and characteristics that the city, as a party to BVCP, is interested in protecting. Future subdivision/development should be respectful of the context and adjacency to the rural preservation area.

#### **Viewshed**

The property is immediately adjacent to large agricultural tracts and open space and in the vicinity of Haystack Mountain, so additional development should be mindful of the potential scenic impacts to the existing viewshed.

#### **Wildlife and Soils**

The entire property is designated as Agricultural Land of Statewide Significance and is irrigable. Development of the site would result in a loss of important agricultural land.

Due to the existing active prairie dog colony, the property is likely currently used by raptors for foraging.

OSMP staff requests an environmental survey be required to inventory and determine impacts on the plant, wildlife, and other resources on the property (and using the property) as well as proposed mitigation measures if development were to be permitted.

The applicant can expect to experience conditions on the neighboring open space consistent with prairie dog occupation. Prairie dogs are native wildlife, and OSMP is not responsible for their movements across land ownership boundaries. The applicant should be informed that the prairie dog colony on the adjacent open space is designated as a transition area. Transition Areas are areas where the presence of prairie dogs makes continued agricultural production difficult or impossible. These areas are designated as removal areas and OSMP will manage these to be prairie dog free when opportunities for relocation or natural population reduction lead to conditions where prairie dogs can be excluded.

### **Ditch**

The Hinman Ditch, which serves adjacent OSMP properties and other OSMP lands in the ditch's service area, bisects the property and cannot be interrupted or interfered with. The applicant and County staff should consult with the ditch company as a referral agency (contact Dave Hindman, President at (303) 818-1847) regarding proposed subdivision and development activities or land use within or near their easement and any anticipated crossing agreements.

OSMP staff is concerned that additional development would result in additional stormwater and sediment in the ditch which would impact operation and water quality. The applicant's materials do not indicate how stormwater/drainage is anticipated to be addressed.

### **Agricultural Operation**

The applicant should be informed that the adjacent open space property is currently leased as an agricultural operation. The applicants should expect the operation of machinery, spreading of manure and other fertilizers, the feeding and pasturing of livestock and the application of herbicides, insecticides, or application of irrigation water.

Please feel free to contact me if you have any questions or comments about this response.



RE:

Dear

Thank you for referring the \_\_\_\_\_ referral to the School District. The District has reviewed the development proposal in terms of (1) available school capacity, (2) required land dedications and/or cash-in-lieu fees and (3) transportation/access considerations. After reviewing the above proposal, **the School District finds** \_\_\_\_\_, **and** \_\_\_\_\_ **exceed the benchmark.**

**General Comments:**

Detailed information on the specific capacity issues, the land dedication requirements and transportation impacts for this proposal follow on the next page. The recommendation of the District noted above applies to the attendance boundaries current as of the date of this letter. These attendance boundaries may change in the future as new facilities are constructed and opened. If you have any further questions or concerns regarding this referral, please feel free to contact me via e-mail at [kragerud\\_ryan@svvsd.org](mailto:kragerud_ryan@svvsd.org) or at the number below.

Sincerely,

Ryan Kragerud, AICP  
Planning/GIS

**ATTACHMENT A - Specific Project Analysis**

**PROJECT:**

**(1) SCHOOL CAPACITY**

The Board of Education has established a District-wide policy of reviewing new development projects in terms of the impact on existing and approved school facilities within the applicable feeder system. Any residential project within the applicable feeder that causes the 125% school benchmark capacity to be exceeded within 5 years would not be supported. This determination includes both existing facilities and planned facilities from a voter-approved bond. The building capacity, including existing and new facilities, along with the impact of this proposal and all other approved development projects for this feeder are noted in the chart below.

<b>CAPACITY INFORMATION</b>				<b>CAPACITY BENCHMARK*</b>									
				(includes projected students, plus development's student impact)									
School	Building	Stdts.	Std.	2022-23		2023-24		2024-25		2025-26		2026-27	
Level	Capacity	Oct-22	Impact	Stdts	Cap.	Stdts	Cap.	Stdts	Cap.	Stdts	Cap.	Stdts	Cap.
Elem (BMES)	613	513	2	516	84%	531	87%	541	88%	557	91%	571	93%
Middle (AMS)	840	795	1	804	96%	811	97%	819	97%	825	98%	833	99%
High (SCHS)	1568	1274	2	1255	80%	1250	80%	1258	80%	1270	81%	1283	82%
<b>Total</b>	<b>3021</b>		<b>5</b>	<b>2576</b>		<b>2591</b>		<b>2618</b>		<b>2652</b>		<b>2687</b>	

Specific comments concerning this proposal regarding School Capacity are as follows:

*Specific Impact* - This application will add additional residential units and yield additional students in the feeder.

*Benchmark Determination* – the affected schools exceed the benchmark within 5 years.

*Mitigation Options* - na

*Phasing Plan* – na

**(2) LAND DEDICATIONS AND CASH IN-LIEU FEES**

The implementation of the Intergovernmental Agreement (IGA) Concerning Fair Contributions for Public School Sites by the City of Longmont requires that the applicant either dedicate land directly to the School District along with provision of the adjacent infrastructure and/or pay cash-in-lieu (CIL) fees based on the student yield of the development. CIL fees provide funds for land acquisition and water rights acquisition, which is only a small component of providing additional school capacity for a feeder. Specific comments regarding land dedications and CIL fees for this referral are as follows:

*Dedication and/or Cash-in-lieu Requirements* –A land dedication required. Cash-in-lieu payments required for all residential units.

Cash-in-Lieu per unit payment by housing type: Boulder County

Housing type:	Cash in lieu payment	Units proposed	Cost
Single Family Unit	Contact Boulder County Planning and Permitting for payment information.		
Duplex/Triplex Unit			
Multi-Family Unit			
*Condo/TH Unit			
Mobile Home Unit			
			Total =

\*TH = Townhouse

**3) TRANSPORTATION/ACCESS**

Transportation considerations for a project deal with bussing and pedestrian access to and from the project. Pedestrian access, in particular, is an important goal of the School District in order to facilitate community connection to schools and to minimize transportation costs. Specific comments for this application are as follows:

*Provision of Busing* -

*Pedestrian/Access Issues* –

ST. VRAIN VALLEY SCHOOL DISTRICT PLANNING DEPARTMENT. 395 SOUTH PRATT PARKWAY, LONGMONT, CO 80501. BRENDAN WILLITS, DIRECTOR. PHONE 303-682-7229. FAX 303-682-7344.



RE:

Dear

Thank you for referring the \_\_\_\_\_ referral to the School District. The District has reviewed the development proposal in terms of (1) available school capacity, (2) required land dedications and/or cash-in-lieu fees and (3) transportation/access considerations. After reviewing the above proposal, **the School District finds \_\_\_\_\_ and \_\_\_\_\_ exceed the benchmark.**

**General Comments:**

Detailed information on the specific capacity issues, the land dedication requirements and transportation impacts for this proposal follow on the next page. The recommendation of the District noted above applies to the attendance boundaries current as of the date of this letter. These attendance boundaries may change in the future as new facilities are constructed and opened. If you have any further questions or concerns regarding this referral, please feel free to contact me via e-mail at [kragerud\\_ryan@svvsd.org](mailto:kragerud_ryan@svvsd.org) or at the number below.

Sincerely,

Ryan Kragerud, AICP  
Planning/GIS

**ATTACHMENT A - Specific Project Analysis**

**PROJECT:**

**(1) SCHOOL CAPACITY**

The Board of Education has established a District-wide policy of reviewing new development projects in terms of the impact on existing and approved school facilities within the applicable feeder system. Any residential project within the applicable feeder that causes the 125% school benchmark capacity to be exceeded within 5 years would not be supported. This determination includes both existing facilities and planned facilities from a voter-approved bond. The building capacity, including existing and new facilities, along with the impact of this proposal and all other approved development projects for this feeder are noted in the chart below.

<b>CAPACITY INFORMATION</b>				<b>CAPACITY BENCHMARK*</b>									
				(includes projected students, plus development's student impact)									
School	Building	Stdts.	Std.	2024-25		2025-26		2026-27		2027-28		2028-29	
Level	Capacity	Oct-23	Impact	Stdts	Cap.	Stdts	Cap.	Stdts	Cap.	Stdts	Cap.	Stdts	Cap.
Elem (BMES)	613	525	1	535	87%	538	88%	541	88%	544	89%	546	89%
Middle (AMS)	840	745	1	689	82%	683	81%	677	81%	670	80%	664	79%
High (SCHS)	1568	1217	1	1196	76%	1186	76%	1173	75%	1163	74%	1157	74%
<b>Total</b>	<b>3021</b>		<b>3</b>	<b>2420</b>		<b>2408</b>		<b>2390</b>		<b>2376</b>		<b>2367</b>	

Specific comments concerning this proposal regarding School Capacity are as follows:

*Specific Impact* - This application will add \_\_\_\_\_ additional residential units and yield \_\_\_\_\_ additional students in the \_\_\_\_\_ feeder.

*Benchmark Determination* – the affected schools \_\_\_\_\_ exceed the benchmark within 5 years.

*Mitigation Options* - na

*Phasing Plan* – na

**(2) LAND DEDICATIONS AND CASH IN-LIEU FEES**

The implementation of the Intergovernmental Agreement (IGA) Concerning Fair Contributions for Public School Sites by the City of Longmont requires that the applicant either dedicate land directly to the School District along with provision of the adjacent infrastructure and/or pay cash-in-lieu (CIL) fees based on the student yield of the development. CIL fees provide funds for land acquisition and water rights acquisition, which is only a small component of providing additional school capacity for a feeder. Specific comments regarding land dedications and CIL fees for this referral are as follows:

*Dedication and/or Cash-in-lieu Requirements* –A land dedication \_\_\_\_\_ required. Cash-in-lieu payments required for all \_\_\_\_\_ residential units.

*Cash-in-Lieu per unit payment by housing type: Boulder County*

Housing type:	Cash in lieu payment	Units proposed	Cost
Single Family Unit	Contact Boulder County Planning and Permitting for payment information.		
Duplex/Triplex Unit			
Multi-Family Unit			
*Condo/TH Unit			
Mobile Home Unit			
			Total =

\*TH = Townhouse

**3) TRANSPORTATION/ACCESS**

Transportation considerations for a project deal with bussing and pedestrian access to and from the project. Pedestrian access, in particular, is an important goal of the School District in order to facilitate community connection to schools and to minimize transportation costs. Specific comments for this application are as follows:

*Provision of Busing* -

*Pedestrian/Access Issues* –





Right of Way & Permits

1123 West 3<sup>rd</sup> Avenue  
Denver, Colorado 80223  
Telephone: 303.571.3306  
Facsimile: 303.571.3284  
Donna.L.George@xcelenergy.com

July 24, 2023

Boulder County Community Planning and Permitting  
PO Box 471  
Boulder, CO 80306

Attn: Pete L'Orange

**Re: Rodriguez TDR\_PUD, Case # SD-23-0003**

Public Service Company of Colorado's (PSCo) Right of Way and Permits Referral Desk has reviewed the **Rodriguez TDR\_PUD** and has a potential conflict in that an existing natural gas service line to 6060 Niwot appears to run through the proposed Lot 1, which would place this pipeline in trespass. The property owner must contact Bill Schulz, Right of Way Agent, for any necessary easements by separate PSCo document ([william.a.schulz@xcelenergy.com](mailto:william.a.schulz@xcelenergy.com)).

For these *single-family residential* lots and to ensure that adequate utility easements are available within this development and per state statutes, PSCo requests that the following language or plat note is placed on the preliminary and final plats for the subdivision:

*Six-foot (6') wide dry utility easements are hereby dedicated on private property adjacent to each front lot line of each lot. These easements are dedicated to Boulder County for the benefit of the applicable utility providers for the installation, maintenance, and replacement of electric, gas, television, cable, and telecommunications facilities (Dry Utilities). Utility easements shall also be granted within any access easements and private streets in the subdivision. Permanent structures, improvements, objects, buildings, wells, water meters and other objects that may interfere with the utility facilities or use thereof (Interfering Objects) shall not be permitted within said utility easements and the utility providers, as grantees, may remove any Interfering Objects at no cost to such grantees, including, without limitation, vegetation. Public Service Company of Colorado (PSCo) and its successors reserve the right to require additional easements and to require the property owner to grant PSCo an easement on its standard form.*

Public Service Company also requests that all utility easements are depicted graphically on the preliminary and final plats. While these easements should accommodate the majority of utilities to be installed in the subdivision, some additional easements may be required as planning and building progresses.

The property owner/developer/contractor must complete the application process for any new natural gas service, or *modification* to existing facilities via [xcelenergy.com/InstallAndConnect](https://xcelenergy.com/InstallAndConnect). It is then the responsibility of the developer to contact the Designer assigned to the project for approval of design details.

As a safety precaution, PSCo would like to remind the developer to contact Colorado 811 for utility locates prior to construction.

Donna George  
Right of Way and Permits  
Public Service Company of Colorado dba Xcel Energy  
Office: 303-571-3306 – Email: [Donna.L.George@xcelenergy.com](mailto:Donna.L.George@xcelenergy.com)

**From:** [Ryan Tigera](#) on behalf of [submittals](#)  
**To:** [Milner, Anna](#)  
**Cc:** [L"Orange, Pete](#)  
**Subject:** [EXTERNAL] RE: Referral packet for SD-23-0003: RODRIGUEZ TDR\_PUD project at 6184 Niwot Road  
**Date:** Wednesday, August 23, 2023 9:51:40 AM  
**Attachments:** [image001.png](#)  
[MHFD-MainLogo-RGB-Color\\_dc850310-e98b-4e51-9ccb-9e6ba9e6d393.png](#)  
[SocialLink Facebook 32x32 dddf4d22-a17b-4b5e-a60e-a0d1c141aee6.png](#)  
[SocialLink Instagram 32x32 a5cf709f-423e-42d0-9b21-63116bf8f89c.png](#)  
[SocialLink LinkedIn 32x32 b7a2051d-355d-4a7b-b923-eb2177ea89b.png](#)  
[SocialLink Twitter 32x32 a6576c8a-bc49-4df2-8e65-1ec629178a82.png](#)

---

Hi Anna,

Thanks for the referral and I apologize for the delay in my response. MHFD has no comments on this project as it is located outside of our service area.

Please let me know if you need anything else with this project.

Thanks,

Ryan

**Ryan Tigera, P.E.**

Project Engineer

**MILE HIGH FLOOD DISTRICT**

12575 W. Bayaud Ave. | Lakewood, CO 80228

Office: 303-455-6277 | Direct: 303-749-5420 | [www.mhfd.org](http://www.mhfd.org)

*Protecting People, Property, and our Environment*



MILE HIGH FLOOD DISTRICT



---

**From:** Milner, Anna <[amilner@bouldercounty.gov](mailto:amilner@bouldercounty.gov)>

**Sent:** Tuesday, July 18, 2023 12:40 PM

**To:** !LongRange <[longrange@bouldercounty.gov](mailto:longrange@bouldercounty.gov)>; Historic <[historic@bouldercounty.gov](mailto:historic@bouldercounty.gov)>; #AssessorReferral <[AssessorReferral@bouldercounty.gov](mailto:AssessorReferral@bouldercounty.gov)>; #CAreferral <[CAreferral@bouldercounty.gov](mailto:CAreferral@bouldercounty.gov)>; Hatchimonji, David <[dhatchimonji@bouldercounty.gov](mailto:dhatchimonji@bouldercounty.gov)>; Chamberlin, James <[jchamberlin@bouldercounty.gov](mailto:jchamberlin@bouldercounty.gov)>; Allshouse, Alycia <[aallshouse@bouldercounty.gov](mailto:aallshouse@bouldercounty.gov)>; Kiepe, Bob <[bkiepe@bouldercounty.gov](mailto:bkiepe@bouldercounty.gov)>; TD Stormwater Shared Mailbox <[stormwater@bouldercounty.gov](mailto:stormwater@bouldercounty.gov)>; Stadele, Lee <[leestadele@flagstaffsurveying.com](mailto:leestadele@flagstaffsurveying.com)>; Stadele, Lee <[leestadele@bouldercounty.gov](mailto:leestadele@bouldercounty.gov)>; Keyes, Jennifer <[jkeyes@bouldercounty.gov](mailto:jkeyes@bouldercounty.gov)>; crossbill@boulderaudubon.org; Jessica Olson <[jolson@watershed.center](mailto:jolson@watershed.center)>; morgan@pvrea.coop; jstruble@northernwater.org; bflockhart@northernwater.org; BDRCO@xcelenergy.com; Donna.L.George@xcelenergy.com; Renee.Hester@lumen.com; Steve Buckbee

<sbuckbee@lefthandwater.org>; chrissmith@lefthandwater.org; djhindman1229@msn.com; tlongseth@msn.com; Ranglos, Chris <ranglosc@bouldercolorado.gov>; bonnellj@bouldercolorado.gov; CollinsB@bouldercolorado.gov; CassidyJ@bouldercolorado.gov; feula\_heidi@svvsd.org; kragerud\_ryan@svvsd.org; willits\_brendan@svvsd.org; Vanessa McCracken <bldrvalleyandlongmontcnds@gmail.com>; CGS\_LUR@mines.edu; submittals <submittals@mhfd.org>; hc\_filesearch@state.co.us; sarah.brucker@state.co.us; Shera.Sumerford@state.co.us; drogers@brfr.org; Atherton-Wood, Justin <jatherton-wood@bouldercounty.gov>; Moline, Jeffrey <jmoline@bouldercounty.gov>; Flax, Ron <rflax@bouldercounty.gov>; Frederick, Summer <sfrederick@bouldercounty.gov>; Goldstein, Andrew <agoldstein@bouldercounty.gov>; HealthWaterQuality-EnvironmentalBP LU <HealthWQ-EnvironBPLU@bouldercounty.gov>; Huebner, Michelle <mhuebner@bouldercounty.gov>; Northrup, Elizabeth (Liz) <enorthrup@bouldercounty.gov>; Sanchez, Kimberly <ksanchez@bouldercounty.gov>; Transportation Development Review <TransDevReview@bouldercounty.gov>; West, Ron <rowest@bouldercounty.gov>  
**Cc:** L'Orange, Pete <plorange@bouldercounty.gov>  
**Subject:** Referral packet for SD-23-0003: RODRIGUEZ TDR\_PUD project at 6184 Niwot Road

You don't often get email from [amilner@bouldercounty.gov](mailto:amilner@bouldercounty.gov). [Learn why this is important](#)

**CAUTION: This email originated from outside your organization. Exercise caution when opening attachments or clicking links, especially from unknown senders.**

Please find attached the electronic referral packet for **SD-23-0003: RODRIGUEZ TDR\_PUD** project at **6184 Niwot Road**.

Please return responses and direct any questions to [Pete L'Orange](#) by **August 22, 2023**. (Boulder County internal departments and agencies: Please attach the referral comments in Accela.)

Best Regards,  
Anna

**Anna Milner | Departmental Contracts Administrator**  
**Boulder County Community Planning & Permitting**

Pronouns: she/her/hers

Physical address: 2045 13th St., Boulder CO 80302

Mailing address: PO Box 471, Boulder, CO 80306

(720) 564-2638 (Direct)

[amilner@bouldercounty.gov](mailto:amilner@bouldercounty.gov)

Service hours are 8 a.m.-4:30 p.m. Monday, Wednesday, Thursday, Friday, and 10 a.m.-4:30 p.m. Tuesday

\*My core working hours are 7am-5:30pm Tues - Fri

*Boulder County has migrated all email to the .gov domain. Please update your contact lists to reflect the change from name [@bouldercounty.org](mailto:@bouldercounty.org) to name [@bouldercounty.gov](mailto:@bouldercounty.gov). **Emails sent***

**to both .org and .gov addresses will continue to work.** This work is part of the migration to the .gov domain that began in July, 2022 when the Boulder County website moved to [www.bouldercounty.gov](http://www.bouldercounty.gov). This move to the .gov domain provides a higher level of cybersecurity protection.



Community Planning and Permitting  
Docket SD-23-0003: Rodriguez TDR PUD

September 19, 2024

My name is Dave Hindman and I am the president of the New Hinman Ditch. The New Hinman Ditch board strongly opposes the proposed development of the Rodriguez property, located at 6184 Niwot Road. The Ditch trends generally east, supplying Left Hand Ditch water for irrigation purposes over agricultural lands, along Niwot Road, as well as being the feeder ditch for Dodd Reservoir.

Due to the historic flood on September 12, 2013, the New Hinman Ditch overflowed its banks in several locations. One of these locations was on the Hindman property, located just west of what is now, the Rodriguez property. Detailed topographic maps show clearly the topographic low that exists on the south side of Niwot Road. This topographic low is the natural drainage into Dodd Reservoir. When the Hinman Ditch overflowed, on the Hindman property, during the 2013 flood, water flowed down to the northeast, into a small stock pond on the Hindman property. An overflow outlet on the north side of the pond prevented water from cresting the earthen dam by sending water to the east, over what is now the Rodriguez property, before hitting the elevated N. 63<sup>rd</sup> Street, which acted as a de facto dam. The resultant lake on the southwest corner of Niwot Road and 63<sup>rd</sup> Street is documented by several photos.

Topographic maps show clearly the proposed building sites would be located in the topographic low. Even heavy rainfalls cause water to pond at this location. Without significant flood mitigation work done in this area, there is no question building sites in this corner of the property will experience future flooding.

In the event the County unwisely approves this development, the New Hinman Ditch demands from the County, the developer and any future property owners, release from any and all liability, to both property and persons due to future possible flooding in the New Hinman Ditch.

Dave Hindman  
President- New Hinman Ditch



10/21/24

**Heather Morgan**  
**Lead Administrative Technician – Planning Division**  
**Boulder County Community Planning & Permitting**  
**Courthouse Annex—2045 13th St.**  
**Boulder, CO 80302**

**SUBJECT: APPROVAL TO PROCEED WITH ENCROACHMENT – P863463**

Project Name & Location: Encroachment Request – SD-23-0003: Rodriguez  
TDR\_PUD at 6184 Niwot Road

To Whom It May Concern:

Qwest Corporation, Inc. d/b/a CENTURYLINK (“CenturyLink”) has reviewed the request for the subject encroachment and has determined that it has no objections with respect to the areas proposed for vacation as shown and/or described on Exhibit “A”, said Exhibit “A” attached hereto and incorporated by this reference. It is the intent and understanding of CenturyLink that this Encroachment shall not reduce our rights to any other existing easement or rights we have on this site or in the area.

This encroachment response is submitted WITH THE STIPULATION that if CenturyLink facilities are found and/or damaged within the vacated area as described, the Applicant will bear the cost of relocation and repair of said facilities.

If you have any questions or would like to discuss this action further, please contact Varina Hoopes at [Varina.Hoopes@lumen.com](mailto:Varina.Hoopes@lumen.com).

Sincerely yours,

/s/

CenturyLink Right of Way Team

# EXHIBIT A

Revised Configuration – Submitted August 2024

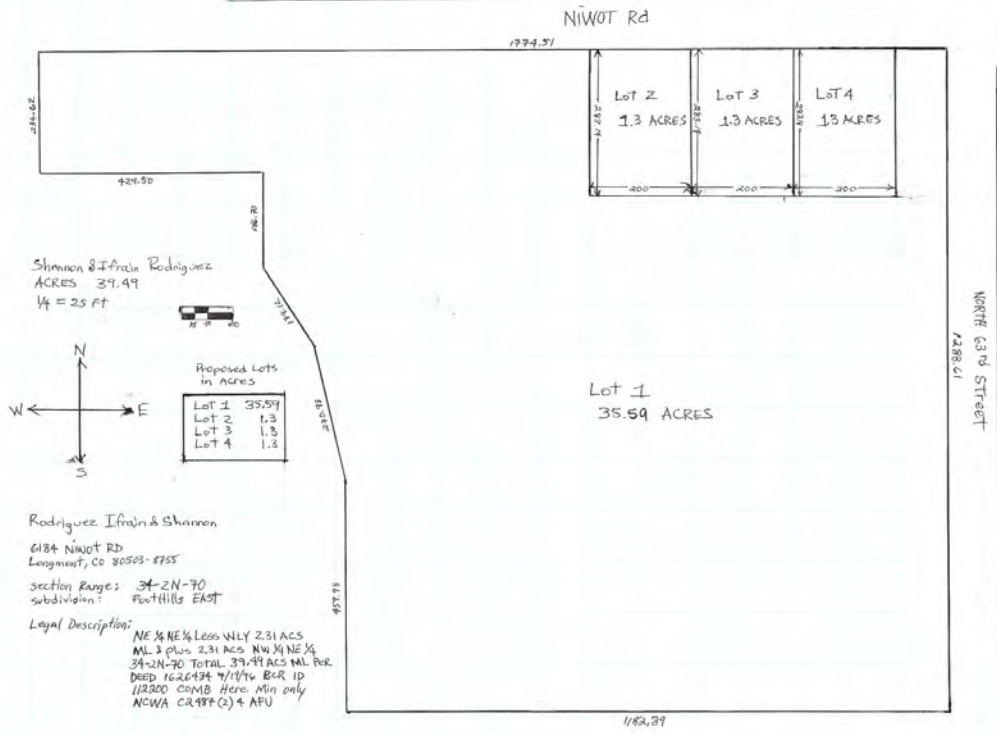



**From:** [Dean Stull](#)  
**To:** [LU Land Use Planner](#)  
**Subject:** [EXTERNAL] Docket #: SD-23-0003: Rodriguez TD\_PUD  
**Date:** Thursday, July 20, 2023 4:11:44 PM

---

Dear Planner,

We live at 6225 Niwot Road, Longmont, 50503. We are located directly across Niwot Road to the north of the proposed Subdivision.

The submittal seems concerned about what the neighbors will contribute to their development process and what the neighbors will think. From our perspective, we always were told and believed that this parcel would/could not be developed in the county other than as agricultural land. Swapping land rights from one site to another was not contemplated when earlier decisions on land use were made from what I have been told.

All of us on Niwot Road that face south do really appreciate the stated desire to preserve sight lines, etc. We appreciate this idea - we are sure that your office will help make that a reality should this property move forward.

You may be aware of the sensitivity of our neighborhood, and especially those of us who live on Niwot road, to traffic. We have lived in our house at this location for 43 years and, yes, traffic has increased. We really did like Niwot Road as a dirt road prior to the development of the Lake Valley area! I used to get a wonder daily country run down Niwot Road and along the Left Hand Ditch. Now, not so much.

We understand why entrance to the proposed subdivision might preferentially be located on Niwot Road. Unfortunately the new point of access is very close to the four way stop and almost due south of our driveway entrance onto Niwot road. This is not our preference on either count.

In addition, the traffic on Niwot Road, generally, speeds. The posted speed limit is seldom adhered to. Similarly, the traffic volume on Niwot Road and at the intersection is becoming very congested and carries more volume every year. As you know, this is particularly noticeable at rush hour.

Our belief is that even a small subdivision like the one proposed here will negatively impact our quality of life. Only 8 homes, yes small. The service vehicles, landscapers, mowers, delivery trucks, school buses, mail trucks, and more will multiply 8 into 25 or 30 new, unneeded trips each day to the area on top of residents going to and from work, the grocery store, wherever they go during the day. We say "no thank you!"

More bicycles, runners, and walkers use Niwot Road and its shoulder than ever before. Weekend races on Niwot Road and 63rd are common during spring and summer and often every weekend. Another access road and its associated traffic will only exacerbate this problem. Again, we "say no!"

My neighbor to the east has three smaller children and we have three grandchildren that ride the bus to our house and are frequently walking on Niwot Road. The traffic speed is just too

fast and not safe, we "say no!"

We would like to respectfully request the following considerations now, even before any decisions are made - they only make sense!

- A traffic study is essential to assist in a fair evaluation and to bring a focus on this particular intersection.
- Walkways or a bike path on Niwot Road and/or 63rd Street are minimum safeguards for the impact of more drivers going too fast!
- Enhanced and enforced speed control is important. (why not an electronic "your speed is" sign along with more visibly speed limit signs immediately - buy some neighborhood good will?!) What can be done?

Respectfully submitted,  
Dean and Nora Stull

--

Dean P. Stull, Ph.D.  
Innovative Science, LLC  
303-589-9472

**From:** [rosie](#)  
**To:** [LU Land Use Planner](#)  
**Subject:** [EXTERNAL] SD-23-0003  
**Date:** Friday, July 21, 2023 3:55:53 PM

---

To: Pete L'Orange

Sir,

We are residents of 6387 Niwot Road and have a interest in this property at 63<sup>rd</sup> and Niwot Road planned for development into a residential community of 10 houses.

NO. NO. NO. NO. NO. In a word, NO. We vehemently oppose this proposal to build more homes in this already crowded area. Traffic is loud and bumper to bumper in the mornings and evenings at this particular spot. As avid bike riders, it is perhaps the busiest intersection we cross and fear for our safety. Adding more homes to this area will only increase this danger and noise.

Please keep this area rural and allow no more houses to be built.

Sincerely,

Perry and Rosemary Hubert

6387 Niwot Road

Sent from [Mail](#) for Windows

**From:** [rosie](#)  
**To:** [LU Land Use Planner; L"Orange, Pete](#)  
**Subject:** [EXTERNAL] SD-23-0003  
**Date:** Tuesday, July 25, 2023 8:57:25 AM

---

Pete,

As residents of the area in question (6387 Niwot Road,) we would like to add to our prior statement AGAINST further land development:

We cherish this area of the proposed 10 home building site due to its unobstructed views of the foothills. Our land is situated slightly to the Northeast and can only view the foothills along the property border, where this land is located. I cannot imagine unsightly million dollar mansions that are multiple story turning this rural farmland area into another Boulder unaffordable expansion. (Just look at the Nelson Road / 73<sup>rd</sup> ongoing development of crowded townhomes and homes. Will it ever be completed?)

Also, over the years we have observed coyotes, owls and eagles eating the prairie dogs located in the field.

PLEASE NO TO FUTURE DEVELOPMENT IN THIS AREA!

The Huberts  
6387 Niwot Road

**From:** [Wufoo](#)  
**To:** [LU Land Use Planner](#)  
**Subject:** [EXTERNAL] Ask a Planner - frances marino - SD-23-0003 - 6184 Niwot Road  
**Date:** Tuesday, July 25, 2023 6:30:44 AM

---

Boulder County Property Address : 6184 Niwot Road

If your comments are regarding a specific Docket, please enter the Docket number: SD-23-0003

Name: frances marino

Email Address: horseypassion@aol.com

Phone Number: (720) 352-6038

Please enter your question or comment: Do not do this. We moved out into the country to get away from stuff like this. These people moved on to this property and now they want to make millions selling it off? Leave this land open space. They bought it is way. Theres enough congestion coming down 63rd now with all the development in Longmont. That stop sign is backed up for a mile at rush hour. You want to cause more congestion for years on 63rd with equipment? We will fight this

Public record acknowledgement:

I acknowledge that this submission is considered a public record and will be made available by request under the Colorado Open Records Act.

**From:** [Wufoo](#)  
**To:** [LU Land Use Planner](#)  
**Subject:** [EXTERNAL] Ask a Planner - Isabella Delaney - SD-23-0003 - 6184 Niwot Rd.  
**Date:** Tuesday, July 25, 2023 9:17:31 PM

---

Boulder County Property Address : 6184 Niwot Rd.

If your comments are regarding a specific Docket, please enter the Docket number: SD-23-0003

Name: Isabella Delaney

Email Address: belladelaney@gmail.com

Phone Number: (720) 309-7778

Please enter your question or comment: As a resident very close to this suggested development, I strongly object to this PUD. Not only will it change the character of the neighborhood, but also obstruct views, and bring more construction and traffic to the area. Please do not approve this development!

Public record acknowledgement:

I acknowledge that this submission is considered a public record and will be made available by request under the Colorado Open Records Act.

**From:** [PJM@petermoore.com](mailto:PJM@petermoore.com)  
**To:** [L'Orange, Pete](#)  
**Cc:** [Zhanna Pauluhn](#); [Don Sniffin](#); [Dave Moore-Sargent](#); [Hopi Moore-Sargent](#); [Bob Cannistraro](#); [Adam Pauluhn](#); [Dean Ioppolo](#); [Erin Tanner Jospe](#); [Melissa Klein](#); [Alan Pratt](#); [Allyson Sands](#); [sunshinefred](#); [Angela Leonard](#); [Beege Harding](#); [Beth Adams](#); [Brad Klein](#); [Carl Anderson](#); [Clark Sands](#); [Claudia Montano-Morales](#); [Dean Stull](#); [Debi Wirth](#); [Derek Guarascio](#); [Don Nelson](#); [Doug Brandmier](#); [Elaine Byrnes](#); [Kathy Sniffin](#); [Gisela Barrett](#); [Gregory Ames](#); [Jim & Gwen Lazzeri](#); [Robert Silver](#); [Jan Schwendy](#); [Jack Duncan](#); [Jennifer Ioppolo](#); [Jennifer Ioppolo](#); [Jennifer And Jeremy Otten](#); [Jess Murphy](#); [Joshua & Toni Forman](#); [Karen Mandery](#); [Karen Mandery](#); [Karly Saber](#); [Kim Magill](#); [Kurrin Barrett](#); [Laura Heller](#); [Laurie Cameron](#); [Linda Dageenakis](#); [Liz Murphy](#); [Terry Poole](#); [Mark Gershman](#); [Michael Jospe](#); [Neian Corr](#); [Nora Stull](#); [ROXANNE SUTPHIN](#); [Robert Silver](#); [Rochelle@petermoore.com](#); [Ron & Debi Wirth](#); [Rose Huang](#); [Ruth Thompson](#); [Sahra AlSamarraie](#); [Terry Higgins](#); [Julie Barber](#); [Tim Foster](#); [Toni Forman](#); [Tony Dageenakis](#); [Valerie Cannistraro](#); [Wendy Khawaja](#); [Whitney Johansson](#); [elise seiffert](#); [lindabk@comcast.net](#); [martin magill](#); [Chuck Oppermann](#); [Bill Marcue](#)  
**Subject:** [EXTERNAL] Docket SD-23-0003: RODRIGUEZ TDR\_PUD  
**Date:** Wednesday, July 26, 2023 11:13:38 AM

---

Dear Mr. L'Orange,

I'm extremely concerned about the impact of this application for development of this property. I am a longtime resident of Brigadoon Glen, directly north of this piece of land.

I understand that the proposal to depart from the existing zoning is based upon transferred development rights.

My first question is from whence these development rights are proposed to be transferred? My understanding is that development rights are a reflection of the zoning, development regulations and underlying development philosophy of a community, not a fungible asset that can be applied without regard to the differences between the characteristics of the origin and destination areas.

Second, how does this comport with the Boulder County Comprehensive Plan philosophy since this is certainly not channeling growth to a municipality nor protecting agricultural lands? The BCCP map of Significant Agricultural Lands places this property within the category of Lands of Statewide Importance.

As a local resident and a frequent user of the roads that would be impacted by this proposal, both as a motorist and cyclist, I'm concerned about the impact of these proposed houses in terms of the additional traffic they would generate, the additional access to the bordering roads that they would require and the degradation of safety on both Niwot Road and 63rd Street. As you are well aware, both these roads are key routes for recreational runners and cyclists. Throughout the year, we also have many competitive and charity events that use these roads both of which border open space and city parks, giving access to the Boulder Reservoir and Coot Lake areas.

Finally, this would change the very nature of the area; packing more large houses onto rural land in order to enrich the landowners who were well aware of the zoning of this property when they purchased it. Granting this request would set a precedent for others to try to subvert the BCCP and change the existing character of an area for their financial benefit.

Sincerely,

Peter Moore  
6019 Brigadoon Dr.  
80503  
(303) 641-6000

**From:** [Ask A Planner](#)  
**To:** [LU Land Use Planner](#)  
**Subject:** [EXTERNAL] Ask a Planner - Chris Ennis - SD-23-0003 - 6184 Niwot Road, Longmont, CO  
**Date:** Thursday, July 27, 2023 12:02:51 AM

---

Boulder County Property Address : 6184 Niwot Road, Longmont, CO

If your comments are regarding a specific Docket, please enter the Docket number: SD-23-0003

Name: Chris Ennis

Email Address: christine.a.ennis@gmail.com

Phone Number: (303) 720-2066

Please enter your question or comment: Dear Mr. L'Orange,

I am submitting my initial set of comments on SD-23-0003. I may have additional comments later, as I consider this application further. I own a property nearby and east of the applicants' property.

(1) I respectfully request an extension of the due date for comments, to Sept 22. The community is in the process of organizing, and the Aug 22 due date means our review period coincides with a time when many families are on vacation and when there is a busy lead-up to the new school year. We know this application is a long process with many stages, BUT... it is important for us to have a reasonable opportunity here at the start. This would allow both the planner and the applicants to get a more accurate gauge of the community concerns. The planning department had from May 23 to July 15 to review the application. We should get at least that much time, and really much more because we are not a formal organization like the planning department.

(2) The proposed development is not suitable for this property from the perspectives of engineering and safety. I own a home downstream from the Rodriguez property. I say "downstream" because during the 2013 flood, the Rodriguez property was largely underwater. The lake that formed in the northeastern part of the property persisted for many days. The drainage pipe was pointed straight at my house to the east, and a torrent of water formed a moving stream headed my way. I took some extreme measures on my property to divert water, and I won my battle. But had there been houses on that property, as shown in the applicants' hand-drawn map, they would not have fared so well.

(3) The geological studies cited in the application were done in the higher area in the southeastern part of the 40-acre property. For reasons mentioned in #2, the results of the study are not applicable to the area on the northeastern part of the property where at least half of the 8 houses would be built, and where the only access road would lie. Much more work needs to be done from an engineering perspective, to uncover the issues in an appropriate way. This proposal should not proceed until such work is done.

(4) Not only is the proposed area for 8 of the houses in the most flood-prone part of the property, it is on the part of the property that would have the most negative visual impacts for the neighbors such as myself and passing motorists on 63rd Street. When the applicants were considering building their house several years ago, the County would not allow them to put it in the place they wanted, which was in the southeastern corner. Among the reasons was the visual impact to neighbors and motorists. The County wanted the views preserved, and rightly so. What was a bad idea back then is an even worse idea with this proposal now. This proposal would build not one, but eight (!) houses along the prime visual corridor. The County has valued the preservation of one of the few open areas in this proximity to Gunbarrel/Boulder. It should again value and preserve this unique area.

(5) This development would be completely inconsistent with the character of the properties that lie south of Niwot Road, which is the location of the applicants' property. The area south of Niwot Road is one of the last bastions of a truly rural/agricultural feel this close to Boulder. All the way west on Niwot/Neva, and east on Niwot Road to the Diagonal, there are no subdivisions on the south side— just fairly modest homes and small farms (the applicants' home being a recent addition that is not modest). The 9 homes proposed in this application would undoubtedly be out of character with the broader area. If the new homes are anything like the applicants' home, they would be large, with high visual impact and likely quite expensive.

(6) Though I understand the desire to add to the housing stock in the County, this application would not make a significant dent in the effort and would only benefit the very high-end buyers, which is not the market the County is most interested in addressing. And while the application would have a minimal impact on the Boulder County housing stock, it would have a disproportionately large impact on the local community in terms of traffic. For our small community in the Niwot/63rd area, the addition of 9 homes is huge and unprecedented for at least the last 30 years.



I appreciate the opportunity to provide this initial set of comments.

Public record acknowledgement:

I acknowledge that this submission is considered a public record and will be made available by request under the Colorado Open Records Act.

**From:** [Troy Mandery](#)  
**To:** [LU Land Use Planner](#); [L'Orange, Pete](#)  
**Subject:** [EXTERNAL] Docket SD-23-003  
**Date:** Thursday, July 27, 2023 2:33:31 PM

---

To: Pete L'Orange and Boulder County Planning Commission

Re: Docket SD-23-0003: RODRIGUEZ TDR PUD

I am writing to voice my opposition to this development. There are a number of reasons for this that are too numerous to mention in this letter but I will express a few of the most important ones to me here.

This property was denied locating their current house in the planned development location just a few short years ago. How does it now make sense to put 8 houses in the location that was previously denied? The denial was based on the current View Protection Corridor map.

This property is mapped as an Agricultural Land of Statewide Importance.

There is currently a significant prairie dog community on the property that feeds an abundance of wildlife including bobcat, coyote, fox and many birds of prey.

The property is directly adjacent to and even includes an existing ECA. By denying this development it would effectively extend that ECA.

Approving the rezoning of the land would create fragmentation of the rural character and the ECA adjacent to it. The county comprehensive plan expressly directs preservation of these two issues.

Traffic on Niwot Road at the intersection with 63<sup>rd</sup> Street is already quite congested. Adding another road entrance from the subdivision just a few hundred feet from the intersection would add to the significant congestion and create an even more unsafe environment for the multitude of cyclists, runners and vehicles that are on Niwot Road and 63<sup>rd</sup> Street. The weekends see thousands of cyclists and runners on these roads.

These are but a few reasons to not approve this project. Looking at Boulder County Comprehensive Plan and Boulder County Land Use Codes one can easily find many contradictions that this development creates.

Sincerely,

Troy Mandery

7019 N. 63rd Street

Longmont, CO 80503

303-818-3375

**From:** [Wufoo](#)  
**To:** [LU Land Use Planner](#)  
**Subject:** [EXTERNAL] Ask a Planner - Mark Winter - SD-23-0003 - 6184 Niwot Road  
**Date:** Saturday, July 29, 2023 1:25:24 PM

---

Boulder County Property Address : 6184 Niwot Road

If your comments are regarding a specific Docket, please enter the Docket number: SD-23-0003

Name: Mark Winter

Email Address: [mwinter@codifyllc.com](mailto:mwinter@codifyllc.com)

Phone Number: (303) 558-9040

Please enter your question or comment: I object to the proposed sub-division of this property, which potentially adds 10 home sites to what is clearly an agricultural property that is surrounded by other agricultural properties. My understanding is that the intent of the Boulder County Comprehensive Plan (BCCP) was to ensure that large agricultural lots were preserved along with open green space West of 75th St.. Approval of this subdivision contradicts that intent, and developments like this will dramatically change the character of the area. Furthermore, the BCCP designates the area of the development as “Lands of Statewide and Local Importance”. I would note that the recent subdivision of the property at the Niwot golf course was a minimum of 35 acres per lot, which should be the minimum standard set by precedent in a nearby area which was designated a Natural Landmarks area (but zoned as Commercial prior to its sub-division approval). In addition to adding residential density that contradicts the overall plan of this area, this plan aggravates what is already a serious problem with traffic on 63rd St. Because of the highly dense development on Nelson Road and 75th(Lennar), we are already seeing dramatically increased traffic levels on 63rd St. by residents living in that part of Longmont who are looking to bypass the worsening Diagonal traffic problems. There are mornings and afternoons where it can take many minutes to enter the 63rd because of so much traffic (often traveling at high speed) using this “bypass” which the county has done nothing to mitigate. Aesthetically, view lines toward the mountains will be interrupted by these houses for residents who live across the street and such a development will make the area feel much more densely packed with residential than it should be given its historic character and standing as “Lands of Statewide and Local Importance”. This is the last remaining part of the Boulder Foothills area that remains somewhat open and wild; we cannot permit this beautiful area to be filled in with housing tracts like so much of what is going on in other parts of eastern Boulder county.

Attach a photo or document (optional): <https://bouldercounty.wufoo.com/cabinet/9f3342d7-6674-4396-a8b9-83449aba47a0> - 948.88 KB

Public record acknowledgement:

I acknowledge that this submission is considered a public record and will be made available by request under the Colorado Open Records Act.

### Significant Agricultural Lands Environmental Resources

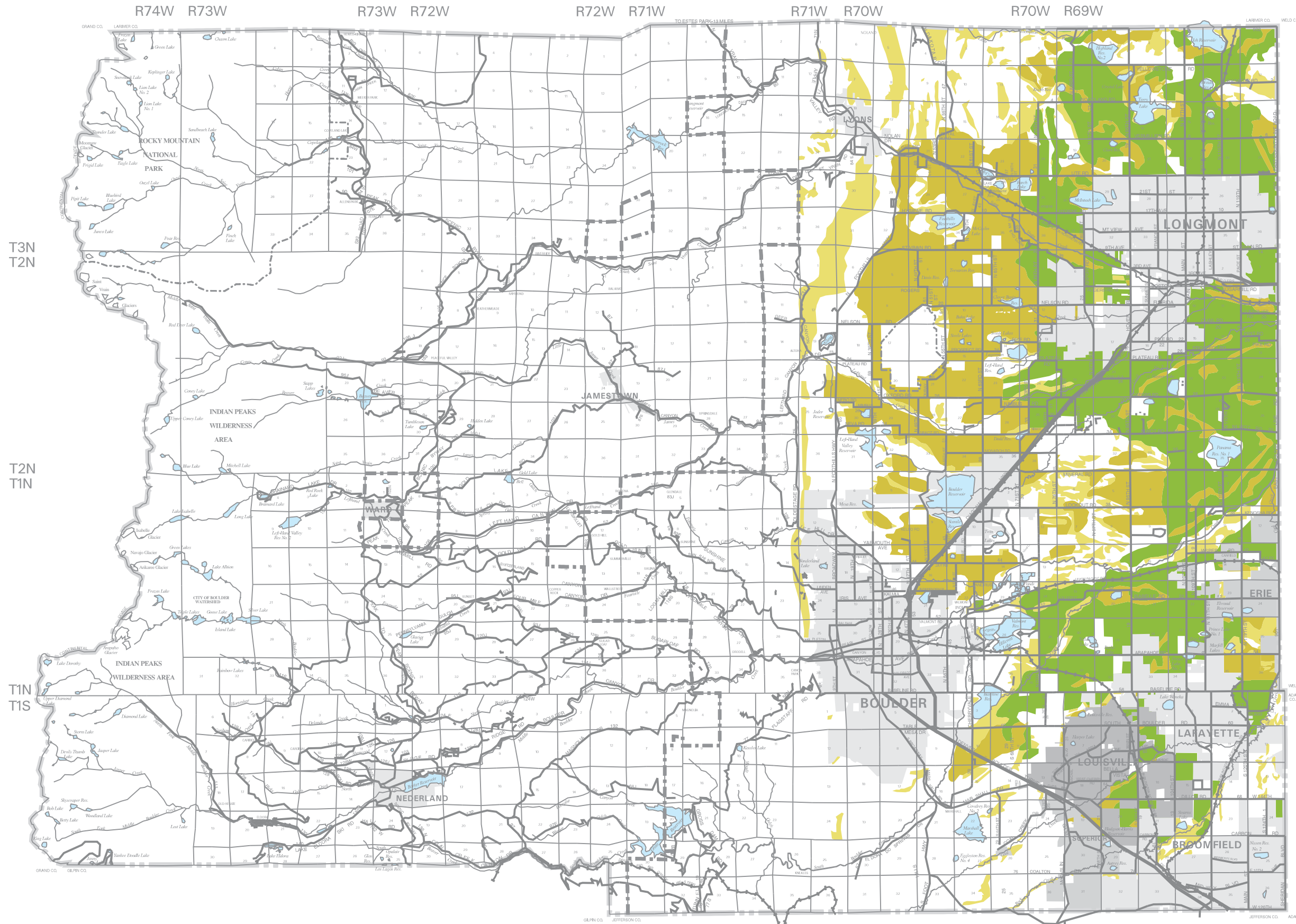

#### Legend

- Lands of National Importance
- Lands of Statewide Importance
- Lands of Local Importance
- Incorporated Areas  
(As of June 9, 1998)

#### Notes

Map scale and reproduction method limit precision in physical features and boundary locations.  
PRINTED - JULY 1, 1998

Adopted - Planning Commission - July 16, 1997  
Approved - County Commissioners - August 14, 1997



**COMPREHENSIVE  
PLAN MAP**



**From:** [Wufoo](#)  
**To:** [LU Land Use Planner](#)  
**Subject:** [EXTERNAL] Ask a Planner - erin tanner Jospe - SD-23-0003 - Niwot road /63rd st  
**Date:** Tuesday, August 1, 2023 8:15:09 PM

---

Boulder County Property Address : Niwot road /63rd st

If your comments are regarding a specific Docket, please enter the Docket number: SD-23-0003

Name: erin tanner Jospe

Email Address: erintannerjospe@gmail.com

Phone Number: (303) 775-7898

Please enter your question or comment: My husband and I are neighbors to the property proposing to build 9 new homes off of Niwot Road and 63rd Street.

We are gravely against this development and will be a part of the fight against it to make sure it does not happen.

There are many reasons why this development would cause harm.

The traffic is already congested on 63rd street in this area, especially between the hours of 7-9am and 5-7pm.

There has been no plan to relocate the prairie dogs on the property.

The construction and new road will cause congestion and will be a danger to the road bikers in the area.

We support 2 or 3 homes however 9 homes is outrageous.

Please consider revising this proposal.

Thank you,

Erin Jospe

Public record acknowledgement:

I acknowledge that this submission is considered a public record and will be made available by request under the Colorado Open Records Act.

**From:** [Ask A Planner](#)  
**To:** [LU Land Use Planner](#)  
**Subject:** [EXTERNAL] Ask a Planner - Karen Lin - Docket SD-23-0003: RODRIGUEZ TDR\_PUD. - 4128 Spy Glass Ln  
**Date:** Thursday, August 3, 2023 7:15:36 PM

---

Boulder County Property Address : 4128 Spy Glass Ln

If your comments are regarding a specific Docket, please enter the Docket number: Docket SD-23-0003: RODRIGUEZ TDR\_PUD.

Name: Karen Lin

Email Address: karenalin@comcast.net

Phone Number: (720) 289-8404

Please enter your question or comment: What happened to the one-house-per-30(?) acres rule that used to be in place? Is this Sketch in any way expected to be accepted by the community in the area that will be affected by traffic etc. Once this exception is allowed, doesn't that open the door to much more development that will entirely change the rural nature of this environment that we moved to, despite the downsides of being a drive away from grocery stores etc. What can stop this development of that large parcel?

Public record acknowledgement:

I acknowledge that this submission is considered a public record and will be made available by request under the Colorado Open Records Act.

**From:** [Wufoo](#)  
**To:** [LU Land Use Planner](#)  
**Subject:** [EXTERNAL] Ask a Planner - Karen Dolphin - SD-23-0003 - 6374 Niwot rd  
**Date:** Saturday, August 5, 2023 6:18:57 PM

---

Boulder County Property Address : 6374 Niwot rd

If your comments are regarding a specific Docket, please enter the Docket number: SD-23-0003

Name: Karen Dolphin

Email Address: kdolphin333@gmail.com

Phone Number: (303) 881-9926

Please enter your question or comment: Am writing to object to the development of the 63rd and Niwot subdivision. I believe on many levels this is not an area that should be developed. In 2013 that area was under water and although I am sure you will ensure there safety where would the water go. Endangering others I suspect. Agriculture areas are supposed to be protected not developed. We are not an urban area. The county does not feel our infrastructure is their responsibility(roads as an example) so I am sure based on your own comprehensive plans this is not a good fit. A meeting was held at my house today so there were many issues brought up. You will hear from me again

Public record acknowledgement:

I acknowledge that this submission is considered a public record and will be made available by request under the Colorado Open Records Act.

7060 North 63<sup>rd</sup> Street, Niwot, CO 80503

August 7, 2023

Mr. Pete L'Orange, Planner II  
P.O. Box 471  
Boulder, CO 80306

Boulder County Application SD-2023-0003

Dear Mr. L'Orange,

I am providing comments on Boulder County Application SD-2023-0003 and wanted to share some of my concerns regarding the potential development of the River Rock Acres subdivision.

### **1. Emergency Management/Public Safety Risk**

#### **Increasing Wildfire Risk and Fire Protection Services Needs**

A huge public safety concern is the evolving, increasing risk of wildfire and this parcel, along with the entire neighborhood, is at high risk for wildfire. There have been 15 wildfires recorded within 20 miles of this property from 1984 to 2022. The most recent Marshall Fire in December 2021 showed the impacts of more frequent higher winds and higher temperatures. A recently published June 2023 FEMA Marshall Fire Report identified significant wildfire mitigation regulatory gaps and considerations needed for effective wildfire evacuation planning along with the needs for more support and resources for local fire protection services when responding to wildfires. There are already significant congestion issues on 63<sup>rd</sup> Street and Niwot Road. This development will only exacerbate the current traffic management issues and have adverse impacts when there is a mandatory wildfire evacuation in this neighborhood/ and when fire protection services need to come in and support the neighborhood during a wildfire.

Per the Boulder County Comprehensive Plan, fire protection is an essential service in the municipal/ community service areas and the non-urban areas of Boulder County. This proposed development will require more fire protection service resources that do not exist, and as a result, the proposed development will take away fire protection resources from the existing homes in the neighborhood. The closest fire protection Per Boulder County Land Use Code, development should not place undue burdens on any existing community.

### **2. Emergency Management/Public Safety Risk**

#### **Increasing Flood Risk**

The proposed project parcel of 39.48 acres currently serves as flood risk mitigation for the surrounding neighborhood on 63<sup>rd</sup> Street and Niwot Road. Development of these 39.48 acres would have adverse impacts to the surrounding homes in the neighborhood. This parcel of land floods frequently and serves as an unofficial detention pond – as it did during the 2013 floods, absorbing much of the runoff and thus mitigating flood impacts to the surrounding homes. Per the recently adopted 2022-2027 Boulder County Natural Hazards Mitigation Plan, during the 2013 floods, Lefthand Creek had over ten inches of rain fall over this period and sustained approximately 8500 cfs causing flooding to homes, damage to the Lefthand Water District infrastructure and washing out roads.



Current FEMA flood risk maps for the neighborhood are dated from 2012 and do not accurately depict the current and evolving flood risk for this parcel of land (along with the rest of the surrounding community). With the recent low-risk rain events these past few months, one can see the pools of water on this parcel. The geotechnical evaluation report included with the application states that it does not recommend basement construction due to the presence of a high water table. It recommends that the bottom of footing elevation should be at least 2 feet above the seasonal high groundwater table, which is anticipated to be close to 3 feet BGS. Building to a higher grade to protect the proposed structures on this parcel would negatively compound the effects on surrounding properties downhill when flooding occurs.

The 63<sup>rd</sup> Street and Niwot Road community needs this parcel to remain as open space to reduce neighborhood-wide flooding vulnerability. With increasing high risk of flooding and wildfire in this neighborhood, per the 2022-2027 Boulder County Hazard Mitigation Plan, new development in such areas should be limited or avoided – this is also in direct alignment with the principles of the Boulder County Comprehensive Plan. Per the Boulder County Comprehensive Plan and its Natural Hazards Section, Goal 2 discusses limiting inappropriate development in natural hazard areas in order to minimize or eliminate potential harm to life, health and property. Goal 3 discusses the importance of mitigating existing areas at risk.

Again, per Boulder County Land Use Code, development should not place undue burdens on any existing community.

### **3. Inherent Conflicts within the Proposed Project and the Goals and Policies of the Boulder County Comprehensive Plan and the Vision/Values of the Boulder Valley Comprehensive Plan**

The Boulder County Comprehensive Plan critically states that *“future urban development should be located within or adjacent to existing urban areas in order to eliminate sprawl and strip development, to assure the provision of adequate urban services, to preserve agriculture, forestry and open space land uses, and to maximize the utility of funds invested in public facilities and services.”*

This proposed project exacerbates sprawl and will be a stressor on public facilities and services, especially for fire protection services as described earlier regarding transportation and wildfire evacuation support. There is no public transportation network in this rural part of the county, so this proposed project not only increases population density, but more significantly increases cars on the road and increases traffic at an already tenuous cross-section at the 63<sup>rd</sup> Street and Niwot Road. It is a public safety issue that needs to be addressed, especially when reviewing where the proposed driveways will be. I cannot emphasize enough that per Boulder County Land Use Code, development should not place undue burdens on any existing community.

And, the proposed project eliminates existing open space. Currently, this tract of land is listed as an Agricultural Land of Statewide Importance and is directly adjacent to Environmental Conservation Area (ECA). Two of the proposed lots potentially may even have a portion in the ECA. Open space provides vital green infrastructure benefits such as mitigating climate change, flood alleviation, and ecosystem services as mentioned in the 2022-2027 Boulder Hazard Mitigation Plan, the Boulder Valley Comprehensive Plan and the Boulder Comprehensive Plan. Boulder Land Use Code states that the County shall conserve ECAs in order to perpetuate native species, such as the prairie dog habitat, biological communities, and ecological processes that function over large geographic areas and require a

high degree of connectivity to thrive. This proposed project location is a prime feeding zone for wild animals such as foxes, bobcats, coyotes and various birds of prey. Not only are the ecosystem benefits of ECAs and open space important to our community, the Boulder County Comprehensive Plan writes that open space “conserve[s] the rural character of the unincorporated county, scenic corridors, and community buffers to ensure community identity and prevent urban sprawl.” Originally, a previous request in this location was denied in order to protect the scenic corridor and that remains a critical issue for this proposed project.

The vision in the Boulder Valley Comprehensive Plan states that “the Boulder Valley community honors its history and legacy of planning for a livable community surrounded by open space and rural lands while striving together to create and preserve a truly special place that is sustainable, resilient, equitable and inclusive – now and for future generations.” Per the Boulder Country Comprehensive Plan and its Natural Hazards Section, Goal 1 discussed reducing additional air, water and noise pollution. This new development of potentially multi-million dollar and multi-thousand square footages homes will contribute to pollution and degradation. Potentially building these types of homes is not sustainable, nor is it equitable and inclusive. How needed and appropriate is this type of housing? The community and surrounding homes of the proposed project are primarily rural in an already pre-existing neighborhood fabric of modest, rural rustic, farm homes where some properties are zoned to allow horses, etc. The homes are modest, unique and not part of cookie-cutter subdivisions. Boulder County Land Use Code specifically speaks to the importance of preserving the Built and Contextual character of Boulder County’s diverse rural landscapes – and empowering neighborhoods like ours to identify the characteristics that are important to them and assist in development of land use strategies and tools for maintain those characteristics. This proposed project does not align with our neighborhood’s values or identity.

Most, if not all, the neighboring homes and surrounding community are extremely concerned with this proposed project, because it does not align with our values of environmental stewardship and climate action, open space preservation, public health and safety and well-being from natural hazards like wildfire and flooding, and of course public health and safety of the everyday avid cyclists and runners who use the 63<sup>rd</sup> Street and Niwot Road corridor as their training and recreation grounds. The 63<sup>rd</sup> Street and Niwot Road corridor also serves for many races and triathlons.

Our community values listed above align directly with the core values listed in the Boulder Valley Comprehensive Plan, and we hope they are taken into consideration when evaluating this project.

Thank you for your time.

Sincerely,

A handwritten signature in blue ink that reads "Nicole M. Aimone". The signature is written in a cursive, flowing style.

Nicole M. Aimone, AICP

**From:** [Wufoo](#)  
**To:** [LU Land Use Planner](#)  
**Subject:** [EXTERNAL] Ask a Planner - Joseph Winslow - SD-23-0003 - 5539 Niwot Road  
**Date:** Monday, August 7, 2023 7:00:51 PM

---

Boulder County Property Address : 5539 Niwot Road

If your comments are regarding a specific Docket, please enter the Docket number: SD-23-0003

Name: Joseph Winslow

Email Address: jowin3@gmail.com

Phone Number: (303) 386-6112

Please enter your question or comment: I am opposed to this project because it will increase already problematic traffic on both 63rd Street and Niwot Road.

Public record acknowledgement:

I acknowledge that this submission is considered a public record and will be made available by request under the Colorado Open Records Act.

**From:** [Wufoo](#)  
**To:** [LU Land Use Planner](#)  
**Subject:** [EXTERNAL] Ask a Planner - Julie Barber - SD-23-0003: RODRIGUEZ TDR PUD - 6184 Niwot Road  
**Date:** Wednesday, August 9, 2023 9:04:52 AM

---

Boulder County Property Address : 6184 Niwot Road

If your comments are regarding a specific Docket, please enter the Docket number: SD-23-0003: RODRIGUEZ TDR PUD

Name: Julie Barber

Email Address: jimbar6@comcast.net

Phone Number: (303) 530-1644

Please enter your question or comment: 1-Traffic is already very busy at the Niwot/63rd intersection. 2-Negative effect on surrounding rural area and existing wildlife in the area. 3-Property is adjacent to existing ECA. Two of the proposed lots actually have a portion in the ECA. 4-This property is mapped as an Agricultural Land of Statewide Importance. 5-Groundwater issues. This land is a low point and is flooded often. Raising the ground level to grade would have a negative effect on surrounding properties, as many are on wells or septic. 6-Per Boulder County Land Use Code, development should not place undue burden on any existing community.

This project creates many contradictions as per the Boulder County Comprehensive Plan and Boulder County Land Use Codes.

Public record acknowledgement:

I acknowledge that this submission is considered a public record and will be made available by request under the Colorado Open Records Act.

**From:** [Wufoo](#)  
**To:** [LU Land Use Planner](#)  
**Subject:** [EXTERNAL] Ask a Planner - Greg Ames - SD-23-003 - 7075 Brigadoon Dr  
**Date:** Wednesday, August 9, 2023 9:20:40 AM

---

Boulder County Property Address : 7075 Brigadoon Dr

If your comments are regarding a specific Docket, please enter the Docket number: SD-23-003

Name: Greg Ames

Email Address: frgregames@gmail.com

Phone Number: (303) 905-2854

Please enter your question or comment: We have lived at the above address for over fifty years, In that time we have seen the impacts of increased housing in our area. This rural corner of Boulder county also offers beautiful open space, agricultural areas and abundant wildlife, in spite of the growth. I believe it would set a dangerous precedent to begin to allow the 45 acre plots of land that have been designated for home sites, to begin to be divided and become smaller parcels. The people who purchased these large plots of land which were required for homes in the undeveloped areas of Boulder county understood what they were buying and the county requirements for building on these parcels. To begin to break them up into small home sites means that in the future this would become an established precedent. This would render useless a long established policy that has helped control growth and allowed Boulder county to remain an environmentally sound and beautiful area of Colorado. IT would be a terrible policy change. Please leave these large parcels and our open space intact for future generations.. Greg Ames  
Public record acknowledgement:

I acknowledge that this submission is considered a public record and will be made available by request under the Colorado Open Records Act.

**From:** [Wufoo](#)  
**To:** [LU Land Use Planner](#)  
**Subject:** [EXTERNAL] Ask a Planner - Jeff Adams - SD-23-0003 - 6255 Misty Way,  
**Date:** Wednesday, August 9, 2023 11:08:36 AM

---

Boulder County Property Address : 6255 Misty Way,

If your comments are regarding a specific Docket, please enter the Docket number: SD-23-0003

Name: Jeff Adams

Email Address: [adamsdesigninc@comcast.net](mailto:adamsdesigninc@comcast.net)

Phone Number: (720) 771-5601

Please enter your question or comment: This development is not in line with what Boulder County open space represents. Impeding the panoramic views from 63rd and Niwot Rd would deteriorate the rural feel that Boulder County had worked hard over many years to maintain. This also goes against the planning views of the Boulder County Building Department having all the square footage above ground due to high water table on this property. This proposed development should not be allowed to move forward.

Public record acknowledgement:

I acknowledge that this submission is considered a public record and will be made available by request under the Colorado Open Records Act.

**From:** [Wufoo](#)  
**To:** [LU Land Use Planner](#)  
**Subject:** [EXTERNAL] Ask a Planner - Louisa McGarty - SD-23-0003 - Niwot Rd. and 63rd, SW Corner, Rodriguez TDR  
**Date:** Wednesday, August 9, 2023 2:05:40 PM

---

Boulder County Property Address : Niwot Rd. and 63rd, SW Corner, Rodriguez TDR  
If your comments are regarding a specific Docket, please enter the Docket number: SD-23-0003  
Name: Louisa McGarty  
Email Address: mcgarty.louisa@gmail.com  
Phone Number: (303) 817-9257  
Please enter your question or comment: Hello,

I live at 6362 Bluebird Court not far from the proposed Rodriguez subdivision sketch plan. My husband and I moved out of the City of Boulder to this area to get away from heavy traffic, lights, congestion and noise. We are sorry to see this beautiful field become a cluster of houses. We oppose this plan as it will have a negative impact on local wildlife and ruin views of the mountains.

Since moving to Bluebird Court in 2016, it is surprising how much the traffic has increased on 63rd. It is becoming more and more difficult to turn left (south) from our neighborhood onto 63rd. It requires a long wait at certain times of the day to exit our neighborhood. Many drivers use 63rd now to bypass the Diagonal Hwy. There are also a high volume of runners and bicyclists in this area. Adding a subdivision will only increase traffic on 63rd and Niwot Rd and is a safety concerns. I have seen accidents with vehicles and pedestrians happen in front of Coot Lake on 63rd where people cross the street from IBM to the lake and back.

Why is the Rodriguez property zoned Rural Residential and not Agricultural? The proposed Prairie Orchard Event center at 5114 Niwot Rd is only 3.5 acres and zoned Agricultural. This is confusing and seems not to make sense on zoning.

We also want to point out that the SW corner of Niwot Rd and 63rd, the Rodriguez property, was under water during the flood of 2013. Building up this land with fill dirt could have a seriously bad impact to the properties on the east side of 63rd from the proposal.

We certainly hope this proposal does not move forward. After talking this over with neighbors and others who live on Niwot Rd., there is a lot of opposition to the proposal. Please keep what is left of rural Boulder County the way it is for everyone to enjoy.

Very Truly Yours,  
Louisa McGarty & Bryan Jackson  
6362 Bluebird Court  
Niwot, CO 80503  
Phone 303-817-9257

Public record acknowledgement:

I acknowledge that this submission is considered a public record and will be made available by request under the Colorado Open Records Act.

**From:** [Kristin Lhatso](#)  
**To:** [L'Orange, Pete](#)  
**Subject:** [EXTERNAL] SD-23-0003  
**Date:** Wednesday, August 9, 2023 8:21:26 PM

---

To: Pete L'Orange, Staff Planner with Boulder Community Planning and Permitting

Re: SD-23-0003

From: Kristin Lhatso, owner of 7284 Cardinal Lane Longmont CO 80503

I am opposed to the development of the land on the SW corner of Niwot Road/63rd Street for the following reasons:

1. These lands have been deemed Significant Agricultural Lands of Statewide Importance. I know that historically, county planners have taken this designation very seriously. Now more than ever, preserving agricultural lands in our county is of crucial importance.
2. As someone who lost my house due to the 2013 floods, I am extremely concerned about the flood dangers that will increase for neighbors if this development is allowed.

Sincerely,

Kristin Lhatso  
7284 Cardinal Lane  
Longmont, CO 80503  
[kristintintin108@gmail.com](mailto:kristintintin108@gmail.com)



**From:** [Wufoo](#)  
**To:** [LU Land Use Planner](#)  
**Subject:** [EXTERNAL] Ask a Planner - Suzanne Levy - SD-23-0003 - 6339 Niwot Road, Longmont, CO 80503  
**Date:** Wednesday, August 9, 2023 5:38:00 PM

---

Boulder County Property Address : 6339 Niwot Road, Longmont, CO 80503

If your comments are regarding a specific Docket, please enter the Docket number: SD-23-0003

Name: Suzanne Levy

Email Address: [slevy@bolderleadership.com](mailto:slevy@bolderleadership.com)

Phone Number: (914) 582-1860

Please enter your question or comment: I absolutely oppose the building of this community. I live on the NE corner of Niwot Rd. and 63rd St. This will create a flood hazard directly to my home given this plot is the runoff for water. The visual will affect our property value and our personal value since it will cover the view of the mountains from our home. Traffic has already increased in the last few years due to the abundance of building in Longmont and Boulder causing greater delays in our daily commutes. This street holds dozens of bike races over the year which would increase the number of accidents and possible deaths. Both Niwot Rd and 63rd are heavily trafficked by runners, walkers and cyclists throughout the year thus increasing the likelihood of accidents. We already have too many drivers not stopping at the stop sign here given their impatience with the increased traffic.

Public record acknowledgement:

I acknowledge that this submission is considered a public record and will be made available by request under the Colorado Open Records Act.

**From:** [Cheryl Craig](#)  
**To:** [LU Land Use Planner](#)  
**Subject:** [EXTERNAL] For public comment on docket#SD-23-0003 from Rex and Cheryl Craig, 5921 Niwot Rd  
**Date:** Thursday, August 10, 2023 9:38:34 AM

---

We are strongly opposed to the proposed subdivision in docket #SD-23-0003 for numerous reasons.

My husband and I bought our forever home at 5921 Niwot Rd in 1988. At that time, we decided that we would forgo the convenience of living in the city to enjoy the rural nature of Boulder County. As a Boulder County native, I had seen the changes that came during my 25 years (at that time) and we knew that we needed to choose carefully to ensure that our home would not become encased by subdivisions. When we found our home, I spoke with a County Planner and at that time I found out that North Rim down the street had been approved for development and that the dirt road connecting Neva and Niwot Rd was slated to be paved. I also discussed what could be done with the current farms and the golf course. I was assured that the only development that could occur on these properties was 2 houses per 35 acres. My husband and I bought our home with this understanding.

Over the 35 years we've owned our home, we have enjoyed our rural life. We enjoyed seeing the horses on the property where the subdivision is proposed until the owners of it sold or passed away. We embraced the new home which was built to replace the rundown farmhouse. We hear the coyotes across the street from our home and watch the prairie dogs, hawks, bald eagles and occasional foxes. We enjoy seeing the cattle that sometimes graze in the pasture across the street from us. One of the main features of our home is the view from our front window. We see the farmland with the flatirons in the background. We love this view and I have attached a Facebook posting from last winter to demonstrate how important this view is to us. The farm across the road to us is the immediate neighboring property to the proposed subdivision. We are concerned that if the proposed subdivision is approved, that it is only a matter of time before this farm could be subdivided as well.

The proposed subdivision will permanently remove valuable farmland. While this parcel was overgrazed during the time that the horse farm was there, with little effort, I believe it could again be returned to being a viable farm. If the proposed subdivision happens and homes are built on this property, this land will never be used for a farm ever again. While the current owners may not have any desire to farm the land, future owners might welcome the ability to be able to farm.

I noticed that the application says that view lines will be maintained. I'm not sure how this will happen as any building, even a single story will block views. Also trees which will be planted around the homes will also block views and pretty soon this stretch of 63rd st will no longer have any views of the mountains. The open plains feel will be forever removed.

In summary we are vehemently against the proposed subdivision in docket #SD-23-0003 for the following reasons:

- \* It is a major shift from what we were assured was the maximum density when we bought our home for the properties in our immediate neighborhood
- \* It sets a precedent for the neighboring farm immediately to the west. If it were to subdivide as well, my husband and I would lose the rural aspect directly across the street from us which was a major consideration when we bought our home.
- \* Views are worth saving
- \* Wildlife habitat is worth saving
- \* Farmland is worth saving
- \* It is ironic that someone who bought their property a few years ago could completely change the character of the neighborhood. This at a detriment to numerous neighbors who bought their homes decades ago with the understanding that the housing density could change only slightly.

Boulder County has done a wonderful job in maintaining the rural enclaves over the years. Looking at neighboring counties, one city flows into the next. Please don't chip away at the rural spaces that Boulder County has. Once they are gone, they are gone forever. We strongly encourage you to not approve this subdivision.

Rex and Cheryl Craig

## A Special Species And A Bad Idea

by Longtime Resident Chad Fogelberg, August 8, 2023

Prairie dogs are a fundamental part of the ecosystem. They are what's considered a keystone species, and are an essential part of the food chain. Like many, I used to think that Boulder County ran too many prairie dog stories, and that they put too much importance on animals, that to humans, can seem like pests. Now, I understand how critical their existence is. A recent proposal to develop an area previously denied development, seems both fishy to many people and fatal to many animals. A neighborhood proposal Southwest of Niwot Rd. and 63<sup>rd</sup> Street is both breaking the rules regarding it being adjacent to an Environmental Conservation Area, and also inhibiting or destroying an ecosystem that is not suitable to development by humans anyway, due to groundwater issues and probable road congestion. Prairie dogs, who often have burrows with 20 family groups, in a moderate space of ground, should not be removed or perish at the hands of humans who want several acres of land and a large house. A prairie dog colony can range from a fraction of an acre to two or so acres. The annihilation of burrows not only affects the huge amount of this key species that would have to relocate or die, but would impact the territorial behavior of these important rodents in the surrounding area. It would be a domino effect, that would cascade through other rural areas of Boulder County. Prairie dogs are fiercely territorial. Additionally, and perhaps just as important, foxes, coyotes, hawks, eagles, and owls rely on rodents, especially prairie dogs, for food. In addition, there's an established land use code, and a view protection corridor for us to have a line of sight to the mountains. Other issues such as the effect on human safety, recreation, and outdoor activities are valid points, but most important of all, we are connected to other species too, and if a key link in that chain is broken, there will be significant repercussions.

**From:** [Elaine Byrnes](#)  
**To:** [LU Land Use Planner](#)  
**Subject:** [EXTERNAL] Docket#SD-23-0003 RodriguezTDR\_PUD  
**Date:** Friday, August 11, 2023 11:52:11 AM

---

Community Planning & Permitting Department,

I am responding to the notification regarding a Subdivision Review Notification, Docket# SD-23-0003; Rodriguez TDR\_PUD. I am opposed to this subdivision for 3 reasons.

1. The development of a subdivision at this location goes against at least 2 items in the Boulder County Comprehensive Plan.

A. "Growth should be channeled to municipalities". The location of the subdivision is in rural, unincorporated Boulder County, not a municipality.

B. "Agricultural lands should be protected". The location of the subdivision is in an area labeled Agricultural Land of Statewide Importance.

The BCCP was put in place for a reason and should not be ignored.

2. The land, where the subdivision is to be located, is low lying land that has standing water when we receive heavy rains. During the rains/floods of 2013, that property was entirely under water. The property acted like a detention pond that saved the properties around it from flooding. Developing this land will force that water to flow elsewhere into existing homes/properties.

3. The Niwot Rd & 63rd Street corridors are heavily used by bicycles and runners. It also handles a significant amount of traffic during the evening "rush hour" when Hwy 119 traffic, going from Boulder to Longmont, is backed up. Adding a subdivision entry/exit on Niwot RD (especially one so close to the 4 way stop intersection), has the potential for increased risk of danger to those bicycles and runners. Drivers turning into or out of the subdivision may not see a bicycle or runner when cars are backed up at the 4 way stop. This development is not worth the safety of others.

My husband purchased our home on Brigadoon Ct in 1977. We moved out of Boulder to get away from the traffic and congestion that had already started in Boulder. We enjoy the rural atmosphere of our area. Adding a subdivision, would have a negative impact on our quality of life and negate the reason we moved to this rural location 46 years ago. Please do NOT allow this subdivision to proceed.

Regards,  
Elaine Byrnes  
6224 Brigadoon Ct  
Longmont, CO 80503

Sent from my iPad

**From:** [Wufoo](#)  
**To:** [LU Land Use Planner](#)  
**Subject:** [EXTERNAL] Ask a Planner - Janet Lopez - SD-23-003 - 6184 Niwot Road  
**Date:** Friday, August 11, 2023 1:46:28 PM

---

Boulder County Property Address : 6184 Niwot Road

If your comments are regarding a specific Docket, please enter the Docket number: SD-23-003

Name: Janet Lopez

Email Address: [janetlopez.web@gmail.com](mailto:janetlopez.web@gmail.com)

Phone Number: (303) 807-8752

Please enter your question or comment: I am strongly opposed to this projected development and am particularly disturbed at the route by which these individuals are attempting to dupe and confuse our community by taking a backhanded approach using TDR. Niwot is designated as unincorporated and rural. This means of the "characteristics of the countryside rather than a town or village". Upon viewing the area, the boards knowledge of our area is not unknown-it is agricultural and rural; not dense, not overly congested. The area supports open spaces that our tax dollars have purchased and in doing so, need not be disturbed by development. Because of the open spaces and farms, many species of wildlife are free to roam, reproduce and balance the land. Development WILL impact that as well as changing the grade of the land that will in turn impact retention areas for heavy rain runoff, will change the foothills landscape and the design of homes will not be in line with those around them; this selfish, ill-intended development will literally dwarf the character of the existing homes and farms. Another key point is traffic congestion: Longmont is already too big and out of control and spilling its problems into Niwot specifically the re-routing the growth they fail to address through the intersection at 63rd & Niwot Rd, so as to avoid the diagonal congestion. Who in their right mind thinks a stoplight in a rural agricultural area is a great idea and fits the aesthetics of Niwot? No one but the individuals trying to force this subdivision upon the very intersection that is already stressed. I turn to Boulder County Land Use Code NIW1.02-This development pushes the limits of what residents feel are protections. More water use will be needed and gridlock problems abound. Niwot is rural to those of us living here despite what the commissioners, county planners and greedy land owners/developers believe. I shudder to think what the next moves will be to ruin land in the name of money. What's next? Please consider how strong our community is and vote to preserve Niwot's quaint charm. Thank you.

Public record acknowledgement:

I acknowledge that this submission is considered a public record and will be made available by request under the Colorado Open Records Act.

**From:** [Wufoo](#)  
**To:** [LU Land Use Planner](#)  
**Subject:** [EXTERNAL] Ask a Planner - frank pickell - SD-23-0003 - 6184 Niwot Road  
**Date:** Saturday, August 12, 2023 5:38:51 PM

---

Boulder County Property Address : 6184 Niwot Road

If your comments are regarding a specific Docket, please enter the Docket number: SD-23-0003

Name: frank pickell

Email Address: frank@futuristicfilms.com

Please enter your question or comment: The proposed Sketch Plan is not compatible with the surrounding properties. We do not want the increased traffic and density in this area of rural Boulder County.

Public record acknowledgement:

I acknowledge that this submission is considered a public record and will be made available by request under the Colorado Open Records Act.

**From:** [Wufoo](#)  
**To:** [LU Land Use Planner](#)  
**Subject:** [EXTERNAL] Ask a Planner - Roxanne Sutphin - SD-23-0003 - 6184 Niwot Road  
**Date:** Saturday, August 12, 2023 10:15:15 PM

---

Boulder County Property Address : 6184 Niwot Road

If your comments are regarding a specific Docket, please enter the Docket number: SD-23-0003

Name: Roxanne Sutphin

Email Address: [sutphins@comcast.net](mailto:sutphins@comcast.net)

Phone Number: (303) 587-2590

Please enter your question or comment: To whom this may concern,

We are residents at 7349 N. 63rd Street-Longmont Colorado-80503. We are very concerned about the possibility of the proposed subdivision at the corner of Niwot and 63rd getting approved for many reasons. Some of the major issues are:

This area was designated for unique housing- not a development.

The corner of Niwot and 63rd is heavily used bike and running location in our county and a housing development would be very disruptive and dangerous.

Housing development would impact the wildlife and natural ecosystem.

There are numerous horse, cow, goat and agricultural properties in this area. Adding a housing development to an agricultural area would impact all the properties. This would add traffic, increase potential fire danger and possibly change the flood pattern.

The above are only a few concerns, we are very against the proposed housing development.

Thank you,

Steve and Roxanne Sutphin

303-587-2590

[sutphins@comcast.net](mailto:sutphins@comcast.net)

Public record acknowledgement:

I acknowledge that this submission is considered a public record and will be made available by request under the Colorado Open Records Act.



**From:** [Wufoo](#)  
**To:** [LU Land Use Planner](#)  
**Subject:** [EXTERNAL] Ask a Planner - Elizabeth Wicht - SD-23-0003 - 63rd and Niwot Road  
**Date:** Sunday, August 13, 2023 12:34:38 PM

---

Boulder County Property Address : 63rd and Niwot Road

If your comments are regarding a specific Docket, please enter the Docket number: SD-23-0003

Name: Elizabeth Wicht

Email Address: swisneski0163@msn.com

Phone Number: (720) 471-3263

Please enter your question or comment: I am not supportive of the Rodriguez request to create a small sub division on the corner of 63rd and Niwot. This is not compatible in this rural area. The infrastructure in this area is already taxed with bike and pedestrian traffic plus local - supporting multiple races etc. Dropping a bunch of houses onto a corner like this is just garish and not at all in the flow feel and nature of the area. Please do not allow this residential precedent to ruin rural boulder country.

I do live within a mile of this property - passing it multiple times a week.

Public record acknowledgement:

I acknowledge that this submission is considered a public record and will be made available by request under the Colorado Open Records Act.

**From:** [Wufoo](#)  
**To:** [LU Land Use Planner](#)  
**Subject:** [EXTERNAL] Ask a Planner - Daev Finn - SD-23-0003 - 6184 Niwot Road  
**Date:** Sunday, August 13, 2023 5:06:05 PM

---

Boulder County Property Address : 6184 Niwot Road

If your comments are regarding a specific Docket, please enter the Docket number: SD-23-0003

Name: Daev Finn

Email Address: daev.finn@mac.com

Phone Number: (310) 920-2623

Please enter your question or comment: I'm horrified that Boulder county is allowing this open land to be converted into a new subdivision. It destroys the integrity of the open space of Boulder which is something that Boulder has insisted is important. It opens up more of the protected spaces of Boulder to development so that it will soon resemble the overbuilding that is currently happening in Longmont, where no land is being protect, nor is there any design in integrating property as is.

The integrity of the Boulder County is in danger of disappearing forever, just as in the time that my parents were alive Los Angeles County went from being orchards to a hellscape of subdivisions.

Finally, there is not even enough infrastructure to support the community that is here. The roads already are dangerous along Niwot and 63rd where the cycling lanes are inadequate and dangerous. The intersections of 63rd and Diagonal as well as Niwot and Diagonal are places where accidents typically take place, or there are close calls as people race through these intersections, and yet NOTHING has been done to alleviate these problems. Instead there seems to be a push to overdevelop and increase the population of Boulder at a rapid pace that may destroy the integrity and the history of this valley.

Public record acknowledgement:

I acknowledge that this submission is considered a public record and will be made available by request under the Colorado Open Records Act.

**From:** [Wufoo](#)  
**To:** [LU Land Use Planner](#)  
**Subject:** [EXTERNAL] Ask a Planner - Heather Kenny - SD-23-0003 - 6184 Niwot Rd  
**Date:** Sunday, August 13, 2023 8:12:00 PM

---

Boulder County Property Address : 6184 Niwot Rd

If your comments are regarding a specific Docket, please enter the Docket number: SD-23-0003

Name: Heather Kenny

Email Address: [heathervkenny@gmail.com](mailto:heathervkenny@gmail.com)

Please enter your question or comment: Please do not approve the planned subdivision at 63rd and Niwot. I am a researcher from CU Boulder studying barn swallows breeding locally at several barns along 63rd, including near 63rd and Niwot. I personally oppose the subdivision. The planned subdivision would disrupt the ability of current residents to maintain their farms which serve as important breeding habitat for barn swallows, a species that is in decline. Maintaining open space and areas with livestock is an important part of preserving barn swallow habitat, as well as habitat for other native grassland birds and wildlife.

Public record acknowledgement:

I acknowledge that this submission is considered a public record and will be made available by request under the Colorado Open Records Act.

**From:** [Wufoo](#)  
**To:** [LU Land Use Planner](#)  
**Subject:** [EXTERNAL] Ask a Planner - Avani Fachon - SD-23-0003 - 6184 Niwot Road  
**Date:** Sunday, August 13, 2023 9:09:45 PM

---

Boulder County Property Address : 6184 Niwot Road

If your comments are regarding a specific Docket, please enter the Docket number: SD-23-0003

Name: Avani Fachon

Email Address: [afachon14@gmail.com](mailto:afachon14@gmail.com)

Phone Number: (303) 668-1715

Please enter your question or comment: Hello,

I am writing to share my concerns about the Boulder County application SD-23-0003. I am a graduate from University of Colorado Boulder, and participated in barn swallow field research in Longmont during 2021 and 2022. One of our sites, Urban Farm Girlz, is located across from the planned subdivision. This construction would greatly harm the farm, as the owners would be unable to keep their livestock guardian dogs next to so many residential houses. In turn, it would no longer be practical to keep sheep and goats due to the increased risk of coyotes. This new development would destroy the existing open space, and would likely contribute to habitat loss for barn swallows.

I oppose the development at 6184 Niwot Road, and hope that you take these concerns into consideration.

Thank you,

Avani Fachon

Public record acknowledgement:

I acknowledge that this submission is considered a public record and will be made available by request under the Colorado Open Records Act.

**From:** [Wufoo](#)  
**To:** [LU Land Use Planner](#)  
**Subject:** [EXTERNAL] Ask a Planner - Max Reed - SD-23-0003 - corner of Niwot Rd and 63rd  
**Date:** Sunday, August 13, 2023 11:51:15 PM

---

Boulder County Property Address : corner of Niwot Rd and 63rd

If your comments are regarding a specific Docket, please enter the Docket number: SD-23-0003

Name: Max Reed

Email Address: [vistamachine@yahoo.com](mailto:vistamachine@yahoo.com)

Phone Number: (303) 549-1356

Please enter your question or comment: I writing to voice my concern and opposition for the proposed subdivision at the SW corner of Niwot Rd and 63rd street. I live in the neighborhood adjacent to this property. This land currently provides open space and agricultural potential to this rural area and is also valued as an environmental conservation area. It is out of character for this rural area to create a new subdivision here. We are all concerned about the impacts that this could have, including increased traffic on 63rd, both during construction and afterwards. We value the open space and quiet and beauty that it provides. We value the views that are provided of the foothills and flatirons that would be affected by this development. I understand this to be a view shed corridor. I'm also concerned about the impact to wildlife in the area, including coyotes, foxes, birds of prey.

Finally, this proposal is in violation of the Boulder County Land Use Code, NIW 1.02, where " ... shall be developed in such a manner as to discourage the further subdivision of lands..."

Adding a subdivision to this rural area would directly and negatively impact the value of our property and disrupt our lives. Please consider rejecting this proposal as it is not fair to the people living nearby and disproportionately benefits the one individual who submitted the application at the expense of the large number of existing property owners.

Public record acknowledgement:

I acknowledge that this submission is considered a public record and will be made available by request under the Colorado Open Records Act.

**From:** [Wufoo](#)  
**To:** [LU Land Use Planner](#)  
**Subject:** [EXTERNAL] Ask a Planner - William Marcue - SD-23-003 - 6184 Niwot Road  
**Date:** Monday, August 14, 2023 1:32:37 PM

---

Boulder County Property Address : 6184 Niwot Road

If your comments are regarding a specific Docket, please enter the Docket number: SD-23-003

Name: William Marcue

Email Address: [dwent@q.com](mailto:dwent@q.com)

Phone Number: (303) 588-8269

Please enter your question or comment: I have been a homeowner in this neighborhood for over twenty years and would like to enter a protest against the above application for a PUD to subdivide a forty acre parcel at Niwot Rd and 63 Street. This neighborhood has no need for an additional nine houses and the additional traffic they will bring. When the Rodriguez's purchased the property they were completely aware that it was a parcel intended to have one residence built on it, under current land use regulations. After consulting my attorney, I was advised that for decades in Boulder County, transferable development credits have only been usable to increase the size of a home, not as a backhanded way of getting a large parcel subdivided. While it's understandable that the Rodriguez's would like to have a developer make them some money, no one here shares their enthusiasm. Given the amount of effort already expended, circumventing the intent of the Comprehensive Plan for Boulder County appears to have been their intent from the beginning or early on in their initial purchase of the property. I urge you to reject this application.

Public record acknowledgement:

I acknowledge that this submission is considered a public record and will be made available by request under the Colorado Open Records Act.

**From:** [Wufoo](#)  
**To:** [LU Land Use Planner](#)  
**Subject:** [EXTERNAL] Ask a Planner - Erin Ellis - SD-23-0003 - corner of 63rd & Niwot Rd.  
**Date:** Monday, August 14, 2023 2:41:07 PM

---

Boulder County Property Address : corner of 63rd & Niwot Rd.

If your comments are regarding a specific Docket, please enter the Docket number: SD-23-0003

Name: Erin Ellis

Email Address: erin85ellis@gmail.com

Phone Number: (303) 408-0501

Please enter your question or comment: Please do NOT allow the "transfer development rights" to be granted for the corner of 63rd & Niwot Rd. This and the subsequent proposed subdivision would take away the rural feel of the area. People moved here BECAUSE it feels rural. The codes are 35 acre minimum per structure in that area, so why would a random developer be given permission to be "above the law" with the codes? These codes were established for good reason--we don't want this area to become full of homes. The reason Boulder County is so special is because they HAVE protected open spaces for many many years, and that is exactly why many of us live here--it is crucial for our mental health to have open spaces and the wildlife that comes with it. More homes mean fewer places for wildlife to live and maintain a presence, and wildlife corridors will be chopped up if there is more development. Also, the site is a detention area for excessive water during floods, which is crucial to maintain with the climate change issues. It would also increase traffic, & there is already lots of traffic on 63rd during commuter hours every day in mornings and afternoons for several hours. Please do NOT allow the "transfer development rights" to be granted for the corner of 63rd & Niwot Rd.

Thank you very much for your time and for honoring the open spaces in our county!

Erin Ellis

Public record acknowledgement:

I acknowledge that this submission is considered a public record and will be made available by request under the Colorado Open Records Act.

**From:** [Wufoo](#)  
**To:** [LU Land Use Planner](#)  
**Subject:** [EXTERNAL] Ask a Planner - Deborah Voigt - SD-23-0003 - 7043 Carter Trl  
**Date:** Monday, August 14, 2023 3:06:24 PM

---

Boulder County Property Address : 7043 Carter Trl

If your comments are regarding a specific Docket, please enter the Docket number: SD-23-0003

Name: Deborah Voigt

Email Address: [debivoigt@comcast.net](mailto:debivoigt@comcast.net)

Phone Number: (720) 581-3176

Please enter your question or comment: I am opposed to urban development of this property. We moved here years ago and settled in an older subdivision surrounded by rural areas. We love the rural feel and feel that 63rd already has traffic issues and is not an appropriate place to increase housing density.

Public record acknowledgement:

I acknowledge that this submission is considered a public record and will be made available by request under the Colorado Open Records Act.



**From:** [Ti Na](#)  
**To:** [L'Orange, Pete](#)  
**Subject:** [EXTERNAL] Boulder County Docket SD-23-0003  
**Date:** Tuesday, August 15, 2023 12:18:18 AM

---

To: Pete L'Orange, Planner II  
Boulder County Community Planning & Permitting

RE: Boulder County Docket SD-23-0003  
Rodriguez TDR\_PUD  
6184 Niwot Road

As a nearby homeowner, I am writing to oppose the subdivision of the property at 6184 Niwot Road at the intersection of 63rd Street in Boulder County.

Subdividing this land and building an additional nine homes on this property will stray from the guidelines and intentions of my understanding of the Boulder County Comprehensive Plan. This part of the county is rural and the agricultural land should be preserved.

The subdivision of this land is an indication of greed and disregard for the natural beauty of the area. Currently, the surrounding homes are modestly sized for the lots that they occupy. By subdividing the land, new homeowners will want to build large homes that do not match the current aesthetics of the neighborhood. Already, the new, white home constructed at 6184 demonstrates a drastically different style which stands out in the landscape. It doesn't blend in at all.

The proposed documents that accompany SD-23-0003 do not mention any guidelines as far as size of home, decor style, height of homes, etc. Additionally, I'm concerned that someone will purchase these lots and further subdivide the lots into smaller lots (less than the 2.5 acres proposed in this docket).

The Niwot Road/63rd Street neighborhood and surrounding area is not like other communities where builders are squeezing homes on every space possible. That's the beauty of this portion of Boulder County. This is an agricultural, rural area who's landscape should be maintained.

Boulder County should fight back the urge to allow the growth of subdivisions on every piece of land just so property owners can make even more money off others. Let's live sustainably and preserve the rare and rural beauty of unincorporated Boulder County.

This land that we live on is land of the Native Americans who once roamed this territory. The Native American wisdom is too often disregarded. Once our sacred grounds are filled with buildings and cities, nature is forever changed and can never return.

I strongly oppose the development in SD-23-0003.

Thank you.  
Tina Fredo

**From:** [Wufoo](#)  
**To:** [LU Land Use Planner](#)  
**Subject:** [EXTERNAL] Ask a Planner - Barry Schwartz - - 7215 Cardinal Lane  
**Date:** Monday, August 14, 2023 4:30:42 PM

---

Boulder County Property Address : 7215 Cardinal Lane

Name: Barry Schwartz

Email Address: [barrys7215@gmail.com](mailto:barrys7215@gmail.com)

Phone Number: (303) 499-5359

Please enter your question or comment: I am opposed to the subdivision proposed at 63rd and Niwot Road because it is just a few homes and the area is already congested with bike and car traffic. Of course, the "golden rule" will apply, i.e., the one with the most gold will win and I bet the county wants the extra tax dollars, yes???

Public record acknowledgement:

I acknowledge that this submission is considered a public record and will be made available by request under the Colorado Open Records Act.

**From:** [Wufoo](#)  
**To:** [LU Land Use Planner](#)  
**Subject:** [EXTERNAL] Ask a Planner - Eric Sipocz - SD-23-0003 - 3525 28th St #303 Boulder CO 80301  
**Date:** Tuesday, August 15, 2023 7:59:24 AM

---

Boulder County Property Address : 3525 28th St #303 Boulder CO 80301  
If your comments are regarding a specific Docket, please enter the Docket number: SD-23-0003  
Name: Eric Sipocz  
Email Address: ericsipocz@aol.com  
Please enter your question or comment: I am opposed to this project primarily on the grounds that it will ultimately worsen housing affordability, contribute to sprawl, and consequently to unsustainable infrastructure costs that already plague a county as suburban as Boulder County.

I fully support the creation of additional housing in Boulder County, as this is the best way to invest in the future of this county and the future prosperity of its residents. However, suburban development is fundamentally unsustainable due to outsized amounts of infrastructure (roadways, sewer, water, electrical utilities, etc), often ridiculously large lawns/landscaped areas often required by code, and so on. The fact that a low population density like this requires a greater proportional upfront and ongoing infrastructure cost, but of course consequently has a low tax dollar density means that as these infrastructure projects age, they struggle to remain funded, start to decay, and consequently start to drive away tax base, accelerating the cycle further. The same process is observed where these pieces of infrastructure are privately maintained or publicly maintained, and either way, denser areas end up unfairly being forced to subsidize these irresponsible developments.

Additionally, this project will obviously miss the most fundamental points of housing affordability; from 8/15/22 to 8/15/23, the average sales price for single family homes built in the last five years with lot acreages between 1.5 and 3.5 acres in Boulder County (that is to say, broadly comparable with what these homes are likely to be) was \$2,932,000.00. This is obviously a luxury home development project, which ought to lower its priority by its nature. It is not producing housing for the demographics which need it most; that is to say, the vast majority of the population.

In addition to being fundamentally economically unsustainable, these developments are completely car-dependent, leading to both greater emissions, added congestion (not a huge issue here due to low population overall), and more seriously, more traffic related injuries and deaths.

The anti-social nature of this development is again something worth opposing; single family neighborhoods isolate families, individuals, and especially children. New housing projects ought to promote community integration rather than further isolation.

Addressing specific points in the development narrative:

1. View Preservation: Laudable goal, though this really only affects near neighbors and road users. Still, single family homes are much more of an eyesore than an open field... just look at the development to the north of Niwot Rd for evidence of that.
2. Traffic Management: Nine homes are unlikely to have a large effect on traffic, but when we should be doing everything we can to urbanize, promote and expand transit use/walkability, and disincentivize automobile use, this project is going the exact wrong direction.
3. Sustainable Design: Hit the right buzzwords all you want, even if these homes are net-zero or better, they are not hitting the big issue. We want sustainable land use, not only "sustainably designed" homes. Single family homes are not economically sustainable in the long run, and promote other unsustainable behaviors (car dependency, more than anything). Multifamily housing would make each resource put to a project of this size go so much further.
4. Community Input: Even if true, this may be an issue as the community around this development is almost 100% composed of single family homes in the exact same type of irresponsible unsustainable development but from 50 years ago. Though some of these occupants likely moved in much more recently, they are unlikely to share values

which differ greatly from those of the developers, and are likely to promote more unsustainable developments of the same kind... just as long as they are not next door, or blocking their view of the mountains.

In general, housing ought to be proximate to existing development, especially shops, offices, parks, and other public spaces. It ought to be sufficiently dense to promote socialization, perpetual economic sustainability, and sustainable growth. Appropriately dense housing is sustainable, more pleasant overall, and will actually add value to the community rather than leeching off the more productive (dense) areas of a community. This project, like those that surround and which sadly abound in Boulder County, is unsustainable, hedonistic, setting a bad example, and not putting community and the good of its potential future residents first.

I support housing development in Boulder County, and I support the current landowner's ability to make money developing housing in Boulder County, but this type of project is fundamentally the wrong way to do it. This will in the long run mean that Boulder County and its residents are worse off.

Public record acknowledgement:

I acknowledge that this submission is considered a public record and will be made available by request under the Colorado Open Records Act.

**From:** [Wufoo](#)  
**To:** [LU Land Use Planner](#)  
**Subject:** [EXTERNAL] Ask a Planner - Abigail Wright - SD-23-003 - 6990 Lake View Point Drive  
**Date:** Tuesday, August 15, 2023 10:37:09 AM

---

Boulder County Property Address : 6990 Lake View Point Drive

If your comments are regarding a specific Docket, please enter the Docket number: SD-23-003

Name: Abigail Wright

Email Address: [abigail@mirandaproductions.com](mailto:abigail@mirandaproductions.com)

Please enter your question or comment: Regarding the proposed "63rd St. Subdivision", please do not approve.

I have lived in this part of the County for more than 20 years. It is wonderfully quiet. The skies are filled with hawks and eagles. We have visiting bobcats that help control the rabbit population. I am aware that we are privileged to be so close to Boulder and Longmont yet be able to enjoy rural roads.

I have several reasons to object to the proposed development along 63rd Street. Yes, the houses will fill in a lovely open corner with a wonderful view of the mountains, bad enough. But that land (according to your maps) is of significant agricultural value. The current owner has neglected the land and it's now being overrun with prairie dogs. You must be aware that prairie dogs will ruin the land in about two years - which is why you will see farmers installing mesh along their fences to keep them out. The "subdivision" will take care of the prairie dog problem, but we will loose acres and acres of prime farm land. Is this contrary to Boulder County's sustainability goals? Yes.

Living out in the country has its drawbacks, such as transportation. There are no bus lines that provide rides to or through our part of the county. We have to drive to reach a market - all about equidistant in terms of time: Lucky's, the King Soopers in Gunbarrel, or Niwot Market. We will often go into Niwot because that drive is less congested. The proposed subdivision will complicate that route. I was thinking I would get an ebike and travel that way into Niwot (I am 73) but with the increased traffic it would no longer be safe.

And finally, what is the point of zoning if a developer with deep pockets can override the vision of Open Space? This is very discouraging because it seems to pay service to greed. There is no point in sprawl, which is what this proposed project is.

Respectfully,  
Abigail Wright  
6990 Lake View Point Drive  
Longmont 80503

Public record acknowledgement:

I acknowledge that this submission is considered a public record and will be made available by request under the Colorado Open Records Act.

**From:** [Wufoo](#)  
**To:** [LU Land Use Planner](#)  
**Subject:** [EXTERNAL] Ask a Planner - Lia Fioroni - - 6184 Niwot Road  
**Date:** Tuesday, August 15, 2023 1:36:19 PM

---

Boulder County Property Address : 6184 Niwot Road

Name: Lia Fioroni

Email Address: [lia.fioroni@gmail.com](mailto:lia.fioroni@gmail.com)

Phone Number: (212) 920-5706

Please enter your question or comment: To the city planners,

Please do not allow this property to be subdivided. 63rd has gotten so busy! We choose to live here because it is rural, more houses equals more urban sprawl, more noise, light and emissions pollution. There used to be a ton of prairie dogs on this lot and the last few years they are completely gone! I suspect foul play. Please stop this!

Thank you,

Lia Fioroni

6033 SUNrise Ranch Dr, 80503

Public record acknowledgement:

I acknowledge that this submission is considered a public record and will be made available by request under the Colorado Open Records Act.

**From:** [Wufoo](#)  
**To:** [LU Land Use Planner](#)  
**Subject:** [EXTERNAL] Ask a Planner - Glen Alleman - SD-23-0003 - 4347 Pebble Beach DRive  
**Date:** Tuesday, August 15, 2023 3:15:49 PM

---

Boulder County Property Address : 4347 Pebble Beach DRive

If your comments are regarding a specific Docket, please enter the Docket number: SD-23-0003

Name: Glen Alleman

Email Address: [glen.alleman@niwotridge.com](mailto:glen.alleman@niwotridge.com)

Phone Number: (303) 241-9633

Please enter your question or comment: The addition of 8 houses on this property will create traffic that is currently not present at the intersection of 63rd and Niwot Road

The current view of the Front Range will be blocked by the houses, with the wild life destroyed

Public record acknowledgement:

I acknowledge that this submission is considered a public record and will be made available by request under the Colorado Open Records Act.

**From:** [Wufoo](#)  
**To:** [LU Land Use Planner](#)  
**Subject:** [EXTERNAL] Ask a Planner - Katherine Gardner - SD-23-0003 - 6184 NIWOT RD LONGMONT, CO, 80503  
**Date:** Tuesday, August 15, 2023 3:53:15 PM

---

Boulder County Property Address : 6184 NIWOT RD LONGMONT, CO, 80503

If your comments are regarding a specific Docket, please enter the Docket number: SD-23-0003

Name: Katherine Gardner

Email Address: krg70@me.com

Phone Number: (303) 589-2227

Please enter your question or comment: Boulder County Land Use Dept.,

In reference to **RODRIGUEZ TDR\_PUD**

Request for a Sketch Plan review for a Transferred Development Rights (TDR) / Planned Unit Development receiving site consisting of a total of ten (10) residential lots on approximately 39.5 acres.

I am writing to express my concerns in relation to the following: 1) lack of notification to potentially impacted citizens, lack of signage for such a significant development request and the very short timeframe citizens are being provided to comment and gain representation in opposition to this proposed development. It seems inappropriate that a single family site plan review offers more signage and notification as compared to a proposal for a full scale development in a rural area and out of compliance with current zoning and land use regulations.

2) The use of TDR in direct opposition to the rural nature, zoning and existing Land Use regulations, 3) Ground water impacts with the addition of 10 septic systems in a known sub-irrigated valley. 4) the addition of more subdivision roads in light of the lack of road maintenance in existing/adjacent unincorporated Boulder County neighborhoods 5) density increases outside the city limits of Boulder County 6) significant impact to the rural, open nature of the proposed site especially critical site lines. 7) continued upward pressure on property values in Boulder County. The few remaining rural areas of Boulder County must be vehemently defended against development or the very essence of what is special about this place will be forever lost. An individual's desire for wealth should not negatively impact an entire community.

Public record acknowledgement:

I acknowledge that this submission is considered a public record and will be made available by request under the Colorado Open Records Act.



**From:** [Wufoo](#)  
**To:** [LU Land Use Planner](#)  
**Subject:** [EXTERNAL] Ask a Planner - Sherry Madison - SD-23-0003 - Corner of 75th and Niwot Rd  
**Date:** Tuesday, August 15, 2023 4:20:41 PM

---

Boulder County Property Address : Corner of 75th and Niwot Rd

If your comments are regarding a specific Docket, please enter the Docket number: SD-23-0003

Name: Sherry Madison

Email Address: sherrymadison@hotmail.com

Phone Number: (720) 217-2430

Please enter your question or comment: I oppose the granting of this development because it will ruin the rural nature of this area. The City of Longmont has, and continues to transform what was once an agricultural town into a high density, traffic ridden, city. Case in point, the subdivision on the corner of 75th and Nelson Rd. What was once open fields is now a neighborhood filled with ugly town houses and single family houses. Approving this proposal will do the same thing, it will turn a beautiful, peaceful, bucolic area into an ugly, chunk of suburbia.

I've lived in Niwot for over 27 years and riding my bike around the farms and ranches of Niwot and Longmont has been something I've loved. Friends who visit think it is a beautiful place because of the open fields and farmlands. Replacing that beauty with subdivision after subdivision is criminal. With all the development that has occurred in Boulder County over the past 10-15 years it's time to stop! Do not let every money thirsty developer with deep pockets come in and ruin our town! This guy got his huge house on Niwot Rd with his huge unattached barn/garage. It needs to stop there. Do not allow this proposal for 7, or any number of additional houses to be built on this land.

Thank you,

Sherry Madison

Public record acknowledgement:

I acknowledge that this submission is considered a public record and will be made available by request under the Colorado Open Records Act.

**From:** [Wufoo](#)  
**To:** [LU Land Use Planner](#)  
**Subject:** [EXTERNAL] Ask a Planner - Sherry Madison - SD-23-0003 - 6184 Niwot Rd  
**Date:** Tuesday, August 15, 2023 4:31:05 PM

---

Boulder County Property Address : 6184 Niwot Rd

If your comments are regarding a specific Docket, please enter the Docket number: SD-23-0003

Name: Sherry Madison

Email Address: sherrymadison@hotmail.com

Phone Number: (720) 217-2430

Please enter your question or comment: I previously submitted comments regarding this development proposal but mistakenly sited 75th street instead of 63rd. My apologies for the error.

I implore you to please deny development of this proposal to build 7 homes on the corner of 63rd and Niwot Rd.

Thank you,

Sherry Madison.

Public record acknowledgement:

I acknowledge that this submission is considered a public record and will be made available by request under the Colorado Open Records Act.

**From:** [Wufoo](#)  
**To:** [LU Land Use Planner](#)  
**Subject:** [EXTERNAL] Ask a Planner - Donna Schult - SD-23-0003 -  
**Date:** Wednesday, August 16, 2023 6:14:57 AM

---

If your comments are regarding a specific Docket, please enter the Docket number: SD-23-0003

Name: Donna Schult

Email Address: [dlschult@comcast.net](mailto:dlschult@comcast.net)

Phone Number: (303) 532-7900

Please enter your question or comment: You cannot undo a bad decision. As the planning board, you have a fiduciary and moral responsibility to protect the residents against real estate developers using "technical" loopholes to circumvent minimum zoning acreage in unincorporated Boulder. We purchased our property with the understanding that new residential development would be subject to a min 10-20 acre lots. PLEASE DO NOT allow the development of 8 homes on 2.5 acres at the corner of 63rd St and Niwot. The decision to do so will set precedence for the other horse properties on Niwot Road to redevelop their land into subdivisions and destroy the beauty of the area. We deliberately chose that area to purchase our home in 2005 because it was a rural and beautiful area. Our home values have thrived because it. Please KEEP IT RURAL!

Public record acknowledgement:

I acknowledge that this submission is considered a public record and will be made available by request under the Colorado Open Records Act.

**From:** [Wufoo](#)  
**To:** [LU Land Use Planner](#)  
**Subject:** [EXTERNAL] Ask a Planner - Eric Schult - SD-23-0003 -  
**Date:** Wednesday, August 16, 2023 6:23:19 AM

---

If your comments are regarding a specific Docket, please enter the Docket number: SD-23-0003

Name: Eric Schult

Email Address: ERSchult@comcast.net

Phone Number: (303) 532-7901

Please enter your question or comment: I OPPOSE the proposed development of 8 residential homes on the corner of 63rd Street and Niwot Road. The beauty of the area, and the reason we purchased our home there, is that it is relatively rural and ideal for runners, triathletes, cyclists and athletes in general. Adding additional residential homes on small acreage will add to the auto traffic in an area that is used by thousands of athletes every day of the week and that corner is the hub of most weekend races and bike events. As a long time resident, I would prefer an abundance of cyclists and runners vs automobiles.

Public record acknowledgement:

I acknowledge that this submission is considered a public record and will be made available by request under the Colorado Open Records Act.

**From:** [Wufoo](#)  
**To:** [LU Land Use Planner](#)  
**Subject:** [EXTERNAL] Ask a Planner - Donna Schult - SD-23-0003 - Robin Drive  
**Date:** Wednesday, August 16, 2023 6:39:08 AM

---

Boulder County Property Address : Robin Drive

If your comments are regarding a specific Docket, please enter the Docket number: SD-23-0003

Name: Donna Schult

Email Address: [dlschult@comcast.net](mailto:dlschult@comcast.net)

Phone Number: (303) 532-7900

Please enter your question or comment: I OPPOSE the proposed subdivision. The newly constructed residential home on the subject property was denied placement at this same corner per Docket SPR-17-0091 because it violated the view protection corridor and infringed upon the wetlands and ECA. The property has not changed since that recommendation was made in 2017. In fact, protection of those rights has become more critical now as residential subdivisions are approved in the City of Boulder and Longmont which negatively impact our land and environment. Please do not approve this subdivision.

Public record acknowledgement:

I acknowledge that this submission is considered a public record and will be made available by request under the Colorado Open Records Act.

**From:** [Wufoo](#)  
**To:** [LU Land Use Planner](#)  
**Subject:** [EXTERNAL] Ask a Planner - Elizabeth Cook - SD-23-0003 RODRIGUEZ TDR PUD - 6105 Monarch Rd  
**Date:** Wednesday, August 16, 2023 10:53:10 AM

---

Boulder County Property Address : 6105 Monarch Rd

If your comments are regarding a specific Docket, please enter the Docket number: SD-23-0003 RODRIGUEZ TDR PUD

Name: Elizabeth Cook

Email Address: [Libby@philanthropiece.org](mailto:Libby@philanthropiece.org)

Phone Number: (303) 817-1399

Please enter your question or comment: Dear planner,

I am writing in response to the proposed RODRIGUEZ TDR PUD Subdivision Review Notification. I am the property owner at 6105 Monarch Road which is the 40 acre parcel on the southern boundary adjacent to the proposed development parcel. I have owned this property for approximately 35 years. I intentionally purchased this property because of its low density zoning of 1 house/35 acres and have tried to be a good steward of both the land in terms of protecting the view corridor and the wildlife that inhabit this area. I am strongly opposed to the proposed development for the following reasons:

(1) This is a rural area that is not appropriate for development given the climate goals of the county. This proposed development is not within walking distance (or biking distance without adding full bike lanes along 63rd and Monarch roads) of any public transit or any other amenities (eg grocery stores etc). It would result in significantly increased car traffic along 63rd street and the surrounding paved and unpaved roads.

(2) The proposed development and sketch plan do not preserve the view corridors that have been a focal point for the county. In fact several years ago the planning department requested and I agreed to install my ground mounted solar array in the far northwest corner of my 40 acres in order to preserve the view corridor from 63rd street west to the mountains. The proposed sketch plan with 8 houses built along 63rd street would eliminate this view corridor. If any type of development were approved it should be adjacent to the existing house and run along Niwot Road so as to preserve the view west from 63rd street.

(3) This is not an appropriate site for this type of dense development given the disruption to the surrounding homes and wildlife. Also if approved there is no way to control the pace at which this development would take place and could result in significant noise pollution and disruption to the other residents for many many years.

(4) 63rd Street, Niwot Road, Monarch Road and 55th Street are HEAVILY used by bikers and runners. This development would result in increased risks to recreational users who use these roads especially given the lack of adequate or nonexistent shoulders on these roads. Also there are many biking, running and triathlon events held along these roads that are already disruptive. Does the county plan to add bike lanes, a traffic light at 63rd and Niwot Road and a left turn lane and would this development be required to contribute to that cost?

(5) This development, if approved, would in effect supersede and render null and void the low density zoning of this rural part of Boulder County. Was this the intent of the TDR process? I would propose that the county look at changing the zoning to allow for perhaps 1 house/10 acres. This allows all property owners to know what the future development for this area might look like and to be involved in creating a more equitable solution that prevents individual property owners from being able to bypass the low density zoning that has been in place for decades.

(6) This development if approved as currently proposed would pave the way for both me as the adjacent property owner and other nearby property owners to also acquire TDRs allowing us to pursue additional residential PUD subdivisions along 63rd and Niwot Roads. Does opening this Pandora's box makes sense given the few rural areas remaining in Boulder County and given the fact that there are so many more appropriate and available areas for development that meet the countys needs and goals?

Thank you for your consideration of my concerns. Please feel free to contact me if you have any further questions or need additional information.

Sincerely,

Elizabeth Cook

Public record acknowledgement:

I acknowledge that this submission is considered a public record and will be made available by request under the Colorado Open Records Act.

**From:** [Wufoo](#)  
**To:** [LU Land Use Planner](#)  
**Subject:** [EXTERNAL] Ask a Planner - Steven Meyrich - 23-SD-0003 - 6184 Niwot Road  
**Date:** Wednesday, August 16, 2023 11:03:01 AM

---

Boulder County Property Address : 6184 Niwot Road

If your comments are regarding a specific Docket, please enter the Docket number: 23-SD-0003

Name: Steven Meyrich

Email Address: [stevenmeyrich@me.com](mailto:stevenmeyrich@me.com)

Phone Number: (720) 308-3107

Please enter your question or comment: In my 50 years living in Boulder County (including service on Boulder County Parks and Open Space advisory commission I never imagined that Boulder authorities would allow the use TDR's to promote subdivision development in rural Boulder as is contemplated here. This is contrary to all applicable zoning regulations and environment goals and must be stopped dead in its tracks. I am sure that no legal or rational basis exists to allow this application to go forward and the sooner it is stopped the better

Public record acknowledgement:

I acknowledge that this submission is considered a public record and will be made available by request under the Colorado Open Records Act.

**From:** [Wufoo](#)  
**To:** [LU Land Use Planner](#)  
**Subject:** [EXTERNAL] Ask a Planner - Susie Chandler - SD-23-0003 - 6184 Niwot Rd  
**Date:** Wednesday, August 16, 2023 11:13:17 AM

---

Boulder County Property Address : 6184 Niwot Rd

If your comments are regarding a specific Docket, please enter the Docket number: SD-23-0003

Name: Susie Chandler

Email Address: [susie@susiesunflower.com](mailto:susie@susiesunflower.com)

Please enter your question or comment: I recently found out about this proposed construction of 9 homes on the parcel at 6184 Niwot Road. I am very familiar with the area and very upset to hear about this project. My good friends own a farm across the street and this will drastically effect their livelyhood and quality of life for themselves and their animals. And the fact that there has been no community outreach efforts from the owners of that land is the most upsetting. Please consider and listen to all of the community members in this process. The impact of this project will potentially destroy many neighbors plans, lives, and dreams. Density does not have a place in that community. Farmland needs to be valued for it's agricultural contributions, not for its development potential.

Thank you for your time.

Public record acknowledgement:

I acknowledge that this submission is considered a public record and will be made available by request under the Colorado Open Records Act.



**From:** [Wufoo](#)  
**To:** [LU Land Use Planner](#)  
**Subject:** [EXTERNAL] Ask a Planner - Robert Green - SD-23-0003 - 63 and Niwot Rd  
**Date:** Wednesday, August 16, 2023 12:44:34 PM

---

Boulder County Property Address : 63 and Niwot Rd

If your comments are regarding a specific Docket, please enter the Docket number: SD-23-0003

Name: Robert Green

Email Address: [rggreen@earthlink.net](mailto:rggreen@earthlink.net)

Phone Number: (303) 898-8731

Please enter your question or comment: I oppose the proposed subdivision as an inappropriate use for the property for the following reason:

1. Will change the rural character of the area.
2. Will create traffic issues at what is already a very busy and dangerous intersection.
3. Will disrupt sight lines for vehicles, farm equipment, bicyclists, runners and others that use this intersection.
4. Will create safety issues for the above users.
5. Will create many construction related issues, vehicles, heavy equipment, worker parking, noise, dirt and dust pollution, construction debris, runoff water pollution, construction traffic for a number of years.
6. Misuse of the TDR process. It was not created to allow for infill development in the rural areas of the county but rather to preserve and protect those areas.

I strongly oppose the proposed project.

Thank you for your consideration.

Public record acknowledgement:

I acknowledge that this submission is considered a public record and will be made available by request under the Colorado Open Records Act.

**From:** [Wufoo](#)  
**To:** [LU Land Use Planner](#)  
**Subject:** [EXTERNAL] Ask a Planner - Robert Peverley - SD-23-0003 - 6184 Niwot Road  
**Date:** Thursday, August 17, 2023 12:08:20 PM

---

Boulder County Property Address : 6184 Niwot Road

If your comments are regarding a specific Docket, please enter the Docket number: SD-23-0003

Name: Robert Peverley

Email Address: rpeverley@gmail.com

Please enter your question or comment: Regarding the 63rd Street Subdivision. This is a beautiful area and uncrowded. I'm sure there are plenty of people who would like to live in this area but housing is limited. I think this development would be good for the area. I have owned my home here since 1999.

Public record acknowledgement:

I acknowledge that this submission is considered a public record and will be made available by request under the Colorado Open Records Act.

Boulder County Planning & Permitting  
Attn: Community Planning & Permitting Department  
P.O. Box 471  
Boulder, CO 80306  
planner@bouldercounty.org  
*Concurrent Copy to:*  
Boulder County Planning & Permitting  
Attn: Pete L'Orange, Planner II  
plorange@bouldercounty.org  
RE: Boulder County application SD-2023-0003.

Dear Pete L'Orange and other county planners:

I have resided at 4850 Niwot Road for 40 years and own and care for my 31 acre parcel of open prairie land that is also a dedicated conservation easement. I am deeply familiar with the land along Niwot Road to my east. I have four areas of concern related to the application to override the county comprehensive plan and convert the 40 acre parcel on the southwest corner of Niwot Road and 63rd Street to a 10 dwelling subdivision. I would appreciate your giving some thought to the following issues as you consider this application.

### **1. CARE OF THE LAND**

Both Boulder County and the City of Boulder have placed a premium on the vanishing prairie lands in unincorporated Boulder County. To that end, the county comprehensive plan was created in 1978 to protect the rural, and largely agricultural, unincorporated region containing this parcel from the growing density of incorporated municipalities.

This particular parcel has had a history of abuse, from over grazing to being overtaken with prairie dogs. Even with the extreme rains this year, it isn't supporting the rich prairie grasses seen in much of the surrounding land -- both open space and privately owned parcels.

The water table may be too high to support the tap roots of trees, but it still would be possible to nourish the prairie grasses back to health. It just needs the kind of stewardship that many surrounding landowners all devote to their acreage, for it to return to being a true prairie.

### **2. ENTRY LOCATION**

At 200 yards west of the intersection, the proposed Niwot Road entry location is too close to the intersection between Niwot Road and 63rd Street. Both of these roads are major routes for truck and car traffic and carry increasing numbers of runners and bikers as well.

You might want to consider an entry adjacent to the driveway of the land's owner, who lives further west at 6184 Niwot Road. There is no landscaping that would be disturbed, and it could lead east toward the dwelling or dwellings eventually approved.

### **3. DENSITY INVOLVED IN APPLICATION**

#### **A. impact on flood protection and water shed function**

This barren, neglected site still serves a function for water shed purposes, both because it sits lower than surrounding land, and because it has no impermeable blacktop, concrete or structures limiting its ability to absorb water.

The proposed 9 added dwellings, complete with patios, driveways and access roads would dramatically reduce this function. That is without any consideration for the engineered septic systems that would likely be needed for each house.

**B. Number of dwellings**

The idea of an added 9 dwellings on only 40 acres is not in keeping with the surrounding unincorporated land, and its footprint is far more than this extremely fragile land can handle.

The possibility of 2 or at most 3 dwellings surrounded by open space areas dedicated to becoming restored open prairie grasses might be workable. It could invite the wildlife back into the area, and would continue to protect the "view corridor" which is a basic concern in the comprehensive plan.

**4) CONCERN FOR ESTHETICS**

The owner of the land has constructed, as their home, a prominent white dwelling and barn with sparse landscaping. This esthetic would be out of place for the multiple dwellings being considered for this land. It would be yet another way it wouldn't fit in with the surrounding land and housing. Therefore, it seems appropriate to ask for a minimum of legislated esthetics to be required as well.

If the much fewer number of dwellings that get approved can be in earth tones, have a reasonable footprint (under 6000 square feet, perhaps), and have landscaping to bring some greenery to the spaces around the home(s), that would be far more in keeping with the surrounding area.

I appreciate your giving consideration to these comments.

Sincerely,



Diane [Dee] Joy Coulter, owner  
4850 and 4860 Niwot Road  
Longmont, CO 80503  
phone/text: 720-331-1700  
email: dcoulter@ecentral.com

**From:** [Wufoo](#)  
**To:** [LU Land Use Planner](#)  
**Subject:** [EXTERNAL] Ask a Planner - John Seaborn - SD-12-0003 - 6184 Niwot Road  
**Date:** Thursday, August 17, 2023 3:20:25 PM

---

Boulder County Property Address : 6184 Niwot Road

If your comments are regarding a specific Docket, please enter the Docket number: SD-12-0003

Name: John Seaborn

Email Address: [oneglideon@proton.net](mailto:oneglideon@proton.net)

Please enter your question or comment: My wife and I live in the area and have travelled 63rd to and from our home for something like 26 years. There are several things about this proposal that seem somewhat obvious. While we appreciate the idea of freedom to develop property we are opposed to the proposed development under SD-12-0003

1. The NE side of the lot floods with some regularity. Anytime there is a heavy rain or snow melt the NE corner has standing water due to its being below grade.
2. A development of this nature directly on the road seems to be in conflict with the rural nature of the area. Granted there is development to the NE and NW of the proposed site but this is a rural area to the SW which would be turned into home sites.
3. Traffic. The intersection of 63rd and Niwot Rd is already very busy and this development wont help.

Public record acknowledgement:

I acknowledge that this submission is considered a public record and will be made available by request under the Colorado Open Records Act.

**From:** [Wufoo](#)  
**To:** [LU Land Use Planner](#)  
**Subject:** [EXTERNAL] Ask a Planner - Nick Preobrazhensky - SD-23-0003 -  
**Date:** Thursday, August 17, 2023 10:25:16 PM

---

If your comments are regarding a specific Docket, please enter the Docket number: SD-23-0003

Name: Nick Preobrazhensky

Email Address: nicholai.preo@gmail.com

Phone Number: (720) 431-4528

Please enter your question or comment: I'm writing to express my opposition to the 63rd street subdivision project. This project will greatly disrupt the neighborhood. This area is already heavily utilized for sporting events such as bike races and running. Adding more houses and the subsequent cars that would accompany these houses is not a good idea.

Public record acknowledgement:

I acknowledge that this submission is considered a public record and will be made available by request under the Colorado Open Records Act.

**From:** [Wufoo](#)  
**To:** [LU Land Use Planner](#)  
**Subject:** [EXTERNAL] Ask a Planner - Philip Baldwin - SD-23-0003 - 6184 Niwot Road  
**Date:** Friday, August 18, 2023 8:03:39 AM

---

Boulder County Property Address : 6184 Niwot Road

If your comments are regarding a specific Docket, please enter the Docket number: SD-23-0003

Name: Philip Baldwin

Email Address: ross@rossbaldwin.com

Please enter your question or comment: I oppose this development. This will have a negative impact on the environment, as well as biker safety. 63rd street is already incredibly overloaded by traffic attempting to escape the daily traffic jams on the Diagonal Highway.

This land should not be subdivided in any way.

Public record acknowledgement:

I acknowledge that this submission is considered a public record and will be made available by request under the Colorado Open Records Act.

**From:** [Wufoo](#)  
**To:** [LU Land Use Planner](#)  
**Subject:** [EXTERNAL] Ask a Planner - Carol Hsile - -  
**Date:** Friday, August 18, 2023 10:10:48 AM

---

Name: Carol Hsile

Email Address: [carolmhaile@gmail.com](mailto:carolmhaile@gmail.com)

Phone Number: (303) 819-8661

Please enter your question or comment: I strongly oppose the newly proposed housing development on 63 Street and Niwot Road. A housing development at this site would disrupt the rural atmosphere of the surrounding area. There are bobcats in this area that have dens along the boulder reservoir that would be affected by b this development. I wonder why Boulder County would approve of this subdivision from a 40 acre property. I thought Boulder valued their rural farmlands and surrounding areas. This would disrupt that rural atmosphere.

I value the rural feel and would like for it to remain. There is not much of that left in the county

Public record acknowledgement:

I acknowledge that this submission is considered a public record and will be made available by request under the Colorado Open Records Act.



**From:** [Robert Peverley](#)  
**To:** [L'Orange, Pete](#)  
**Subject:** Re: [EXTERNAL] Ask a Planner - Robert Peverley - SD-23-0003 - 6184 Niwot Road  
**Date:** Friday, August 18, 2023 10:43:27 AM

---

Hi Pete,

My friend David and I looked at the plots, he lives down off 287 and Isabelle on Fox Hills Dr. it's a regular neighborhood where the houses are right next to each other. He said "they are only building eight houses and all of them are on at least 2 acres, they are building a neighborhood like mine."

I echo the same sentiment. There is a similar project on McCaslin and South Boulder Rd.

It was done 15 years ago. Looks great.

I live at 6510 Bluebird Ave, just sold my house to a great couple who are excited about raising their family in this area.

Prior to selling it I got low ball offers for a bunch of speculators.

Eight more homes for people like Eirik and Mary Beth (who bought my home) is perfect for this area.

Good luck.

Robert  
720-204-3123

On Thu, Aug 17, 2023 at 12:24 PM L'Orange, Pete <[plorange@bouldercounty.gov](mailto:plorange@bouldercounty.gov)> wrote:

Thank you for your comments. They have been received and will be included in the official record.

If you have any questions or any additional comments, please don't hesitate to get in touch with me again. Thanks!

**Pete L'Orange | Planner II**

**Boulder County Community Planning & Permitting**

Pronouns: he/him/his

Courthouse Annex | [2045 13th Street | Boulder, CO 80302](#)

Mailing address: PO Box 471 | Boulder, CO 80306

Direct: 303-441-1418 | Main: 303-441-3930

[plorange@bouldercounty.gov](mailto:plorange@bouldercounty.gov)

[www.bouldercounty.gov/lu](http://www.bouldercounty.gov/lu)

*Boulder County has migrated all email to the .gov domain. Please update your contact lists to reflect the change from [plorange@bouldercounty.org](mailto:plorange@bouldercounty.org) to [plorange@bouldercounty.gov](mailto:plorange@bouldercounty.gov). **Emails sent to both .org and .gov addresses will continue to work.** This work is part of the migration to the .gov domain that began in July 2022 when the Boulder County website moved to [www.bouldercounty.gov](http://www.bouldercounty.gov). This move to the .gov domain provides a higher level of cybersecurity protection.*

-----Original Message-----

From: Wufoo <[no-reply@wufoo.com](mailto:no-reply@wufoo.com)>

Sent: Thursday, August 17, 2023 12:08 PM

To: LU Land Use Planner <[planner@bouldercounty.gov](mailto:planner@bouldercounty.gov)>

Subject: [EXTERNAL] Ask a Planner - Robert Peverley - SD-23-0003 - 6184 Niwot Road

[Boulder County](#) Property Address : 6184 Niwot Road If your comments are regarding a specific Docket, please enter the Docket number: SD-23-0003

Name: Robert Peverley

Email Address: [rpeverley@gmail.com](mailto:rpeverley@gmail.com)

Please enter your question or comment: Regarding the 63rd Street Subdivision. This is a beautiful area and uncrowded. I'm sure there are plenty of people who would like to live in this area but housing is limited. I think this development would be good for the area. I have owned my home here since 1999.

Public record acknowledgement:

I acknowledge that this submission is considered a public record and will be made available by request under the Colorado Open Records Act.

--

Robert Peverley  
720-204-3123

**From:** [Wufoo](#)  
**To:** [LU Land Use Planner](#)  
**Subject:** [EXTERNAL] Ask a Planner - Cory Dickson - SD-23-0003 - Rodriguez TDR PUD  
**Date:** Friday, August 18, 2023 10:58:02 AM

---

Boulder County Property Address : Rodriguez TDR PUD

If your comments are regarding a specific Docket, please enter the Docket number: SD-23-0003

Name: Cory Dickson

Email Address: cfd1313@msn.com

Phone Number: (303) 818-3434

Please enter your question or comment: I am very concerned about the proposed Rodriguez development referenced in the above Docket SD-23-0003.

Numerous concerns were outlined in 2017 by Ron West, Boulder County Natural Resource Planner. The home that was subsequently built west of this proposed subdivision development was denied a build in the same location of this proposed subdivision. Mr. West's concerns were that this same area for the newly proposed development with this application is its Significant Agricultural Lands of Statewide Importance, it is an ECA (Boulder Valley Ranch/Beech), it is a wetland, it is a View Protection Corridor, and the Proximate to Public Lands as it is nearly adjacent to OSMP land to the southwest. None of these concerns/criteria have changed to my knowledge.

The proposed development will put additional pressure on the already heavily trafficked intersection of Niwot Road and 63rd. Besides motor vehicles, the intersection sees a heavy volume of cyclists and runners, including myself.

Niwot Road and 63rd are both listed on Boulder County's map as view shed protection corridors.

This proposed area of development area supports an existing prairie dog community (County wildlife species of concern) which provides a hunting ground for coyotes, bobcat, fox and many birds of prey.

Affected proposed development area serves as a detention pond for excessive water during floods. I have seen a picture taken of the area after the 2013 flood that shows significant standing water in the same location of the proposed development. Added elevation as projected in the planning materials will have a negative effect on the surrounding homes.

Proposed homes will create fragmentation of the rural character and is adjacent to and includes an Environmental Conservation Area. Boulder Land Use Code NIW 1.02 Limitations on New Building Sites and Residential Structures states the Boulder County Land Use Code shall be developed in such manner as to discourage the further subdivision of lands, situated outside of designated "Community Service Areas" for the purpose of creating new building sites for residential, commercial, or industrial land uses. This proposed development seems to me to be in opposition to the Boulder Land Use Code.

As outlined in my above concerns, I urge you to refuse any development on this land.

Sincerely,

Cory Dickson

Public record acknowledgement:

I acknowledge that this submission is considered a public record and will be made available by request under the Colorado Open Records Act.

**From:** [Wufoo](#)  
**To:** [LU Land Use Planner](#)  
**Subject:** [EXTERNAL] Ask a Planner - Laura Dickson - SD-23-0003 - Rodriquez TDR PUD  
**Date:** Friday, August 18, 2023 10:52:14 AM

---

Boulder County Property Address : Rodriquez TDR PUD

If your comments are regarding a specific Docket, please enter the Docket number: SD-23-0003

Name: Laura Dickson

Email Address: [dclaura13@me.com](mailto:dclaura13@me.com)

Phone Number: (303) 818-3374

Please enter your question or comment: I am very concerned about the proposed Rodriquez development referenced in the above Docket SD-23-0003.

Numerous concerns were outlined in 2017 by Ron West, Boulder County Natural Resource Planner. The home that was subsequently built west of this proposed subdivision development was denied a build in the same location of this proposed subdivision. Mr. West's concerns were that this same area for the newly proposed development with this application is its Significant Agricultural Lands of Statewide Importance, it is an ECA (Boulder Valley Ranch/Beech), it is a wetland, it is a View Protection Corridor, and the Proximate to Public Lands as it is nearly adjacent to OSMP land to the southwest. None of these concerns/criteria have changed to my knowledge.

The proposed development will put additional pressure on the already heavily trafficked intersection of Niwot Road and 63rd. Besides motor vehicles, the intersection sees a heavy volume of cyclists and runners.

Niwot Road and 63rd are both listed on Boulder County's map as view shed protection corridors.

This proposed area of development area supports an existing prairie dog community (County wildlife species of concern) which provides a hunting ground for coyotes, bobcat, fox and many birds of prey.

Affected proposed development area serves as a detention pond for excessive water during floods. Pictures after the 2013 flood show significant standing water in the same location of the proposed development. Added elevation as projected in the planning materials will have a negative effect on the surrounding homes.

Proposed homes will create fragmentation of the rural character and is adjacent to and includes an Environmental Conservation Area. Boulder Land Use Code NIW 1.02 Limitations on New Building Sites and Residential Structures states the Boulder County Land Use Code shall be developed in such manner as to discourage the further subdivision of lands, situated outside of designated "Community Service Areas" for the purpose of creating new building sites for residential, commercial, or industrial land uses. This proposed development seems to me to be in opposition to the Boulder Land Use Code.

In light of the above concerns, I urge you to refuse any development on this land.

Sincerely,

Laura Dickson

Public record acknowledgement:

I acknowledge that this submission is considered a public record and will be made available by request under the Colorado Open Records Act.

## **Bjelland, Erica**

---

**From:** Ask A Planner <no-reply@wufoo.com>  
**Sent:** Friday, August 18, 2023 12:16 PM  
**To:** LU Land Use Planner  
**Subject:** [EXTERNAL] Ask a Planner - Christie Baryames - SD-23-0003 - 6184 Niwot Road

Boulder County Property Address : 6184 Niwot Road If your comments are regarding a specific Docket, please enter the Docket number: SD-23-0003

Name: Christie Baryames

Email Address: christiebaryames@gmail.com Phone Number: (303) 817-4330 Please enter your question or comment: I am opposed to developing this property. The congestion, traffic, noise etc. is not conducive to the area in any way, shape or form. No additional housing units should be built on this property.

Public record acknowledgement:

I acknowledge that this submission is considered a public record and will be made available by request under the Colorado Open Records Act.

## **Bjelland, Erica**

---

**From:** Ask A Planner <no-reply@wufoo.com>  
**Sent:** Friday, August 18, 2023 12:42 PM  
**To:** LU Land Use Planner  
**Subject:** [EXTERNAL] Ask a Planner - Mary Robl - - 6620 Niwot Rd

Boulder County Property Address : 6620 Niwot Rd

Name: Mary Robl

Email Address: mary2ron@gmail.com

Phone Number: (303) 530-3565

Please enter your question or comment: File : Niwot/N63rd subdivision

9 additional houses is too many for this parcel.

- 1) Niwot and 63rd are already too congested.
- 2) The property is low. Water stands there after rains.
- 3) Putting 2 additional houses should be the maximum for this parcel.

Public record acknowledgement:

I acknowledge that this submission is considered a public record and will be made available by request under the Colorado Open Records Act.

**From:** [Wufoo](#)  
**To:** [LU Land Use Planner](#)  
**Subject:** [EXTERNAL] Ask a Planner - Joan Knudson - SD-23-0003 - 6184 Niwot Road  
**Date:** Friday, August 18, 2023 1:36:54 PM

---

Boulder County Property Address : 6184 Niwot Road

If your comments are regarding a specific Docket, please enter the Docket number: SD-23-0003

Name: Joan Knudson

Email Address: [joanie@philanthropiece.org](mailto:joanie@philanthropiece.org)

Phone Number: (303) 520-3267

Please enter your question or comment: I am writing in opposition to the proposed housing project at 63rd and Niwot Road. I am a nearby neighbor who has lived on Monarch Road for the last 20 years. The density of this project is not suitable for this location. This is a rural and agricultural area with current zoning that allows for one home per 35 acres. There is no need to develop this property except for personal gain. It will create an unappealing view corridor in an area that is intended for view protection. The amount of traffic currently in this area is approaching maximum capacity due to the heavy recreational use this area receives with bicycles, runners and the fact that it is often part of an organized event route. This project will not help alleviate Boulder's housing needs. Will any of these homes be "affordable"? What will be the traffic impacts? This project should not be allowed to move forward as proposed. At a bare minimum the number of homes should be drastically reduced. Best would be to deny this application in its entirety.

Public record acknowledgement:

I acknowledge that this submission is considered a public record and will be made available by request under the Colorado Open Records Act.

**From:** [Wufoo](#)  
**To:** [LU Land Use Planner](#)  
**Subject:** [EXTERNAL] Ask a Planner - Linda Giandinoto - SD-23-0003 - 7059 Redwing Place  
**Date:** Friday, August 18, 2023 1:58:53 PM

---

Boulder County Property Address : 7059 Redwing Place

If your comments are regarding a specific Docket, please enter the Docket number: SD-23-0003

Name: Linda Giandinoto

Email Address: giandinotolinda@gmail.com

Phone Number: (720) 938-7528

Please enter your question or comment: My husband Roger Briden and I are very much opposed to the proposed subdivision at 63rd and Niwot Road. I do not want the extra traffic, congestion. I want the bicyclists and runners to be able to continue exercising in the area. I am concerned about the prairie dogs, foxes, racoons, skunks and birds of prey. Concerned about flooding in the area of subdevelopment. Will create fragmentation of rural character and Environmental Conservation Area. Thank you for listening and I do hope this proposed subdivision never comes to pass. Linda K. Giandinoto. 720-938-7528

Public record acknowledgement:

I acknowledge that this submission is considered a public record and will be made available by request under the Colorado Open Records Act.



**From:** [Wufoo](#)  
**To:** [LU Land Use Planner](#)  
**Subject:** [EXTERNAL] Ask a Planner - paula rubin - spr-17-0091 - 3963 nimbus rd  
**Date:** Sunday, August 20, 2023 8:02:05 PM

---

Boulder County Property Address : 3963 nimbus rd

If your comments are regarding a specific Docket, please enter the Docket number: spr-17-0091

Name: paula rubin

Email Address: prubin181@gmail.com

Phone Number: (303) 775-8967

Please enter your question or comment: this area is rural residential. that does not mean suburban subdivisions aka gunbarrel. This subdivision will only increase density and result in suburbanization of a rural residential area. The county should be focusing on low income housing rather than letting developers enriching themselves. This subdivision would not only increase nonrural aka suburban development but increase traffic on 63rd/niwot rds. Again...low/medium income housing should be a priority rather than more million dollar houses. Boulder county has enough of them already.

Public record acknowledgement:

I acknowledge that this submission is considered a public record and will be made available by request under the Colorado Open Records Act.

**From:** [Wufoo](#)  
**To:** [LU Land Use Planner](#)  
**Subject:** [EXTERNAL] Ask a Planner - Thomas Jacobsen - SD-23-0003 - 5529 Niwot Rd  
**Date:** Sunday, August 20, 2023 8:39:55 AM

---

Boulder County Property Address : 5529 Niwot Rd

If your comments are regarding a specific Docket, please enter the Docket number: SD-23-0003

Name: Thomas Jacobsen

Email Address: tomjaco1@yahoo.com

Please enter your question or comment: Re proposed development at 63rd St and Niwot Rd.:

We have lived in our home for 30 yrs and are opposed to this nearby development proposal. It will increase traffic congestion and noise, impact wildlife and natural surroundings, and greatly change the nature of this beautiful area. As the site is already specified agricultural, and apparently has drainage problems (per the 2013 flood), I am surprised that the County is even considering this proposal. Given the strong opposition from the neighborhood, please do not move forward on this project.

Public record acknowledgement:

I acknowledge that this submission is considered a public record and will be made available by request under the Colorado Open Records Act.

**From:** [Wufoo](#)  
**To:** [LU Land Use Planner](#)  
**Subject:** [EXTERNAL] Ask a Planner - Kathleen Berman - SD-23-0003 - 6629 Secretariat Drive  
**Date:** Sunday, August 20, 2023 11:36:47 AM

---

Boulder County Property Address : 6629 Secretariat Drive

If your comments are regarding a specific Docket, please enter the Docket number: SD-23-0003

Name: Kathleen Berman

Email Address: [kathberman@gmail.com](mailto:kathberman@gmail.com)

Phone Number: (303) 929-1785

Please enter your question or comment: I am very much opposed to any development at 63 and Niwot Road. This area is rural and many of us

wish to keep it that way. It is why we moved here. We did not want to live in larger towns such as Longmont or Boulder. We enjoy the open fields and mountain views. More housing will severely impact our way of life.

Public record acknowledgement:

I acknowledge that this submission is considered a public record and will be made available by request under the Colorado Open Records Act.

**From:** [Wufoo](#)  
**To:** [LU Land Use Planner](#)  
**Subject:** [EXTERNAL] Ask a Planner - rita sharp - SD-23-0003 - 5995 Nelson rd  
**Date:** Sunday, August 20, 2023 12:57:35 PM

---

Boulder County Property Address : 5995 Nelson rd

If your comments are regarding a specific Docket, please enter the Docket number: SD-23-0003

Name: rita sharp

Email Address: [rita@ritasharp.com](mailto:rita@ritasharp.com)

Phone Number: (303) 517-4961

Please enter your question or comment: Hello Mr. L Orange

I have a 35 acre farm North of this parcel and am also zone rural ag. I bought my farm in 2004 .I was under the impression that no more subdividing would be allowed West of 75th .I have watched 63rd become a heavily used "cut thru "off of the diagonal for folks going to North longmont .There have been no improvements to this road or the bike lanes which are dangerously inadequate. Now you are looking at changing the density without addressing traffic and bike safety . The views and peacefulness are some of the reasons folks choose to live rural .

Haystack Mt. was divided into 35 acre plus parcels ,3 ,I believe ,keeping in line with the 35 acre format.

Please keep this larger parcel intact to keep some of Boulder County rural...

Public record acknowledgement:

I acknowledge that this submission is considered a public record and will be made available by request under the Colorado Open Records Act.

**From:** [Wufoo](#)  
**To:** [LU Land Use Planner](#)  
**Subject:** [EXTERNAL] Ask a Planner - Jeff Kosberg - SD-23-003 -  
**Date:** Sunday, August 20, 2023 4:06:57 PM

---

If your comments are regarding a specific Docket, please enter the Docket number: SD-23-003

Name: Jeff Kosberg

Email Address: jeffkosberg@gmail.com

Please enter your question or comment: We recently moved to Lake Valley Estates from Florida. During our due diligence we found out that many years ago Boulder County established deed restrictions on most of the open farm land to ensure the out of control housing development by tract builders would not happen. I believe it is 1 house per 35 acres. Therefore, how can this development even be considered?

Public record acknowledgement:

I acknowledge that this submission is considered a public record and will be made available by request under the Colorado Open Records Act.

**From:** [David Hindman](#)  
**To:** [LU Land Use Planner](#)  
**Subject:** [EXTERNAL] SD-23-0003 Rodriguez application  
**Date:** Sunday, August 20, 2023 4:08:07 PM

---

My name is Dave Hindman and my wife Lynn and I own the forty acre parcel that is immediately adjacent and to the west of the proposed application. 6060 Niwot Road We are very much opposed to this development!

These two forty acre parcels, ours and Rodriguez's, were bought in 1905 by my great grandfather, Alva Dodd, who homesteaded on the corner of Niwot Road and 73<sup>rd</sup> Street, just east of Dodd Lake. He bought this acreage as a place to graze his dairy cows during the day. It was good pasture land, complete with a stock pond, which we still use today. A couple years later, he bought the forty acres just to the south of the Rodriguez's property for additional grazing (see L.Cook's opposition letter). Some of the Dodd children, my Grandfather being one, used to move the cows from the Dodd farm to this pasture land in the morning and bring them home at night. Their path being along the south side of the dirt road, now known as Niwot Road, from Dodd Lake, across 63<sup>rd</sup> to the southwest corner of 63<sup>rd</sup> and Niwot Road. Later, in the 50's and 60's, my Grandfather and his brothers ran cattle on this property, then for the next twenty years, a local farming family ran their cows on this property. Most of this area has been in agriculture for the last 150 years. I, and other long-time residents in this area, want to keep it that way!

Through an earlier family division with the Dodd heirs, the 120 acre tract on the southwest side of Niwot Road and 63<sup>rd</sup> was divided into three 40 acre parcels, with one building site on each parcel (one per 35 acres) as per Boulder County zoning regulations. My wife and I built on our part of this original Dodd property over 30 years ago. We have worked hard to maintain the pastures to support our horses and small herd of cows. To the west and south of us, is City of Boulder Open Space, which is leased out for either grazing or haying. East of 63<sup>rd</sup> street, along the south side of Niwot Road, are small farms and ranches along with private hay fields. Just to the west of Dodd Lake is County Open space that is leased for grazing.

From the Boulder County Land Use Code, Section 6-700 Transferred Development Rights Planned Unit Development, "Section A" states the purpose of the County's TDR's. The proposed density development on the SW corner of 63<sup>rd</sup> and Niwot Road is completely at odds with everything that Section A desires to promote with the TDR plan. It meets none of the listed objectives while the development, if approved, will destroy much of "rural character, scenic vistas and natural features" of the area. As the County knows, this area of Niwot Road is a popular route for the numerous bike and running events put on by various clubs and organizations. Some of the events are quite large with a national following. My discussions with people involved in these events love the routes that run along our fairly open agricultural lands. Denying this application and prohibiting any area along the south side of Niwot Road from becoming a Receiving Site will greatly benefit the residents of Boulder County.

Most of the people I know in this area are involved in some type of agriculture. Most have lived out here a long time and plan to stay, enjoying the rural feel of an area situated between Boulder and Longmont. I have never heard anyone say they were interested in using their land for a subdivision. In fact, I don't know anyone who thought it possible, based on current Boulder County Land Use Codes, such a proposal could even be considered. The almost unanimous opposition to this application should be reason enough to deny it!

Dave and Lynn Hindman  
6060 Niwot Road  
303 818-1847

**From:** [Wufoo](#)  
**To:** [LU Land Use Planner](#)  
**Subject:** [EXTERNAL] Ask a Planner - Karen Mandery - Docket SD-23-0003: RODRIGUEZ TDR\_PUD - 7019 N. 63rd Street  
**Date:** Sunday, August 20, 2023 7:43:19 PM

---

Boulder County Property Address : 7019 N. 63rd Street

If your comments are regarding a specific Docket, please enter the Docket number: Docket SD-23-0003:  
RODRIGUEZ TDR\_PUD

Name: Karen Mandery

Email Address: karen@surfbbp.com

Phone Number: (303) 818-3316

Please enter your question or comment: Missing information and documents in Docket SD-23-0003:

Article 5-102 of the Boulder County Land Use Code Standards and Conditions for Sketch Plan Approval requires conformance with the criteria established in Article 7-200. Subpart (C)(1) of that section states that the phasing schedule should be noted in the development agreement. However, the initial phase of development occurred in the absence of development agreement, even though the applicant had contacted the county expressly describing their interest in more intense development (than allowed by right) and their intent to include the transfer of development rights.

The proposal lacks a written commitment to provide a public sewage disposal system as required by Article 5-102

The proposal fails to conform to Article 7-1100 as there is no commitment to provide hydrants as required by sub part (B)(1)

There is no evaluation of the site's fire hazard rating per Article 7-1100 (C.1). Given the disastrous outcome of the Marshall Fire, Boulder County should be taking all possible precautions to ensure that the setting of the proposed development--a grassland --like the Marshall Fire is appropriately rated. A fire starting in or spreading to the proposed subdivision would create enhanced fuel loading and risk for surrounding homes and properties. The existing open land at the site would give firefighters an opportunity to set up a fire break and stop advancing fires. The presence of a subdivision removes that opportunity, placing adjoining properties at increased risk.

There is no documentation to support the assertion in the Development Report that the following services named at Article 3-203 (subpart F-1g) are available and adequate to meet the needs of the proposed subdivision:

Transportation, police protection, schools, gas, or other services such as internet access.

There is no assurance from the Boulder County Sheriff's Office that services are available and adequate to meet the needs of the proposed subdivision.

The Development Report states:

"The subdivision will offer housing to families while preserving the natural beauty of the area." The second part of this statement is not supported in any way and is subjective.

"The Parcel is nestled between the city of Boulder and Longmont." Nestled carries the meaning of being pressed closely to something. The subject property lies miles from the City of Longmont, and over 0.5 miles from the nearest point within Boulder's corporate limits.

"The Parcel is adjacent to Brigadoon Glen -NIV and Range View 1 subdivisions." This is not accurate. The parcel is separated by Niwot Road from Brigadoon Glen, and by N. 63rd St. from Range View.

"A pre-application meeting was held in April of 2017 between Boulder County representatives Dale Case and Summary Frederick." A check of the county staffing at that time indicates a planner named Summer Frederick, but no one with the first name "Summary". This error has been repeated twice.



"At that time, it was determined that the property met all the requirements to start the application/approval process." No reference is provided to what process, and no evidence that such a conclusion was reached by the county is provided.

Prior to making this decision, they received confirmation from Summary Frederick that it would not "outright disqualify the lot if a house were built on it." Despite the use of quotation marks (to suggest this text was excerpted from a document provided by the county) no such documentation is provided to substantiate this statement. And if not contradictory to the provision of Article 7-200 (C)(1), it seems that some reference for the intent of the county's interest in documenting phasing of development should have been made by county land use staff and noted along with the other information placed in the Development Report.

Community Input: "The team will engage with the local community to gather feedback and incorporate their ideas into the design of the development. This will help ensure that the development is in line with the values and priorities of the community." Beyond notification by Boulder County of the pending application by mail, members of the Brigadoon Glen subdivision (affected property owners), characterized by the applicant as "adjacent" have received no engagement.

"A traffic impact study that shows the development will not cause significant congestion and a landscape architecture plan that incorporates best practices for preserving views." Neither of these documents have been provided to substantiate the claims contained in the Development Report.

The Development Report states: "Completion of these resources will provide the County with objective evidence to support the argument that the development will not impact views or traffic." This suggests that it is the applicant's understanding that the process is for the applicant to provide information that will lead to a specific conclusion. However, it seems if the process is to be objective, the information should be to allow the County staff, Planning Commission and Board of County Commissioners to make the determination if the development is consistent with land use standards.

Article 3-203 (F-1b) states that the report should provide: "A description of site features such as streams, areas subject to flooding, lakes, high groundwater areas, topography, vegetative cover, climatology, and other features that may aid in the evaluation of the proposed development." No information is provided about vegetative cover. Since the proposal is to replace prairie grassland with a subdivision, it seems that this information would aid in the evaluation of the proposed development. Regarding flooding, the report uses the word "flood" only once, when it lists flood protection as "n/a". The subject property is known to be flood prone. This is a serious omission from the Development Report because of the implications for the surrounding community.

Article 3-203 (F-1b) states "The long and short-term effects on Environmental Resources shall be determined through field surveys,

There is no documentation for several of the elements identified in the list under Article 3-203(F)(1)(g): Natural Gas – if the proposal is to have propane tanks that creates additional traffic and fire hazards.

Fire Protection, Schools, hospitals, solid waste disposal.

Or as required at Article 5-102(A)(7) police protection, recreation, telephone or mail

For solid waste, the applicant has indicated that this is n/a. This term typically means "not applicable", and it is difficult to understand how ten homes will not require solid waste disposal. Under sanitation the Development Report states "Letter from Boulder County septic company stating that lot sizes will be adequate for septic systems and will not have any environmental impact". No such letter was included in the application materials made available to the public. And even if there were a letter, does the county rely upon a letter from a "septic company" to conclude that nine septic systems placed anywhere on the property will have no environmental impact? The community has great concern about this aspect of the proposed subdivision.

Public record acknowledgement:

I acknowledge that this submission is considered a public record and will be made available by request under the Colorado Open Records Act.

**From:** [Wufoo](#)  
**To:** [LU Land Use Planner](#)  
**Subject:** [EXTERNAL] Ask a Planner - Elizabeth Helgans - SD-23-0003 - 8408 N 81st St Longmont, CO 80503  
**Date:** Saturday, August 19, 2023 12:31:31 AM

---

Boulder County Property Address : 8408 N 81st St Longmont, CO 80503

If your comments are regarding a specific Docket, please enter the Docket number: SD-23-0003

Name: Elizabeth Helgans

Email Address: [bhelgans@gmail.com](mailto:bhelgans@gmail.com)

Phone Number: (720) 840-1452

Please enter your question or comment: I grew up in CO and now I don't recognize it because of sneaky tricks like this development! This is a slimy attempt to carve up land that is rurally designated. Please don't allow the carving up farm land! Soon there will be none left. If this passes you are setting a precedent that will allow for further development of other properties in our area. This goes against the value Boulder County has long held to protect OPEN spaces. I am strongly opposed to allowing this development. Please listen to the people that actually live in this area. We have been and are stewards of this land, are you?

Public record acknowledgement:

I acknowledge that this submission is considered a public record and will be made available by request under the Colorado Open Records Act.

**From:** [Wufoo](#)  
**To:** [LU Land Use Planner](#)  
**Subject:** [EXTERNAL] Ask a Planner - Mark Schroeder - - 5890 Prospect Rd  
**Date:** Saturday, August 19, 2023 7:57:44 AM

---

Boulder County Property Address : 5890 Prospect Rd

Name: Mark Schroeder

Email Address: mark@mythena.com

Phone Number: (303) 746-0988

Please enter your question or comment: DearCommunity Planners,

My name is Mark Schroeder. I live at 5890 Prospect Road, right off 63rd Street. I vigorously oppose SD-23-0003, which is the petition to build 9 residences at 63rd St and Niwot Road. The majority of people who live out here chose to do so based on the rural character of the area. Enabling the ability to build these 9 high-end residences via a "Transfer Development Rights" process -- on a property zoned for one residence -- will open up a Pandora's Box, as many homeowners and farmers will attempt to use the same process to get their properties rezoned. In short, by granting this request, the County Planners may well be taking the first step of altering rural Boulder County forever. The owner of the land bought this property knowing it was zoned for one residence. It should remain that way.

Best regards,

Mark Schroeder

Public record acknowledgement:

I acknowledge that this submission is considered a public record and will be made available by request under the Colorado Open Records Act.

**From:** [Wufoo](#)  
**To:** [LU Land Use Planner](#)  
**Subject:** [EXTERNAL] Ask a Planner - Carla Friedli - SD-23-0003 - 6184 Niwot Rd  
**Date:** Saturday, August 19, 2023 8:22:29 AM

---

Boulder County Property Address : 6184 Niwot Rd

If your comments are regarding a specific Docket, please enter the Docket number: SD-23-0003

Name: Carla Friedli

Email Address: Honeybeefarm77@gmail.com

Phone Number: (303) 746-0994

Please enter your question or comment: Hello, I am writing to strongly oppose the subdivision plan for 63rd and Niwot Road. This land and part of Boulder county is a refuge from the high density building throughout Boulder County. Every morning people on bikes, runners, and folks enjoying a country drive enjoy 63 rd and Niwot Roads. The weekends are filled with events from road runners, marathons, charity events and neighborhood groups enjoying a bike ride. Increasing the density will make this just another development in the county. It will do nothing for the quality of life and will harm the safety and serenity from all who enjoy this area. This is not a NIMBY comment and no, it won't help housing affordability either. The new owners have built a lovely home. Ideally they will learn to enjoy and care for this land or make it an Open Space parcel that is protected for our future. Now is the time to respect the access to rural Boulder and open skies and space that all can participate in. Please leave this land rural, no new subdivisions. Allowing a subdivision will only encourage the next large acreage owner to do the same.

Respectfully,

Carla Friedli, Ph.D.

Public record acknowledgement:

I acknowledge that this submission is considered a public record and will be made available by request under the Colorado Open Records Act.

**From:** [Wufoo](#)  
**To:** [LU Land Use Planner](#)  
**Subject:** [EXTERNAL] Ask a Planner - Roger Briden - SD-23-0003 - 7059 Redwing Pl  
**Date:** Saturday, August 19, 2023 9:06:34 AM

---

Boulder County Property Address : 7059 Redwing Pl

If your comments are regarding a specific Docket, please enter the Docket number: SD-23-0003

Name: Roger Briden

Email Address: rbriden@yahoo.com

Phone Number: (303) 442-0682

Please enter your question or comment: I am Roger Briden. My spouse Linda Giandinoto and I own 7059 Redwing Place. I am very much opposed to the proposed development at 63rd and Niwot Road. We want to maintain the safety of bicyclists and runners who use the streets extensively. We want to safely preserve prairie dogs, birds of prey, foxes, racoons, bears, skunks. We are concerned about the number of septic tanks which will be needed. Affected area serves as a detention pond for excessive water during floods. Added elevation as projected in planning materials will have a negative effect on surrounding homes. Will create fragmentation of the rural character and is adjacent to (and includes) an Environmental Conservation Area. Thank you for listening.

Public record acknowledgement:

I acknowledge that this submission is considered a public record and will be made available by request under the Colorado Open Records Act.

**From:** [Wufoo](#)  
**To:** [LU Land Use Planner](#)  
**Subject:** [EXTERNAL] Ask a Planner - Richard Weidenbach - SD-23-0003 - 6184 Niwot Road  
**Date:** Saturday, August 19, 2023 1:16:42 PM

---

Boulder County Property Address : 6184 Niwot Road

If your comments are regarding a specific Docket, please enter the Docket number: SD-23-0003

Name: Richard Weidenbach

Email Address: rlrja@aol.com

Please enter your question or comment: To whom it may concern, Both my wife, Daniela, and I, Richard H. Weidenbach, are opposed to the approval of this request for the development of a new subdivision at the SW corner property of 63rd & Niwot road. We live in the nearby Lake Valley Community. The community has been and continues to be a rural/agricultural zoned area which provides a tremendous amount of value, as is, with the right amount of balance between existing subdivisions, working ranches and farms, and other agricultural businesses that have abided and worked within the existing master community plan for Boulder County (BC). This BC development master plan continues to provide this portion of Boulder County with a highly valued land usage shield to protect the rights of existing property owners, many of which have been living peacefully in this community for 20, 30, 40 years, from the constant onslaught of development and or developers who are mainly interested in maximize short term profits over long term protected rural and agricultural land value. Not to mention adding even more traffic, cycling, and pedestrian volumes to an already saturated street crossing. The fact that the petitioner is using a Transferred Development Rights as a means to secure the needed approval speaks volumes as to the bottom line intent of this project...i.e. maximize short term profits over long term existing master planning. Hence we respectfully ask the Boulder County Planning Commissioners and the BC County Commissioners to reject this application fully and completely. Thank You....

Public record acknowledgement:

I acknowledge that this submission is considered a public record and will be made available by request under the Colorado Open Records Act.

**From:** [THOMAS BYRNES](#)  
**To:** [LU Land Use Planner](#)  
**Subject:** [EXTERNAL] Docket#: SD-23-0003  
**Date:** Saturday, August 19, 2023 4:40:41 PM

---

To: Pete L'Orange, Staff Planner

Re: Boulder County Docket#:SD-23-0003: RODRIGUEZ TDR\_PUD

Good Day,

In response to the Boulder Co. Subdivision Review Notification, I wish to expound in detail why this permitting will not be good for our County. Having lived in Brigadoon Glen for forty-six years, I have a disagreement with permitting this Subdivision. Increased housing especially near the 4way stop intersection of Niwot and 63rd. will exasperate the already auto overload during the daytime.

Also, in my opinion, the permit will change the agricultural feel of sheep, goats and cattle(Oreo cows) grazing near 63rd. Street; and not in step with the three Vegetable farms just one mile North from the Subdivision.

Will this Plan decrease the area of the ECA? I hope not since we receive great enjoyment from the area's wildlife of Prairie Dogs to Bobcats to Bear.

My last concern is the potential loss of views including Haystack mountain and the fabulous one-of-a-kind vista of the Flatirons. Once these vistas are blocked by structures they will never be returned.

Respectfully submitted,  
Thomas Byrnes



**From:** [Wufoo](#)  
**To:** [LU Land Use Planner](#)  
**Subject:** [EXTERNAL] Ask a Planner - Margaret Wallace - SD-23-0003 -  
**Date:** Saturday, August 19, 2023 6:56:25 PM

---

If your comments are regarding a specific Docket, please enter the Docket number: SD-23-0003

Name: Margaret Wallace

Email Address: [mewalace@comcast.net](mailto:mewalace@comcast.net)

Please enter your question or comment: I'm writing to oppose the building of a subdivision at Niwot and 63rd. I know that Boulder County needs housing, but this is not the spot. This property floods when we have a heavy rain; it's a natural water collection basin that we rely on, and we don't need that water in nearby homes. It's also right by where bikes, runners, and traffic share a busy and dangerous intersection at Niwot and 63rd. There are thousands of bikes and runners who go down 63rd every weekend in the summer, and sometimes, such as during triathlons, those of us who live in the neighborhood can't get in and out for hours. Adding more traffic here would be unsafe. This subdivision would also change the semi-rural character of this area of the county, with the prairie dog communities, birds of prey, foxes and coyotes, and also the beautiful views of fields and distant mountain. These large properties wouldn't even address our need for affordable housing; Boulder County can do better than permitting this construction.

Public record acknowledgement:

I acknowledge that this submission is considered a public record and will be made available by request under the Colorado Open Records Act.

**From:** [Wufoo](#)  
**To:** [LU Land Use Planner](#)  
**Subject:** [EXTERNAL] Ask a Planner - Justin Hatfield - Boulder County Docket SD-23-0003 - 6490 Bluebird Ave 80503  
**Date:** Monday, August 21, 2023 9:26:25 AM

---

Boulder County Property Address : 6490 Bluebird Ave 80503

If your comments are regarding a specific Docket, please enter the Docket number: Boulder County Docket SD-23-0003

Name: Justin Hatfield

Email Address: [taylorhatfieldadm@gmail.com](mailto:taylorhatfieldadm@gmail.com)

Phone Number: (720) 557-9621

Please enter your question or comment:

1. Negative effect on our existing rural culture.
2. Traffic is already very busy at the intersection of Niwot and 63rd. The exit of the proposed subdivision would be just a couple hundred feet from the stop sign. Runners, cyclists and autos already have many altercations in this area.
3. Prairie dog habitat. This is a prime feeding zone for animals such as Fox, Bobcat, Coyote and many birds of prey.
4. The property proposed is adjacent to an existing ECA (Environmental Conservation area).
5. Groundwater issues. This land is currently a low point in the area and is often flooded. Raising the ground level to a grade that would no longer flood could have negative effects on those properties downhill from the proposed development. Many of these homes are on wells and most have septic systems.
6. Negative impact on the view from our existing rural community.

Furthermore, an overwhelming majority in the existing surrounding communities fervently oppose the proposed development (SD-23-0003)

Public record acknowledgement:

I acknowledge that this submission is considered a public record and will be made available by request under the Colorado Open Records Act.

Patricia R. Fuller-Pratt and Alan M. Pratt, 5953 Heather Way, Longmont CO 80503

August 14, 2023

Pete L'Orange and Boulder County Planning Commission  
Boulder County Community Planning and Permitting  
2045 13th Street  
Boulder Colorado 80306

**RE: Docket SD-23-0003: RODRIGUEZ TDR PUD**

Dear Mr. L'Orange and the Boulder County Planning Commission,

We are writing to express our strong opposition to the above referenced proposed subdivision development. We live in the adjacent Brigadoon area and moved here 11 years ago because of the rural character of the area and the excellent bicycling roads.

We read the permitting information when this property was originally approved for building in 2017. The owners stated that they intended to use the property for large animals and possibly growing hops. Seemingly this was not their intention. In addition, the property was denied locating their house in the planned development area of the proposed subdivision. The denial was based upon the current View Protection Corridor map. It makes no sense to put 8 new houses in the location that was previously denied for 1 house.

We are avid cyclists and note that 63rd Street and Niwot Road are some of the premier cycling routes in Boulder County. Hundreds if not thousands of cyclists and runners use these roads, which have become more congested over time. Eight new houses (plus another nearby), with access close to the intersection of Niwot Road and 63rd Street would exacerbate the congestion. In addition a number of charity races and cycling events as well as races and triathlons use these roads and would be impacted by the additional development.

Rezoning of this parcel would fragment of the rural character of the area and of the Environmental Conservation Area adjacent to the parcel (and includes part of the parcel). The county comprehensive plan expressly directs preservation of these two issues.

In a letter response to a neighbor who brought up the issue of setting a precedent, it was stated that the county looks at each case individually. This may be the case for the county but developers and landowners would very much regard approval of this subdivision as a legal precedent.

We urge the County to deny this subdivision request.

Sincerely,

Patricia R. Fuller-Pratt and Alan M. Pratt

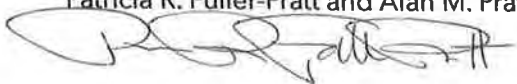

**From:** [Wufoo](#)  
**To:** [LU Land Use Planner](#)  
**Subject:** [EXTERNAL] Ask a Planner - Karen Mandery - SD-23-0003 - 7019 N 63rd Street Longmont CO 80503  
**Date:** Monday, August 21, 2023 9:50:23 AM

---

Boulder County Property Address : 7019 N 63rd Street Longmont CO 80503

If your comments are regarding a specific Docket, please enter the Docket number: SD-23-0003

Name: Karen Mandery

Email Address: karen@surfbbp.com

Phone Number: (303) 818-3316

Please enter your question or comment: Hello Pete.

Please find attached spreadsheets of online and paper petition signatures. A scan of the paper petitions is also attached.

Our local community protests against and opposes the sketch plan. The proposed sketch is not compatible with the surrounding properties and is not in conformance with the Boulder County Comprehensive Plan.

Beyond notification by Boulder County of the pending application, members of the Brigadoon Glen subdivision and surrounding area, characterized by the applicant as “adjacent” have received no engagement. There was no community outreach by the applicants.

Please let me know if you have any questions or need further documentation.

Karen Mandery  
7019 N 63rd Street  
Longmont, CO 80503  
303-818-3316

Attach a photo or document (optional): <https://bouldercounty.wufoo.com/cabinet/f13bb2c7-3b43-4702-859f-ae65ddd6107f> - 517.47 KB

Attach a photo or document (optional): <https://bouldercounty.wufoo.com/cabinet/a101f84f-ce9c-4e06-b229-d63c4fd9d9e7> - 503.90 KB

Attach a photo or document (optional): <https://bouldercounty.wufoo.com/cabinet/e8ec8f53-fc11-4835-9de0-00d25113bfad> - 7.80 MB

Public record acknowledgement:

I acknowledge that this submission is considered a public record and will be made available by request under the Colorado Open Records Act.

## Online Petition Signers

Name	Address	City	State	zip	email address	date signed
Kristin Ihatso	7284 Cardinal Lane	Longmont	CO	80503	<a href="mailto:kristintintin108@gmail.com">kristintintin108@gmail.com</a>	8/7/2023
Amy J Rappleye	6850 N 63rd Street	Longmont	CO	80503	<a href="mailto:amy@rappleyecpas.com">amy@rappleyecpas.com</a>	8/7/2023
Frances Marino	7020 Oriole Lane	Longmont	CO	80503	<a href="mailto:horseypassion@aol.com">horseypassion@aol.com</a>	8/7/2023
Paul Griffin	7284 Cardinal Lane	Longmont	CO	80503	<a href="mailto:catbirdhuman@gmail.com">catbirdhuman@gmail.com</a>	8/7/2023
Kunzang Lhatso-Suppan	7284 Cardinal Lane	Longmont	CO	80503	<a href="mailto:kilhatsosuppan@gmail.com">kihatsosuppan@gmail.com</a>	8/7/2023
James T. Fay	6472 Robin Dr.	Longmont	CO	80503	<a href="mailto:jamestfay@comcast.net">jamestfay@comcast.net</a>	8/7/2023
Carmela Fay	6472 Robin Dr.	Longmont	CO	80503	<a href="mailto:carmfay@comcast.net">carmfay@comcast.net</a>	8/7/2023
Trevor Johnson	5687 Monarch Rd.	Longmont	CO	80503	<a href="mailto:trevor@blackcatbrewing.com">trevor@blackcatbrewing.com</a>	8/7/2023
Dewey Brown	5836 Oxford Rd.	Longmont	CO	80503	<a href="mailto:buddy@lundbrown.com">buddy@lundbrown.com</a>	8/7/2023
Amanda Hendrix	5699 Boulder Hills Sri.	Longmont	CO	80503	<a href="mailto:amanda.r.hendrix@gmail.com">amanda.r.hendrix@gmail.com</a>	8/7/2023
Joe Winslow	5539 Niwot Road	Longmont	CO	80503	<a href="mailto:jowin3@gmail.com">jowin3@gmail.com</a>	8/7/2023
Joel Schaap	4560 Niwot Road	Longmont	CO	80503	<a href="mailto:jmschaap@comcast.net">jmschaap@comcast.net</a>	8/7/2023
Mj Mahalic	11319 Flatiron Dr.	Lafayette	CO	80026	<a href="mailto:lukybuky@yahoo.com">lukybuky@yahoo.com</a>	8/7/2023
Erin Tanner Jospe	6054 Dhu Ct.	Longmont	CO	80503	<a href="mailto:erintannerjospe@gmail.com">erintannerjospe@gmail.com</a>	8/8/2023
Michael Jospe	6054 Dhu Ct.	Longmont	CO	80503	<a href="mailto:michael@earthbasedinstitute.org">michael@earthbasedinstitute.org</a>	8/8/2023
Sahra Cahoon	7171 N. 63rd St.	Longmont	CO	80503	<a href="mailto:tedandsahra@me.com">tedandsahra@me.com</a>	8/8/2023
Theodore Cahoon	7171 N. 63rd St.	Longmont	CO	80503	<a href="mailto:theodorecahoon@gmail.com">theodorecahoon@gmail.com</a>	8/8/2023
Zana Leiferman	6422 Bluebird Ave.	Longmont	CO	80503	<a href="mailto:zana_realtor@gmail.com">zana_realtor@gmail.com</a>	8/8/2023
Stephen Sutphin	7349 N. 63rd St.	Longmont	CO	80503	<a href="mailto:sutphins@comcast.net">sutphins@comcast.net</a>	8/8/2023
Lynn Hindman	6060 Niwot Rd.	Longmont	CO	80503	<a href="mailto:lynn@haystackacres.com">lynn@haystackacres.com</a>	8/9/2023
Julie Barber	6099 Brigadoon Drive	Longmont	CO	80503	<a href="mailto:jimbar6@comcast.net">jimbar6@comcast.net</a>	8/9/2023
Jeff Castleberry	6224 Trevarton Dr.	Longmont	CO	80503	<a href="mailto:jpcastleberry@gmail.com">jpcastleberry@gmail.com</a>	8/9/2023
Charlotte Johnson	6850 N 63rd Street	Longmont	CO	80503	<a href="mailto:thecharlotte.johnson@gmail.com">thecharlotte.johnson@gmail.com</a>	8/9/2023
Keith J. Ames	7075Brigadoon Dr.	Longmont	CO	80503	<a href="mailto:rkames2@comcast.net">rkames2@comcast.net</a>	8/9/2023
Gregory K. Ames	7075Brigadoon Dr.	Longmont	CO	80503	<a href="mailto:frgregames@gmail.com">frgregames@gmail.com</a>	8/9/2023
Martin Magill	5938 Heather Way	Longmont	CO	80503	<a href="mailto:mjmagill5938@gmail.com">mjmagill5938@gmail.com</a>	8/9/2023
Jeff Adams	6255 Misty Way	Longmont	CO	80503	<a href="mailto:adamsdesigninc@comcast.net">adamsdesigninc@comcast.net</a>	8/9/2023
Debi Wirth	7141 Strath St.	Longmont	CO	80503	<a href="mailto:debiwirth@comcast.net">debiwirth@comcast.net</a>	8/9/2023
Elizabeth Cook	6105 Monarch Road	Longmont	CO	80503	<a href="mailto:libby@philanthropiece.org">libby@philanthropiece.org</a>	8/9/2023
Joan Knudson	6105 Monarch Road	Longmont	CO	80503	<a href="mailto:joanie@philanthropiece.org">joanie@philanthropiece.org</a>	8/9/2023
Suzanne Levy	6339 Niwot Road	Longmont	CO	80503	<a href="mailto:slevy@bolderleadership.com">slevy@bolderleadership.com</a>	8/9/2023
Rob Levy	6339 Niwot Road	Longmont	CO	80503	<a href="mailto:robmyleslevy@gmail.com">robmyleslevy@gmail.com</a>	8/9/2023
Julia Levy	6339 Niwot Road	Longmont	CO	80503	<a href="mailto:julialevy37@gmail.com">julialevy37@gmail.com</a>	8/9/2023
Jake Levy	6339 Niwot Road	Longmont	CO	80503	<a href="mailto:jakelevy213@gmail.com">jakelevy213@gmail.com</a>	8/9/2023
Kristin Savory	6474 Redwing Place	Longmont	CO	80503	<a href="mailto:kristinsavory@gmail.com">kristinsavory@gmail.com</a>	8/9/2023
Lisa Lund-Brown	5836 Oxford Rd.	Longmont	CO	80503	<a href="mailto:lisa@lundbrown.com">lisa@lundbrown.com</a>	8/9/2023
Carol Rechel	4541 Canterbury Drive	Boulder	CO	80301	<a href="mailto:cjespinoza@yahoo.com">cjespinoza@yahoo.com</a>	8/10/2023
Kurrin Barrett	6279 Brigadoon Ct.	Longmont	CO	80503	<a href="mailto:kurrin_barrett@comcast.net">kurrin_barrett@comcast.net</a>	8/10/2023
Tolley Sink	7290 Oriole Ln	Longmont	CO	80503	<a href="mailto:trolleysink@gmail.com">trolleysink@gmail.com</a>	8/10/2023
Janet Lopez	7586 Crestview Drive	Niwot	CO	80504	<a href="mailto:lopjanet7586@gmail.com">lopjanet7586@gmail.com</a>	8/11/2023
Emily Hicks	5253 Niwot Road	Longmont	CO	80503	<a href="mailto:ehicks00@gmail.com">ehicks00@gmail.com</a>	8/12/2023
John Bengston	6174 Brigadoon Ct	Longmont	CO	80503	<a href="mailto:jjwest@comcast.net">jjwest@comcast.net</a>	8/12/2023
Marni Spott	8700 N. 55th St.	Longmont	CO	80503	<a href="mailto:marni.spott@gmail.com">marni.spott@gmail.com</a>	8/12/2023
Bonnie Bahlmann	6217 Corinth Rd.	Longmont	CO	80503	<a href="mailto:bahlmannb@hotmail.com">bahlmannb@hotmail.com</a>	8/12/2023
Katrina Gvazdinkas	5311 Highlands Dr.	Niwot	CO	80503	<a href="mailto:katieb2562@gmail.com">katieb2562@gmail.com</a>	8/12/2023
Jessica Rothman-Church	6542 Fairways Dr.	Longmont	CO	80503	<a href="mailto:jessie.rothman@gmail.com">jessie.rothman@gmail.com</a>	8/12/2023
Martyn Church	6542 Fairways Dr.	Longmont	CO	80503	<a href="mailto:martynchurch@aol.com">martynchurch@aol.com</a>	8/12/2023
Allyson Sands	7183 Strath St.	Longmont	CO	80503	<a href="mailto:allysonsands@comcast.net">allysonsands@comcast.net</a>	8/12/2023
Laura Heller	6094 Brigadoon Drive	Longmont	CO	80503	<a href="mailto:lheller@hotmail.com">lheller@hotmail.com</a>	8/12/2023
Ian Schwendy	6094 Brigadoon Drive	Longmont	CO	80503	<a href="mailto:ian@fortyonefabrication.com">ian@fortyonefabrication.com</a>	8/12/2023
Gretchen Johnson	5599 Niwot Road	Longmont	CO	80503	<a href="mailto:gretch926@msn.com">gretch926@msn.com</a>	8/12/2023

Payton Johnson	5599 Niwot Road	Longmont	CO	80503	<a href="mailto:pjhavstack@gmail.com">pjhavstack@gmail.com</a>	8/12/2023	
Chris Rakhshan	4900 Niwot Road	Longmont	CO	80503	<a href="mailto:crakhshan@yahoo.com">crakhshan@yahoo.com</a>	8/12/2023	
Frank Pickell	5859 Niwot Road	Longmont	CO	80503	<a href="mailto:frank@futuristicfilms.com">frank@futuristicfilms.com</a>	8/12/2023	
Sally Dyer	7235 N. 63rd St.	Longmont	CO	80503	<a href="mailto:atrimom@gmail.com">atrimom@gmail.com</a>	8/12/2023	
Rosemary C. Hubert	6387 Niwot Rd.	Longmont	CO	80503	<a href="mailto:rosiechubert@gmail.com">rosiechubert@gmail.com</a>	8/12/2023	
Perry Hubert	6387 Niwot Rd.	Longmont	CO	80503	<a href="mailto:perry@affirmmediation.com">perry@affirmmediation.com</a>	8/12/2023	
Lilla Shanbhag	7493 Park Circle	Boulder	CO	80301	<a href="mailto:lillashanbhag@gmail.com">lillashanbhag@gmail.com</a>	8/12/2023	
Noreen Reeder	7067 Fairways Dr.	Longmont	CO	80503	<a href="mailto:noreenreeder@gmail.com">noreenreeder@gmail.com</a>	8/12/2023	
Eric Zabel	4247 Pebble Beach Dr.	Longmont	CO	80503	<a href="mailto:eric.zabel@ctsntl.com">eric.zabel@ctsntl.com</a>	8/13/2023	
Elizabeth Ransom	7820 Danny Brook Ct.	Longmont	CO	80503	<a href="mailto:ransomliz@yahoo.com">ransomliz@yahoo.com</a>	8/13/2023	
Cynthia Schechter	5900 Oxford Road	Longmont	CO	80503	<a href="mailto:cyndishechter@gmail.com">cyndishechter@gmail.com</a>	8/13/2023	
Lori Neff	4141 Niblick Drive	Longmont	CO	80503	<a href="mailto:Llncolo58@gmail.com">Llncolo58@gmail.com</a>	8/13/2023	
Deborah Royds	6781 Golf Club Drive	Longmont	CO	80503	<a href="mailto:deblar83@comcast.net">deblar83@comcast.net</a>	8/13/2023	
Larry Royds	6781 Golf Club Drive	Longmont	CO	80503	<a href="mailto:deblar83@comcast.net">deblar83@comcast.net</a>	8/13/2023	
Brent Facchinello	8110 Ouray Dr.	Longmont	CO	80503	<a href="mailto:bafacch@gmail.com">bafacch@gmail.com</a>	8/13/2023	
Stanley Wisneski	6629 Putter Ct.	Longmont	CO	80503	<a href="mailto:stan1095@yahoo.com">stan1095@yahoo.com</a>	8/13/2023	
Kathleen Dodd	4692 Palmer Ct.	Longmont	CO	80503	<a href="mailto:kathiedodd@comcast.net">kathiedodd@comcast.net</a>	8/13/2023	
Paul Dodd	4692 Palmer Ct.	Longmont	CO	80503	<a href="mailto:dave.ski@comcast.net">dave.ski@comcast.net</a>	8/13/2023	
Isabella Delaney	6490 Bluebird Ave.	Longmont	CO	80503	<a href="mailto:belladelaney@gmail.com">belladelaney@gmail.com</a>	8/13/2023	
Cari Higgins	8242 Ouray Dr.	Longmont	CO	80503	<a href="mailto:runcari@mac.com">runcari@mac.com</a>	8/13/2023	
David L. Johnson	5415 Niwot Rd.	Longmont	CO	80503	<a href="mailto:djohnson96@aol.com">djohnson96@aol.com</a>	8/13/2023	typo in address 5515
William Carlton	5415 Niwot Rd.	Longmont	CO	80503	<a href="mailto:bcarlton96@aol.com">bcarlton96@aol.com</a>	8/13/2023	
Ron Kadlec	6006 Heather Way	Niwot	CO	80503	<a href="mailto:ronkadlec01@gmail.com">ronkadlec01@gmail.com</a>	8/13/2023	
Nancy Karlec	6006 Heather Way	Niwot	CO	80503	<a href="mailto:nbkadlec1@gmail.com">nbkadlec1@gmail.com</a>	8/13/2023	
Dave Finn	6455 Robin Dr.	Longmont	CO	80503	<a href="mailto:daev.finn@mac.com">daev.finn@mac.com</a>	8/13/2023	
Ron Wirth	7141 Strath St.	Longmont	CO	80503	<a href="mailto:rdwirth@comcast.net">rdwirth@comcast.net</a>	8/13/2023	
Cassandra Longo	4106 Spy Glass Lane	Longmont	CO	80503	<a href="mailto:caseylongo@hotmail.com">caseylongo@hotmail.com</a>	8/13/2023	
Edward Harshaw, III	8534 Boulder Hills Drive	Longmont	CO	80503	<a href="mailto:tedd@harshawproperties.com">tedd@harshawproperties.com</a>	8/13/2023	
Heather Kenny	1260 Kalmia Ave	Boulder	CO	80304	<a href="mailto:heathervkenny@gmail.com">heathervkenny@gmail.com</a>	8/13/2023	
Mary L. Roll	6620 Niwot Rd	Longmont	CO	80503	<a href="mailto:mary2ron@gmail.com">mary2ron@gmail.com</a>	8/13/2023	
Jennifer Buffington	7056 Redwing Place	Longmont	CO	80503	<a href="mailto:jnfrmira@yahoo.com">jnfrmira@yahoo.com</a>	8/13/2023	
GBI Colorado	7056 Redwing Place	Longmont	CO	80503	<a href="mailto:gbicolorado@comcast.net">gbicolorado@comcast.net</a>	8/13/2023	
Aaron J. Buffington	7056 Redwing Place	Longmont	CO	80503	<a href="mailto:fix_it@comcast.net">fix_it@comcast.net</a>	8/13/2023	
Paula Shuler	4560 Niwot Rd.	Longmont	CO	80503	<a href="mailto:pshuler@mac.com">pshuler@mac.com</a>	8/13/2023	
Jordan R Gozdziwski	4096 Greens Place	Longmont	CO	80503	<a href="mailto:jordan.gozdziwski@gmail.com">jordan.gozdziwski@gmail.com</a>	8/13/2023	
Alexandra Gozdziwski	4096 Greens Place	Longmont	CO	80503	<a href="mailto:alexandra.gozdziwski@gmail.com">alexandra.gozdziwski@gmail.com</a>	8/13/2023	
Avani Fachon	2165 S. Walnut St.	Boulder	CO	80302	<a href="mailto:afachon14@gmail.com">afachon14@gmail.com</a>	8/13/2023	
Maria Preobrazhensky	4195 Niblick Dr.	Longmont	CO	80503	<a href="mailto:maria.prskv@gmail.com">maria.prskv@gmail.com</a>	8/13/2023	
Max Reed	7261 Oriole Ln.	Longmont	CO	80503	<a href="mailto:vistamachine@yahoo.com">vistamachine@yahoo.com</a>	8/13/2023	
Robert Cutler	1830 Lombardy Street	Longmont	CO	80503	<a href="mailto:cutlerb17@gmail.com">cutlerb17@gmail.com</a>	8/14/2023	
Susan Tannenbaum	6695 Fairways Dr.	Longmont	CO	80503	<a href="mailto:sustan6@icloud.com">sustan6@icloud.com</a>	8/14/2023	
Elena Preobrazhensky	4195 Niblick Dr.	Longmont	CO	80503	<a href="mailto:elena_P@comcast.net">elena_P@comcast.net</a>	8/14/2023	
Toby Bramble	8548 Stirrup Lane	Longmont	CO	80503	<a href="mailto:hbd@indra.com">hbd@indra.com</a>	8/14/2023	
Mary Bonier	5137 Niwot Rd.	Longmont	CO	80503	<a href="mailto:marybonial@gmail.com">marybonial@gmail.com</a>	8/14/2023	
Drew Schield	1415 Missouri Ave.	Longmont	CO	80501	<a href="mailto:drew.schild@colorado.edu">drew.schild@colorado.edu</a>	8/14/2023	
Carol Haile	5796 51st St.	Boulder	CO	80301	<a href="mailto:carolmhaile@gmail.com">carolmhaile@gmail.com</a>	8/14/2023	
James F. Berti	1801 Spencer Street	Longmont	CO	80501	<a href="mailto:jamesfberti@gmail.com">jamesfberti@gmail.com</a>	8/14/2023	
Thomas K. Daly	5796 51st St.	Boulder	CO	80301	<a href="mailto:tomdaly49@gmail.com">tomdaly49@gmail.com</a>	8/14/2023	
Debra Shumar	6375 Trevarton Dr.	Longmont	CO	80503	<a href="mailto:debshumar@hotmail.com">debshumar@hotmail.com</a>	8/14/2023	
Phillip Epstein	6940 N. 63rd St.	Longmont	CO	80503	<a href="mailto:phillip@blackandred.io">phillip@blackandred.io</a>	8/14/2023	
Ken Simboski	4496 Nicklaus Ct.	Longmont	CO	80503	<a href="mailto:ksimboski@gmail.com">ksimboski@gmail.com</a>	8/14/2023	SIGNED TWICE
Lundie Guerard	4484 Nicklaus Ct.	Longmont	CO	80503	<a href="mailto:lundieg@comcast.net">lundieg@comcast.net</a>	8/14/2023	
William Marcue	6081 Brigadoon Dr.	Longmont	CO	80503	<a href="mailto:dwent@q.com">dwent@q.com</a>	8/14/2023	

Rosalie Gansecki	474 Niblick Dr.	Longmont	CO	80503	<a href="mailto:mikeroseg@icloud.com">mikeroseg@icloud.com</a>	8/14/2023
Kim A. Magill	5938 Heather Way	Longmont	CO	80503	<a href="mailto:kmagillco@yahoo.com">kmagillco@yahoo.com</a>	8/14/2023
Declan Magill	5938 Heather Way	Longmont	CO	80503	<a href="mailto:dkmagill05@gmail.com">dkmagill05@gmail.com</a>	8/14/2023
Nancy Harrison	5434 La Plata Circle	Boulder	CO	80301	<a href="mailto:nancyhackett@me.com">nancyhackett@me.com</a>	8/14/2023
Cheryl Hendricks	7047 Sylvan St.	Longmont	CO	80503	<a href="mailto:digger3141@aol.com">digger3141@aol.com</a>	8/14/2023
Bard Hendricks	7047 Sylvan St.	Longmont	CO	80503	<a href="mailto:bardhendricks@gmail.com">bardhendricks@gmail.com</a>	8/14/2023
Gisela Barrett	6279 Brigadoon Ct.	Longmont	CO	80503	<a href="mailto:gbarrett@comcast.net">gbarrett@comcast.net</a>	8/14/2023
Erin Ellis	3784 Oakwood Dr.	Longmont	CO	80503	<a href="mailto:erin85ellis@gmail.com">erin85ellis@gmail.com</a>	8/14/2023
Wendy Khawaja	7061 Strath St.	Longmont	CO	80503	<a href="mailto:wendykhawaja@protonmail.com">wendykhawaja@protonmail.com</a>	8/14/2023
Rebecca Jo Safran	4620 Talbot Dr.	Boulder	CO	80303	<a href="mailto:rebecca.safran@colorado.edu">rebecca.safran@colorado.edu</a>	8/14/2023
Deborah A. Voigt	7043 Carter Try	Boulder	CO	80301	<a href="mailto:debvoigt@comcast.net">debvoigt@comcast.net</a>	8/14/2023
Jennifer Beam	4115 Greens Place	Longmont	CO	80503	<a href="mailto:j_auerbach@hotmail.com">j_auerbach@hotmail.com</a>	8/14/2023
Linda Parks	2207 Mapleton Ave	Boulder	CO	80304	<a href="mailto:lparks2207@gmail.com">lparks2207@gmail.com</a>	8/14/2023
Lauren Brown	6205 Willow Ln	Boulder	CO	80301	<a href="mailto:LaurenEbrown5115@gmail.com">LaurenEbrown5115@gmail.com</a>	8/14/2023
Sandra Locke	6339 Laodicea Rd.	Longmont	CO	80503	<a href="mailto:sandra.locke@comcast.net">sandra.locke@comcast.net</a>	8/14/2023
Barry Schwartz	7215 Cardinal Ln	Longmont	CO	80503	<a href="mailto:barrys7215@gmail.com">barrys7215@gmail.com</a>	8/14/2023
Donald Ryan	8250 N. 39th St.	Longmont	CO	80503	<a href="mailto:donaldaryan@hotmail.com">donaldaryan@hotmail.com</a>	8/14/2023
Justin Hicks	6372 Niwot Rd.	Longmont	CO	80503	<a href="mailto:jh2000@proton.me">jh2000@proton.me</a>	8/14/2023
Judith Shinn	6725 Golf Club Dr.	Longmont	CO	80503	<a href="mailto:jamoca_toby2@yahoo.com">jamoca_toby2@yahoo.com</a>	8/14/2023
Jason Day	840 Grandview Meadows	Longmont	CO	80503	<a href="mailto:jasonday37@aol.com">jasonday37@aol.com</a>	8/14/2023
Michael Revitte	7290 Augusta Dr.	Boulder	CO	80301	<a href="mailto:michael.revitte@colorado.edu">michael.revitte@colorado.edu</a>	8/14/2023
Eric Schmidt	6523 Bluebird Ave	Longmont	CO	80503	<a href="mailto:eric@e4project.org">eric@e4project.org</a>	8/14/2023
Brynn Schmidt	6523 Bluebird Ave	Longmont	CO	80503	<a href="mailto:brynn@e4project.org">brynn@e4project.org</a>	8/14/2023
Kelly Moore	9535 N. 63rd St.	Longmont	CO	80503	<a href="mailto:kelly@ladybubbles.com">kelly@ladybubbles.com</a>	8/14/2023
Thomas C. Boaman	9535 N. 63rd St.	Longmont	CO	80503	<a href="mailto:boamangani@gmail.com">boamangani@gmail.com</a>	8/14/2023
Evelyn Ambrose	4021 Pebble Beach Dr.	Longmont	CO	80503	<a href="mailto:ambrose.ev@gmail.com">ambrose.ev@gmail.com</a>	8/14/2023
John Orr	4600 Palmer Ct.	Longmont	CO	80503	<a href="mailto:jorr5@yahoo.com">jorr5@yahoo.com</a>	8/15/2023
Melissa Ogilvie	3940 63rd St.	Boulder	CO	80301	<a href="mailto:ogilvie.mel@gmail.com">ogilvie.mel@gmail.com</a>	8/15/2023
Eric Sipocz	3525 28th St. #303	Boulder	CO	80301	<a href="mailto:ericsipocz@aol.com">ericsipocz@aol.com</a>	8/15/2023
Jeremy Worrell	6414 Fairways Dr.	Longmont	CO	80503	<a href="mailto:Jeremyjworrell@gmail.com">Jeremyjworrell@gmail.com</a>	8/15/2023
Marion Worrell	6414 Fairways Dr.	Longmont	CO	80503	<a href="mailto:Marionworrell@yahoo.com">Marionworrell@yahoo.com</a>	8/15/2023
Luella and Cec Wagner	6495 Niwot Road	Longmont	CO	80503	<a href="mailto:niwotwagner@msn.com">niwotwagner@msn.com</a>	8/15/2023
Sybil Jacobson	6387 Robin Dr.	Longmont	CO	80503	<a href="mailto:sybil.jacobson@comcast.net">sybil.jacobson@comcast.net</a>	8/15/2023
Marcie Levine	6735 Snead Ct.	Longmont	CO	80503	<a href="mailto:mlevine@surveyconnect.com">mlevine@surveyconnect.com</a>	8/15/2023
Abigail Wright	6990 Lake View Point Drive	Longmont	CO	80503	<a href="mailto:abigail@mirandaproductions.com">abigail@mirandaproductions.com</a>	8/15/2023
Briana Mendelsohn	7597 N. 67th St.	Longmont	CO	80503	<a href="mailto:Brianajaz2002@gmail.com">Brianajaz2002@gmail.com</a>	8/15/2023
Patrice Powell	5589 Steeplechase Dr.	Longmont	CO	80503	<a href="mailto:subfour@comcast.net">subfour@comcast.net</a>	8/15/2023
Elizabeth Helgans	8408 N. 81st Street	Longmont	CO	80503	<a href="mailto:bhelgans@gmail.com">bhelgans@gmail.com</a>	8/15/2023
Robert Helgans	8408 N. 81st Street	Longmont	CO	80503	<a href="mailto:rhelgans@gmail.com">rhelgans@gmail.com</a>	8/15/2023
Sharon M. Atcheson	4051 Niblick Drive	Longmont	CO	80503	<a href="mailto:sharon.atcheson@gmail.com">sharon.atcheson@gmail.com</a>	8/15/2023
Greg Hill	10065 N. 65th St.	Longmont	CO	80503	<a href="mailto:gergonne@hotmail.com">gergonne@hotmail.com</a>	8/15/2023
Nancy Arata	6923 Totara Place	Niwot	CO	80503	<a href="mailto:aratan721@gmail.com">aratan721@gmail.com</a>	8/15/2023
Glen Alleman	4347 Pebble Beach Dr.	Longmont	CO	80503	<a href="mailto:glen.alleman@niwotridge.com">glen.alleman@niwotridge.com</a>	8/15/2023
Linda B. Chartier	4347 Pebble Beach Dr.	Longmont	CO	80503	<a href="mailto:lchartier@niwotridge.com">lchartier@niwotridge.com</a>	8/15/2023
Sherry Madison	7054 Johnson Circle	Niwot	CO	80503	<a href="mailto:sherrymadison@hotmail.com">sherrymadison@hotmail.com</a>	8/15/2023
Gwen Harker	754 Apple Valley Rd.	Lyons	CO	80540	<a href="mailto:ilovecheley@gmail.com">ilovecheley@gmail.com</a>	8/15/2023
Linda Li	3931 Pebble Beach Drive	Longmont	CO	80503	<a href="mailto:lindalidc@gmail.com">lindalidc@gmail.com</a>	8/15/2023
Ilene Meyers	3931 Pebble Beach Drive	Longmont	CO	80503	<a href="mailto:ilene.meyers@gmail.com">ilene.meyers@gmail.com</a>	8/15/2023
Lori Atman	670 Stage Station Way	Lafayette	CO	80026	<a href="mailto:rhodebiker@hotmail.com">rhodebiker@hotmail.com</a>	8/15/2023
Mike Lewellen	6485 Ace Ct.	Longmont	CO	80503	<a href="mailto:mlewellen@comcast.net">mlewellen@comcast.net</a>	8/15/2023
Barbara J. Lewellen	6485 Ace Ct.	Longmont	CO	80503	<a href="mailto:bjlewellen@comcast.net">bjlewellen@comcast.net</a>	8/15/2023
Taylor Rees	3916 Pebble Beach Drive	Longmont	CO	80503	<a href="mailto:taylor2014@comcast.net">taylor2014@comcast.net</a>	8/15/2023
Jacquelyn Reh	6450 Eagle Ct.	Longmont	CO	80503	<a href="mailto:pepperiac@comcast.net">pepperiac@comcast.net</a>	8/15/2023

Nancy E. Battey	6491 Bluebird Ave.	Longmont	CO	80503	<a href="mailto:neattey@comcast.net">neattey@comcast.net</a>	8/15/2023	
Peter Codevilla	6467 Ace St.	Longmont	CO	80503	<a href="mailto:pcodevilla@yahoo.com">pcodevilla@yahoo.com</a>	8/15/2023	
Susan Rosenthal	6400 Modena Lane	Longmont	CO	80503	<a href="mailto:sfr100@aol.com">sfr100@aol.com</a>	8/15/2023	
Eirik Ogilvie-Wigley	6510 Bluebird Ave	Longmont	CO	80503	<a href="mailto:ewwigley@gmail.com">ewwigley@gmail.com</a>	8/15/2023	
Jeff and Nanci Gagliardi	8490 Stirrup Ct.	Longmont	CO	80503	<a href="mailto:enjoythequiet@gmail.com">enjoythequiet@gmail.com</a>	8/15/2023	
Philip Karl	11221 Billings Ave	Lafayette	CO	80026	<a href="mailto:philkarl52@gmail.com">philkarl52@gmail.com</a>	8/15/2023	
Chris McReynolds	4037 Pebble Beach Dr.	Longmont	CO	80503	<a href="mailto:c_mcreynolds@hotmail.com">c_mcreynolds@hotmail.com</a>	8/15/2023	
Terri A. Benjamin	7070 N. 49th St.	Longmont	CO	80503	<a href="mailto:terriabenjamin@gmail.com">terriabenjamin@gmail.com</a>	8/15/2023	
Linnea A. Smith	11178 N. 66th St.	Longmont	CO	80503	<a href="mailto:rosemountainstudio@gmail.com">rosemountainstudio@gmail.com</a>	8/15/2023	
Renee Gawrych	1702 Naples Lane	Longmont	CO	80503	<a href="mailto:rgawrych@gmail.com">rgawrych@gmail.com</a>	8/15/2023	
Rick Brubaker	4145 Spy Glass Lane	Longmont	CO	80503	<a href="mailto:minatomi2010@gmail.com">minatomi2010@gmail.com</a>	8/15/2023	
Erin Marie Finken	630 South Peck Drive	Longmont	CO	80503	<a href="mailto:organize5280@gmail.com">organize5280@gmail.com</a>	8/16/2023	
Dan Willett	8239 Hygiene Rd.	Longmont	CO	80503	<a href="mailto:danawillett@gmail.com">danawillett@gmail.com</a>	8/16/2023	
Larry Longseth	6766 N. 63rd St.	Longmont	CO	80503	<a href="mailto:llongseth@hotmail.com">llongseth@hotmail.com</a>	8/16/2023	
Teresa Longseth	6766 N. 63rd St.	Longmont	CO	80503	<a href="mailto:tlongseth@msn.com">tlongseth@msn.com</a>	8/16/2023	
Hugh Walton	7432 Singing Hills Drive	Boulder	CO	80301	<a href="mailto:hugh@waltoncustom.com">hugh@waltoncustom.com</a>	8/16/2023	
Diane Dorschner	4481 Applewood Ct.	Boulder	CO	80301	<a href="mailto:didorschner@hotmail.com">didorschner@hotmail.com</a>	8/16/2023	
Liz Robinson	7725 Manila Place	Niwot	CO	80503	<a href="mailto:lbrobin2014@gmail.com">lbrobin2014@gmail.com</a>	8/16/2023	
Perry Booth	9535 N. 63rd St.	Longmont	CO	80503	<a href="mailto:imadeyouacookiebutiateit@gmail.com">imadeyouacookiebutiateit@gmail.com</a>	8/16/2023	
Tom Hillen	4172 Pebble Beach Drive	Longmont	CO	80503	<a href="mailto:tomhillen99@gmail.com">tomhillen99@gmail.com</a>	8/16/2023	
Vanetta Parkes	5620 Boulder Hills Dr.	Longmont	CO	80503	<a href="mailto:vanetta.parkes@gmail.com">vanetta.parkes@gmail.com</a>	8/16/2023	
James Berti	1801 Spencer St.	Longmont	CO	80501	<a href="mailto:jamesfberti@gmail.com">jamesfberti@gmail.com</a>	8/16/2023	
Susie Chandler	3135 Repplier St.	Boulder	CO	80304	<a href="mailto:susie@susiesunflower.com">susie@susiesunflower.com</a>	8/16/2023	
Daniel Slupik	7018 Redwing Place	Longmont	CO	80503	<a href="mailto:danslupik@hotmail.com">danslupik@hotmail.com</a>	8/16/2023	
George Myler	4030 Hawthorne Circle	Longmont	CO	80503	<a href="mailto:gmyler@comcast.net">gmyler@comcast.net</a>	8/16/2023	
Robert Green	4691 Palmer Ct.	Longmont	CO	80503	<a href="mailto:rggreen@earthlink.net">rggreen@earthlink.net</a>	8/16/2023	signed twice
Gayle Green	4691 Palmer Ct.	Longmont	CO	80503	<a href="mailto:mrs.gayle.green@gmail.com">mrs.gayle.green@gmail.com</a>	8/16/2023	
Paula Rubin	3963 Nimbus Rd.	Longmont	CO	80503	<a href="mailto:prubin181@gmail.com">prubin181@gmail.com</a>	8/16/2023	
Clifford K. Watts	6500 Robin Drive	Longmont	CO	80503	<a href="mailto:cliff.kilowatts@gmail.com">cliff.kilowatts@gmail.com</a>	8/16/2023	
Isabelle Meredith	2855 Shadow Creek Dr., #101	Boulder	CO	80303	<a href="mailto:isabellemeredith@gmail.com">isabellemeredith@gmail.com</a>	8/16/2023	
Alexandra Denny	6397 Starling Ct.	Longmont	CO	80503	<a href="mailto:alix.denny@gmail.com">alix.denny@gmail.com</a>	8/16/2023	signed 3 times
Frank Denny	6397 Starling Ct.	Longmont	CO	80503	<a href="mailto:alix.denny@gmail.com">alix.denny@gmail.com</a>	8/16/2023	
Jeff Kissell	2015 Sunlight Dr.	Longmont	CO	80504	<a href="mailto:jkissell@yahoo.com">jkissell@yahoo.com</a>	8/16/2023	
Laurie Dallenbach	4508 Oxford Road, #B	Longmont	CO	80503	<a href="mailto:luckyrx727@yahoo.com">luckyrx727@yahoo.com</a>	8/16/2023	
Patrick Dyer	7235 N. 63rd St.	Longmont	CO	80503	<a href="mailto:dyerwolf1@me.com">dyerwolf1@me.com</a>	8/16/2023	
Elena Holly Klaver	7712 Niwot Rd.	Longmont	CO	80503	<a href="mailto:elena@indra.com">elena@indra.com</a>	8/16/2023	
Patti Roderick	4104 Niblick Drive	Longmont	CO	80503	<a href="mailto:proaderick@outlook.com">proaderick@outlook.com</a>	8/16/2023	
Ann Simboski	4496 Nicklaus Ct.	Longmont	CO	80503	<a href="mailto:anniesimboski@gmail.com">anniesimboski@gmail.com</a>	8/16/2023	
Susan Zimmerman	5952 Oxford Rd.	Longmont	CO	80503	<a href="mailto:zimfam1@gmail.com">zimfam1@gmail.com</a>	8/16/2023	signed twice
Jane Phillips	6368 Ephesus Rd.	Longmont	CO	80503	<a href="mailto:zanywoo2004@yahoo.com">zanywoo2004@yahoo.com</a>	8/16/2023	
Jeff Gawrych	1702 Naples Lane	Longmont	CO	80503	<a href="mailto:jeffgawrych@gmail.com">jeffgawrych@gmail.com</a>	8/16/2023	
Laura Hutchings	7100 Rabbit Mountain Rd.	Longmont	CO	80503	<a href="mailto:laura.hutchings@gmail.com">laura.hutchings@gmail.com</a>	8/16/2023	
David Vanderlin	6406 Eagle Ct.	Longmont	CO	80503	<a href="mailto:dvanderlin1@gmail.com">dvanderlin1@gmail.com</a>	8/16/2023	
Donald Sniffin	6206 Misty Way	Longmont	CO	80503	<a href="mailto:don.sniffin@comcast.net">don.sniffin@comcast.net</a>	8/16/2023	
Kathleen Sniffin	6206 Misty Way	Longmont	CO	80503	<a href="mailto:don.sniffin@comcast.net">don.sniffin@comcast.net</a>	8/16/2023	
Richard Welz	4117 Spy Glass Lane	Longmont	CO	80503	<a href="mailto:richiewfd@aol.com">richiewfd@aol.com</a>	8/16/2023	
Chris Leiferman	6422 Bluebird Ave.	Longmont	CO	80503	<a href="mailto:chrisleiferman@gmail.com">chrisleiferman@gmail.com</a>	8/16/2023	
Carolyn Roush	1675 Albion Lane	Longmont	CO	80503	<a href="mailto:roushes@comcast.net">roushes@comcast.net</a>	8/17/2023	
Rich Bland	5912 Gunbarrel Ave	Boulder	CO	80301	<a href="mailto:ningen@comcast.net">ningen@comcast.net</a>	8/17/2023	
Kathleen Wanting	3973 Pebble Beach Dr.	Longmont	CO	80503	<a href="mailto:kmanting@gmail.com">kmanting@gmail.com</a>	8/17/2023	
David Wanting	3973 Pebble Beach Dr.	Longmont	CO	80503	<a href="mailto:dmanting@gmail.com">dmanting@gmail.com</a>	8/17/2023	
Sabrina Galloway	8113 Meadow Lake Road	Niwot	CO	80503	<a href="mailto:wishuxxwerehere@yahoo.com">wishuxxwerehere@yahoo.com</a>	8/17/2023	
Lauren Menschel	7561 N. 49th Street	Longmont	CO	80503	<a href="mailto:laurenemenschel@gmail.com">laurenemenschel@gmail.com</a>	8/17/2023	



Vance Jacobs	7561 N. 49th Street	Longmont	CO	80503	<a href="mailto:vance.jacobs@gmail.com">vance.jacobs@gmail.com</a>	8/17/2023	
Timothy Plaster	12885 N. 66th St.	Longmont	CO	80503	<a href="mailto:teartags@hotmail.com">teartags@hotmail.com</a>	8/17/2023	
Keith Nichols	7647 Estate Circle	Niwot	CO	80503	<a href="mailto:kvnichols@duck.com">kvnichols@duck.com</a>	8/17/2023	
Serin Silva	5670 Steeplechase Dr.	Longmont	CO	80503	<a href="mailto:serin@serinsilva.com">serin@serinsilva.com</a>	8/17/2023	
Paulo Silva	5670 Steeplechase Dr.	Longmont	CO	80503	<a href="mailto:paulo@paulosilvaart.com">paulo@paulosilvaart.com</a>	8/17/2023	
Sam O'Donnell	3973 Nimbus Rd.	Longmont	CO	80503	<a href="mailto:troutdog80@gmail.com">troutdog80@gmail.com</a>	8/17/2023	
Tracey Nichols	7647 Estate Circle	Niwot	CO	80503	<a href="mailto:traceynichols@comcast.net">traceynichols@comcast.net</a>	8/17/2023	
Carolyn Greene	7877 Danny Brook Ct.	Longmont	CO	80503	<a href="mailto:carolingeene@me.com">carolingeene@me.com</a>	8/17/2023	
Jonathan Falk	7071 Fairways Dr.	Longmont	CO	80503	<a href="mailto:jonathan.w.falk@gmail.com">jonathan.w.falk@gmail.com</a>	8/17/2023	
Stephanie Schneider-Seeley	3992 Niblick Dr.	Longmont	CO	80503	<a href="mailto:princessfree55@yahoo.com">princessfree55@yahoo.com</a>	8/17/2023	
Prudence Carter	641 Ken Mar Ct.	Longmont	CO	80501	<a href="mailto:prucarter8@gmail.com">prucarter8@gmail.com</a>	8/17/2023	
Pat Testarmata	7211 Oriole Lane	Longmont	CO	80503	<a href="mailto:pattet@comcast.net">pattet@comcast.net</a>	8/17/2023	
Lisa Boyette	6488 Ace Ct.	Longmont	CO	80503	<a href="mailto:bovelisa@yahoo.com">bovelisa@yahoo.com</a>	8/17/2023	
Paul Boyette	6488 Ace Ct.	Longmont	CO	80503	<a href="mailto:pablcb@yahoo.com">pablcb@yahoo.com</a>	8/17/2023	
Lee O'Donnell	3973 Nimbus Rd.	Longmont	CO	80503	<a href="mailto:rockinod@aol.com">rockinod@aol.com</a>	8/17/2023	
Gary Calderon	2291 Arapahoe Ave.	Boulder	CO	80302	<a href="mailto:gary@accentproperties.net">gary@accentproperties.net</a>	8/17/2023	
Michael Stelmach	7155 Mount Sherman Rd.	Longmont	CO	80503	<a href="mailto:jmstelmach@gmail.com">jmstelmach@gmail.com</a>	8/17/2023	
Judy Martinson	1252 Kiteley Lane	Longmont	CO	80503	<a href="mailto:martinson.judy@gmail.com">martinson.judy@gmail.com</a>	8/17/2023	
Ann Mills	1504 Willowbrook Dr.	Longmont	CO	80504	<a href="mailto:annmills1@msn.com">annmills1@msn.com</a>	8/17/2023	
Mike & Sue Knaus	319 Bross St.	Longmont	CO	80501	<a href="mailto:mस्कnaus6@comcast.net">mस्कnaus6@comcast.net</a>	8/17/2023	own property at 7581 Nimbus R. Longmont 80503
Ann E. Thomas	7430 Mt. Meeker Rd.	Longmont	CO	80503	<a href="mailto:ergthom@gmail.com">ergthom@gmail.com</a>	8/17/2023	
Nick Preobrazhensky	4195 Niblick Dr.	Longmont	CO	80503	<a href="mailto:nicholai.preo@gmail.com">nicholai.preo@gmail.com</a>	8/17/2023	
Robin Bartlett-Asnicar	8430 Ouray Dr.	Longmont	CO	80503	<a href="mailto:rbasnicar@msn.com">rbasnicar@msn.com</a>	8/18/2023	
Teresa Boroviak	6561 Saint Vrain Rd.	Longmont	CO	80503	<a href="mailto:terri-b@msn.com">terri-b@msn.com</a>	8/18/2023	
Robert Ingle	6491 Bluebird Ave.	Longmont	CO	80503	<a href="mailto:mistingtreeyoga@yahoo.com">mistingtreeyoga@yahoo.com</a>	8/18/2023	
Eileen Dolbear	8221 N. 81st St.	Longmont	CO	80503	<a href="mailto:eileendolbear@gmail.com">eileendolbear@gmail.com</a>	8/18/2023	
Michael C. Brown	2333 Judson St.	Longmont	CO	80501	<a href="mailto:s1agqathor70@gmail.com">s1agqathor70@gmail.com</a>	8/18/2023	
Audrey Lietar	6175 Habitat Dr. #1080	Boulder	CO	80301	<a href="mailto:alietar89@gmail.com">alietar89@gmail.com</a>	8/18/2023	
Tony Asnicar	8430 Ouray Dr.	Longmont	CO	80503	<a href="mailto:tvasnicar@msn.com">tvasnicar@msn.com</a>	8/18/2023	
Tyra Haley	7016 N. 73rd St.	Longmont	CO	80503	<a href="mailto:tyra@mtnpalmsk9.com">tyra@mtnpalmsk9.com</a>	8/18/2023	
Jennifer Coyle	9135 Fleetwood Ave.	Longmont	CO	80503	<a href="mailto:junipergardening@yahoo.com">junipergardening@yahoo.com</a>	8/18/2023	
Mary/Douglas Lyle	7733 N. 73rd St.	Longmont	CO	80503	<a href="mailto:mimi@lefthandexc.com">mimi@lefthandexc.com</a>	8/18/2023	
Rebekah ?	6755 Golf Club Dr.	Longmont	CO	80503	<a href="mailto:rebekahinnewyork@gmail.com">rebekahinnewyork@gmail.com</a>	8/18/2023	
Garth Leonard	6755 Golf Club Dr.	Longmont	CO	80503	<a href="mailto:rebekahinnewyork@icloud.com">rebekahinnewyork@icloud.com</a>	8/18/2023	
Amy Bollman	6674 Fairways Dr.	Longmont	CO	80503	<a href="mailto:bollman64@gmail.com">bollman64@gmail.com</a>	8/18/2023	
Barbara Harding	5956 Heather Way	Longmont	CO	80503	<a href="mailto:beege.colorado@gmail.com">beege.colorado@gmail.com</a>	8/18/2023	
Julia Couperthwait	3320 Feather Reed Ave.	Longmont	CO	80503	<a href="mailto:coup.julia@gmail.com">coup.julia@gmail.com</a>	8/18/2023	
Theresa Zawistowski	4152 Spy Glass Lane	Longmont	CO	80503	<a href="mailto:zawistot@gmail.com">zawistot@gmail.com</a>	8/18/2023	
Bill O'Donnell	3973 Nimbus Rd.	Longmont	CO	80503	<a href="mailto:donegalhomes11@gmail.com">donegalhomes11@gmail.com</a>	8/18/2023	
Rod Schone	7337 N. 63rd St.	Longmont	CO	80503	<a href="mailto:rod.schone@q.com">rod.schone@q.com</a>	8/18/2023	
Don/Terry Nelson	4335 Pebble Beach Drive	Longmont	CO	80503	<a href="mailto:don1andterry2nelson@comcast.net">don1andterry2nelson@comcast.net</a>	8/18/2023	
Tony Greif	6439 Ace Ct.	Longmont	CO	80503	<a href="mailto:tonygreif@comcast.net">tonygreif@comcast.net</a>	8/18/2023	
David Getsie	6434 Eagle Ct.	Longmont	CO	80503	<a href="mailto:dgetsie@comcast.net">dgetsie@comcast.net</a>	8/18/2023	
James Culotta	4231 Pebble Beach Dr.	Longmont	CO	80503	<a href="mailto:ridgeline_llc@msn.com">ridgeline_llc@msn.com</a>	8/18/2023	
Karen A. Lin	4128 Spy Glass Ln.	Longmont	CO	80503	<a href="mailto:karenalin@comcast.net">karenalin@comcast.net</a>	8/18/2023	
Donna Wilson-Roper	5569 Niwot Rd.	Longmont	CO	80503	<a href="mailto:d.wilsonroper@gmail.com">d.wilsonroper@gmail.com</a>	8/18/2023	
Wen Lin	4128 Spy Glass Ln.	Longmont	CO	80503	<a href="mailto:wenco8888@gmail.com">wenco8888@gmail.com</a>	8/18/2023	
Thomas Valdez	381 Franklin St.	Niwot	CO	80544	<a href="mailto:tom55valdez@comcast.net">tom55valdez@comcast.net</a>	8/18/2023	
Robert Adam Engle	4252 Pebble Beach Dr.	Longmont	CO	80503	<a href="mailto:adam@engle.com">adam@engle.com</a>	8/18/2023	
Tyler Silverman	7021 Lake View Point Dr.	Longmont	CO	80503	<a href="mailto:tsilverman1@gmail.com">tsilverman1@gmail.com</a>	8/18/2023	
John Spine	4081 Niblick Dr.	Longmont	CO	80503	<a href="mailto:jm@tricomd.com">jm@tricomd.com</a>	8/18/2023	
Thomas Jacobsen	5529 Niwot Rd.	Longmont	CO	80503	<a href="mailto:tomjaco1@yahoo.com">tomjaco1@yahoo.com</a>	8/18/2023	

Deborah Bates-Denser	3930 Niblick Ct.	Longmont	CO	80503	<a href="mailto:dbdenser@comcast.net">dbdenser@comcast.net</a>	8/18/2023
Aleea Pardue	4493 Hamilton Ct.	Boulder	CO	80305	<a href="mailto:aleea.pardue@colorado.edu">aleea.pardue@colorado.edu</a>	8/18/2023
Iva Dostal	5901 Oxford Rd.	Longmont	CO	80503	<a href="mailto:iva.dostalova@hotmail.com">iva.dostalova@hotmail.com</a>	8/18/2023
Josef Dostal	5901 Oxford Rd.	Longmont	CO	80503	<a href="mailto:jdostal1975@gmail.com">jdostal1975@gmail.com</a>	8/18/2023
John Campbell	2800 Kalmia Ave	Boulder	CO	80301	<a href="mailto:johnecamp1@gmail.com">johnecamp1@gmail.com</a>	8/18/2023
Melinda Helmick	7786 Nikau Dr.	Niwot	CO	80503	<a href="mailto:fenluis@gmail.com">fenluis@gmail.com</a>	8/18/2023
Miche Bacher	6714 Snead Ct.	Longmont	CO	80503	<a href="mailto:michebacher@gmail.com">michebacher@gmail.com</a>	8/18/2023
Noah Bacher	6714 Snead Ct.	Longmont	CO	80503	<a href="mailto:noahbacher@gmail.com">noahbacher@gmail.com</a>	8/18/2023
Larry Dunn	9003 Walker Rd.	Niwot	CO	80503	<a href="mailto:lpkadunn@msn.com">lpkadunn@msn.com</a>	8/18/2023
Dana Ecklund	4518 Aberdeen Pl.	Boulder	CO	80301	<a href="mailto:decklund19@gmail.com">decklund19@gmail.com</a>	8/18/2023
Erica M. Silverman	7021 Lake View Point Drive	Longmont	CO	80503	<a href="mailto:emsilverman@gmail.com">emsilverman@gmail.com</a>	8/18/2023
Michelle Arden	3983 Arbol Ct.	Boulder	CO	80301	<a href="mailto:picaflor27@hotmail.com">picaflor27@hotmail.com</a>	8/18/2023
Robert Helgans	8408 N. 81st St.	Longmont	CO	80503	<a href="mailto:rhelgans@gmail.com">rhelgans@gmail.com</a>	8/19/2023
Mark L. Schroeder	5890 Prospect Rd.	Longmont	CO	80503	<a href="mailto:mark@mythena.com">mark@mythena.com</a>	8/19/2023
Barb Silverman	7021 Lake View Point Drive	Longmont	CO	80503	<a href="mailto:barbsilverman@gmail.com">barbsilverman@gmail.com</a>	8/19/2023
Aisha Galt-Theis	4643 Palmer Ct.	Longmont	CO	80503	<a href="mailto:aishagalt_theis@hotmail.com">aishagalt_theis@hotmail.com</a>	8/19/2023
Joel Silverman	7021 Lake View Point Drive	Longmont	CO	80503	<a href="mailto:silverman01234@gmail.com">silverman01234@gmail.com</a>	8/19/2023
Richard H. Weidenbach	4303 Pebble Beach Drive	Longmont	CO	80503	<a href="mailto:rlkrja@aol.com">rlkrja@aol.com</a>	8/19/2023
Karen Dunn	9003 Walker Rd.	Niwot	CO	80503	<a href="mailto:lpkadunn@msn.com">lpkadunn@msn.com</a>	8/19/2023
Keri Churchich	5639 Boulder Hills Dr.	Longmont	CO	80503	<a href="mailto:kchurchich@msn.com">kchurchich@msn.com</a>	8/19/2023
Marisa Arden	3983 Arbol Court	Boulder	CO	80301	<a href="mailto:guzie29@gmail.com">guzie29@gmail.com</a>	8/19/2023
Nicola James	13906 N. Saint Vrain Dr.	Lyons	CO	80540	<a href="mailto:nicholapickola@hotmail.com">nicholapickola@hotmail.com</a>	8/19/2023
Kyle Lyman	6330 Starling Ct.	Longmont	CO	80503	<a href="mailto:kyle400@gmail.com">kyle400@gmail.com</a>	8/19/2023
Margaret Wallace	6466 Bluebird Ave.	Longmont	CO	80503	<a href="mailto:mewalace@comcast.net">mewalace@comcast.net</a>	8/19/2023
William Bradley Wallace	6466 Bluebird Ave.	Longmont	CO	80503	<a href="mailto:27megw@gmail.com">27megw@gmail.com</a>	8/19/2023
Erik Park	4300 Pebble Beach Dr.	Longmont	CO	80503	<a href="mailto:eriktpark@yahoo.com">eriktpark@yahoo.com</a>	8/19/2023
Kathryn Kowalczyk	4300 Pebble Beach Dr.	Longmont	CO	80503	<a href="mailto:kkowal425@yahoo.com">kkowal425@yahoo.com</a>	8/19/2023
Ron Weber	4450 Hogan Ct.	Longmont	CO	80503	<a href="mailto:rtweberjr@gmail.com">rtweberjr@gmail.com</a>	8/19/2023
Meghan Magill	5938 Heather Way	Longmont	CO	80503	<a href="mailto:meghanrose66@yahoo.com">meghanrose66@yahoo.com</a>	8/19/2023
Mitchell W. Arden	3983 Arbol Ct.	Boulder	CO	80301	<a href="mailto:mitchellarden@msn.com">mitchellarden@msn.com</a>	8/19/2023
Michael Haley	7016 N. 73rd St.	Longmont	CO	80503	<a href="mailto:mhaley429@icloud.com">mhaley429@icloud.com</a>	8/19/2023
Jeff Frim	8120 Kincross Dr.	Boulder	CO	80301	<a href="mailto:jfrim@comcast.net">jfrim@comcast.net</a>	8/20/2023
Janelle Skogstad	4935 Twin Lakes Rd, #30	Boulder	CO	80301	<a href="mailto:janelle.skogstad@gmail.com">janelle.skogstad@gmail.com</a>	8/20/2023
Joanne Jacobsen	5529 Niwot Rd.	Longmont	CO	80503	<a href="mailto:tomjaco1@yahoo.com">tomjaco1@yahoo.com</a>	8/20/2023
Alison Fisher	314 Lefthand Canyon dr.	Boulder	CO	80302	<a href="mailto:alisonfisher415@gmail.com">alisonfisher415@gmail.com</a>	8/20/2023
Kathleen Berman	6629 Secretariat Drive	Niwot	CO	80503	<a href="mailto:kathberman@gmail.com">kathberman@gmail.com</a>	8/20/2023
Bibek Shrestha	1282 Ptarmigan Drive	Longmont	CO	80504	<a href="mailto:bibekks@gmail.com">bibekks@gmail.com</a>	8/20/2023
David Wartburg	6475 N. 63rd St.	Longmont	CO	80503	<a href="mailto:dandnc@totalspeed.net">dandnc@totalspeed.net</a>	8/20/2023
Diana L. Wartburg	6475 N. 63rd St.	Longmont	CO	80503	<a href="mailto:dandnc@totalspeed.net">dandnc@totalspeed.net</a>	8/20/2023
Camille Baker	7452 Whirlaway Lane	Longmont	CO	80503	<a href="mailto:bcamille18@yahoo.com">bcamille18@yahoo.com</a>	8/20/2023
Rita Sharp	5995 Nelson Rd.	Longmont	CO	80503	<a href="mailto:rita@ritasharp.com">rita@ritasharp.com</a>	8/20/2023
Wendy Steinway	7218 Cardinal Lane	Longmont	CO	80503	<a href="mailto:wsteinway4@gmail.com">wsteinway4@gmail.com</a>	8/20/2023
Ed/Dolores Klimkowsky	4112 Greens Place	Longmont	CO	80503	<a href="mailto:edklim@comcast.net">edklim@comcast.net</a>	8/20/2023
Jeff Kosberg	4636 Palmer Ct.	Longmont	CO	80503	<a href="mailto:jeffkosberg@gmail.com">jeffkosberg@gmail.com</a>	8/20/2023
Susan Sommers	4636 55th Street	Boulder	CO	80301	<a href="mailto:thebiscuit39@hotmail.com">thebiscuit39@hotmail.com</a>	8/20/2023
Thomas Richard Silliman	7009 N. 73rd St.	Longmont	CO	80503	<a href="mailto:trsilliman@gmail.com">trsilliman@gmail.com</a>	8/20/2023
Christopher Painter	2981 Dunes Ct.	Longmont	CO	80503	<a href="mailto:sccachris@comcast.net">sccachris@comcast.net</a>	8/20/2023
Benjamin Hostelley	4206 Frederick Circle	Longmont	CO	80503	<a href="mailto:benhoss@gmail.com">benhoss@gmail.com</a>	8/20/2023
Jeanne Ratzloff	Niblick Drive (no number given)	Longmont	CO	80503	<a href="mailto:ratzloff@comcast.net">ratzloff@comcast.net</a>	8/20/2023
Dan Berman	6629 Secretariat Drive	Niwot	CO	80503	<a href="mailto:dangberman@gmail.com">dangberman@gmail.com</a>	8/20/2023
Katie Leslie	Greens Place (no number given)	Longmont	CO	80503	<a href="mailto:katherine.c.leslie@gmail.com">katherine.c.leslie@gmail.com</a>	8/20/2023
David W. Newton	8099 N. 63rd St.	Longmont	CO	80503	<a href="mailto:dnewton@encision.com">dnewton@encision.com</a>	8/20/2023
Maria Aguirre	6285 Misty Way	Longmont	CO	80503	<a href="mailto:mariadejesus2699@gmail.com">mariadejesus2699@gmail.com</a>	8/20/2023

Brittany Lazzeri	6285 Misty Way	Longmont	CO	80503	<a href="mailto:britlazzeri@gmail.com">britlazzeri@gmail.com</a>	8/20/2023	
------------------	----------------	----------	----	-------	--	-----------	--

Name	Address	City	State	zip	email address	date signed
David Skaggs	7428 N. 73rd St.	Longmont	CO	80503	<a href="mailto:dvdskaggs@aol.com">dvdskaggs@aol.com</a>	8/16/2023
Laura Skaggs	7428 N. 73rd St.	Longmont	CO	80503	<a href="mailto:lauralskaggs@aol.com">lauralskaggs@aol.com</a>	8/16/2023
Christine Ennis	6372 Niwot Road	Longmont	CO	80503	<a href="mailto:christine.a.ennis@gmail.com">christine.a.ennis@gmail.com</a>	8/16/2023
Susan Prodan	6600 Niwot Road	Longmont	CO	80503	<a href="mailto:vanillalady@comcast.net">vanillalady@comcast.net</a>	8/12/2023
Richard Prodan	6600 Niwot Road	Longmont	CO	80503	<a href="mailto:rich.prodan@comcast.net">rich.prodan@comcast.net</a>	8/12/2023
Christian Gardner	6421 Robin Drive	Longmont	CO	80503	<a href="mailto:krg70@me.com">krg70@me.com</a>	8/12/2023
Katherine Gardner	6421 Robin Drive	Longmont	CO	80503	<a href="mailto:krg70@me.com">krg70@me.com</a>	8/12/2023
Todd Gardner	6421 Robin Drive	Longmont	CO	80503	<a href="mailto:toddgardner@me.com">toddgardner@me.com</a>	8/12/2023
Joshua Gardner	6421 Robin Drive	Longmont		80503	<a href="mailto:krg70@me.com">krg70@me.com</a>	8/12/2023
Ackerman Evelyn R	6049 NIWOT RD	LONGMONT	CO	80503	<a href="mailto:ackerman6049@comcast.net">ackerman6049@comcast.net</a>	8/5/2023
AIMONE NICOLE	7060 N 63RD ST	NIWOT	CO	80503	<a href="mailto:nicole.aimone@gmail.com">nicole.aimone@gmail.com</a>	8/5/2023
ASKINS ARTHUR LEE REVOCABI 7097 REDWING PL		LONGMONT	CO	80503	<a href="mailto:alfa@berkeley?">alfa@berkeley?</a>	8/10/2023
BRANDMIER DOUGLAS P & BAI 5956 HEATHER WAY		LONGMONT	CO	80503-8010	<a href="mailto:doug.brandmier@gmail.com">doug.brandmier@gmail.com</a>	8/11/2023
BYRNES ELAINE	6224 BRIGADOON CT	LONGMONT	CO	80503	<a href="mailto:ebyrnes9@comcast.net">ebyrnes9@comcast.net</a>	8/5/2023
BYRNES THOMAS	6224 BRIGADOON CT	LONGMONT	CO	80503	<a href="mailto:tbyrnes@comcast.net">tbyrnes@comcast.net</a>	8/10/2023
CAMERON LAURIE A	6074 Brigadoon Ct	LONGMONT	CO	80503	<a href="mailto:laurieacameron@gmail.com">laurieacameron@gmail.com</a>	8/5/2023
CAMERON ELTON M	6074 Brigadoon Ct	LONGMONT	CO	80503	<a href="mailto:eltoncam@live.com">eltoncam@live.com</a>	8/8/2023
CRAIG CHERYL A	5921 NIWOT RD	LONGMONT	CO	80503-8828	<a href="mailto:cacraig10@yahoo.com">cacraig10@yahoo.com</a>	8/13/2023
CRAIG REX M	5921 NIWOT RD	LONGMONT	CO	80503-8828	<a href="mailto:rexcr@comcast.net">rexcr@comcast.net</a>	8/13/2023
DRIVER MARY A	6361 NIWOT RD	LONGMONT	CO	80503-8740	<a href="mailto:midriver1@msn.com">midriver1@msn.com</a>	8/8/2023
DRIVER JERRY W	6361 NIWOT RD	LONGMONT	CO	80503-8740	<a href="mailto:midriver1@msn.com">midriver1@msn.com</a>	8/8/2023
ELLS FRED J	6116 MISTY WAY	LONGMONT	CO	80503	<a href="mailto:sunshinefred@msn.com">sunshinefred@msn.com</a>	8/9/2023
FRANKENHEIMER DEMRY B	6431 REDWING PL	LONGMONT	CO	80503	<a href="mailto:dfdesigns@live.com">dfdesigns@live.com</a>	8/5/2023
FRANKENHEIMER RICHARD M	6431 REDWING PL	LONGMONT	CO	80503	<a href="mailto:richmfranke@gmail.com">richmfranke@gmail.com</a>	8/5/2023
GUARASCIO DEREK	6185 BRIGADOON CT	LONGMONT	CO	80503	<a href="mailto:derek@treelineboulder.com">derek@treelineboulder.com</a>	8/12/2023
HESTER ALEXANDER S & JACLY 5767 NIWOT RD		LONGMONT	CO	80503	<a href="mailto:andershester@gmail.com">andershester@gmail.com</a>	8/13/2023
Hindman Nancy S.	5305 NIWOT RD	LONGMONT	CO	80503-8824	<a href="mailto:jphindman@msn.com">jphindman@msn.com</a>	8/10/2023
Hindman James P.	5305 NIWOT RD	LONGMONT	CO	80503-8824	<a href="mailto:jphindman@msn.com">jphindman@msn.com</a>	8/10/2023
Hindman David	6060 NIWOT RD	LONGMONT	CO	80503-8824	<a href="mailto:djhindman1229@q.com">djhindman1229@q.com</a>	8/10/2023
KLEIN MELISSA S	6204 BRIGADOON CT	LONGMONT	CO	80503	<a href="mailto:melissa_klein@comcast.net">melissa_klein@comcast.net</a>	8/12/2023
KLEIN BRAD D	6204 BRIGADOON CT	LONGMONT	CO	80503	<a href="mailto:brad.klein@comcast.net">brad.klein@comcast.net</a>	8/12/2023
KLEIN Max	6204 BRIGADOON CT	LONGMONT	CO	80503	<a href="mailto:max.klein.711@gmail.com">max.klein.711@gmail.com</a>	8/12/2023
LYMAN CHARLES R & LINDA C	6330 STARLING CT	LONGMONT	CO	80503-8725	no email	8/12/23
MANDERY KAREN	7019 N 63RD ST	LONGMONT	CO	80503	<a href="mailto:karen@surfbbp.com">karen@surfbbp.com</a>	8/6/2023
MANDERY TROY	7019 N 63RD ST	LONGMONT	CO	80503	<a href="mailto:troy@surfbbp.com">troy@surfbbp.com</a>	8/6/2023
MOORE PETER J	6019 BRIGADOON DR	LONGMONT	CO	80503	<a href="mailto:pjm@petermoore.com">pjm@petermoore.com</a>	8/5/2023
MOSELEY KRISTIN M	7031 CARDINAL LN	LONGMONT	CO	80503	<a href="mailto:kristinmoseley@mac.com">kristinmoseley@mac.com</a>	8/5/2023
OPPERMANN CHARLES F	7194 STRATH ST	LONGMONT	CO	80501-8838	<a href="mailto:coppermann@wkre.com">coppermann@wkre.com</a>	8/12/2023
PRASAD BINESH ET AL	8841 PORTICO LN	LONGMONT	CO	80503	<a href="mailto:bineshprasad@gmail.com">bineshprasad@gmail.com</a>	8/5/2023
RICHARDSON NORMA L	6121 MISTY WAY	LONGMONT	CO	80503-8830	no computer	8/13/2023
RICHARDSON ALLEN R	6121 MISTY WAY	LONGMONT	CO	80503-8830	no computer	8/13/2023
SABER KARLY H	6255 NIWOT RD	NIWOT	CO	80503	<a href="mailto:karlysaber@gmail.com">karlysaber@gmail.com</a>	8/16/2023
SABER CHRISTIAN	6255 NIWOT RD	NIWOT	CO	80503	<a href="mailto:kikisaber@gmail.com">kikisaber@gmail.com</a>	8/16/2023
SEIFFERT ELISE C HERSEY	7068 SYLVAN WY	LONGMONT	CO	80503-8859	<a href="mailto:eliseseiffert@gmail.com">eliseseiffert@gmail.com</a>	8/8/2023
SEIFFERT ROBERT L	7068 SYLVAN WY	LONGMONT	CO	80503-8859	<a href="mailto:seiffertbob@aol.com">seiffertbob@aol.com</a>	8/5/2023
STULL NORA JO	6225 NIWOT RD	LONGMONT	CO	80503-8755	<a href="mailto:nora.jo.stull@gmail.com">nora.jo.stull@gmail.com</a>	8/16/2023
STULL DEAN	6225 NIWOT RD	LONGMONT	CO	80503-8755	<a href="mailto:dean.stull@gmail.com">dean.stull@gmail.com</a>	8/17/2023
SUTPHIN ROXANNE K	7349 N 63RD AVE	NIWOT	CO	80503	<a href="mailto:sutphins@comcast.net">sutphins@comcast.net</a>	8/5/2023
TOLCH LINDA L	6173 NIWOT RD	LONGMONT	CO	80503-8755	<a href="mailto:tolchlinda@gmail.com">tolchlinda@gmail.com</a> bill@?	—
TOLCH WILLIAM A	6173 NIWOT RD	LONGMONT	CO	80503-8755	<a href="mailto:tolchlinda@gmail.com">tolchlinda@gmail.com</a> bill@?	—
WILSON MADELEINE MEYER	6015 NIWOT RD	LONGMONT	CO	80503	<a href="mailto:madmeywil@gmail.com">madmeywil@gmail.com</a>	8/5/2023
WILSON ANDREW	6015 NIWOT RD	LONGMONT	CO	80503	<a href="mailto:acw137@gmail.com">acw137@gmail.com</a>	8/5/2023





Engrid Winslow	5530 Niwot Road	Longmont	CO	80503	<a href="mailto:engrid@aol.com">engrid@aol.com</a>	8/5/2023
Bryan Jackson	6362 Bluebird Court	Longmont	CO	80503	<a href="mailto:brjackson@yahoo.com">brjackson@yahoo.com</a>	8/8/2023
Louisa McGarty	6363 Bluebird Court	Longmont	CO	80503	<a href="mailto:mcgarty.louisa@gmail.com">mcgarty.louisa@gmail.com</a>	8/8/2023
Laura Dickson	6536 Robin Drive	Longmont	CO	80503	<a href="mailto:dclaura13@me.com">dclaura13@me.com</a>	8/8/2023
Cory Dickson	6536 Robin Drive	Longmont	CO	80503	<a href="mailto:cfd1313@msn.com">cfd1313@msn.com</a>	8/8/2023
Susan Hicks	5253 Niwot Road	Longmont	CO	80503	<a href="mailto:saehicks@msn.com">saehicks@msn.com</a>	8/7/2023
Robyn Fogelberg	6405 Bluebird Avenue	Longmont	CO	80503	<a href="mailto:danfoge@gmail.com">danfoge@gmail.com</a>	8/7/2023
Daniel Fogelberg	6405 Bluebird Avenue	Longmont	CO	80503	<a href="mailto:danfoge@gmail.com">danfoge@gmail.com</a>	8/7/2023
Chad Fogelberg	6405 Bluebird Avenue	Longmont	CO	80503	<a href="mailto:chadfoge530@gmail.com">chadfoge530@gmail.com</a>	8/7/2023
Alice Kasahara	7097 Redwing Place	Longmont	CO	80503	<a href="mailto:akasahara04@gmail.com">akasahara04@gmail.com</a>	8/5/2023
Alice Mead	5045 Niwot Road	Longmont	CO	80503	<a href="mailto:alioops@me.com">alioops@me.com</a>	8/5/2023
Sabrina Gerringer	4512 Oxford Road	Longmont	CO	80503	<a href="mailto:dreamspinnersabrina@yahoo.com">dreamspinnersabrina@yahoo.com</a>	8/5/2023
Jan Nowicki	6438 Robin Drive	Longmont	CO	80503	<a href="mailto:jannowicki@comcast.net">jannowicki@comcast.net</a>	8/5/2023
Karen Dolphin	6374 Niwot Road	Longmont	CO	80503	<a href="mailto:kdolphin333@gmail.com">kdolphin333@gmail.com</a>	8/5/2023
Adam Miltenberger	7060 N 63rd Street	Longmont	CO	80503	<a href="mailto:amiltenberger@gmail.com">amiltenberger@gmail.com</a>	8/5/2023
Michael Leidesdorff	5045 Niwot Road	Longmont	CO	80503	<a href="mailto:ldsdrf@gmail.com">ldsdrf@gmail.com</a>	8/5/2023
Linda Giandinoto	7059 Redwing Place	Longmont	CO	80503	<a href="mailto:lgiandinoto@yahoo.com">lgiandinoto@yahoo.com</a>	8/11/2023
Roger Briden	7059 Redwing Place	Longmont	CO	80503	<a href="mailto:rbriden@yahoo.com">rbriden@yahoo.com</a>	8/11/2023
Margaret Rainford	7241 Oriole Lane	Longmont	CO	80503	<a href="mailto:jomar28@comcast.com">jomar28@comcast.com</a>	8/10/2023
Julia Worthington	7097 Redwing Place	Longmont	CO	80503	<a href="mailto:Julia.W624@gmail.com">Julia.W624@gmail.com</a>	8/10/2023
Karen Irving	7101 Oriole Lane	Longmont	CO	80503	<a href="mailto:normirving@yahoo.com">normirving@yahoo.com</a>	8/10/2023
Edward Roth	7021 Oriole Lane	Longmont	CO	80503	<a href="mailto:edjroth1@gmail.com">edjroth1@gmail.com</a>	8/10/2023
Deane Little	7140 Oriole Lane	Longmont	CO	80503	<a href="mailto:dlittle@newskyenergy.com">dlittle@newskyenergy.com</a>	8/10/2023
Julia Pine	7240 Oriole Lane	Longmont	CO	80503	<a href="mailto:juliapine@att.net">juliapine@att.net</a>	8/10/2023
Jen Elias-Reed	7261 Oriole Lane	Longmont	CO	80503	<a href="mailto:bluegreenmarble@yahoo.com">bluegreenmarble@yahoo.com</a>	8/10/2023
Kathy Johnson	6655 Bluebird Avenue	Longmont	CO	80503	<a href="mailto:kathyjohnson2@gmail.com">kathyjohnson2@gmail.com</a>	8/10/2023
Kristen Boyer	6675 Bluebird Avenue	Longmont	CO	80503	<a href="mailto:kristen.boyer@comcast.net">kristen.boyer@comcast.net</a>	8/10/2023
Ian Rainford	7241 Oriole Lane	Lognmont	CO	80503	<a href="mailto:jomar28@comcast.net">jomar28@comcast.net</a>	8/10/2023
Samantha Jagoda	6197 Niwot Road	Longmont	CO	80503	<a href="mailto:sjakoda@gmail.com">sjakoda@gmail.com</a>	8/12/2023
Tony Locken	6197 Niwot Road	Longmont	CO	80503	<a href="mailto:tonylocken5@gmail.com">tonylocken5@gmail.com</a>	8/12/2023
Janace D Cole	6399 Waxwing Court	Longmont	CO	80503	<a href="mailto:janace@comcast.net">janace@comcast.net</a>	8/12/2023
Darrin Cole	3784 Oakwood Drive	Longmont	CO	80503	<a href="mailto:darrinacole@gmail.com">darrinacole@gmail.com</a>	8/12/2023
Jeffery Sutphin	3375 Chisholm Trail Unit 104	Boulder	CO	80301	<a href="mailto:jeffsutphin@gmail.com">jeffsutphin@gmail.com</a>	8/12/2023
Kevin Sutphin	7349 N 63rd Street	Longmont	CO	80503	<a href="mailto:plumbumpycraftwork@gmail.com">plumbumpycraftwork@gmail.com</a>	8/12/2023
Brad Dehoff	6679 Snead Court	Longmont	CO	80503	<a href="mailto:coralfool@aol.com">coralfool@aol.com</a>	8/13/2023
Marcia Purdy	5075 Niwot Road	Longmont	CO	80503	<a href="mailto:marciapurdy@gmail.com">marciapurdy@gmail.com</a>	8/13/2023
Joeseeph Rosen	5075 Niwot Road	Longmont	CO	80503	<a href="mailto:joe.rosen11@gmail.com">joe.rosen11@gmail.com</a>	8/13/2023
Heather Johnson	8277 Ouray Drive	Longmont	CO	80503	<a href="mailto:piperrio@comcast.net">piperrio@comcast.net</a>	8/13/2023
Stan Greenhager	8277 Ouray Drive	Longmont	CO	80503	<a href="mailto:stan.greenhager@tmhydrator.com">stan.greenhager@tmhydrator.com</a>	8/13/2023
Richard Jorgensen	4500 Neva Road	Longmont	CO	80503	<a href="mailto:rjorgensen@mac.com?">rjorgensen@mac.com?</a>	8/14/2023
Richard Carlson	5469 Niwot Road	Longmont	CO	80503	<a href="mailto:t1956bird@aol.com">t1956bird@aol.com</a>	8/14/2023
Debra Scott	7313 N 49th Street	Longmont	CO	80503	<a href="mailto:niwotskincare@yahoo.com">niwotskincare@yahoo.com</a>	8/14/2023
Diane J Coulter	4850 Niwot Road	Longmont	CO	80503	<a href="mailto:dcoulter@ecentral.com">dcoulter@ecentral.com</a>	8/15/2023
Dennis Bloemker	5769 Niwot Road	Longmont	CO	80503	<a href="mailto:dlbloemker@aol.com">dlbloemker@aol.com</a>	8/15/2023
Carolyn Bloemker	5769 Niwot Road	Longmont	CO	80503	<a href="mailto:cabloemker@gmail.com">cabloemker@gmail.com</a>	8/15/2023
Ted Frazier	6317 Bluebird Avenue	Longmont	CO	80503	<a href="mailto:tedfzz@gmail.com">tedfzz@gmail.com</a>	8/12/2023
Sheryl Finn	6455 Robin Drive	Longmont	CO	80503	sheryl@? (illegible)	8/12/2023
Donna Schult	6481 Robin Drive	Longmont	CO	80503	<a href="mailto:dlschult@gmail.com">dlschult@gmail.com</a>	8/12/2023
Eric Schult	6481 Robin Drive	Longmont	CO	80503	<a href="mailto:erschult@comcast.net">erschult@comcast.net</a>	8/12/2023
Jerome Korthase	6507 Robin Drive	Longmont	CO	80503	<a href="mailto:jkorthass@aol.com">jkorthass@aol.com</a>	8/12/2023
Bernadine Korthase	6507 Robin Drive	Longmont	CO	80503	<a href="mailto:niwotmarti@aol.com">niwotmarti@aol.com</a>	8/12/2023
Nancy Newton	6500 Robin Drive	Longmont	CO	80503	<a href="mailto:nancyellanewton@gmail.com">nancyellanewton@gmail.com</a>	8/12/2023
Wendy Volan	7245 Cardinal Lane	Longmont	CO	80503	<a href="mailto:wvolan@gmail.com">wvolan@gmail.com</a>	8/12/2023

Timothy Neusberger	6555 Bluebird Avenue	Longmont	CO	80503	<a href="mailto:bluebirdbees@gmail.com">bluebirdbees@gmail.com</a>	8/12/2023
Laurie Normandeau	6555 Bluebird Avenue	Longmont	CO	80503	<a href="mailto:laurienormandeau@mac.com">laurienormandeau@mac.com</a>	8/12/2023
Bob Gray	6380 Bluebird Court	Longmont	CO	80503	<a href="mailto:bob@boulderlabs.com">bob@boulderlabs.com</a>	8/12/2023
Linda Zimmerman	6437 Bluebird Avenue	Longmont	CO	80503	no email	8/12/2023
Terry Zimmerman	6437 Bluebird Avenue	Longmont	Co	80503	no email	8/12/2023
Terry Kruegel	6392 Bluebird Court	Longmont	CO	80503	<a href="mailto:krugelcommercial@gmail.com">krugelcommercial@gmail.com</a>	
Jeff Hainline	6723 Snead Court	Longmont	CO	80503	<a href="mailto:jeff.hainline@gmail.com">jeff.hainline@gmail.com</a>	8/17/2023
Lisa Hainline	6723 Snead Court	Longmont	CO	80503	<a href="mailto:lisahainline@gmail.com">lisahainline@gmail.com</a>	8/17/2023
Suzanne Wong	3924 Wedge Court	Longmont	CO	80503	no email	8/15/2023
Myron Welch	7254 N 63rd Street	Longmont	CO	80503	<a href="mailto:lwelch1923@aol.com">lwelch1923@aol.com</a>	8/15/2023
John Scott	7313 N 49th Street	Longmont	CO	80503	<a href="mailto:jmscottdc@yahoo.com">jmscottdc@yahoo.com</a>	8/16/2023
William Tointon	5400 Niwot Road	Longmont	CO	80503	<a href="mailto:billtointon@msn.com">billtointon@msn.com</a>	8/16/2023
Carl Anderson	6011 Brigadoon Drive	Longmont	CO	80503	<a href="mailto:cnc.anderson@gmail.com">cnc.anderson@gmail.com</a>	8/16/2023
Kevin J Anderson	6011 Brigadoon Drive	Longmont	CO	80503	<a href="mailto:kevinjakobanderson@gmail.com">kevinjakobanderson@gmail.com</a>	8/16/2023
William K Manes	5253 Niwot Road	Longmont	CO	80503	no email	8/18/2023
Vickie Cashman	6374 Niwot Rd.	Longmont	CO	80503	<a href="mailto:mv.cashman@gmail.com">mv.cashman@gmail.com</a>	8/19/2023
Roberta Dunlap	6464 Niwot Rd.	Longmont	CO	80503	<a href="mailto:rmdunlap7@gmail.com">rmdunlap7@gmail.com</a>	8/19/2023
Mark Winter	7333 N. 63rd St.	Longmont	CO	80503	<a href="mailto:mwinter@codifyllc.com">mwinter@codifyllc.com</a>	8/5/2023
Patricia R. Fuller-Pratt	5953 Heather Way	Longmont	CO	80503	<a href="mailto:prfuller-pratt02@comcast.net">prfuller-pratt02@comcast.net</a>	8/12/2023
Alan M. Pratt	5953 Heather Way	Longmont	CO	80503	<a href="mailto:alanpratt02@comcast.net">alanpratt02@comcast.net</a>	8/12/2023
Ray Simpson	7070 Brigadoon Drive	Longmont	CO	80503	no email	8/19/2023
Karen Simpson	7070 Brigadoon Drive	Longmont	CO	80503	no email	8/19/2023
Po'okela Osaki	6081 Brigadoon Drive	Longmont	CO	80503	<a href="mailto:kelao1011@gmail.com">kelao1011@gmail.com</a>	8/19/2023
Patty Fried	5993 Heather Way	Longmont	CO	80503	<a href="mailto:pattyfried63@gmail.com">pattyfried63@gmail.com</a>	8/19/2023
Alan Fried	5993 Heather Way	Longmont	CO	80503	<a href="mailto:friedalan4@gmail.com">friedalan4@gmail.com</a>	8/19/2023
Rose Huang	5986 Heather Way	Longmont	CO	80503	<a href="mailto:meiquihhg@gmail.com">meiquihhg@gmail.com</a>	8/19/2023
Brendan Magill	5986 Heather Way	Longmont	CO	80503	<a href="mailto:brendansbrain@yahoo.com">brendansbrain@yahoo.com</a>	8/19/2023
Clark Sands	7183 Strath Street	Longmont	CO	80503	<a href="mailto:hcsands@comcast.net">hcsands@comcast.net</a>	8/19/2023
Donald Nelson	6136 Misty Way	Longmont	CO	80503	<a href="mailto:donaldnelson@mac.com">donaldnelson@mac.com</a>	8/19/2023
Victoria Nelson	6136 Misty Way	Longmont	CO	80503	<a href="mailto:victoria.tafari@gmail.com">victoria.tafari@gmail.com</a>	8/19/2023
Angela Leonard	6205 Misty Way	Longmont	CO	80503	<a href="mailto:angela.leonard@gmail.com">angela.leonard@gmail.com</a>	8/19/2023
Rochelle Moore	6019 Brigadoon Drive	Longmont	CO	80503	<a href="mailto:rochelle@petermoore.com">rochelle@petermoore.com</a>	8/19/2023

TO: Boulder County Community Planning & Permitting

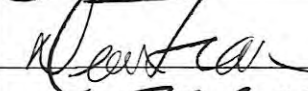
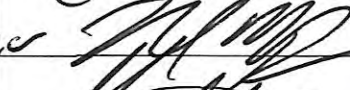
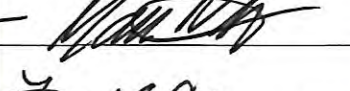
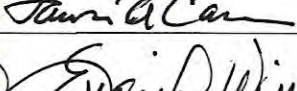
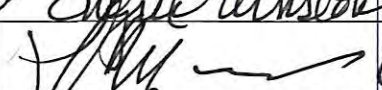
RE: Sketch Plan review for a Transferred Development Rights (TDR)/Planned Unit Development for the real property located at 6184 Niwot Road, identified as Docket SD-23-0003 (the "Sketch Plan")

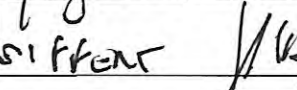
We, the undersigned live in the surrounding area affected by the requested Sketch Plan, do hereby protest against and oppose the Sketch Plan. The proposed Sketch Plan is not compatible with the surrounding properties and is not in conformance with the Boulder County Comprehensive Plan.

PRINTED NAME	SIGNATURE	ADDRESS	E-MAIL	DATE	
Roxanne Sutphin		7349 N. 63rd St	Sutphin.ros@comcast.net	8-5-23	✓
Denny Frankenstein		1431 Redwing Pl.	df.designs@live.com	8/5/23	✓
Rich Frankenstein		" "	richfrankenstein@gmail.com	8/5/23	✓
<del>MARK WINTER</del>	<del></del>	7333 N. 63RD.	M.WINTER@CODIFACE.COM	8/5/23	✓
Laurie Cameron		6074 Brigadoon Dr	laurieacameron@gmail.com	8-5-23	✓
Engrid Winslow		5539 NIWOT RD	ENGRID@AOL.COM	8-5-23	✓
PETER MOORE		6019 BRIGADOON DR	PJMO@PETERMOORE.COM	8/5/23	✓
EVELYN ACKERMAN		6049 NIWOT RD	ACKERMAN6049@COMCAST.NET	8/5/23	✓
ROBERT & ELISE SIFFERT		7068 SYLVAN ST	SETFRONT13013@AOL.COM	"	✓

TO: Boulder County Community Planning & Permitting

RE: Sketch Plan review for a Transferred Development Rights (TDR)/Planned Unit Development for the real property located at 6184 Niwot Road, identified as Docket SD-23-0003 (the "Sketch Plan")

**We, the undersigned live in the surrounding area affected by the requested Sketch Plan, do hereby protest against and oppose the Sketch Plan. The proposed Sketch Plan is not compatible with the surrounding properties and is not in conformance with the Boulder County Comprehensive Plan.**

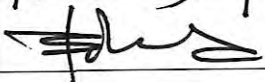



PRINTED NAME	SIGNATURE	ADDRESS	E-MAIL	DATE
Jan Nowicki	jan nowicki	6438 Robin Dr 80503	jannowicki@comcast.net	8/5/23 ✓
KAREN DOLPHIN	Karen Dolphin	6374 Niwot Rd 80503	kddolphin333@gmail.com	8/5/23 ✓
Binesh Prasad		6197 Niwot Rd 80503	bineshprasad@gmail.com	8/5/23 ✓

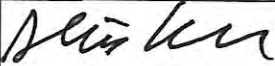

TO: Boulder County Community Planning & Permitting

RE: Sketch Plan review for a Transferred Development Rights (TDR)/Planned Unit Development for the real property located at 6184 Niwot Road, identified as Docket SD-23-0003 (the "Sketch Plan")

We, the undersigned live in the surrounding area affected by the requested Sketch Plan, do hereby protest against and oppose the Sketch Plan. The proposed Sketch Plan is not compatible with the surrounding properties and is not in conformance with the Boulder County Comprehensive Plan.

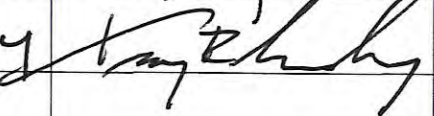
PRINTED NAME	SIGNATURE	ADDRESS	E-MAIL	DATE	
Alice Kasahara		7097 Redwing Pl Longmont, CO 80503	akasahara04@gmail.com	8/5/2023	✓
Madeleine Meyer		6015 Niwot Rd. Longmont 80503	madmeywil@gmail.com	8/5/2023	✓
ANDREW C. WILSON		6015 NIWOT ROAD LONGMONT 80503	ACW137@GMAIL.COM	8/5/23	✓
Alice Mead		5045 NIWOT RD LONGMONT 80503	alioops@me.com	8/5/23	✓
Troy Mandery		7019 N. 63RD ST	troy@surfbbq.com	8-6-23	✓

TO: Boulder County Community Planning & Permitting

RE: Sketch Plan review for a Transferred Development Rights (TDR)/Planned Unit Development for the real property located at 6184 Niwot Road, identified as Docket SD-23-0003 (the "Sketch Plan")

**We, the undersigned live in the surrounding area affected by the requested Sketch Plan, do hereby protest against and oppose the Sketch Plan. The proposed Sketch Plan is not compatible with the surrounding properties and is not in conformance with the Boulder County Comprehensive Plan.**

PRINTED NAME	SIGNATURE	ADDRESS	E-MAIL	DATE
ADAM MILTENBERGER		7060 N. 63 <sup>RD</sup> ST NIWOT, CO	AMILTENBERGER@GMAIL.COM	8/5/23
Michael Leidsdorf		5015 Niwot RD	lidsdorf@gmail.com	8/5/23

✓  
✓

TO: Boulder County Community Planning & Permitting

RE: Sketch Plan review for a Transferred Development Rights (TDR)/Planned Unit Development for the real property located at 6184 Niwot Road, identified as Docket SD-23-0003 (the "Sketch Plan")









We, the undersigned live in the surrounding area affected by the requested Sketch Plan, do hereby protest against and oppose the Sketch Plan. The proposed Sketch Plan is not compatible with the surrounding properties and is not in conformance with the Boulder County Comprehensive Plan.

PRINTED NAME	SIGNATURE	ADDRESS	E-MAIL	DATE	
Nicole Aimone	Nicole M. Aimone	7060 N. 63rd St	Nicole.daimone@gmail.com	8/5/23	✓
Elaine Byrnes	Elaine Byrnes	6224 Brigadoon Ct	ebyrnes9@comcast.net	8/5/23	✓
Sabrina Gerringer	Sabrina Gerringer	4512 Oxford Rd	dreamspinnersabrina@yahoo.com	8-5-23	✓
Kristin Moseley	Kristin M. Moseley	7031 Cardinal Ln.	kristinmoseley@mac.com	8/5/23	✓
Karen Mandery	Karen Mandery	7019 N. 63rd St	karen@surfbbp.com	8/6/23	✓
Robyn Fogelberg	Robyn Fogelberg	6405 Bluebird Ave.	danfoge@gmail.com	8/7/23	✓
Chad Fogelberg	Chad Fogelberg	6405 Bluebird Ave.	chadfog530@gmail.com	8/7/23	✓
David W. Fogelberg	David W. Fogelberg	6405 Bluebird Ave.	danfoge@gmail.com	8/7/23	✓

TO: Boulder County Community Planning & Permitting

RE: Sketch Plan review for a Transferred Development Rights (TDR)/Planned Unit Development for the real property located at 6184 Niwot Road, identified as Docket SD-23-0003 (the "Sketch Plan")

We, the undersigned live in the surrounding area affected by the requested Sketch Plan, do hereby protest against and oppose the Sketch Plan. The proposed Sketch Plan is not compatible with the surrounding properties and is not in conformance with the Boulder County Comprehensive Plan.

PRINTED NAME	SIGNATURE	ADDRESS	E-MAIL	DATE	
SUSAN I Hicks		5253 NIWOT ROAD LOT- 80503	sae Hicks@msn.com	8/7/23	✓
ELISE H. SEFFERT		7068 SYLVAN ST,	elise.seffert@gmail	8/8/23	✓
Jerry W Driver		6361 Niwot Rd	mjd driver 7 @ msn.com	8-8-23	✓
Mary Driver		6361 Niwot Rd	mjd driver 1 @ msn.com	8-8-23	✓
<del>Laurie Cameron</del>	<del></del>	<del>6074 Brigadoon Dr</del>	<del>laurie.cameron@gmail.com</del>	<del>8-8-23</del>	<del>✓</del>
Elton Cameron		6074 Brigadoon Drive	eltoncam@live.com	8-8-23	✓
Cory Dickson		6536 ROBIN DRIVE	cfed1313@msn.com	8/8/23	✓
LAURA DICKSON		6536 ROBIN DRIVE	delaurea13@me.com	8/8/23	✓
Louisa McGarty		6362 Bluebird Ct.	McGarty.louisa@gmail.com	8/8/23	✓

signed twice

TO: Boulder County Community Planning & Permitting

RE: Sketch Plan review for a Transferred Development Rights (TDR)/Planned Unit Development for the real property located at 6184 Niwot Road, identified as Docket SD-23-0003 (the "Sketch Plan")

We, the undersigned live in the surrounding area affected by the requested Sketch Plan, do hereby protest against and oppose the Sketch Plan. The proposed Sketch Plan is not compatible with the surrounding properties and is not in conformance with the Boulder County Comprehensive Plan.

PRINTED NAME	SIGNATURE	ADDRESS	E-MAIL	DATE
Bryan Jackson	<i>Bryan Jackson</i>	6302 Bluebird Longmont Ct	bryjackson@yahoo.	8/8/23
THOMAS BYRNES	<i>Thomas Byrnes</i>	6224 BRIGADOON CT. LONGMONT	TBYRNES7@COMCAST.NET	8/10/23
David Hindman	<i>David Hindman</i>	6060 Niwot Rd	djhindman1229@gmail.com	8/10/2023
<del>Nancy S. Hindman</del> Nancy S. Hindman	<i>Nancy S. Hindman</i>	5305 Niwot Rd	jhindman@msn.com	8-10-23
<del>JAMES P. HINDMAN</del> JAMES P. HINDMAN	<i>James P. Hindman</i>	"	"	"
Linda Giandinoto	<i>Linda Giandinoto</i>	7059 Redwing Pl LONGMONT CO 80503	Lgiandinoto@yahoo.com	8-11-23
Roger Briden	<i>Roger Briden</i>	7059 Redwing Pl LONGMONT CO 80503	rbriden@yahoo.com	8-11-23
Doug Brandmiller	<i>Doug Brandmiller</i>	5956 HEATHER WAY LONGMONT CO 80503	doug.brandmiller@gmail.com	8/11/23
Binesh Prasad	<i>Binesh Prasad</i>	6197 Niwot Rd Longmont CO 80503	bineshprasad@gmail.com	8/11/23

signed twice

TO: Boulder County Community Planning & Permitting

RE: Sketch Plan review for a Transferred Development Rights (TDR)/Planned Unit Development for the real property located at 6184 Niwot Road, identified as Docket SD-23-0003 (the "Sketch Plan")

We, the undersigned live in the surrounding area affected by the requested Sketch Plan, do hereby protest against and oppose the Sketch Plan. The proposed Sketch Plan is not compatible with the surrounding properties and is not in conformance with the Boulder County Comprehensive Plan.

PRINTED NAME	SIGNATURE	ADDRESS	E-MAIL	DATE
Arthur Askins	<i>Arthur Askins</i>	7097 Redwing Place	atfa@berkeley	10 Aug. 2023
Karen Irving	<i>Karen Irving</i>	7101 Oriole Ln	normirving@yahoo.com	8-10-2023
Edward ROTH	<i>Edward Roth</i>	7021 Oriole	edjroth1@gmail.com	8/10/2023
Peana Little	<i>C Peana Little</i>	7140 Oriole	slittle@uawskyenergy.com	8/10/23
Julian Pine	<i>Julia Pine</i>	7240 Oriole Ln	julianpine@att.net	8-10-23
Jen Elias-Reed	<i>Jen Elias-Reed</i>	7261 Oriole Ln	bluegreenmarble@yahoo.com	8-10-23
Kathy Johnson	<i>Kathy Johnson</i>	6655 Bluebird	kathyjohnson2@gmail.com	8-10-23
Kirsten Boyer	<i>Kirsten Boyer</i>	6675 Bluebird	Kirsten.boyer@comcast.net	8-10-23
IAN RAINFORD	<i>Ian Rainford</i>	7241 ORIOLE LANE	JOMAR 28@COMCAST.NET	8/10/23

TO: Boulder County Community Planning & Permitting

RE: Sketch Plan review for a Transferred Development Rights (TDR)/Planned Unit Development for the real property located at 6184 Niwot Road, identified as Docket SD-23-0003 (the "Sketch Plan")





We, the undersigned live in the surrounding area affected by the requested Sketch Plan, do hereby protest against and oppose the Sketch Plan. The proposed Sketch Plan is not compatible with the surrounding properties and is not in conformance with the Boulder County Comprehensive Plan.

PRINTED NAME	SIGNATURE	ADDRESS	E-MAIL	DATE
MARGARET RAINFORD	Margaret Rainford	7241 Oriole Lane	COMCAST.COM 50MAR 280	8/10/23
JULIA WORTHINGTON	Julia Worthington	7097 REDWING PL	JULIA.W629 @GMAIL.COM	8/10/23
WENDY T. VOLAN	Wendy T. Volan	7245 CARDINAL LN	wvolan@gmail.com	8/12/23
Timothy Neuberger	Timothy Neuberger	6555 Bluebird Ave	bluebirdbees@gmail.com	8/12/23
Laurie Normandeau	Laurie Normandeau	6535 Bluebird Ave	laurienormandeau@mac.com	9/12/23
Bob Gray	Bob Gray	6380 Bluebird Ct	bob@boulderlabs.com	8/12/23
LINDA ZIMMERMAN	Linda Zimmerman	6437 BLUEBIRD AVE.	CRASHLUNZIM@YAHOO.COM	8/12/23
Terry Zimmerman	Terry Zimmerman	6437 Bluebird Ave.		9/12/23
Terry Kruegel	Terry Kruegel	6392 Bluebird Ct	kruegelcommercial@gmail.com	8/12/23

TO: Boulder County Community Planning & Permitting

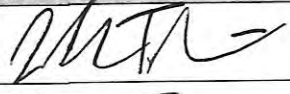
RE: Sketch Plan review for a Transferred Development Rights (TDR)/Planned Unit Development for the real property located at 6184 Niwot Road, identified as Docket SD-23-0003 (the "Sketch Plan")

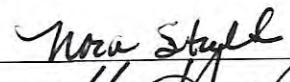
We, the undersigned live in the surrounding area affected by the requested Sketch Plan, do hereby protest against and oppose the Sketch Plan. The proposed Sketch Plan is not compatible with the surrounding properties and is not in conformance with the Boulder County Comprehensive Plan.

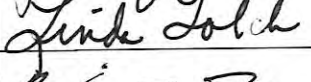
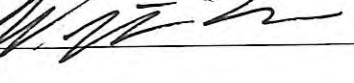



PRINTED NAME	SIGNATURE	ADDRESS	E-MAIL	DATE
Jeffrey Sutphin		3375 Chisholm Trail Vnt 104	jeffsutphin@gmail.com	8/12/23
Kevin Sutphin		7344 N 63 <sup>rd</sup> St	<del>Plumbury</del> Plumburycraftworks@gmail.com	08-12-23
Dean Stull		6225 Niwot Rd	dean.stull@gmail.com	8/16/23
Nora Stull		6225 Niwot Rd	nora.jo.stull@gmail.com	8/16/23
Jeff Hainline		6723 Sneed Ct	Jeff.Hainline@gmail.com	8/17/23
LISA HAINLINE		6723 Sneed Ct	lisahainline@gmail.com	8/17/23
Linda Tolch		6173 Niwot Rd	tolchbinda@gmail.com	8/17/23
Bill Tolch		6173 NIWOT Rd	bill@wsproworks.com	8/17/23

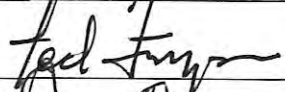

TO: Boulder County Community Planning & Permitting

RE: Sketch Plan review for a Transferred Development Rights (TDR)/Planned Unit Development for the real property located at 6184 Niwot Road, identified as Docket SD-23-0003 (the "Sketch Plan")

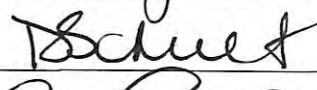

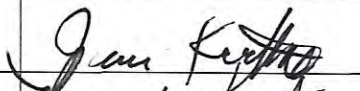
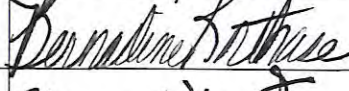
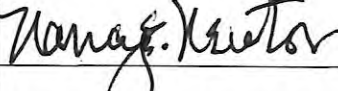



We, the undersigned live in the surrounding area affected by the requested Sketch Plan, do hereby protest against and oppose the Sketch Plan. The proposed Sketch Plan is not compatible with the surrounding properties and is not in conformance with the Boulder County Comprehensive Plan.

PRINTED NAME	SIGNATURE	ADDRESS	E-MAIL	DATE
TED FRAZIER		6317 Bluebird Ave	tedf222@gmail.com	8-12-23 ✓
Sheryl Finn		6455 Robin Dr.	sheryl@conkdom-transitions.com	8-12-23 ✓
Donna Schult		6481 Robin Dr	dlschult@gmail.com	8-12-23 ✓
Eric Schult		6481 Robin Dr	ERSCHULT@COMCAST.NET	8-12-23 ✓
Jerome Korthase		6507 Robin	jkorthase@aol.com	8-12-23 ✓
BERNADINE KORTHASE		6507 ROBIN DR	NIWOTMARTI@AOL.COM	8-12-23 ✓
Nancy Newton		6500 Robin Dr.	nancyclaneston@gmail.com	8-12-23 ✓

TO: Boulder County Community Planning & Permitting

RE: Sketch Plan review for a Transferred Development Rights (TDR)/Planned Unit Development for the real property located at 6184 Niwot Road, identified as Docket SD-23-0003 (the "Sketch Plan")

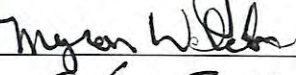
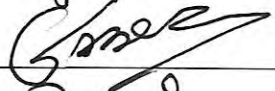





**We, the undersigned live in the surrounding area affected by the requested Sketch Plan, do hereby protest against and oppose the Sketch Plan. The proposed Sketch Plan is not compatible with the surrounding properties and is not in conformance with the Boulder County Comprehensive Plan.**

PRINTED NAME	SIGNATURE	ADDRESS	E-MAIL	DATE
* Patricia R. Fuller-Pratt		5953 Heather Way Longmont 80503	prfuller-pratt02@comcast.net	8/12/23
* Alan M. Pratt		"	alanpratt02@comcast.net	8/12/23
Samantha Jagoda		6197 Niwot RD Longmont, CO 80503	sljagoda@gmail.com	8/12/23
Tony Locken		6197 Niwot RD Longmont CO 80503	tanylacken5@gmail.com	8-12-23
Suzanne Wong		3924 Wedge Ct. Longmont CO 80503		8-15-23
Myron Welch		7254 W. 65th St. 80503	LWELC11925E.AOL.COM	8-15-2023
christian Saber		6255 Niwot Rd Longmont, CO 80503	K.Kisaber@gmail.com	8-16-23
Karly Saber		6255 Niwot Rd. Longmont, CO 80503	Karlysaber@gmail.com	8-16-23

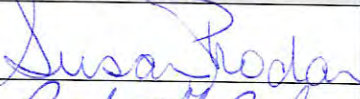
TO: Boulder County Community Planning & Permitting

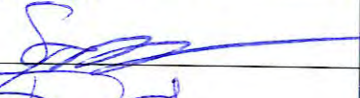
RE: Sketch Plan review for a Transferred Development Rights (TDR)/Planned Unit Development for the real property located at 6184 Niwot Road, identified as Docket SD-23-0003 (the "Sketch Plan")







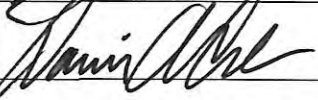

**We, the undersigned live in the surrounding area affected by the requested Sketch Plan, do hereby protest against and oppose the Sketch Plan. The proposed Sketch Plan is not compatible with the surrounding properties and is not in conformance with the Boulder County Comprehensive Plan.**

PRINTED NAME	SIGNATURE	ADDRESS	E-MAIL	DATE
SUSAN PRODAN		6600 Niwot Rd	vanillalady@comcast.net	8-12-2023
Richard Prodan		6600 Niwot Rd	rich.prodan@comcast.net	8/12/23
Christian Gardner		6421 Robin Dr	krj70@me.com	8-12-23
Katherine W Gardner		6421 Robin Dr	krj70@me.com	8/12/23
Zedd Gardner		6421 Robin Dr	tedd@gardner67e.me	8/12/23
Tasha Gardas		6184 Niwot Rd	jsgardas@earthlink.net	8/12/23

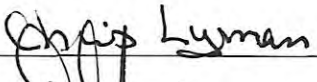
TO: Boulder County Community Planning & Permitting

RE: Sketch Plan review for a Transferred Development Rights (TDR)/Planned Unit Development for the real property located at 6184 Niwot Road, identified as Docket SD-23-0003 (the "Sketch Plan")

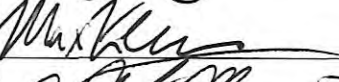
We, the undersigned live in the surrounding area affected by the requested Sketch Plan, do hereby protest against and oppose the Sketch Plan. The proposed Sketch Plan is not compatible with the surrounding properties and is not in conformance with the Boulder County Comprehensive Plan.

PRINTED NAME	SIGNATURE	ADDRESS	E-MAIL	DATE	
FRED ELLIS		6116 Misty Way	Sunshine FRED@ <sup>MSN</sup> .com	8-9-23	✓
DARRIN COLE		3784 OAKWOOD DR.	darrinacole@gmail.com	8/12/23	✓
JANACE D COLE		6347 W. [unclear] Ct.	janace@comcast.net	8/12/23	✓
CHRIS LYMAN		6330 Starling Ct	-	8-12-23	✓
DEREK GUARASCIO		6185 BRIGADOON CT	Derek@treelineboulder.com	8.12.23	✓
MELISSA KLEIN		6204 Brigadoon Ct.	melissa_klein@comcast.net	8.12.23	✓
BRAD KLEIN		6204 Brigadoon Ct	brad.klein@bz.com	8.12.23	✓
MAX KLEIN		6204 Brigadoon Ct	max.klein.71@gmail.com	8/12/23	✓
CHUCK OPPERMAN		774 Strath Blvd.	coppermann@ckr.com	8/12/23	✓

TO: Boulder County Community Planning & Permitting

RE: Sketch Plan review for a Transferred Development Rights (TDR)/Planned Unit Development for the real property located at 6184 Niwot Road, identified as Docket SD-23-0003 (the "Sketch Plan")

We, the undersigned live in the surrounding area affected by the requested Sketch Plan, do hereby protest against and oppose the Sketch Plan. The proposed Sketch Plan is not compatible with the surrounding properties and is not in conformance with the Boulder County Comprehensive Plan.

PRINTED NAME	SIGNATURE	ADDRESS	E-MAIL	DATE
Cheryl Craig	<i>Cheryl Craig</i>	Niwot CO 80503 5921 Niwot Rd	ccacraig10@yahoo.com	8/13/23 ✓
Rex Craig	<i>Rex Craig</i>	Niwot CO 80503 5921 Niwot Rd	rexcr@comcast.net	8/13/23 ✓
Brad DeHoff	<i>Brad DeHoff</i>	6629 Sneed Ct <sup>Lake</sup> Valley	coralfool@aol.com	8/13/23 ✓
MARCEA Purdy	<i>Mareea Purdy</i>	5075 NIWOT RD.	marceidpurdy@gmail	8/13/23 ✓
Joseph Rosen	<i>Joe Rosen</i>	5075 Niwot Rd	joerosen11@gmail	8/13/23 ✓
Heather Johnson	<i>Heather Johnson</i>	8277 QUAY DR. #100 NIWOT, CO 80503	PiperRio@comcast.net	8/13/23 ✓
<del>STAN GREENHALGE</del>	<del><i>Stan Greenhalge</i></del>	<del>8277 QUAY DR.</del>	<del>STAN.GREENHALGE@COMCAST.NET</del>	<del>8/13/23</del> ✓

TO: Boulder County Community Planning & Permitting

RE: Sketch Plan review for a Transferred Development Rights (TDR)/Planned Unit Development for the real property located at 6184 Niwot Road, identified as Docket SD-23-0003 (the "Sketch Plan")



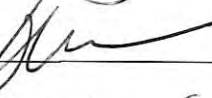
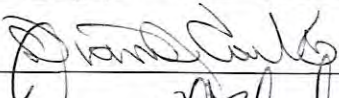
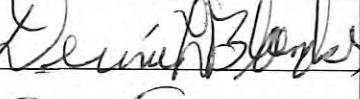

**We, the undersigned live in the surrounding area affected by the requested Sketch Plan, do hereby protest against and oppose the Sketch Plan. The proposed Sketch Plan is not compatible with the surrounding properties and is not in conformance with the Boulder County Comprehensive Plan.**

PRINTED NAME	SIGNATURE	ADDRESS	E-MAIL	DATE
RICHARD JORGENSEN		4500 NEOT RD	rgjorgensen@mac.com	8/14 ✓
RICHARD NELSON		5469 NIWOT RD	T1956BIAD@AOL.COM	8/14/23 ✓
Debra Scott	Debra Scott	7313 N. 49th St.	niwotskinicare@yahoo.com	8/14/23 ✓
DIANE J. COULTER		4850 NIWOT RD	dcoulter@centralsat.com	8/14/23 ✓
Dennis Bloemker		5769 NIWOT RD	dlbloemker@aol.com	8/15/23 ✓
Carolyn Bloemker	Carolyn Bloemker	5769 NIWOT RD	cabloemker@gmail.com	8/15/23 ✓

TO: Boulder County Community Planning & Permitting

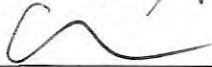
RE: Sketch Plan review for a Transferred Development Rights (TDR)/Planned Unit Development for the real property located at 6184 Niwot Road, identified as Docket SD-23-0003 (the "Sketch Plan")

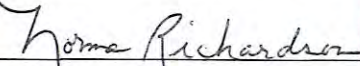
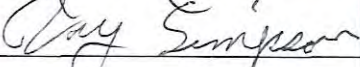
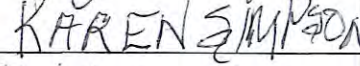
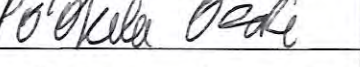
**We, the undersigned live in the surrounding area affected by the requested Sketch Plan, do hereby protest against and oppose the Sketch Plan. The proposed Sketch Plan is not compatible with the surrounding properties and is not in conformance with the Boulder County Comprehensive Plan.**

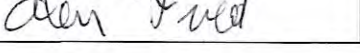
PRINTED NAME	SIGNATURE	ADDRESS	E-MAIL	DATE	signed notice
ROBERT L. Seiffert		7068 SYDOW ST. Longmont	SEIFFERTBOB@AOL.COM	8/13/23	
Alexander Hester		5767 Niwot Rd. Longmont, CO 80503	andershester@gmail.com	8/13/23	X
Allen Richardson		6121 Misty Way Longmont, CO	- 0 -	8/13/23	X
NORMA RICHARDSON		6121 Misty Way Longmont, CO 80503	- 0 -	8/13/23	X
Ray Simpson		7070 Brigadoon Drive		8/19/23	X
Karen Simpson		7070 Brigadoon		8/19/23	X
Po'okela Osaki		6081 Brigadoon Dr	kela0101@gmail.com	8/19/23	X
PATTY FRIED		5993 HEATHER WAY	pattyfried63@gmail.com	8/19/23	X
ALAN FRIED		5943 " "	Friedalan4@GMAIL.COM	" "	X

TO: Boulder County Community Planning & Permitting

RE: Sketch Plan review for a Transferred Development Rights (TDR)/Planned Unit Development for the real property located at 6184 Niwot Road, identified as Docket SD-23-0003 (the "Sketch Plan")

We, the undersigned live in the surrounding area affected by the requested Sketch Plan, do hereby protest against and oppose the Sketch Plan. The proposed Sketch Plan is not compatible with the surrounding properties and is not in conformance with the Boulder County Comprehensive Plan.

2  
2  
properties

PRINTED NAME	SIGNATURE	ADDRESS	E-MAIL	DATE
John Scott		7313 N. 49th St.	JM.Scott DC1@yahoo.com	8-16-23
William Tanta		5400 Niwot Rd	bill.tanta@comcast.net	8/16/23
William Tanta		6871 N. 53rd St	bill.tanta@comcast.net	8/16/23
CARL R ANDERSON	Carl R. Anderson	6011 Brigadoon Dr	crc-anderson@g.com	8/16/23
Kevin J Anderson		6011 Brigadoon Dr	KevinJakobAnderson@gmail.com	8/16/23
William K Mawes		5233 Niwot Rd		8-18-23

X  
X  
/  
+  
+  
+



TO: Boulder County Community Planning & Permitting

RE: Sketch Plan review for a Transferred Development Rights (TDR)/Planned Unit Development for the real property located at 6184 Niwot Road, identified as Docket SD-23-0003 (the "Sketch Plan")



**We, the undersigned live in the surrounding area affected by the requested Sketch Plan, do hereby protest against and oppose the Sketch Plan. The proposed Sketch Plan is not compatible with the surrounding properties and is not in conformance with the Boulder County Comprehensive Plan.**

PRINTED NAME	SIGNATURE	ADDRESS	E-MAIL	DATE
DAVID SKAGGS	<i>David Skaggs</i>	7428 N 73 <sup>rd</sup> 80503	dvdskaggs@aol.com	8/16/23
Laura Skaggs	<i>Laura Skaggs</i>	7428 N. 73 <sup>rd</sup> 80503	lauralskaggs@aol.com	8/16/23
CHRISTINE ENNIS	<i>Christine Ennis</i>	6372 NIWOT RD 80503	christine.ennis@gmail.com	8/16/23
Vickie CASHMAN	<i>Vickie Cashman</i>	6374 Niwot Rd <sup>80503</sup>	MV.CASHMAN@gmail.com	8/19/23
Roberta Dunlap	<i>Roberta Dunlap</i>	6464 Niwot Rd <sup>80503</sup>	rm.dunlap7@gmail.com	8/19/23

TO: Boulder County Community Planning & Permitting

RE: Sketch Plan review for a Transferred Development Rights (TDR)/Planned Unit Development for the real property located at 6184 Niwot Road, identified as Docket SD-23-0003 (the "Sketch Plan")

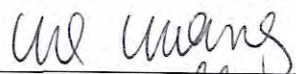
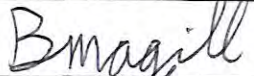
**We, the undersigned live in the surrounding area affected by the requested Sketch Plan, do hereby protest against and oppose the Sketch Plan. The proposed Sketch Plan is not compatible with the surrounding properties and is not in conformance with the Boulder County Comprehensive Plan.**

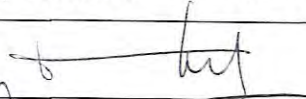
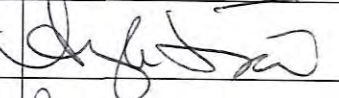
PRINTED NAME	SIGNATURE	ADDRESS	E-MAIL	DATE	
Rose Huang		5986 Heather Way	meiguihhq@gmail.com	8/19/23	X
Brendan Magill		5986 Heather Way	brendansbrain@yahoo.com	8/19/23	X
CLARK SANDS		7183 Strath Blvd	HCAAPSC@comcast.net	8/19/23	X
Donald Nelson	Donald Nelson	6136 Misty Way	donaldnelson@mac.com	8/19/23	X
Victoria TAFUM NELSON		6136 Misty Way	victoria.tafuni@gmail.com	8/19/23	X
Angela Leonard		6205 Misty Way	angela.leonard@gmail.com	8/19/23	X
Rachelle Moore	Rachelle Moore	6019 Brigadoon Dr	rachelle@petermoore.com	8/19/23	X

**From:** [Wufoo](#)  
**To:** [LU Land Use Planner](#)  
**Subject:** [EXTERNAL] Ask a Planner - Mary Jones - SD-23-0003 - 6184 Niwot Road  
**Date:** Monday, August 21, 2023 10:08:17 AM

---

Boulder County Property Address : 6184 Niwot Road

If your comments are regarding a specific Docket, please enter the Docket number: SD-23-0003

Name: Mary Jones

Email Address: [jones.pds.1979@gmail.com](mailto:jones.pds.1979@gmail.com)

Phone Number: (850) 288-0488

Please enter your question or comment: As a member of the Dodd family, I understood this property in review was zoned as 1 house per 30 acres in Boulder County. Because the original farm house that belonged to my Uncle Courtney Dodd and his family was on the 30 acres, it was allowed to stay as a second dwelling for that 30 acres.

Why should such a change in the proposed docket be allowed? My comment is to leave it as is it has been designated 1 home per 30 acres, as the surrounding properties are. Isn't that what makes life in Boulder County so desirable, open space to behold?

Other reasons I desire the present status be retained is to assist in conserve and preserve of Boulder County to perpetuate native species, biological communities and ecological processes that function over large geographic areas and require a high degree of connectivity to thrive. The prairie dog habitat on this property allows for greater diversity of wildlife, i.e., fox, birds of prey, coyote, and bobcat. This tract of land is listed as an Agricultural Land of Statewide Importance. Let's keep it that way!

Mary Dodd Jones

Public record acknowledgement:

I acknowledge that this submission is considered a public record and will be made available by request under the Colorado Open Records Act.

**From:** [Wufoo](#)  
**To:** [LU Land Use Planner](#)  
**Subject:** [EXTERNAL] Ask a Planner - Beth Newton - SD-23-0003 - 6184 Niwot Road  
**Date:** Monday, August 21, 2023 10:13:50 AM

---

Boulder County Property Address : 6184 Niwot Road

If your comments are regarding a specific Docket, please enter the Docket number: SD-23-0003

Name: Beth Newton

Email Address: newton.beth@icloud.com

Please enter your question or comment: I live on N. 63rd St. with 41 acres and Open Space borders the south side of my property. I have been told that the Boulder County Land Use only allows ONE home on 35 acres, so why is this plan for a subdivision even consider?!

In the past Boulder County has purchased Open Space with our taxes, and then attempted to change the rules to suit their underlying intentions. IF they get away with this project it will set a precedents for future corruption. This isn't the first time land is bought with the intention to sell or "repurpose it" for profit.

Other reasons I am against this subdivision project:

- The property proposed is adjacent to an existing ECA (Environmental Conservation area).
  - Two proposed lots run into the sectioned area.
- This tract of land is listed as an Agricultural Land of Statewide Importance.
- Negative effect on our existing rural culture.
  - Negative impact on the view from our existing rural community.
  - Traffic is already very busy at the intersection of Niwot and 63rd.
  - The exit of the proposed subdivision would be just a couple hundred feet from the 4-way stop.
  - Runners, cyclists and autos already have many altercations in this area.
  - Many commuters used 63rd as a "short-cut"
    - This subdivision will only add more traffic and speeding violations to the area.
  - Many races (cycling, running, and triathlons) occurs on 63rd Street. Where will they race if 63rd becomes a busier road?
- Groundwater issues.
  - This land is currently a low point in the area and is often flooded. Raising the ground level to a grade that would no longer flood could have negative effects on those properties downhill from the proposed development. Many of these homes are on wells and most have septic systems.
- Prairie dog habitat.
  - This is a prime feeding zone for animals such as Fox, Bobcat, Coyote and many birds of prey.

If this passes, I will never vote for Open Space again if they continue to be so dishonest with their intentions.

Public record acknowledgement:

I acknowledge that this submission is considered a public record and will be made available by request under the Colorado Open Records Act.



**Jordan J. Bunch**  
**Partner**  
 Phone 303.473.4828  
 jjbunch@hollandhart.com

August 21, 2023

Boulder County Community Planning & Permitting  
 2045 13th Street  
 Boulder, CO 80302  
 Attn: Pete L'Orange

**Re: Request for a Sketch Plan Review for a Transferred Development Rights (TDR) / Planned Unit Development  
 6184 Niwot Road (the "Property")  
 Docket: SD-23-0003  
 Owner: Infrain and Shannon Rodriguez**

Dear Mr. L'Orange,

Holland & Hart represents two homeowners in the immediate vicinity of the Property: Troy and Karen Mandery of 7019 N. 63rd Road. We are writing on their behalf to object to the application by Infrain and Shannon Rodriguez for a Sketch Plan Review (the "**Application**"). The Application seeks to subdivide the Property, which encompasses approximately 39.5 acres of land, into ten (10) new lots which will be developed for single family homes. The development proposed by the Application is not compatible with the goals and principles set forth in the Boulder County Comprehensive Plan ("**BCCP**") and would have a significant, negative impact on the surrounding property owners; therefore, the Application should be denied.

The Property is a large tract of agricultural land located at the South-West corner of Niwot Road and 63rd. It is situated among other large, agricultural parcels and contributes significantly to the rural nature of this area of Boulder County. The Property is zoned RR which permits development "*at a density and character compatible with agricultural uses*". Boulder County Land Use Code (the "**Code**") § 4-103. Although this development can include residential development, that residential use must remain compatible with agricultural uses. Nine of the ten lots proposed in the Application will be less than two and a half (2.5) acres in size. Lots of that size cannot reasonably be expected to be used for any type of agricultural purpose and therefore undermine the requirement that residential use be compatible with agricultural uses. Based on the foregoing, the Application does not comply with the Code requirements.

Similarly, the conversion of this Property to multiple single family homes conflicts with numerous provisions of the BCCP. Map 31 of the BCCP identifies the Property as being included with Agricultural Lands of Statewide Importance. Pursuant to the BCCP, "*it is the policy of Boulder County to promote and support the preservation of agricultural lands and activities within*

**Location**  
 1800 Broadway, Suite 300  
 Boulder, CO 80302

**Contact**  
 p: 303.473.2700 | f: 303.473.2720  
 www.hollandhart.com

*the unincorporated areas of the county, and to make that position known to all citizens currently living in or intending to move into this area ...[and]... it is the policy of Boulder County to encourage the preservation and utilization of those lands identified in the Agricultural Element as Agricultural Lands of National, Statewide, or Local Importance and other agricultural lands for agricultural or rural uses.” In furtherance of these policies, and in recognition that agricultural lands are an “important nonrenewable resource”, the County has explicitly adopted goals for promoting cluster development, fostering agriculture, and preserving land:*

*Cluster Development. Future urban development should be located within or adjacent to existing urban areas in order to eliminate sprawl and strip development, to assure the provision of adequate urban services, to preserve agriculture, forestry and open space land uses, and to maximize the utility of funds invested in public facilities and services.*

*Foster a Diverse Agricultural Economy. Agricultural enterprises and activities are an important sector of the Boulder County economy and the county shall foster and promote a diverse and sustainable agricultural economy as an integral part of its activities to conserve and preserve agricultural lands in the county.*

*Conserve & Preserve Land. Productive agricultural land is a limited resource of both environmental and economic value and should be conserved and preserved.*

The foregoing goals and policies are not furthered by the development proposed in the Application. The Property is surrounded by other agricultural parcels and this corridor should be preserved to promote continued agricultural uses. Once this land is developed, it will likely never be returned to an agricultural use.

Furthermore, Map 13 of the BCCP shows that a portion of the Property is included in an Environmental Conservation Area. Environmental Conservation Areas are areas of the County which “possess a relatively low amount of fragmentation, contain high quality natural resources or habitats, are designated at a sufficient size to provide ecological benefit, and/or have significant potential for restoration.” A set forth in the BCCP, the County has a specific goal to “conserve and preserve Environmental Conservation Areas (ECAs) in order to perpetuate native species, biological communities, and ecological processes that function over large geographic areas and require a high degree of connectivity to thrive.” The conversion of ECA property to single family homes is diametrically opposed to this goal as it would reduce the size of this natural and important habitat.

The foregoing clear and present desire to preserve agricultural property is further reflected the County’s policies related to transferrable development credits. Specifically, the County states in the BCCP that the transferrable development program should consider the following objectives:

- *preserving vacant lands identified in the Comprehensive Plan as having significant environmental, agricultural, visual or cultural values;*
- *maintaining the character of established rural communities;*

- *avoiding or reducing the fragmentation and disturbance of important ecological and environmental areas including but not limited to significant plant and wildlife habitats, wetlands and riparian areas, and Environmental Conservation Areas.*

None of the foregoing objectives are served by the development proposed in the Application.

Finally, this proposed development would have a significant impact on important view corridors and view sheds in the area. Both Haystack Mountain and the Boulder Flatirons are visible from both the public streets and private property surrounding the Property. Haystack Mountain and the Boulder Flatirons are designated as Natural Landmarks in the BCCP. Pursuant to the BCCP, the County “*shall continue to protect prominent natural landmarks and other unique, scenic, visual, and aesthetic resources in the County.*” The development of the Property would significantly decrease the views of these two iconic natural landmarks.

Approval of this Application would fundamentally change the nature of agricultural and environmentally important property. It does not further any of the goals or policies set forth in the Code or BCCP and undermines the importance of preserving the rural nature of this area of Boulder County. We ask that the County follow both the spirit and the specific requirements of the Code and BCCP and reject the Applicant’s proposal.

Very truly yours,



Jordan J. Bunch  
Partner  
of Holland & Hart LLP

**From:** [Wufoo](#)  
**To:** [LU Land Use Planner](#)  
**Subject:** [EXTERNAL] Ask a Planner - Nancy Kainer - SD-23-0003 - 4100 Greens Place  
**Date:** Monday, August 21, 2023 10:20:17 AM

---

Boulder County Property Address : 4100 Greens Place

If your comments are regarding a specific Docket, please enter the Docket number: SD-23-0003

Name: Nancy Kainer

Email Address: [Nancy@kainer.com](mailto:Nancy@kainer.com)

Phone Number: (303) 938-8768

Please enter your question or comment: I strongly oppose development of this property as the traffic is already very intense, unsafe. This part of Niwot road is already massively used by cyclists. It is the main road running east/west for the occupants in a couple of already established neighborhoods. Its only a two lane road , and did I mention it is already heavily used by cyclists, that don't obey traffic laws. Would make an unsafe area worse!

Public record acknowledgement:

I acknowledge that this submission is considered a public record and will be made available by request under the Colorado Open Records Act.



**From:** [Wufoo](#)  
**To:** [LU Land Use Planner](#)  
**Subject:** [EXTERNAL] Ask a Planner - Douglas Brandmier - SD-23-0003 - 5956 Heather Way  
**Date:** Monday, August 21, 2023 10:55:25 AM

---

Boulder County Property Address : 5956 Heather Way

If your comments are regarding a specific Docket, please enter the Docket number: SD-23-0003

Name: Douglas Brandmier

Email Address: doug.brandmier@gmail.com

Phone Number: (303) 330-5808

Please enter your question or comment: I AM IN OPPOSITION TO THIS PROPOSED SUBDIVISION FOR THE FOLLOWING REASONS:

- ENCROACHMENT ON AN ESTABLISHED ECA ON THE PROPERTY

- ORIGINAL APPLICATION IN 2017 WAS DENIED FOR SEVERAL REASONS BUT MOSTLY BECAUSE IT IS ON WETLAND PROPERTY. IF THAT AREA IS ALTERED FOR HOUSING DEVELOPMENT, ANY FLOOD WATERS WILL FLOW ONTO IMMEDIATE HOMEOWNER'S PROPERTIES.

- WHAT HAS CHANGED SINCE THIS ORIGINAL APPLICATION WAS DENIED IN 2017.

- THIS INTERSECTION IS VERY BUSY CURRENTLY AND ANY DEVELOPMENT WOULD EXACERBATE THE PROBLEM.

- THIS IS A VIEW PROTECTION CORRIDOR.

THANKS FOR YOUR CONSIDERATION,

DOUG

Public record acknowledgement:

I acknowledge that this submission is considered a public record and will be made available by request under the Colorado Open Records Act.

Boulder County Planning & Permitting  
Attn: Community Planning & Permitting Department  
P.O. Box 471  
Boulder, CO 80306  
planner@bouldercounty.org  
*Concurrent Copy to:*  
Boulder County Planning & Permitting  
Attn: Pete L'Orange, Planner II  
plorange@bouldercounty.org

RE: Boulder County application SD-2023-0003

To: Boulder County Planning and Permitting:

My wife and I have issues with Docket SD-23-0003, as follows:

### **1. Common Courtesy**

We live at 6766 North 63<sup>rd</sup> Street Longmont, we have enjoyed having Ifrain and Shannon as neighbors since they joined the neighborhood. They attend the annual Hinman Ditch meeting held at our home and are always friendly and have shared that they are interested in using their property for agricultural activities. We now are disappointed that the Rodriguez' haven't contacted us, or any other neighbors with their intention to build this development on their property? I've talked to all of the surrounding neighbors, none of which were contacted prior to receiving the Docket SD -23-0003 for review. This disappointed us, given all our prior interactions with Ifrain and Shannon. While I'm sure contacting neighbors isn't required, it is very concerning that this proposal has advanced as far as it has given the surrounding neighbors work hard to maintain the agricultural feeling and culture of this area, and all felt Ifrain and Shannon were doing the same.

I'll add that at one point since they built their house the Rodriguez' contacted me asking if I could possibly cut and bale hay on their property. I told them I could, however their request of me was never followed up on. I now find it interesting that when I look at their property taxes it appears they have been claiming AG status as their taxed went down significantly in 2020, 2021, and 2021. I do process hay for other property owners west of 63<sup>rd</sup> on Niwot road so I frequently travel past the Rodriguez property, I have never seen any AG/farm activity since they moved into their new home.

### **2. Disparity in SPR-17-0091 and the latest Docket SD-23-0003**

Page 2(Narrative) of the Site Plan review in the SPR-17-0091, signed by Ifrain, states: "Barn Use: We plan on using the Barn for general agricultural use including hay, animal feed, tractor, farm tools and equipment. We hope in the future to own and care for, horses, goats, and sheep."

Page 4 of the SPR-17-0091 proposal states:

"The property is designated as having significant agricultural lands of statewide importance, as identified by the [Boulder County Comprehensive Plan](#). The final location of the residence was selected in order to reduce fragmentation of the agricultural lands. The applicant has stated their intention to continue the agricultural production of the subject property. As conditioned, staff finds that the application is in conformance with this Standard."

In 2017 the SPR-17-0091 proposal Zoning was submitted as Agricultural, Docket SD-23-0003 is submitted as Rural Residential. I find this interesting given the taxes paid for the last 3 years, and that the original SPR set an expectation with the surrounding neighborhood that this property would remain a single dwelling focused on AG.

What has changed since 2017 that now in 2023 the property is no longer a significant agricultural land of statewide importance?

### **3. Building envelop of the proposed buildings in SPR-17-0091 and history that conflicts with SD-23-0003**

We were told by the Rodriguez' that in 2017 they preferred building their home on the Southeast portion of their property but Boulder County wouldn't allow it and required them to build the house and barn where it is today. The Rodriguez house and barn now fits nicely with the agricultural feel of the immediate area. From our home it appears of if their house and barn are nestled in at the base of Haystack Mountain. That will be gone with the current SD-23-0003 proposal.

An interesting point is that during the SPR-17-0091 process, someone(not my wife or I) commented in the formal response to SPR-17-0091 that building the house could block the view of Haystack mountain from 6766 North 63rd Street(our address). I've searched Boulder County's Land Use document history but haven't found this, if necessary I will spend additional time to find this and provide you with it as a direct reference. While we didn't submit this concern I now find that several of the proposed building sites in Docket SD-23-0003 will be placed where the Rodriguez wanted to build in 2017 and it was rejected by the County, as well as the concern about the view from our home. We were not concerned about a single dwelling being built in 2017, but we take serious issue now that several homes will be built blocking our view.

### **4. Area that floods with heavy snow or rainfall on the north and east end of the proposed lots**

Every year during rainy season, or heavy snow, water gathers on the west side of 63<sup>rd</sup> where two of more of the proposed lots are(on the east and north end of the proposed development). In addition when properties to the west irrigate water finds follows the same path, even during dry summer months water can be standing in this area. This is a natural drainage area and **should not** be mitigated with additional fill dirt, this would only push the water further west into other lots. The water needs to be left to drain under 63<sup>rd</sup> Street where it finds it's way down the south side of Niwot road and to the east. Due to this many of the lots on the north

end of the proposal will have high water table presenting problems with septic systems. I know this seemed to be addressed in the proposal but even well engineered septic systems will have problems with the amount of water that can gather there. After the 2013 flood water stood in this area for months after the flood. While this flood was rare, it happened and it can happen again.





**Pictures taken Saturday 8/19/23**

## **5. Traffic**

While the additional cars/vehicles may not be large in number by adding the additional 9 homes on this property, there are other serious traffic issues already due to the vehicles, and thousands of cyclists and runners using 63<sup>rd</sup> Street and Niwot road for access to highway 119, exercise, conditioning, and planned events throughout the year. People commuting from homes north of Niwot Road and west of 63<sup>rd</sup> Street, as well as the cyclists and runners use 63<sup>rd</sup> Street as mainstream access to Highway 119 into Boulder, Gunbarrel, and the Boulder reservoir.

As someone who farms in this area I have to use 63rd street and Niwot road west of 63<sup>rd</sup> while moving farm equipment to properties I where I cut and bale hay. I have to be very careful given the number of vehicles, cyclists and runners that use these roads providing for congestion 8 to 10 hours every day. Adding the proposed homes adds congestion to an already busy and at times dangerous intersection.

## **6. The future of AG in this immediate area is at risk if Docket SD-23-0003 is approved**

We have neighbors that have 20 acres of AG/farm property that could propose a development similar to SD-23-0003. These are currently against SD-23-0003 but have said they would have to give up farming at their current location and would then likely pursue developing their property for financial reasons. I couldn't blame them if they did this. While no one can predict

the future our property is a 35 acre conservation easement and adjacent to this property. If this happens most of the properties south and east of 63<sup>rd</sup> and Niwot road will have a subdivision surrounded by mostly AG properties.

## **7. about us, the Longseth's**

My wife and I live at 6766 N 63rd Street, Longmont. We have lived here for 42 years, raised our family, and now work to be good stewards of AG property in Boulder County. We purchased 10 acres at this address in 1981 and have worked to improve the agricultural performance of our acreage every year since.

- In 2009 we expanded our farm operation by purchasing 25 acres from Boulder County Open Space. This acreage is adjacent to our original property, at the time the 25 acres was baron due to prairie dogs, and lack of proper irrigation and care. Today this 25 acres has excellent pasture which is used for our herd of Galloway cattle. We joined the properties into one 35 acre conservation easement that Boulder County required as part of the purchase. While this likely devalued our original property we felt it supported our goals and Boulder County's Comprehensive Plan.

- In 2020, we leased the IBM Open Space expanding access to an additional 185 acres for our cattle operation. Similarly this property needed a lot of work, we have invested heavily, both in money and our own hard work in this property by adding fencing for rotational grazing, fertilizing, and reseeding as much as 50 acres that was nothing but dirt left open to serious erosion from winter winds. Our initial lease was for 3 years, Boulder County Open Space offered us a 3 year extension that we accepted earlier this year.

- 2020, we leased 40 acres from IBM where we harvest hay for our Galloway cattle.

We offer the above as background to serious issues we have with the proposed development at 63<sup>rd</sup> Street and Niwot Road(Docket SD-23-003). This development is counter to what Boulder County has asked us to do, not to mention that it is in conflict with Boulder County's Comprehensive Plan, once again as referenced in the approved SPR-17-0091 submitted by Ifrain and Shannon Rodriguez.. Page 4 as follows:

"The property is designated as having significant agricultural lands of statewide importance, as identified by the [Boulder County Comprehensive Plan](#). The final location of the residence was selected in order to reduce fragmentation of the agricultural lands. The applicant has stated their intention to continue the agricultural production of the subject property. As conditioned, staff finds that the application is in conformance with this Standard."

Perhaps Ifrain and Shannon Rodriguez could consider adding one TDR and splitting the property in half in order to keep with the original intent of keeping this ground for Agriculture. Adding

one additional home doesn't cause near as much concern as adding nine with one large lot verses 9 smaller lots.

In closing thank you for considering our input.

Larry and Teresa Longseth

**From:** [Wufoo](#)  
**To:** [LU Land Use Planner](#)  
**Subject:** [EXTERNAL] Ask a Planner - Barry Collen - SD-23-0003 - 4484 Nicklaus Ct  
**Date:** Monday, August 21, 2023 1:40:20 PM

---

Boulder County Property Address : 4484 Nicklaus Ct

If your comments are regarding a specific Docket, please enter the Docket number: SD-23-0003

Name: Barry Collen

Email Address: [blcollen@gmail.com](mailto:blcollen@gmail.com)

Phone Number: (303) 378-4378

Please enter your question or comment: The proposed 63rd St development would dramatically alter the pastoral character of the area.

It would not only violate the Master Plan specifically but also the principles it recites as foundational. This stretch of the process would open the door to evisceration of guidelines that have served to preserve Boulder County's largely successful covenant to preserve meaningful rural components.

I vigorously oppose the proposed development.

Public record acknowledgement:

I acknowledge that this submission is considered a public record and will be made available by request under the Colorado Open Records Act.



**From:** [mark.mythena.com](mailto:mark.mythena.com)  
**To:** [L"Orange, Pete](#)  
**Subject:** [EXTERNAL] From Mark Schroeder re: 63rd Street Subdivision  
**Date:** Monday, August 21, 2023 5:31:02 PM

---

Hi Pete,

I hope this email finds you well!

I'm writing to voice my opposition to [SD-23-0003](#), the proposed development of 40 acres at 63<sup>rd</sup> and Niwot Road.

I have lived off of 63<sup>rd</sup> Street for 3 decades. That intersection really marks the beginning of rural Boulder County, and I see little argument for allowing 9 high-end, 6,000 sq foot houses to be built on the property (certainly it doesn't increase affordable housing options). What it would do is reduce the quality of life for those who live near the plot, it increases traffic at an intersection that typically sees hundreds of bikers and runners every weekend -- and more ominously the granting of transfer rights to the Rodriguez family may well set a precedent for other property owners in this area, the end result being the takeover of rural Boulder County by high end mansions.

Please vote no on this proposed development.

Best regards,

Mark Schroeder  
5890 Prospect Road

I am opposed to the proposed subdivision at 6184 Niwot Road, SD-23-0003, for the following reasons:

Boulder County Comprehensive Plan:

The Boulder County Comprehensive Plan clearly states:

“The BCCP philosophy is that:

- Growth should be channeled to municipalities.
- Agricultural lands should be protected.
- Preservation of our environmental and natural resources should be a high priority in making land use decisions.”

Additionally, BCCP Guiding Principle #5: Maintain the rural character and function of the unincorporated area of Boulder County by protecting environmental resources, agricultural uses, open spaces, vistas, and the distinction between urban and rural areas of the county.

Allowing a subdivision of 9 additional houses at 6184 Niwot Road in unincorporated Boulder County is contrary to all of those points.

Significant Agricultural Lands of Statewide Importance, View Protection Corridor & ECA:

Ron West, BCPOS Natural Resource Planner, submitted comments in 2017 regarding SPR-17-0091 when the Rodriguez’s submitted an application to build their house and barn that now stand on the property. Mr. West made the following comments regarding 6184 Niwot Road:

“The parcel has the following designations in the Boulder County Comprehensive Plan, or from other resource inventories.

- Significant Agricultural Lands of Statewide Importance
- Environmental Conservation Area (ECA) – Boulder Valley Ranch/Beech
- Wetland
- View Protection Corridor
- Proximate to Public Lands – nearly adjacent to OSMP land, to southwest

Protection of agricultural lands is one of the fundamental components of the county Comprehensive Plan; this includes the recognition of agricultural lands as a nonrenewable resource. **“It is the policy of Boulder County to encourage the preservation and utilization of those lands identified...as Agricultural Lands of National, Statewide, or Local Importance...” (Comprehensive Plan, AG 1.03).**

Both Haystack Mountain and the Boulder Flatirons are designated as Natural Landmarks in the county Comprehensive Plan. As such, the unobstructed scenic views of these, and negative impacts to these scenic features, are always of concern. **“Areas that are considered...Natural Landmarks shall be preserved as much as possible in their natural state,” Comprehensive Plan, OS 1.02.02.**

Environmental Conservation Area (ECA) - In the county Comprehensive Plan, ECA's are the "largest remaining relatively natural or restorable forests, shrublands, grasslands, and agricultural landscapes in Boulder County." They are to be designated to help in "...analyzing land use and land management decisions in the context of the cumulative effects of development, roads, trails, and increased human presence at a landscape-scale... (Environmental Element, page 2). "Development within ECAs shall be located and designed to minimize impacts on...ECAs" (Comprehensive Plan, ER 3.03)."

Mr. West's comments also conveyed that BCPOS staff did not support the Rodriguez's original location for their house and barn closer to 63<sup>rd</sup> Street because the location would fragment the agricultural lands and create negative visual impacts to 63<sup>rd</sup> street and neighboring houses. Notably, in 2017, the County required the farmhouse and barn construction moved to the northwest part of the property.

Fast forward to 2023, the Rodriguez's apply to build 9 additional houses on this same parcel with 8 of the homes in essentially the same area that the County chose to protect from the original build in 2017. Why would the County now allow multiple homesites on a parcel that they protected in 2017? What has changed with this parcel? The land has not changed, the views have not changed, the environmental resources have not changed and the fundamental components of the BCCP have not changed. It seems the only thing that has changed is the Rodriguez's narrative. In the original SPR application in 2017, their narrative for the land spoke of being agriculturalists, having horses, goats, sheep, storing hay in the barn and growing and drying organic hops. In 2023, the narrative and intention has radically changed to fragmenting agricultural land with multiple lots and subdividing their property.

Boulder County TDRs:

It is my understanding that TDRs are intended to be used to build near municipalities, near urban areas, not in unincorporated rural areas of Boulder County. The purpose of TDRs is to promote county-wide agriculture, rural open space and character, scenic vistas, natural resources and environmental resources. Allowing 9 additional houses to be built at 6184 Niwot Road will not accomplish any of that, in fact it will do the opposite. Building 9 more houses at 63<sup>rd</sup> and Niwot Road will create more congestion, disrupt and fragment agricultural land that needs and deserves to be stewarded and destroy a view corridor that thousands of people enjoy every day.

Additionally, if this development is allowed, the precedent this would set is irreversible.

Approval of this application could open the door to anyone that has a receiving site to develop their land and the consequences of that would change unincorporated Boulder County forever.

Please do not allow this subdivision application to move forward.

Respectfully submitted,  
Paula Shuler

Dear Mr. L'Orange,

The Boulder County Land Use Code states that “*development should not place undue burdens on any existing community.*” This development of SD-23-0003 would create serious burdens and hazards for the Niwot/63 community that I'd like to describe in this letter.

### **Flood**

The subject property is prone to flooding in the northeastern portion. These photos tell the story:



The above photo shows the property during the 2013 flood looking west across 63rd St.

In fact the property serves a useful function as a detention pond and as a throughway for irrigation waters from nearby agricultural properties. If developed into a subdivision as proposed, the landscape would presumably be re-engineered and raised significantly. Water would have nowhere to go except the surrounding properties. Ditches along 63rd and Niwot Rd would have to be completely revamped.

I am not sure why the application SD-23-0003 states “Flood protection: n/a”!



### **Fire**

On the opposite end of the spectrum, we have increasing vulnerability to fire throughout the world, and particularly in Colorado and the West. In the Niwot/63 area, there have been several wildfires to the west and north in the last few years. The large open area of the subject property offers a line of defense for firefighters, who could potentially set a fire break in the area and protect homes to the east (among them, my property which is 2 parcels east). If a subdivision is put in here, my risk and the risk to others is greatly increased. Not only is the fire break no longer possible, the subdivision would fuel the fire.

### **Sanitation**

The water table is very high in the Niwot/63 area, and particularly so in the subject property. Putting 9 new septic systems into the property, several in the problematic NE corner low spot shown in the photos on page 1, is dangerous for everyone in the area! I don't even want to think about what would happen when we get the next heavy rains or flood. (I live east, i.e. "downstream".)

### **Traffic**

The area is already overburdened with traffic from developments to the north and east. Commuters use Niwot Rd. and 63rd to avoid the Diagonal. A subdivision just adds to the burden we're all now feeling out here.

Then there's the problem of the subdivision exit/entry being so close to the 63rd street intersection. Cars could back up into the corner as a westbound car waits to turn south into the new subdivision. The configuration in the subdivision map is problematic from a traffic safety perspective, it seems to me.

In addition, the subdivision egress onto Niwot Rd. is going to shine headlights directly into homes in Brigadoon across the street at night.

### **Bicyclists/Runners/Walkers**

There is a lot of recreational activity in this area. In fact, bicycle races almost always use Niwot Road and 63rd Street as a part of their race course. Putting more homes in this area, particularly at this intersection, increases the risk of everyone just out trying to enjoy our beautiful area.

### **Light Pollution**

If this subdivision goes in, our night sky west of 63rd is gone.

For all these reasons and many more, this subdivision should be denied.

Sincerely,  
Chris Ennis

**This application uses Transferred Development Rights, but not in the way they were intended for the subject property.**

- The Boulder County Land Use Code Article 6-700 (B) describes the “Designation of Areas to be Preserved” as follows:  
*“The sending sites to be preserved and protected through the application of this article are those designated on the Boulder County TDR Sending Sites Map, the Niwot Sending and Receiving Area Map, and areas designated through Intergovernmental Agreements with municipalities in Boulder County.”*
- The relevant map for the subject property is the Boulder County TDR Sending Sites Map (April 1995) (<https://assets.bouldercounty.gov/wp-content/uploads/2017/03/land-use-code-map-tdr-sending-sites.pdf>). Of the seven categories on this map, the subject property is marked as “Agricultural Land of Statewide Importance.”
- Therefore: Per the above cited Section 6-700 (B) of the Code, the intention is that the subject property is “to be preserved and protected.”

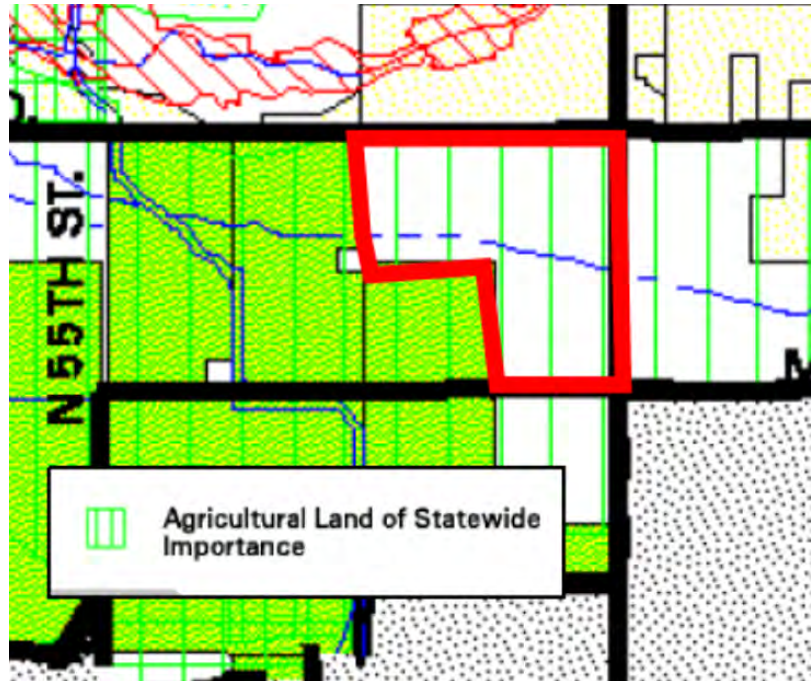

**The subject property is, in fact, a perfect example of the type of resource that the TDR process seeks to preserve.**

Article 6-700 (A) states that the purpose of Transferred Development Rights Planned Unit Development is:

*“To promote county-wide preservation of agriculture, rural open space and character, scenic vistas, natural features, and environmental resources for the benefit of the residents of Boulder County . The preservation and maintenance of these resources will be ensured by encouraging county wide land use planning including the perpetuation of large areas of generally contiguous properties suitable for agricultural use through the transfer of development rights from parcels suitable for preservation to properties meeting the criteria for development.”*

The points below show how the application is in opposition to this purpose:

- The subject property is in an area of historic agricultural activity. Adjoining properties include large 40-acre and 20-acre farming/ranching operations that date to the early 1900s, when the Dodd family settled in the area. The proposed development clearly is inconsistent with “the perpetuation of large areas of generally contiguous properties suitable for agricultural use.”

- The preservation of the view corridor, one of the goals cited by the Code as a purpose of the TDR PUD process, has been one of the guiding principles in County policy/planning for the subject property and its environs. This determination was in fact recently applied, when the County would not allow the current owners to build their residence along 63rd Street, and instead ruled that they must locate it further to the northwest where it now is. It also was applied a few years ago when the County would not allow the adjacent property owner to the south, at 6105 Monarch Road, to locate a ground-mounted solar array on the eastern part of their property, specifically because the County wanted to preserve the westward view corridor from 63rd Street. (The array was installed instead in the property's far northwest corner.) The County should adhere to this well-established precedent and deny Docket SD-23-0003. By proposing 9 homes along the existing 63rd St./Niwot Rd. roadways, the development would be an egregious violation of the County's guiding principle to protect and preserve the view corridor.
- It should be noted that the high water table in the subject property will preclude building any sub-ground aspects for the proposed homes. This means the houses would have a large geographic footprint on the landscape, in effect a lateral sprawl for each home. Upward extension is also likely. The existing home on the property is a case in point for what would be occurring 9 times over with this proposed development—a large visual impact on the rural landscape. The view corridor would be completely lost, forever.
- Although the SD-23-0003 application states that “The development will be designed with view preservation in mind, incorporating features such as strategic building placement to minimize the visual impact of the homes,” the application's hand-drawn sketch of the subdivision is the prime evidence as to why this is impossible. The layout in fact maximizes visual impacts both along 63rd Street and along Niwot Road. There will be no “mountain views” for neighbors, passing motorists, bicyclists, and runners.
- It is hard to see how an estate-type of development with multi-million dollar homes would “preserve agriculture and rural open space and character.” In fact it would destroy it. This is against the purpose of TDRs and they should not be used here.

#### **Other aspects of the TDR process appear to be misused in this application.**

- The Land Use Code states that receiving sites should be adjacent to or on a major arterial, collector, or transit route [Article 6-700 (G-2)]. None of those conditions are true at the subject property. 63rd Street is a Principal Arterial, and Niwot Road is a Minor Arterial. From the transit perspective, this area is clearly NOT an example of what the Code intends as a desired location for transferred development. Bus and other commuter options are nonexistent in the area.
- The TDR process intended that development would be transferred from areas with low infrastructure and transit resources to areas with resources suitable for additional development. This application does not meet that objective. In addition to the transit options mentioned above, other infrastructure support such as fire and police protection are particularly lean in this area.
- Article 6-700 (G-1) states that “*The proposed TDR/PUD must be adjacent to and compatible with adjoining development and land uses, as well as compatible with the land uses designated for the area in adopted municipal master or comprehensive plans.*” There are no adjoining properties consistent or compatible with a subdivision. South, west, and east of the subject property, the properties are rural in character and from 5 to 40+ acres with typically

modest older homes. An estate-type development such as proposed would be incompatible with the rural character and feel of the area. Only to the north, across Niwot road and NOT adjacent to the property, is there a smaller subdivision, Brigadoon. However it is relevant here to note that Brigadoon was built 50+ years ago to serve the housing needs of employees of nearby IBM. There is no such employment-driven need arising now, and a development at 63rd St. and Niwot Rd. is unnecessary. Therefore it is a specious argument to say that the existence of Brigadoon/Range View gives some kind of rationale for the proposed subdivision. Those developments had a well defined purpose; the current proposal significantly affects the rural feel of an area that has not been encroached in over 50 years and has no overriding “need” to be developed.

- Article 6-500 (B-4) regarding Noncontiguous Nonurban Planned Unit Development states that “The cumulative impacts of units transferred into an area must not result in a significant change in the non urban character of the area. For receiving parcels greater than 35 acres, no transfer shall be permitted which creates a density greater than 6 units per 35 acres, excluding the homestead units.” I am not sure if this part of the Code applies to the subject property, but if it does, I note the following: Presumably there are no contiguous sending sites with TDRs. Therefore, the subject property would be a NCNUPUD and application SD-23-0003 is in violation of both the qualitative and quantitative components of this Article. Namely, (1) the impact will be a significant change in the non urban character. (2) The application SD-23-0003 proposes 10 homes on ~40 acres, including the “homestead unit” which would be on ~16 acres. Therefore the proposal is for 9 homes on ~24 acres. The math does not work here! Siting of 9 homes would require ~52 acres to be consistent with this language.
- The Boulder County Land Use Code Article 6-700 (E 3) states that 75% of the proposed development rights must come from the same subarea (unless the Commissioners determine otherwise). Are there any TDRs in the sub-area of this property? Please provide a map or list of the TDR sub-areas and the location of development rights held by Boulder County in those areas.

**In conclusion: Based on the Land Use Code, TDRs are an inappropriate mechanism for developing the subject property. In fact, the subject property should be a Sending site, not a Receiving site! It is possible that the Boulder County Land Use Code would allow the applicants to put another house somewhere on the property. But it absolutely cannot be in the view corridor; it certainly shouldn’t encroach on the Environmental Conservation Areas of the property; and should avoid the flood-prone area in the northeast portion. Is there such a location on the parcel? Perhaps in an area to the south and as far west as possible. But within the last ~5 years, the County has already denied an application from the owners to build their own home in that area. These critical constraints leave few options for development on the parcel.**

**Application SD-23-0003 should be denied.**



**From:** [Wufoo](#)  
**To:** [LU Land Use Planner](#)  
**Subject:** [EXTERNAL] Ask a Planner - Gisela Barrett - SD-23-0003 - 6279 Brigadoon Court  
**Date:** Monday, August 21, 2023 11:09:51 PM

---

Boulder County Property Address : 6279 Brigadoon Court

If your comments are regarding a specific Docket, please enter the Docket number: SD-23-0003

Name: Gisela Barrett

Email Address: [gbarrett@comcast.net](mailto:gbarrett@comcast.net)

Phone Number: (303) 907-0183

Please enter your question or comment: Hello Boulder County Community Planning & Permitting Staff Members,

Thanks for taking the time to read through my email regarding Docket SD-23-0003: RODRIGUEZ TDR\_PUD

My family and I have lived on Brigadoon Court since 2005. We feel very fortunate to live in rural unincorporated Boulder County and our family is very sad to hear about the proposed housing development on 63rd and Niwot Road. Moving here from the Denver area we love the Boulder County open space and the Boulder County Comprehensive plan to keep the landscape intact for future generations. I am worried that trading development rights of rural properties opens up pandoras box and Boulder Countys Agricultural District will slowly transform into an extension of the front range housing blob.

We looked through the application and want to state our concerns in regards to the proposed residential subdivision.

\*Traffic Hazard:<sup>[[[</sup><sub>SEP]</sub> I believe this development will add a huge hazard for the recreational traffic on Niwot Road. Niwot Road & 63rd Street is used by large groups of cycling enthusiasts and runners. During the summer months we see 200 or more cyclists per day and multiple races (e.g. Ironmen, etc. ) occur from May to July. The intersection of 63rd Street and Niwot Road is already at its capacity with cars and the recreational traffic, adding 20+ cars from the development that exit to Niwot Road seems like a road hazard to me.<sup>[[[</sup><sub>SEP]</sub>

//// West Longmont has had a building boom and many homeowners take the back country roads (Niwot Road, 63rd Street, 75th Street, etc. ) for their commute. No traffic mitigation has been done in the rural areas to accommodate this rapid growth and our neighborhood had asked multiple times for more speed limit signs or other traffic mitigation but unfortunately no actions have been taken from the county. Therefore it seems unreasonable to add even more cars to rural Niwot Road since it is a 100% car dependent area.

\*Wildlife: Because of the surrounding open space, agricultural farms and Lefthand Creek there is an abundance of wildlife. This year we saw raccoons, foxes, bears, coyotes, lynx, snakes, owls, hawks, eagles, elk, deer, etc. Unfortunately wild animals have been hurt by traffic already in this area. This increase in cars and people will create a hazard for these animals.

\*Flood Mitigation: The property has a low area in the corner of Niwot Road and 63rd Street. During the 2013 flood the North Eastside of the property turned into a lake and the water stayed there for a long time. The groundwater table in this area is very high and with the recent extreme weather events I am worried that taking away the water overflow area will create a hazard to existing neighboring residences.

\*Municipality Resources & Strains: According to the Boulder County Comprehensive Plan, new development is supposed to be concentrated in areas that support public transportation. The proposed development would be in a 100% car dependent area.

... And there are many more concerns regarding the proposed TDR development...

We oppose this development.

Thank you for taking the time to read through this email and all the other emails from our neighbors.

Sincerely,

Gisela & Kurrin Barrett

Public record acknowledgement:

I acknowledge that this submission is considered a public record and will be made available by request under the Colorado Open Records Act.

**From:** [Wufoo](#)  
**To:** [LU Land Use Planner](#)  
**Subject:** [EXTERNAL] Ask a Planner - Christine Toell - SD-23-0003 - 6184 Niwot & 63rd  
**Date:** Monday, August 21, 2023 8:55:31 PM

---

Boulder County Property Address : 6184 Niwot & 63rd

If your comments are regarding a specific Docket, please enter the Docket number: SD-23-0003

Name: Christine Toell

Email Address: [ctoell@hotmail.com](mailto:ctoell@hotmail.com)

Phone Number: (303) 774-9501

Please enter your question or comment: My reason for being against this subdivision project:

Traffic is already very busy at the intersection of Niwot and 63rd.

From the drawing, it looks like the exit of the proposed subdivision would be just a couple hundred feet from the 4-way stop. This subdivision will only add more traffic to the area.

Another main reason for objection, the habitat for the existing Prairie dog habitat would be lost and with that a prime feeding zone for animals such as Fox, Bobcat, Coyote and many birds of prey.

Should this pass, I will never vote for any Open Space tax again.

Christine Toell

Public record acknowledgement:

I acknowledge that this submission is considered a public record and will be made available by request under the Colorado Open Records Act.

**From:** [Wufoo](#)  
**To:** [LU Land Use Planner](#)  
**Subject:** [EXTERNAL] Ask a Planner - David Weaver - SD-23-003 - Boulder County Property Address : 6184 Niwot Road  
**Date:** Monday, August 21, 2023 7:18:05 PM

---

Boulder County Property Address : Boulder County Property Address : 6184 Niwot Road  
If your comments are regarding a specific Docket, please enter the Docket number: SD-23-003  
Name: David Weaver

Email Address: [daverweaver@comcast.net](mailto:daverweaver@comcast.net)

Phone Number: (303) 818-1485

Please enter your question or comment: Please do NOT allow the "transfer development rights" to be granted for 6184 Niwot Road. This is 40 acre property, which under the 35 acre rule would allow 1 residence, which is already there. Why should they get a variance? This would open the door to other developers to come in and ruin this rural area. There is already too much traffic and bicycle races in this area. A development would just add to this problem. The county has spent millions on "Open Space" properties in this area, why would you undo all of our tax payer monies that the county spent? The property almost always has standing water in the NW corner because of a high water table. Adding homes will only make this problem worse. Please don't open the door to over development in the county !!!

Public record acknowledgement:

I acknowledge that this submission is considered a public record and will be made available by request under the Colorado Open Records Act.

**From:** [Wufoo](#)  
**To:** [LU Land Use Planner](#)  
**Subject:** [EXTERNAL] Ask a Planner - Lori Salo - SD-23-0003 -  
**Date:** Monday, August 21, 2023 6:51:20 PM

---

If your comments are regarding a specific Docket, please enter the Docket number: SD-23-0003

Name: Lori Salo

Email Address: [lori@lorisalo.com](mailto:lori@lorisalo.com)

Please enter your question or comment: I have real concerns about re-zoning this property to add a neighborhood. The rural and protected lands of Boulder County need to be protected and preserved. Population dense housing needs to be concentrated where the infrastructure exists.

We already see wildlife being affected negatively by human interaction in the county and projects like this will add to the problem.

Please do not make an exception for the benefit of a few greedy people as this is a slippery slope.

Thank you for your thoughtful consideration.

Public record acknowledgement:

I acknowledge that this submission is considered a public record and will be made available by request under the Colorado Open Records Act.

**From:** [Wufoo](#)  
**To:** [LU Land Use Planner](#)  
**Subject:** [EXTERNAL] Ask a Planner - Robert Levy - SD-23-0003 - 6339 Niwot Road  
**Date:** Monday, August 21, 2023 6:15:58 PM

---

Boulder County Property Address : 6339 Niwot Road

If your comments are regarding a specific Docket, please enter the Docket number: SD-23-0003

Name: Robert Levy

Email Address: [rob.myles.levy@gmail.com](mailto:rob.myles.levy@gmail.com)

Phone Number: (914) 473-9191

Please enter your question or comment: Prior to purchasing our home, we carefully selected the area of 63rd on Niwot Road. We live on the NE corner to the proposed development site and our view is protected by the View Corridor Protection. The zoning offered the residence of the area protection from land developers and builders. The open space is protected by its zoning laws. The views and the open space on this corner are breathtaking, attracting hundreds of runners and cyclists on any given weekend. Purchasing our home is by far the largest investment we will make in our lifetime. We chose this area because it was zoned rural residential and it also protected the large plots of land from being divided into smaller lots through its zoning laws.

What is before the county is beyond upsetting to the residents of our community. Our area is now in jeopardy of a change to the landscape forever. This one decision by the county will either help preserve this area for our future or it will help attract other investors and developers who will first use this TDR loophole to circumvent the zoning laws that were created to protect this very thing from changing the landscape forever.

This loophole, if approved by the county to build, has little regard for the people who live here and who love this area for the open undeveloped land and should be protected by the zoning laws and the View Corridor Protection. I have recently learned that the View Corridor Protection was an issue a few years back when the current residents of the property were requesting development approval and were rejected from building their own home on the very spot they are now seeking to develop with eight new homes.

Long time residents in our community of more than twenty and thirty years are now at the mercy of the new to the area residents/investors and builders of just a few years that will have the power to change our landscape forever. Anyone seeking to build should not have the power to purchase a property and use a loophole of Transfer Development Rights. This area that was once protected by zoning laws will now have a loophole and we no longer have this protection.

This decision by the county to allow this proposed project to move forward will forever change our landscape attracting new investors to decide what our land will become. This area must be preserved for the value of open space. A value that is important to Boulder County. We must preserve the stunning views and beauty this area offers to the residents, attracting visitors, athletes, sporting events like the triathlons and other races.

This proposed development is not only disappointing but unfathomable given that our zoning was designed to protect our community.

Public record acknowledgement:

I acknowledge that this submission is considered a public record and will be made available by request under the Colorado Open Records Act.

**From:** [Wufoo](#)  
**To:** [LU Land Use Planner](#)  
**Subject:** [EXTERNAL] Ask a Planner - Ron Wirth - SD-23-0003 Rodriguez TDR/PUD - 6184 Niwot Road  
**Date:** Monday, August 21, 2023 6:15:00 PM

---

Boulder County Property Address : 6184 Niwot Road

If your comments are regarding a specific Docket, please enter the Docket number: SD-23-0003 Rodriguez TDR/PUD

Name: Ron Wirth

Email Address: [rdwirth@comcast.net](mailto:rdwirth@comcast.net)

Phone Number: (303) 589-7488

Please enter your question or comment: This letter is in response to the proposed subdivision on the SW corner of 63rd and Niwot Road. This area is and has been rural agricultural, including horse farms. (The two subdivisions that do exist on the northeast and northwest corners of the intersection have been there for many years.) Allowing this new subdivision flies in the face of the county's own land use code:

Boulder County Land Use Code

NIW 1.02 Limitations on New Building Sites and Residential Structures. In recognition and support of the designated agricultural character of the Subregion, the Boulder County Land Use Code shall be developed in such manner as to discourage the further subdivision of lands, situated outside of designated "Community Service Areas" for the purpose of creating new building sites for residential, commercial, or industrial land uses.

Secondly this area, proximitus to the Boulder Reservoir, Coot Lake and Tom Watson Park, is used extensively by bikers, runners and nature lovers, which already creates safety concerns and traffic congestion. Additionally, there are numerous bike and decathlon events held around and through this intersection as well, which is utilized for its rural nature.

Lastly, if this subdivision and this precedent is allowed through this slight of hand zoning switch, what is to prevent the same scenario from being allowed to occur on other land tracts in the area: the old Haystack golf course could easily support 50 or more houses, and there are numerous acreage and open space tracts in this area that could be allowed to increase density. We do not need another "Gunbarrel". Please keep the subdivision growth where it was intended, near, in or proximitus to established towns and cities.

We strongly oppose this proposed development.

Ron Wirth                      Debi Wirth  
7141 Strath Street, Longmont, Co 80503  
[Rdwirth@comcast.net](mailto:Rdwirth@comcast.net)

Public record acknowledgement:

I acknowledge that this submission is considered a public record and will be made available by request under the Colorado Open Records Act.

**From:** [Wufoo](#)  
**To:** [LU Land Use Planner](#)  
**Subject:** [EXTERNAL] Ask a Planner - Jordon Belfast - SD-23-0003 - 7156 Elm street and 7087 Niwot road  
**Date:** Monday, August 21, 2023 5:53:12 PM

---

Boulder County Property Address : 7156 Elm street and 7087 Niwot road  
If your comments are regarding a specific Docket, please enter the Docket number: SD-23-0003  
Name: Jordon Belfast  
Email Address: jordonbelfast@gmail.com  
Phone Number: (720) 400-3044  
Please enter your question or comment: Hello, my name is Jordon Belfast. I was born in north Boulder in 1990 and grew up on Niwot road.

I would like to voice my opposition to SD-23-003. This subdivision is completely out of character for the area and will permanently change the nature of the area and the quality of life of those who live there. The roads are already overburdened with people not local to the area driving unsafely as well as large groups of road bikers. This area has largely remained a rural agricultural community for most of my life. There are very few areas left like this area. The intersection of Niwot and 63rd is by far the busiest/most trafficked intersection in the area. It also appears that the proposed borders fall on wildlife conservation land as well as agricultural land of state importance.

There is a tremendous amount of very special wildlife in the area as well. Many endangered species make it their home. The traffic, light pollution, noise pollution and general pollution that comes with large groups of people would have a negative impact on the wildlife and those with farm animals nearby.

This seems like one of the situations that Boulder County's comprehensive plans/land use code were made for. We want to conserve and preserve the nature of the area. If we allow never ending urban sprawl soon many of the special places we have left in the county will be gone. Allowing construction of a subdivision on 63rd and Niwot would permanently alter the nature of the area and effect everyone who already lives there negatively. I urge you to please consider this decision very carefully.

Public record acknowledgement:

I acknowledge that this submission is considered a public record and will be made available by request under the Colorado Open Records Act.



I live at 6850 N 63<sup>rd</sup> Street directly across the street from this proposed project. I oppose of any subdivision of this farm land. I am sheep and goat farmer and having a sub-division directly across the street will be detrimental to my farming operations. The location of my farm being close in with residential homes and a very busy street with cars and cyclists already comes with challenges. I purchased this farm because of the views, the conservation easement and open space along my south and east fence lines, the homes on my north fence line are 5 acre parcels, and because of the subject property across the street being designated as farm land.

Livestock needs space, it is essential for their health and well-being. I have two live-stock guardian dogs that patrol the property it is not an option to have my livestock without them because of the predators. If this project is approved and moves forward I will be forced to get rid of my goats and sheep. To create more noise and density around my property will accelerate the dog's behavior which will become an issue with neighbors.

Besides losing my current farm operation, I lose my views, privacy, piece and quite. A project this size will be years and years of construction, noise, traffic etc.. This stretch of 63<sup>rd</sup> Street has very heavy traffic during certain times of day because people use it as a commuting route. It is also a very active area of cyclist, runners, and athletic events.

I have been a Boulder County resident for 40 years. I have chosen to live in this County because I believe in the Boulder Comprehensive Plan philosophy of preserving farm land. Living in this area is a lifestyle choice, people want the space.

This property should not qualify as a receiving site because it shows up on the County's TDR Sending Site Map designated as Agricultural Land of Statewide Importance in the County Comprehensive Plan. The purpose of the TDR program stated in Section 6-700-A is to promote county-wide preservation of agricultural land. The concept behind the creation of the TDR program was to take the undeveloped density out in the plains portion of the County that had designated resources, such as agriculture land, and transfer to areas adjacent to municipalities where public services were available (public sewer and water). This area is not a municipality.

So why is the County considering promoting subdivision of farmland in exchange for selling their transfer development rights to land designated as Statewide Importance? This is extremely conflicting with Boulder County Comprehensive Plan. This has never been the intention of the TDR program. Nor was it set up to be a revenue raiser for the County.

I highly discourage the County from paving a road and promoting a program to circumvent the 35 acre minimum parcel guidelines for agriculture land. Utilizing TDR's to dimension this farmland, when it was never the intent to begin with, is an abuse of power in my opinion. Before you place your vote to move this forward I suggest you read your code of ethics and remind yourself what you signed up for. Your job is to protect and preserve what is left of farm land in this area, not to diminish it. There is no amount of money that outweighs integrity. Approval of any sub-division on this property will set a precedent for future density on agriculture lands designated Statewide Importance.

Boulder County prides itself with its land preservation and open space program and gets national recognition for it. Is it in the best interest of the County to approve this and limit future farm operations? My farm will be forever changed. There are not many active farms left in this area that have livestock. My farm will be limited to a horse property since livestock guardian dogs would not be necessary. Is this the direction the County wants to go?

Under Section 6-700-F.6. The TDR's mentioned in the Development Report that the County Open Space has available for purchase are questionable because the BOCC has to determine participation in a TDR receiving site enhances the preservation of the sending site. If these TDR's have already been purchased by the County, how does it enhance preservation?

The Sketch Plan provided on laying out the lots along 63<sup>rd</sup> Street appears to conflict with Section 6-700.G.1 which states the proposed TDR/PUD must be adjacent to and compatible with adjoining development and land uses. 63<sup>rd</sup> Street is not high density, the adjacent density is on Niwot Road.

Building 9 multi-million dollar homes does nothing to help the housing problem or benefit the surrounding community. It is not compatible with the surrounding area to add such density and destroy views. It would change the whole dynamics and feel of this area in such a negative way.

**The Development Report included with application states:**

**The Community Input: The team will engage with the local community to gather feedback and incorporate their ideas into the design of the development. This will help ensure that the development is in line with the values and priorities of the community.**

The applicants have not reached out to any adjacent neighbors or surrounding community regarding this proposal. We all learned of this from receiving the letters and have felt blindsided by it.

If the County wants to have community input on decision making, then require the applicants to come forward and discuss this directly with the adjacent neighbors prior to submitting these letters. It is clear by their lack of outreach that they have a total disregard about the negative impact this will have on their neighbors and community.

A submittal of a Sketch Plan is not community outreach. A Sketch Plan is simply step one requirement of the County upon submitting an application.

I have a few request in closing:

1. If you approve the Sketch Plan and move this forward, encourage the applicants to come forward sooner than later with the adjacent neighbors to discuss this. The City of Boulder this is standard practice they require the applicants to hold meetings and/or respond to community input directly. You should use them as a model and implement this as an initial step in the process.
2. Any County official that has a say in this proposal come out to this area and spend time here prior to making a decision. Come different days/different times. The neighbors and community

resistance is authentic we are not making our concerns up. This is people's lives, a community that matters, and cares about its future. Many people that have been in this area much longer than the applicants or myself please respect this.

3. Read each and every comment prior to voting on this.

Amy Rapple  
Urban Farm Girlz  
6850 N. 63<sup>rd</sup> Street.

**From:** [DEBORAH DODD](#)  
**To:** [L"Orange. Pete](#)  
**Subject:** [EXTERNAL] FW: Docket number SD-23-0003  
**Date:** Tuesday, August 22, 2023 12:08:06 PM

---

Boulder County Property Address: 6148 Niwot Road  
DOCKET NUMBER: SD- 23-0003

Name: Deborah Dodd

Email Address: Misty1992@msn.com

Phone Number: (801) 452-5217

Please enter your question or comment:

I grew up in the area near 6184 Niwot Road enjoying the natural beauty and peace of the area. Since then, I have lived in several busy and urban areas including Newark, NJ, the San Francisco Bay Area, and Tokyo, Japan.

I value the efforts of Boulder County to conserve open space and manage the rural aspect of the region with the demand for growth.

My wife, Nancy Wymer, feels the same way.

We are in favor of maintaining the rural feel of this part of Boulder County.

Deborah J. Dodd

Nancy Wymer

**From:** [Wufoo](#)  
**To:** [LU Land Use Planner](#)  
**Subject:** [EXTERNAL] Ask a Planner - Alison Fisher - SD-23-0003 - 314 lefthand canyon dr  
**Date:** Tuesday, August 22, 2023 12:16:25 PM

---

Boulder County Property Address : 314 lefthand canyon dr

If your comments are regarding a specific Docket, please enter the Docket number: SD-23-0003

Name: Alison Fisher

Email Address: [alisonfisher415@gmail.com](mailto:alisonfisher415@gmail.com)

Phone Number: (303) 591-0989

Please enter your question or comment: Hello. I am writing in regards to the proposed 11 new houses on the corner of 63rd and Niwot Rd. It is in conceivable to me that you would even consider this development. Niwot and 63rd is very busy road most times of the day, the bike and car traffic impacts will be horrible. Also, what about all the bike races that use this intersection and these already miserable road closures. I live on Lefthand Canyon and use this intersection almost daily to walk my dog and shop in Gunbarrel.

Also, regarding the ECA that is on this property, how is this development going to affect this area plus what about all the wildlife that use this as a wildlife corridor, where will they go?

This development also seems out of character for this rural area. what negative impacts will this development have here? More lights which interrupts night time birds and insects which are already in decline and the noise that will increase because of this development. The other thing that is disturbing is your contradiction of Land Use Code NIW 1.02 the disruption of the line of sight views of the mountains. Hi highly encourage you to deny this development for the reasons I have listed above.

Public record acknowledgement:

I acknowledge that this submission is considered a public record and will be made available by request under the Colorado Open Records Act.

**From:** [Wufoo](#)  
**To:** [LU Land Use Planner](#)  
**Subject:** [EXTERNAL] Ask a Planner - Elizabeth Cook - SD-23-0003 - 6105 Monarch Rd  
**Date:** Tuesday, August 22, 2023 1:57:38 PM

---

Boulder County Property Address : 6105 Monarch Rd

If your comments are regarding a specific Docket, please enter the Docket number: SD-23-0003

Name: Elizabeth Cook

Email Address: [Libby@philanthropiece.org](mailto:Libby@philanthropiece.org)

Phone Number: (303) 817-1399

Please enter your question or comment: I wanted to add some additional comments to the previous comments I filed in opposition to the above development.

(1) I know that one of the goals is to balance the need for conservation of the view corridor versus the need for more housing. It appears to me that the need to preserve the view corridor on Niwot and 63rd Street greatly outweighs the need for more housing in this area especially given the fact that the Niwot Hills subdivision on Niwot Road and 95th Street that was approved in 1999 still has approximately 20 of the parcels available for development of the original 46 parcels 24 years after receiving approval!

(2) Even though it may seem from maps that this development is accessible by bike to downtown Niwot or Gunbarrel crossing Highway 119 is a significant barrier to accessibility.

Public record acknowledgement:

I acknowledge that this submission is considered a public record and will be made available by request under the Colorado Open Records Act.

**From:** [Wufoo](#)  
**To:** [LU Land Use Planner](#)  
**Subject:** [EXTERNAL] Ask a Planner - John Birks - SD-23-0003 - 6184 Niwot Road  
**Date:** Tuesday, August 22, 2023 6:25:42 PM

---

Boulder County Property Address : 6184 Niwot Road

If your comments are regarding a specific Docket, please enter the Docket number: SD-23-0003

Name: John Birks

Email Address: [jwbirks@hotmail.com](mailto:jwbirks@hotmail.com)

Phone Number: (303) 875-6535

Please enter your question or comment: These comments are in response to SD-23-0003. I am in FAVOR of the proposed subdivision to provide 9 additional homes on this 40-acre property.

This response is written as much or more to the local community as it is the Boulder County Community Planning and Development members.

I live at 7107 N 49th street at the NW corner of 49th Street and Niwot Rd, about 1.3 mi west of the proposed subdivision, and I am the father of Shannon Rodriguez, who with her husband Ifrain Rodriguez, purchased the land in question from my wife Kathy Rowlen and me in May 2018. I have lived in Boulder County for 50+ years, beginning with my appointment as a chemistry professor at CU in 1977. I currently work with 2B Technologies, a company I co-founded in 1998 to develop portable instruments for air pollution measurements. I direct the AQEarth program, a program funded by the National Institutes of Health (NIH) to help communities develop local, citizen-run air pollution monitoring programs, especially in low income, environmental justice communities. I am a board member of the Climate Protection and Restoration Initiative, a nonprofit that is working to strongly encourage the U.S. government to do more to fight climate change. In my early career, I worked on the stratospheric ozone depletion problem due to CFCs, and I co-developed the “nuclear winter” theory (with Paul Crutzen, 1985 Nobel Laurette), which is now widely recognized as having reduced the risk of nuclear war over the past 40 years. Thus, I have authentic environmental credentials.

So why am I in favor of this development? Because it is environmentally sound. The population of Boulder County is growing, largely due to its burgeoning tech industry and our desirable physical environment, and thus needs additional single-family housing to accommodate that growth. At the same time Boulder County wants to have as much open space as possible for all Boulder County residents to enjoy and to protect wildlife habitat and migration. One of the tools the County has used to provide open space is the Transferred Development Rights Planned Unit Development (TDR/PUD) program “for the purpose of preserving generally contiguous properties to protect agriculture, rural character, open space, scenic vistas, natural features, and environmental resources.” Based on many considerations, the County has designated “sending” and “receiving” areas. Landowners can give up their development rights in sending areas by selling TDRs, and those TDRs can be purchased by landowners in receiving areas to subdivide into building lots. As pointed out by the County in a separate comment, 6184 Niwot Rd is in a receiving area and thus qualified for subdivision through the TDR/PUD program. Why is this 40-acre parcel a receiving property? I suspect that it is largely because it is surrounded by other subdivisions, especially the one directly across Niwot Rd where ~250 acres are divided into typically 1-acre lots. It makes sense that

new houses be built in this already developed area rather than in areas that are contiguous with current open space.

It is important to note that Shannon and Ifrain only request to subdivide the property into a total of 10 lots. If developed like the subdivision across Niwot road where the typical lot is 1 acre, and from where most of the opposing comments come, it would be 40 lots. And, if it were developed like the city of Boulder or Longmont where lots are more typically 0.25 acres or less, it would be 160 lots or more. If not allowed to be developed at this time, the next owner could choose to apply for a much higher density development than the one requested by Ifrain and Shannon, and as the Boulder city limits expand, it could eventually be developed into apartment buildings, townhouses and condos. Thus, approval of this development application, actually protects the land from a much more dense development in the future.

### Relevant History

My wife Kathy Rowlen and I purchased 6184 Niwot Rd (then 6097 Niwot Rd) on July 1, 2014 from the trust of several descendants of the historic Dodd family who had long ago moved away from Colorado. At that point in time, there was a ~100-year-old boarded up house, some collapsed sheds and one shed with a mostly missing roof. Prior to it being sold to us, it had been rented out for many years, and there were approximately six mobile homes on the property at one time, with their trash being disposed of in the various sheds rather than being taken to the dump. Most of this trash had been removed before selling the property to us. After purchasing the property, I soon learned that most of the land spanned the ancient bed stream of Left Hand Creek, which now flows through the large subdivision to the north. Thus, the soil is filled with river rocks, and it is virtually impossible to farm. The land was mostly covered with a wide variety of weeds such as mullein, burdock, various thistles, foxtail barley and large sections of cheatgrass that dies early in the summer and presents a fire hazard to the neighborhood. In fact, while we owned the property, a car drove through our fence along 63rd Street and onto the land, starting a fire in the dead cheatgrass that spread to the property of Libby Cook to the south. Luckily, the fire was extinguished by the fire department before burning any houses. There were hundreds of prairie dogs, which over the years neighbors have continued to complain about, and despite numerous attempts at eradication costing tens of thousands of dollars (receipts available), always come back due to migration from other properties.

The house was on the historic preservation list, but was filled with asbestos, mold and rat droppings. The structural wood was rotting, and there was a cistern beneath a portion of the house filled with stagnant water. I obtained permission to demolish the house after it was inspected in person by County officials, including the County Architect. Prior to demolition it was a real environmental hazard to the neighborhood – especially to children who lived in the development across the road who could potentially break in and expose themselves to chemical and biological hazards. We also removed the septic tank and collapsed sheds. We replaced the roof and put windows in the one surviving building to preserve it for historical reasons.

There were many large dead trees and tall stumps along Niwot Road that I paid to be removed, and in addition to demolishing the old house (at considerable expense due to asbestos mitigation, etc.), I began mowing the property annually to reduce the propagation of weeds. It took about 40 hours of work to mow the entire 40 acres using my old Ford tractor. During this time, I received many comments of appreciation from neighbors, including some of the ones



who have submitted comments here, for cleaning up the property and improving the look of the neighborhood. This most likely increased the value of nearby homes.

Kathy and I had hoped to build a house on the property, but we had insufficient time to navigate all of the County rules and requirements, so when the house at 63rd and Niwot Rd became available, we decided to buy that property instead of building and to sell the 6184 Niwot Road land. The Vinelife Church offered to exchange some of their land for the Niwot Road property, but I declined. Their pastor was a former real estate developer and saw the property as an opportunity to build a church school or to subdivide the land and develop it for profit for their church. Instead, I listed the land for sale with the Bernardi Group, but received no offers after several months on the market. I then contacted the County of Boulder about buying the property and making it open space. But the County responded that they were not interested because it was not contiguous with any other open space and was not of high value for wildlife protection. In the meantime, because the house had been removed, the already high taxes on the property (because it wasn't designated agricultural) had approximately doubled (something the County does to encourage development and increase their tax base) to about \$20,000/yr. Around that time, Shannon and Ifrain were looking for a lot to build a house. Ifrain is a carpenter and builder by trade and saw this as a great opportunity to build a house for their family of five. We sold the property to them in May 2018, and Ifrain built the beautiful, single story, net zero house that stands there now. Overall, I think our family has contributed significantly to the improvement of this property and the local community.

As we did, Ifrain and Shannon found the land very expensive to maintain because of the taxes and prairie dog mitigation. Like us, they hoped to grow grass there so that the land could be used as pasture or for growing hay, but all of their efforts failed, aside from a small subset of the land. Indeed, according to our neighbor Nancy Hindman, her uncle, one of the original Dodd sons, had great difficulty trying to grow crops there as well. Thus, only a small portion of the land is suited for agriculture. And it is unreasonable to expect Shannon and Ifrain to bear the cost of maintaining the land as a sort of open space for the neighborhood. This is an example of land that is well suited for construction of new housing because of its proximity to other subdivisions – freeing up other land to be used for open space.

We all enjoy having our own “little piece of heaven” here along Niwot Rd. Let’s allow a few others to have the same opportunity. Sure, a few houses along Niwot Rd are going to lose their views of the Flatirons – but those views across private property were never guaranteed in perpetuity.

I’m attaching a few photos of the property taken during the time we owned the land in question. These show the exterior and interior of the old house, a small fraction of the large rocks I removed to the edge of the property, some of the dead tree debris, etc.

John Birks  
7107 N 49th Street

Attach a photo or document (optional): <https://bouldercounty.wufoo.com/cabinet/4395402b-0921-42d6-8315-bb9c6bedbf8e> - 1.87 MB

Public record acknowledgement:

I acknowledge that this submission is considered a public record and will be made available by request under the Colorado Open Records Act.



The old house that was demolished. This house presented a danger to the neighborhood because of chemical (e.g., asbestos) and biological hazards. Children could have easily broken into the house and exposed themselves to these hazards.



Left: Mowing weeds taller than the tractor. Right: Large stand of mullein (a very tall and thick-stalked weed) on the property.



Some photos of the house interior. The floor was covered with rat feces.



A small fraction of the dead trees and wood removed from the property.



Two of the many loads of large rocks removed from the field. Thousands (millions?) of smaller rocks remain and continue to work their way to the surface over time. Plowing is virtually impossible on most of the land, either because of the ancient streambed rocks or the swampy area created by leakage from the Hindman pond to the west.

**From:** [Wufoo](#)  
**To:** [LU Land Use Planner](#)  
**Subject:** [EXTERNAL] Ask a Planner - Heather Ng - SD-23-0003 - 6184 Niwot Road  
**Date:** Tuesday, August 22, 2023 8:39:02 PM

---

Boulder County Property Address : 6184 Niwot Road

If your comments are regarding a specific Docket, please enter the Docket number: SD-23-0003

Name: Heather Ng

Email Address: [ninjaheat@gmail.com](mailto:ninjaheat@gmail.com)

Phone Number: (303) 819-2618

Please enter your question or comment: Hello,

I live down the street from this address. I've lived here for 12 years. I have a lot of concerns about this potentially becoming a subdivision.

1. I moved out here to have land (at least an acre), and be around farms and live in rural Boulder county. I did not move out here to be near new subdivisions.

2. These two streets (Niwot & 63rd) have only gotten increasingly more busy, there is always a bike or running race, and traffic is already strained.

3. This area is always flooded when it rains. It's generally sitting in standing water after a thunderstorm. I do not know what it would take to get the ground level and how will that affect all the surrounding houses and farms? What about all the prairie dogs that live there?

4. But most of all, this subdivision is not in accordance with the area, the open space, and it kills the view.

Public record acknowledgement:

I acknowledge that this submission is considered a public record and will be made available by request under the Colorado Open Records Act.

August 22, 2023

*Andrew Wilson  
6015 Niwot Road  
Longmont, CO 80503*

Regarding:

Docket Number: SD-23-0003

Docket Type: Subdivision Sketch Plan

Location: 6184 Niwot Road

Proposal: Request for a Sketch Plan review for a Transferred Development Rights (TDR) / Planned Unit Development receiving site consisting of a total of ten (10) residential lots on approximately 39.5 acres.

Dear Boulder County Community Planning and Permitting Department,

I am writing to strongly object to the proposed development of 6184 Niwot Road (Docket Number SD-23-0003).

I and my neighbors purchased our properties on the north side of Niwot Road on the understanding that the tract of land on the south side (including 6184 Niwot Road) is listed as an Agricultural Land of Statewide Importance and could not be subdivided less than one home per 35 acres. In making our decision to purchase, we balanced the benefits of view protection offered by relatively open agricultural land against the traffic on Niwot Road and 63<sup>rd</sup> Street. The proposed development will disrupt this view protection. The importance of the view corridor was recognized by the County when it denied the original requested for a more eastward position of the home on the property.

My understanding is that limited development of my region of the County in the 1960s and 1970s was a concession that the County made as part of the establishment of the nearby IBM facilities, but otherwise the County, through its land use code seeks to limit new building and residential structures and discourage further subdivisions of lands. My understanding is that the approach is to allow higher density development in the cities (Boulder, Longmont etc.) but maintain low density in the County, thereby maintaining the agricultural character of the County for all to enjoy. The proposal is starkly at odds with these principles.

We appreciate that it is difficult for the county to extend open space, but not allowing development on this property would effectively extend an existing Environmental Conservation Area and effectively create space that is relatively open, near to OSMP land, at no cost to the County. Like many in Boulder County, I am deeply committed to conservation and preservation, as vital for a sustainable future. The area is home to a prairie dog community (a county wildlife species of concern) which serves as a hunting ground for coyotes, bobcat, fox and many birds of prey.

It seems that one argument for allowing development on this property is that it is near to an existing development. If this argument is successful, where would this end? I am concerned that allowing development on this property could result in cascading development in the County.

As resident of the area, I am acutely aware that the 4-way stop intersection of Niwot Road and 63<sup>rd</sup> street is often busy, and that vehicles often drive far beyond the speed limits on both Niwot Road and 63<sup>rd</sup> Street. Since I moved to the area in 2010, I have observed many traffic incidents and accidents. Niwot Road is enormously popular with runners and cyclists, and used for numerous race events each year. Altercations between cars and cyclists is an almost daily occurrence. I am deeply concerned that the proposed development will result in increased traffic and to injuries and deaths of runners and cyclists.

I experienced first-hand the 2013 flooding in the area. I saw the 6184 Niwot Road property essentially become a lake during the flooding. I worry new homes built on the site would be highly vulnerable to future flooding, and that efforts to address this may cause water to flow to existing homes in the area. It is important for the County to prepare for more frequent extreme weather conditions that are now strongly predicted by established climate models.

Finally, when I moved to Boulder County, I was shocked by the vast scale of septic tank use. Failing septic systems in the County are likely discharging untreated wastewater containing pathogens, nutrients, and other harmful substances directly into the groundwater or onto the ground and into surface waters. This problem is exacerbated by development of the sort proposed.

Thank you for your consideration.

Regards,

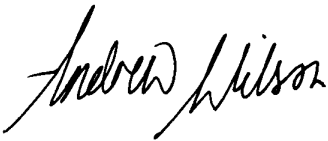
A handwritten signature in black ink that reads "Andrew Wilson". The signature is written in a cursive, flowing style.

Andrew Wilson

**From:** [Wufoo](#)  
**To:** [LU Land Use Planner](#)  
**Subject:** [EXTERNAL] Ask a Planner - Bambe Marlin - - 5939 Niwot Rd.  
**Date:** Wednesday, August 23, 2023 12:15:59 AM

---

Boulder County Property Address : 5939 Niwot Rd.

Name: Bambe Marlin

Email Address: [singinbrd@aol.com](mailto:singinbrd@aol.com)

Phone Number: (303) 530-4202

Please enter your question or comment: My family and I live on 5939 Niwot Rd, very close to the current Brigadoon neighborhood just west of N. 63rd St. We are very opposed to the new proposed subdivision at the corner of N. 63rd St and Niwot Rd.

1. The proposal of multi-million dollar homes does not fit with the current mix of rural and middle income properties.
2. The traffic on N. 63 and Niwot Rd is already congested and several minor and larger accidents have happened at that intersection.
3. Several homes out here are rural and historical. Our home and outbuildings are from the original Dodd Dairy Farm, which I've believe is the first one in Longmont area. please do not proceed with the buuilding of new millionaire homes in our area. There are many many reasons we oppose building the new subdivision. We would welcome the opportunity to speak with the County Planners at an open meeting. Hoping to hear from you in the near future.

Sincerely, the Marlin family:

James W. Marlin Sr., Marlene A. Marlin, Bambe A. Marlin

5939 Niwot Rd., Longmont, co 80503

Land-line phone 303-530-4202

cell phone 720-201-2078.

we look forward to hearing from you soon! Thank you.

Public record acknowledgement:

I acknowledge that this submission is considered a public record and will be made available by request under the Colorado Open Records Act.



To the Boulder County Community Planning & Permitting Department,

I am writing to ask you not to allow SD-23-0003, a proposed subdivision at the corner of Niwot Rd and 63<sup>rd</sup> St. in unincorporated Boulder County, to go forward.

I live on the north side of Niwot Rd, just 1 acre west of where the western most house of this subdivision will be built. The most valuable thing to us when we started renting our house in 2010, and then when we bought it in 2011, was the beautiful rural setting: beautiful agricultural land with mountains in the distance. I soon learned the beauty was not just in the view, but in the sense of peace from watching the daily activities of the working farm across from us, and the contrast it gave to the busy streets and businesses in Boulder and Longmont. That space and peace is also enjoyed by thousands of people who come here to run and cycle. There are plenty of long flat roads in Colorado perfectly suited to running and cycling, but these people come here for the rural beauty.

As the population continues to increase in Boulder County, with the cities growing larger and denser, and in some places closer together, it is extremely important to keep the rural areas in between as buffers. Part of Boulder County's strong mission has been the acquisition of agricultural/rural land for Open Space, strong support for creating Environmental Conservation Areas on private land. Therefore, allowing the proposed Niwot & 63<sup>rd</sup> subdivision to go forward is in direct opposition to these missions.

Additionally, NIW 1.02 says, "In recognition and support of the designated agricultural character of the subregion Boulder County Land Use code shall be developed in such manner as to discourage the further subdivision of rural lands" and "...new residential structures shall only be permitted on vacant lots within recorded rural residential subdivisions". Clearly these guidelines are in opposition to creating new subdivisions here.

Those in favor of development might say that there are already areas of subdivision on either side of 63<sup>rd</sup> just north of Niwot Rd, but these were built roughly 50 years ago (before the missions above became central to development decisions), and also as a part of a group of things done to convince IBM to locate here (homes for the employees). It is not random that no further subdivisions were built in the years since then. It would be both unwise and a slippery slope to believe that adding a few homes almost adjacent to the existing subdivisions in the area is not a big deal. It is a very big deal, because it sets a precedent that can be used to argue for further development of any land nearby existing rural subdivisions, as well as those newly developed areas now being next to other open land, allowing that land to be developed too, and so on.

There are many other reasons allowing this subdivision to proceed is wrong. The land in question is:

- 1) Already designated "agricultural land of statewide importance" and a view protection corridor, both of which should be protected.
- 2) Part of the buffer between cities that allows homes/corridors for many native species in the area both predator and prey.

- 3) A crucial water retention area which may have prevented further road or home damage during the 100-year flood (or future floods). The northern portion is often full of standing water. Raising that land could push water back into the roads and existing neighborhoods.
- 4) Next to a busy and always potentially dangerous intersection at 63<sup>rd</sup> St. and Niwot Rd. Due to many cars, cyclists and runners, as well as new laws allowing cyclists to not stop at the intersection and increased traffic leading to impatience that fuels reckless driving (speeding, unsafe passing), a new road/driveway for multiple homes anywhere near that intersection would be dangerous.

On a personal note: Our house is across from a farm on roughly 40 acres. Because current rural residential land use here allows one house per 35 acres, my husband and I decided to buy this house knowing our view would never be blocked. In addition to the sadness that would cause, it would seriously decrease the value of our house. Although one proposed house will be diagonally across from us, our view would be largely preserved. But all of the people further east of us on Niwot or 63<sup>rd</sup>, that are across from the bulk of the proposed subdivision, will be in that position now if this goes forward. They thought the rules protected them.

Please do not let this subdivision to be built.

I appreciate your time and consideration.

Thank you,

Madeleine Meyer Wilson  
6015 Niwot Rd  
Longmont CO. 80503  
[madmeywil@gmail.com](mailto:madmeywil@gmail.com)  
720-568-0919

**From:** [Wufoo](#)  
**To:** [LU Land Use Planner](#)  
**Subject:** [EXTERNAL] Ask a Planner - Ryan Christian - SD-23-0003 -  
**Date:** Thursday, August 24, 2023 8:48:35 AM

---

If your comments are regarding a specific Docket, please enter the Docket number: SD-23-0003

Name: Ryan Christian

Email Address: rchristian.r34@gmail.com

Phone Number: (720) 453-8410

Please enter your question or comment: Relating to the proposed subdivision along 63rd Street, I, as a citizen of Colorado and Boulder County, would like to formally express my concerns regarding this project. Having grown up in Boulder County I have had the privilege of knowing exceptional people, and waking to truly breathtaking views of the land and Rocky Mountains for which our state is famed. When surrounded by such extraordinary natural beauty it is easy to see why so many works of poetry, music, and art have been inspired by the very slopes that we call home.

However, in recent years Boulder County has also seen incredible population growth. While this boom has definitely done wondrous things for the economy, it should also be noted that this sudden burst of industry has not been a completely positive thing for people, myself included, who have always enjoyed the opportunity to live here. Without delving into a lengthy explanation, citing everything from police reports to census data, it may be difficult to provide specific examples right down to the number, but for those of us who have lived here their whole lives such graphs are unnecessary. We experience the effects of this massive influx of neighbors every time we drive to work, buy our groceries, or go looking for our next home to buy or rent.

Beyond the traffic and crowding, this rapid increase in population has also created a massive demand for new housing developments. The owners of a particular part of land, specifically located on the Southwest corner of 63rd Street and Niwot Road, are currently attempting to capitalize on this demand with the construction of a new subdivision. This decision, while a solid move for the financial well being of the owners in question, is ultimately not made to the benefit of the people already living nearby, nor the environment which would be adversely affected should this development proceed as planned. This opinion is shared among many members of the community, many of whom are lifelong residents of Boulder County who have lived together and supported one another through extraordinary circumstances throughout recent history, from floods to wildfires and everything in between.

These same residents also enjoy the gorgeous vistas, incredible wildlife, and legendary sunsets for which our state is famed. It is no exaggeration to say that the sunset over the Rocky Mountains is easily one of the most wondrous and romantic things that a person can experience, and wildlife such as foxes and the numerous birds of prey found along the front range are a subtle but powerful reminder to appreciate the natural beauty of our world. These things are made possible through Environmental Protection initiatives and other regulations designed specifically to ensure that these natural wonders can be enjoyed for generations to come. While this may seem like little more than a roadblock to profitability to a businessperson that hails from highly urbanized places such as Los Angeles or New York, to Colorado natives this effort to protect the landscape serves as a promise not just to us, but to our children that we will have something unique and beautiful to enrich our lives beyond simple material possessions and wealth.

It is with these priceless elements of our lives in mind that I strongly urge those reviewing this application to reject the proposed development. This issue affects more than a single subdivision, but sets an example for all those who would place their own profits ahead of the good of our beautiful state and the people who live here. In the pursuit of financial gain, there are many who would plunder the plains, ravage the hillsides, and carve every inch of the front range to pieces until only a sprawling urban expanse remained in its place, trading the magic and majesty of our home for the mundane, uniform landscape that has taken so many similar places around the country. While these developers dress up this exploitation with words like “progress” and talk of economic benefits, we cannot let their words blind us to all of the beauty that would be lost if we said and did nothing, simply allowing them to do as they please until nothing remains.

The power to protect what makes this community, and indeed this entire state, so spectacular – or to condemn it to rampant urbanization – now rests in the hands of those reviewing the application. For the sake of the place I call

home, the wildlife that we live side-by-side with, the people, and myself as well, I hope that you feel every bit as passionately about this issue as the community and I do.

Public record acknowledgement:

I acknowledge that this submission is considered a public record and will be made available by request under the Colorado Open Records Act.

**From:** [Wufoo](#)  
**To:** [LU Land Use Planner](#)  
**Subject:** [EXTERNAL] Ask a Planner - MIRIAM PAISNER - 63rd street subdivision - 3250 oneal cir h 24  
**Date:** Thursday, August 24, 2023 1:03:24 PM

---

Boulder County Property Address : 3250 oneal cir h 24

If your comments are regarding a specific Docket, please enter the Docket number: 63rd street subdivision

Name: MIRIAM PAISNER

Email Address: miriampaisner@hotmail.co

Phone Number: (720) 771-9772

Please enter your question or comment: big misake to develop that area

i drive it every day to longmont horse ranches

its already a nuisance with all the road fixing and biked riders but to destroy the natural beauty of this place and put more g d dam d houses there is a big misuse of natural worl; just look at what happened to maui because of such growth; just leave it be or put horses on the property; developers are the US s destroyers of land and nature

Public record acknowledgement:

I acknowledge that this submission is considered a public record and will be made available by request under the Colorado Open Records Act.

5305 Niwot Road  
Longmont, CO 80503  
August 21, 2023

Boulder County Community Planning  
And Permitting Department  
Po Box 471, Boulder, CO 80306

Boulder County application SD-23-0003

We live at 5305 Niwot Road in Boulder County. We have lived there since May of 1987. Our home is built on old family-owned pastureland.

We object to the "proposed development" of the 40 acres on the southwest corner of 63<sup>rd</sup> and Niwot Road.

That 40 acres has always been "pasture." It is zoned "Agricultural" and is listed as "Significant Agricultural Land of Statewide Importance."

Boulder County has "decreed" that 35 acres be required for the building of a private home.

The developer plans for 10 homesites on this 40 acres.

An article in the "Longmont Times Call" on August 15, 2023, states: "Critical Open Space" between Boulder and Longmont needs to be protected. There will always be development pressure. It is when the pressure is strongest that conservation and open lands need to be protected.

This is NO PLACE for this proposed subdivision.

Submitted by:   
James P. Hindman and Nancy S. Hindman  
5305 Niwot Road

**From:** [Wufoo](#)  
**To:** [LU Land Use Planner](#)  
**Subject:** [EXTERNAL] Ask a Planner - Tom Daly - SD-23-0003 - 6184 Niwot Road, Longmont CO 80503  
**Date:** Friday, August 25, 2023 4:58:01 PM

---

Boulder County Property Address : 6184 Niwot Road, Longmont CO 80503

If your comments are regarding a specific Docket, please enter the Docket number: SD-23-0003

Name: Tom Daly

Email Address: [tomdaly49@gmail.com](mailto:tomdaly49@gmail.com)

Phone Number: (303) 204-1495

Please enter your question or comment: I do not support the PUD in question. My primary concern is an increase of traffic on Niwot Road, specifically at the intersection of 63rd Street. The entrance to the 10 proposed lots is quite close to the intersection. Also, the addition of ten houses there will negatively affect the rural nature of the area. And, the water table is quite high. Per the Nov 8, 2017 analysis by American Geoservices, the ground water was at 3 to 3 1/2 feet at their test holes. these holes are at or near proposed lot sites 5, 6, 7 and 8. Proper mitigation of this issue will likely have a negative impact on the surrounding properties along Niwot Road.

Attach a photo or document (optional): <https://bouldercounty.wufoo.com/cabinet/8e5911cd-7949-466d-93da-f02d945c5a77> - 320.32 KB

Public record acknowledgement:

I acknowledge that this submission is considered a public record and will be made available by request under the Colorado Open Records Act.

**From:** [Wufoo](#)  
**To:** [LU Land Use Planner](#)  
**Subject:** [EXTERNAL] Ask a Planner - Aaron Richmond - - 6184 Niwot Road, Longmont, CO 80503  
**Date:** Friday, September 1, 2023 9:10:18 AM

---

Boulder County Property Address : 6184 Niwot Road, Longmont, CO 80503

Name: Aaron Richmond

Email Address: aaron\_richmond@hotmail.com

Phone Number: (720) 621-6810

Please enter your question or comment: I strongly oppose this development. This is agricultural property and is also a seasonal riparian zone. If this subdivision goes through it will drastically damage and alter the drainage and environment. Specifically, where will this water go? What about the prairie dogs on the property? Will the water flood near by neighbors?

Public record acknowledgement:

I acknowledge that this submission is considered a public record and will be made available by request under the Colorado Open Records Act.



**From:** [Wufoo](#)  
**To:** [LU Land Use Planner](#)  
**Subject:** [EXTERNAL] Ask a Planner - Vickie Cashman - SD-23-0003 - 6184 niwot rd  
**Date:** Sunday, October 1, 2023 10:17:21 AM

---

Boulder County Property Address : 6184 niwot rd

If your comments are regarding a specific Docket, please enter the Docket number: SD-23-0003

Name: Vickie Cashman

Email Address: mv.cashman@gmail.com

Phone Number: (303) 530-1325

Please enter your question or comment: Natural beauty lifts the human spirit... where as rampant and unnecessary housing developments in the wrong place blocking mountains and sky certainly crowd, constrict and suppress the human spirit.

With as negative as the world is today...we need all we can do to lift the human spirit in every community. Keeping open spaces for people and wild life in beautiful Boulder/Longmont area which the planning committees and county commissioners have consciously protected over the years would be and is a gift to the human spirit especially now in our Niwot community. We so appreciated how well you have protected the land considering that we don't have a municipality or governing body to protect us and the land. Thank you , thank you.

Please deny this application to put 9 huge million dollar houses in that beautiful field that opens up to our wonderful majestic sky and mountain view. We don't need our hearts constricted and spirits crushed in this community.

Please continue to be caring and thoughtful of the natural beauty and scenery in this Niwot / Coot Lake area.

Public record acknowledgement:

I acknowledge that this submission is considered a public record and will be made available by request under the Colorado Open Records Act.

**From:** [Wufoo](#)  
**To:** [LU Land Use Planner](#)  
**Subject:** [EXTERNAL] Ask a Planner - Charles Oppermann - SD-23-0003 - 7194 Strath Street, Longmont, CO 80503  
**Date:** Wednesday, October 4, 2023 10:04:14 AM

---

Boulder County Property Address : 7194 Strath Street, Longmont, CO 80503

If your comments are regarding a specific Docket, please enter the Docket number: SD-23-0003

Name: Charles Oppermann

Email Address: coppermann@wkre.com

Phone Number: (303) 594-5707

Please enter your question or comment: I oppose this subdivision request for two technical reasons:

1. For many years it has been the County Commissioner's policy to no longer support subdivisions "out" in the county unless they adjoin an incorporated community. By doing this they assured that there would not be additional burdens on road maintenance, police protection, school busing, fire protection, etc, since the subdivision would be annexed into the incorporated community. Those same issues apply for this application and therefor it should be denied.

2. My second reason for opposing approval is the location of the access. From the appearance of the sketch plan, access is too close to the 63rd and Niwot intersection. Both roads are fairly heavily used, especially at rush hours. Adding this access too close to the intersection adds a an additional risk to the public, including the many joggers and cyclists that used both roads.

Public record acknowledgement:

I acknowledge that this submission is considered a public record and will be made available by request under the Colorado Open Records Act.

**From:** [Wufoo](#)  
**To:** [LU Land Use Planner](#)  
**Subject:** [EXTERNAL] Ask a Planner - Jordan Green - SD-23-0003 - 6184 Niwot Road  
**Date:** Friday, October 6, 2023 8:08:27 AM

---

Boulder County Property Address : 6184 Niwot Road

If your comments are regarding a specific Docket, please enter the Docket number: SD-23-0003

Name: Jordan Green

Email Address: [jlgreen11@gmail.com](mailto:jlgreen11@gmail.com)

Please enter your question or comment: The hypocrisy of

<https://stop63rdstreetsubdivision.org/> is almost unbelievable but I've experienced similar development stories elsewhere. Most of the people who are concerned about this new development, at least in the general area of the land in question, live in single family homes on land that was divided up 20 to 50 years ago, "negatively effecting the rural culture at that time". The worsening of traffic is extremely marginal with the addition of 9 homes but suburban sprawl has been the historical cause of worsening traffic. They don't actually care about runners or cyclists but neither does the city or county of Boulder it seems. The predatory animals of the area have plenty of prairie dogs around to hunt, if it's even true this land is a prairie dog habitat. Their concern of the proposed residential property being adjacent to an existing environmental conservation area is invalid as the property itself is not an environmental conservation area. It could be valid if something other than houses were being proposed. Now, groundwater issues with the property being a low point and flooding is a valid concern and should be addressed if true, especially if it affects adjacent properties. The people involved with the petition, again in the general area of the proposed property, live in mostly million dollar plus homes mostly concerned about their view as noted with their last concern. The VPC score of the area is less than 2 however.

As much as I don't care for more single family housing, especially during a housing crisis and when they are most likely going to be big luxury expensive homes, more housing is needed. Even though there are restrictions and regulations on what can be developed, not just in Boulder but almost everywhere, there is also the issue of private land rights and ultimately what the owner of the land wants to do with that land is their right to do so.

Growth is inevitable and change is part of growth. These people need to embrace the change. The only solution they have to avoid more homes being built is purchasing the land themselves and maintaining its blank slate.

Public record acknowledgement:

I acknowledge that this submission is considered a public record and will be made available by request under the Colorado Open Records Act.

**From:** [rosie](#)  
**To:** [L"Orange, Pete; LU Land Use Planner](#)  
**Subject:** [EXTERNAL] Docket SD-23-0003: Rodriguez TDR PUD  
**Date:** Friday, October 6, 2023 8:37:18 AM

---

We are opposed to the Urban Development on the Rodriguez property at 63<sup>rd</sup> and Niwot Road. We have signed petitions, sent multiple emails stating this, and are planning on attending the 10/18 public hearing in two weeks.

I question, if presumably this has not been permitted, WHY has the owner set up a staging area on the open space land? Initially this was – again presumably for the street widening project, but NO this is now for the staging of the monstrous McMansions planned on the land.

From the photos above, there are fire hydrants and water / sewage pipes set up on this space. Are we to assume that the PERMIT has been granted without due process???

PLEASE comment and reassure that a PERMIT has NOT been granted as it is still to be determined!

Thank you for addressing.  
R Cushman Hubert

Sent from [Mail](#) for Windows





**From:** [Wufoo](#)  
**To:** [LU Land Use Planner](#)  
**Subject:** [EXTERNAL] Ask a Planner - Anna Mahorski - SD-23-003: Rodriguez/PUD - 7803 N. Foothills Hwy.  
**Date:** Friday, October 6, 2023 2:57:28 PM

---

Boulder County Property Address : 7803 N. Foothills Hwy.

If your comments are regarding a specific Docket, please enter the Docket number: SD-23-003: Rodriguez/PUD

Name: Anna Mahorski

Email Address: woobee21@gmail.com

Phone Number: (303) 669-1982

Please enter your question or comment: With this new development, 63rd Street will become as crowded as the Diagonal during morning and evening Rush Hour. The Coot Lake trail head on the West side of 63rd, and the parking area for dog walkers and exercisers on the East side of 63rd, many who run across 63rd, may have some fateful accidents. This also includes the bike riders ON 63rd, all day and evening. I do not live close to this area, but drive 63rd St. many times a week going to Gunbarrel, and to go to Longmont via the Diagonal. Many people now do not slow down at the cross walk to Coot Lake (not good). Stop signs, a traffic light at the 4 way stop at 63rd and Niwot road would have to installed (more expense for County), and would aggravate traffic and the drivers even more than at present during the Rush Hour times. PLEASE rethink the development and turn it over to Open Space. Let OUR Wild Life keep their home.

Public record acknowledgement:

I acknowledge that this submission is considered a public record and will be made available by request under the Colorado Open Records Act.

**From:** [Wufoo](#)  
**To:** [LU Land Use Planner](#)  
**Subject:** [EXTERNAL] Ask a Planner - Anna Mahorski - SD-23-003 - 7803 N. Foothills Hwy.  
**Date:** Saturday, October 7, 2023 11:23:34 AM

---

Boulder County Property Address : 7803 N. Foothills Hwy.

If your comments are regarding a specific Docket, please enter the Docket number: SD-23-003

Name: Anna Mahorski

Email Address: woobee21@gmail.com

Phone Number: (303) 669-1982

Please enter your question or comment: And- We have enough excess traffic around Longmont and Boulder- do NOT bring this traffic to rural Boulder County.

Public record acknowledgement:

I acknowledge that this submission is considered a public record and will be made available by request under the Colorado Open Records Act.



**From:** [Wufoo](#)  
**To:** [LU Land Use Planner](#)  
**Subject:** [EXTERNAL] Ask a Planner - Caren McCreedy - SD-23-0003 - 2499 Mapleton, Boulder ,CO  
**Date:** Sunday, October 8, 2023 1:35:43 PM

---

Boulder County Property Address : 2499 Mapleton, Boulder ,CO

If your comments are regarding a specific Docket, please enter the Docket number: SD-23-0003

Name: Caren McCreedy

Email Address: [caren.mccreedy@gmail.com](mailto:caren.mccreedy@gmail.com)

Phone Number: (303) 884-9630

Please enter your question or comment: This development looks fine to me. There is no reason for it not to proceed \. The people who frequent the area do so on the road which will still be there. Let Boulder County take a hit for housing. About time.

Public record acknowledgement:

I acknowledge that this submission is considered a public record and will be made available by request under the Colorado Open Records Act.

**From:** [Wufoo](#)  
**To:** [LU Land Use Planner](#)  
**Subject:** [EXTERNAL] Ask a Planner - James Massello - SD23-0003 - 4472 Nicklaus Ct. Longmont, Co 80503  
**Date:** Sunday, October 8, 2023 5:20:28 PM

---

Boulder County Property Address : 4472 Nicklaus Ct. Longmont, Co 80503

If your comments are regarding a specific Docket, please enter the Docket number: SD23-0003

Name: James Massello

Email Address: [jjmassello@sandiego.gov](mailto:jjmassello@sandiego.gov)

Phone Number: (520) 360-0120

Please enter your question or comment: I am strongly opposed to this project for many personal reasons and for all the reasons stated by the [stop63rdstreetsubdivison.org](http://stop63rdstreetsubdivison.org) group of concerned neighbors. Please do not approve this application and development.

Public record acknowledgement:

I acknowledge that this submission is considered a public record and will be made available by request under the Colorado Open Records Act.

# Exhibit A

Speaker: Chris Ennis

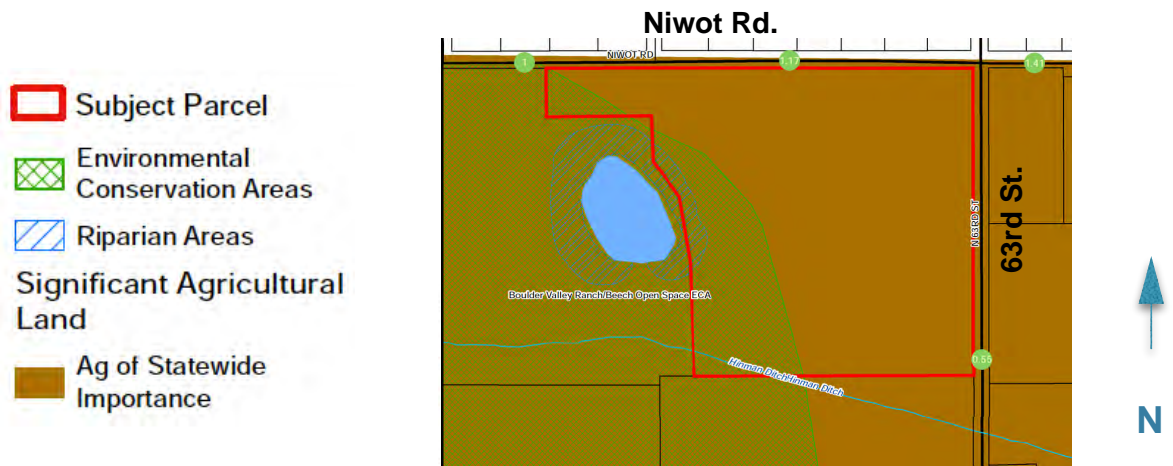

## Exhibit B

Speaker: Chris Ennis

## Opposition is County-wide

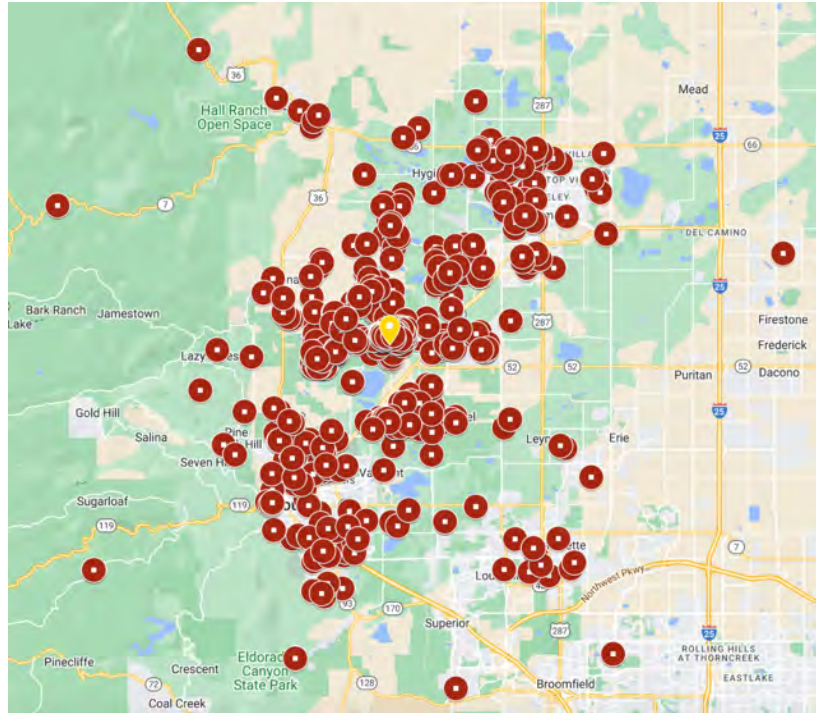

## Local Opposition is Strong and Vocal

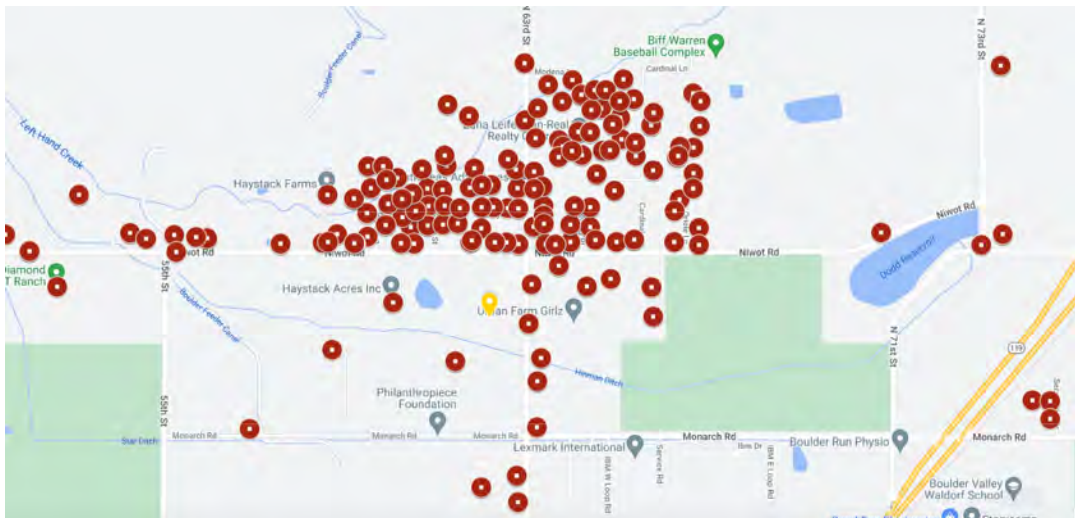

**860+ petition signers as of 10/9/23**

**110 out of 113 public comments are opposed as of 10/9/23**

**View map dynamically at this link:**

<https://www.google.com/maps/d/edit?mid=1JcUKVP8r6exHBJ2pfMQndCg0DuXjvIA&usp=sharing>

**Exhibit C (3 pages)**  
 Speaker: Troy Mandery

## The TDR

The TDR program was created to preserve the county's agriculture, open space, scenic vistas, natural features, and environmental resources.

The county has explicitly mapped the eligible sending sites for development rights—specific places that are suitable for the preservation of the county's agriculture, open space, scenic vistas, natural features, and environmental resources.

There is no map available of receiving sites. But (historically) intergovernmental agreements between the county and cities and towns allowed development rights to be transferred *from* the rural areas of the county *to* cities where enhanced development was part of the plan.

## The One Hand

The project lies on land identified as eligible to be a TDR sending site. That is, the county has expressed an intent to see its

- agriculture,
- open space,
- scenic vistas,
- natural features and environmental resources...

...Preserved.

## Exhibit C (continued)

Speaker: Troy Mandery

### The One Hand

The project lies on land identified as eligible to be a TDR sending site. That is, the county has expressed an intent to see its

- \* agriculture,
- ✓ **Significant Agricultural Lands of Statewide Importance**
- \* open space,
- ✓ **Current status and by-right development allows one dwelling unit/35 acres—many open space values intact.**
- \* scenic vistas,
- ✓ **The BCCP designates both Haystack Mountain and the Boulder Flatirons as Natural Landmarks. Both Niwot Rd and N. 63<sup>rd</sup> St. have associated view protection corridors.**
- \* natural features and environmental resources...
  - ✓ Environmental Conservation Area - Boulder Valley Ranch/Beech, western area
  - ✓ Bald Eagle Summer Foraging - Colorado Parks & Wildlife (CPW) data
  - ✓ Bald Eagle Winter Foraging - CPW data
  - ✓ Prairie Dog Colony - active; therefore, possible Burrowing Owl use
  - ✓ Documented Use by other County Species of Concern - Rough-legged Hawk, Northern Harrier
  - ✓ Documented Nearby Use by Species of Concern - Ferruginous Hawk (700 linear feet)
  - ✓ Riparian Area - "buffer"

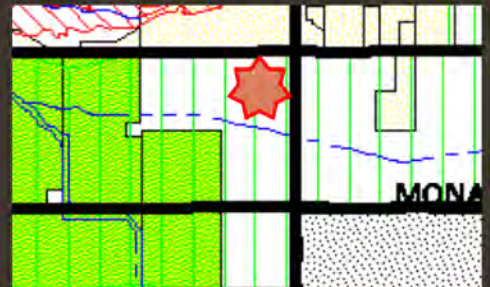

...Preserved.

### The One Hand

This site is designated as eligible to be a TDR **sending** site—and has many of the qualifying attributes the program seeks to preserve.

### The Other Hand

This site is being proposed for development as a TDR **receiving** site.

**Exhibit C** (continued)  
Speaker: Troy Mandery

## The Contradiction

A part of unincorporated Boulder County where the County, and cities of Boulder and Longmont, have spent millions of dollars and negotiated and deliberated over thousands of hours to protect its rural character.

Eligible on many counts to be a TDR **SENDING** site.

Is being considered as a TDR receiving site.

Using development rights obtained to preserve the rural character of unincorporated Boulder County.

**This would diminish the very attributes of rural Boulder County the TDR program was created to preserve.**

## Exhibit D (5 pages)

Speaker: Nicole Aimone

### Article 6 - 6-600 Mountain Planned Unit Development

---

#### 6-600 Mountain Planned Unit Development

- A. Purpose: Mountain Planned Unit Developments may be permitted in the Forestry zoning district in order to minimize service and management costs of lands located in mountain areas; to provide flexibility and to accommodate personal desires in the sale of mountain properties; to encourage the retention of large areas of mountain land in forestry uses by allowing the conveyance of small land parcels; to provide flexibility in the location of residential lots in mountain areas; and, to provide a means of development sensitive to environmental concerns and existing capital services, such as roads.
- B. Mountain PUDs shall meet both the PUD requirements and the following additional requirements.
  1. The Mountain PUD shall include an area of not less than 70 acres.
  2. The overall density of the Mountain PUD does not exceed one dwelling unit per 35 acres.
  3. Conservation easements, or other acceptable means, are applied to prevent further subdivision or development of lands committed for forestry or other open uses.

#### 6-700 Transferred Development Rights Planned Unit Development

- A. Purpose: To promote county-wide preservation of agriculture, rural open space and character, scenic vistas, natural features, and environmental resources for the benefit of the residents of Boulder County. The preservation and maintenance of these resources will be ensured by encouraging county wide land use planning including the perpetuation of large areas of generally contiguous properties suitable for agricultural use through the transfer of development rights from parcels suitable for preservation to properties meeting the criteria for development.
- B. Designation of Areas to be Preserved: The sending sites to be preserved and protected through the application of this article are those designated on the Boulder County TDR Sending Sites Map, the Niwot Sending and Receiving Area Map, and areas designated through Intergovernmental Agreements with municipalities in Boulder County.
- C. Areas to be Developed Utilizing Development Rights Transferred From a Sending Site: The areas which are suitable for development using the density transferred from the sending sites must meet the criteria and standards for approval defined in 6-700(E), (G), and K below as applicable. These areas are referred to as receiving sites.
- D. Zoning Requirements: The uses approved as part of a TDR/PUD shall be limited to the following:
  1. Residential and nonresidential density, uses, minimum lot area, minimum receiving land area, building height, and yard requirements shall be determined at the TDR/PUD sketch plan approval. The receiving site will include 2 units per 35 acres plus the density transferred to the site.
  2. Residential TDR/PUDs: Residential development rights may be transferred from any designated sending site in the A, RR, ER, and SR zoning districts, to any approved residential receiving site meeting the applicable criteria for receiving sites under these regulations. The maximum allowable total units within a residential TDR/PUD shall be 200.
  3. Residential/nonresidential TDR/PUDs: Residential development rights may be transferred from any designated sending site in the A, RR, ER, and SR zoning districts, and converted to nonresidential uses and density on any receiving site in the B, C, LI, and GI zoning districts which meets the applicable receiving site criteria under these regulations. The sketch plan for a nonresidential TDR/PUD shall establish the ratio of nonresidential floor area to be developed on the receiving site, to the number of residential development rights being sent. In establishing this ratio, the effect of the proposed nonresidential floor area shall be of no greater impact to the surrounding area than would the equivalent amount of residential development which is transferred into the site. In evaluating the land use impact of the proposed nonresidential floor area, the impacts considered shall include but not be limited to traffic and circulation patterns, compatibility with adjoining development and land uses, and the effect on designated open space, environmentally sensitive lands, and critical wildlife habitats or corridors.
- E. Development Criteria for Receiving Sites which Accept Transferred Development Rights
  1. In order to be eligible for additional density from development rights, a property-owner must apply for and receive approval to plat a TDR/PUD on the parcel.
  2. Adequate facilities and services must be provided to serve a TDR/PUD development. Receiving sites shall be subject to any school impact fee in effect and to any other requirements, such as phasing of the project, necessary to mitigate the impact of new students on overcrowding of schools, or to assure that other facilities and services are adequate and available to serve the TDR/PUD.
  3. Defined Subareas for transfer - For every TDR/PUD, 75% of the total number of development rights needed to complete the project must be acquired from designated sending sites located in the same subarea as the proposed receiving site unless the applicant proposes a specifically defined and identified sending area which is designated by the BOCC in the TDR/PUD approval.



## Exhibit D (continued)

Speaker: Nicole Aimone

---

### Article 6 - 6-700 Transferred Development Rights Planned Unit Development

---

- F. Development Criteria for Sending Sites from which Development Rights are Transferred**
1. Parcels eligible for the density transfer option must be located within approved sending areas, as depicted on Boulder County TDR Sending Sites Map, the Niwot Sending and Receiving Area Map, or any map adopted through an Intergovernmental Agreement with a municipality in Boulder County.
  2. In no case shall the developed acreage of a sending site exceed 5% of the total area of the sending site, and the conservation easement shall cover all of the sending site area.
  3. The conservation easement, pursuant to C.R.S. 38-30.5-101 through 38-30.5-110, or other acceptable means are effected to prevent further subdivision or development of lands committed for agriculture or other open uses.
  4. Units which have been expressly banked as unutilized density through an approved and recorded NUPUD or NCNUPUD, may be eligible to participate in a TDR/PUD if the Commissioners determine that participation enhances the preservation of the sending site, and otherwise furthers the purposes of this Section 6-700 and the Comprehensive Plan. Any such banked units which are not proposed or approved for use in a TDR/PUD, can still be platted as part of an NUPUD or NCNUPUD application provided that all regulations in effect at the time of the application are met.
  5. Units which have not been expressly banked as required in the preceding subsection, and which are merely units not utilized in or approved as part of a NUPUD or NCNUPUD application, may not be held and used as part of a TDR/PUD.
  6. Units proposed for transfer from sending sites which have been acquired in fee by a governmental entity for the preservation purposes listed in Section 6-700(A), above, or from sending sites encumbered by a conservation easement held by a governmental entity for the preservation purposes listed in Section 6-700(A), above, will be eligible for participation in a TDR/PUD only if the Commissioners determine that the proposal for participation enhances the preservation of the sending site and otherwise furthers the purposes of this Section 6-700 and the Comprehensive Plan. If such a determination is made, participation in a TDR/PUD will not require a separate conservation easement to be granted to the County over the sending site, unless the Commissioners determine that a separate easement is necessary to assure the long-term preservation of the sending site on substantially the same terms as the Conservation Easement form approved by the County for use in these TDR/PUD regulations. A public hearing shall be held prior to the sale of development rights from open space.
- G. Standards and Conditions of Approval for Development on a Receiving Site: A PUD utilizing transferred development rights shall be approved only if the Board of County Commissioners finds that the proposed development meets the following standards and conditions:**
1. The proposed TDR/PUD must be adjacent to and compatible with adjoining development and land uses, as well as compatible with the land uses designated for the area in adopted municipal master or comprehensive plans.
  2. The proposal must be located adjacent to a major arterial, collector, or transit route.
  3. Except as provided in 6-700(G)(7), below, receiving sites shall not be located on national significant agricultural land, designated open space, environmentally sensitive lands, or critical wildlife habitats or corridors, as identified in the Comprehensive Plan.
  4. Within any residential TDR/PUD not more than 5% of the total land area may be developed for structural nonresidential uses.
  5. Within any residential TDR/PUD, the nonresidential portions of the TDR/PUD will not be issued a Certificate of Occupancy until such time as 75% of the residential portions of the development are complete.
  6. The proposed development shall include, where appropriate, methods to contribute to the costs for the provision of capital facilities including schools.
  7. Exceptions to the above approval criteria may be granted by the Board of County Commissioners if the following conditions apply:
    - a. The proposed project is located within an approved Community Service Area, or
    - b. The proposed project is located adjacent to existing subdivided land which is developed at greater than rural density or is a platted subdivision within a municipality.

No exception shall alter receiving sites as designated in the Niwot Area or in an approved TDR IGA.

## Exhibit D (continued)

Speaker: Nicole Aimone

### Article 6 - 6-700 Transferred Development Rights Planned Unit Development

---

#### H. Development Standards for Sending Sites

1. Principal and accessory uses will be determined through the establishment of a conservation easement pursuant to the provisions of this Article following a form approved by Boulder County.
2. Property owners choosing not to participate in the transfer of development program still may utilize the use by right of one residential unit per 35 acres.
3. The potential number of development rights available for transfer from sending sites and the number of building lots permitted on sending sites participating in the transfer density program is as follows:
  - a. For parcels between 35 and 52.49 acres
    - (i) two development rights can be sent; OR
    - (ii) one unit may be sent AND one unit may be built on site, but only if specifically approved by the Commissioners based on a finding that the proposal enhances the preservation of the sending site and otherwise furthers the purposes of this Section 6-700 and the Comprehensive Plan.
  - b. For parcels between 52.5 and 69.9 acres
    - (i) three development rights can be sent; OR
    - (ii) two units may be sent AND one unit may be built on site, but only if specifically approved by the Commissioners based on a finding that the proposal enhances the preservation of the sending site, and otherwise furthers the purposes of this Section 6-700 and the Comprehensive Plan.
  - c. For parcels between 70 and 87.49 acres
    - (i) four development rights can be sent; OR
    - (ii) three rights can be sent AND one unit may be built on site.
  - d. For parcels between 87.5 and 104.9 acres
    - (i) five development rights can be sent; OR
    - (ii) four rights can be sent AND one unit built on site.
  - e. For parcels between 105 and 122.49 acres
    - (i) six development rights can be sent; OR
    - (ii) five rights can be sent AND one built on site.
  - f. For parcels between 122.5 and 139.9 acres
    - (i) Seven development rights can be sent; OR
    - (ii) six development rights can be sent AND one built on site.
  - g. For parcels 140 acres and larger
    - (i) two development rights per 35 acres can be sent; OR
    - (ii) any combination of transfer and on site development which does not exceed two units per 35 acres transferred or one unit per 70 acres on site (i.e., on 140 acres there could be the transfer of 6 units and the construction on site of 2 units).
4. Sending sites which have deliverable agricultural water rights in an annual average amount of 1½ acre feet per acre or more attached to, available for use on, or used on a significant portion (generally considered to be 75%) of the property, for at least 5 years prior to August 17, 1994, shall receive an additional unit of density for each 35 acres irrigated. This may be exercised only through the sending of that unit to a recognized receiving site. This additional unit shall be made available if the owner provides the County an undivided interest in the water rights which have been historically applied to the sending site as set forth in this subsection.
5. Verification of sending site acreage through a survey will be required if the property is within 5% of the minimum acreage needed to be eligible for a development right.

## Exhibit D (continued)

Speaker: Nicole Aimone

---

### Article 6 - 6-700 Transferred Development Rights Planned Unit Development

---

- I. Procedure for Obtaining Transferred Development Rights
1. Development rights may be transferred to an approved receiving site only after the applicant obtains a Development Right Certificate for each right to be utilized from an eligible sending site.
    - a. A Development Right Certificate will be issued by the Boulder County Community Planning & Permitting Department upon the conveyance of a Conservation Easement to the County on the sending site. A Conservation Easement will not be required only under the circumstances provided in Section 6-700(F)(6), above.
    - b. The Conservation Easement, which defines the limitation on the development of the sending site, including the number of development rights severed from that parcel, shall be recorded in the real property records for that sending site at the office of the Boulder County Clerk and Recorder.
    - c. Any remaining development rights shall be built only after the sending parcel goes through the proper process for establishment of location of buildings or lots as follows:
      - (i) Development of one right must be on the undivided sending site and requires Site Plan Review (see Article 4-800).
      - (ii) Development of two or three rights requires a Subdivision Exemption (see Article 9) if separate lots are being created, or PUD approval if separate lots are not being created.
      - (iii) Development of more than three rights requires a Subdivision Regulations and/or PUD approval, as applicable, if separate lots are being created, or PUD approval if separate lots are not being created (see Articles 5 and 6).
  2. The receiving site may be established by a conceptual plan, including location, size and general development parameters, submitted by the applicant and approved by the Board of County Commissioners after review and recommendation by the Planning Commission. A sketch plan will be required following the conceptual plan approval or in lieu of submittal of a conceptual plan.
  3. A TDR/PUD approval shall also require a preliminary plan which shall be submitted by the applicant and approved by the Board of County Commissioners after review and recommendation by the Planning Commission.
  4. The final plat will only plat and record the number of subdivided lots for which all of the development rights have been acquired and documented by Development Right Certificates.
    - a. Prior to the acquisition of all development rights approved on a receiving parcel, the final plat will only define the rights utilized in each block. Building permits will not be issued for development using those rights platted in blocks until an amendment to the TDR/PUD, including an amended final plat converting the blocks into subdivided lots, is approved.
    - b. Improvements directly related to the block for which some or all of the subdivided lots have been platted, must be complete or adequately guaranteed prior to the issuance of building permits.
- J. The following parcels will not be considered for a TDR/PUD receiving site:
1. Parcels of less than 35 acres, unless
    - a. they are adjacent to an approved sending site or an approved conservation easement so that the total land area committed to agricultural or other open space use is at least 35 acres; or
    - b. they are located within a municipal community service area or municipal influence area as described in the Boulder County Comprehensive Plan or a jointly adopted intergovernmental agreement between Boulder County and the relevant municipality, subject to the concurrence and approval of that municipality.
  2. Any parcel of less than 35 acres meeting the criteria of Sections 6-700(1)(a) or 6-700(1)(b), above, which is located more than one-half of a mile away from a municipal boundary, shall not be developed at a gross density of more than one unit per acre.
  3. A subdivided lot shown on a plat recorded prior to August 17, 1994, the date of the first public notice of Planning Commission consideration of these regulations.
  4. Parcels of LESS than 70 acres created after August 17, 1994, will only be eligible for development rights at the base density of the zoning district in which the parcel is located. No additional development rights may be granted to those parcels.

## Exhibit D (continued)

Speaker: Nicole Aimone

### Article 6 - 6-800 Conservation Easement

- K. The following additional requirements shall apply within the Niwot Sending and Receiving area:
1. No more than a total of 93 units shall be received within the potential Niwot Receiving Areas.
  2. Units may be sent to Niwot receiving areas only from sending areas designated on the Niwot Sending and Receiving map as sending areas and only in the following ratios:

**Table 6-700-K-2**

Sending Area	Percentage Eligible to be sent into Niwot Receiving Areas
1A	100%
1B	100%
2	70%
3A	70%
3B	50%
4A	50%
4B	33%
4C	50%
5	100%

Remaining development rights may be used in receiving sites if approved outside of the Niwot Receiving Area.

3. Any development approved within receiving area R2 shall incorporate a buffer along Highway 52.
4. Any units approved within receiving area R4 shall be compatible with the agricultural character of existing adjacent development.

### 6-800 Conservation Easement

- A. Before the Board of County Commissioners may approve a NUPUD, a NCNUPUD, or a TDR/PUD the applicant shall agree to grant to Boulder County a deed of conservation easement in gross pursuant to Article 30.5 of Title 38, C.R.S., as amended, protecting the preserved land from development in accordance with the approved conservation values. Conservation easements encumbering required outlots shall provide for long-term preservation and appropriate management of the property's conservation values and shall be granted in perpetuity, subject to transfer or termination only pursuant to the express terms of these regulations and the governing conservation easement.
- B. The conservation easement shall include the following terms:
1. The easement shall limit future County termination of the easement to situations where:
    - a. the termination is consistent with the current Comprehensive Plan and this Code; and
    - b. the termination is consistent with a management or land use plan contractually agreed to by the County and another interested governmental entity or entities.
  2. If termination of the conservation easement is proposed, the County may require compensation in an amount sufficient to offset any loss of public benefit resulting from the proposed easement termination. Determination of the amount and form of compensation shall be made on a case-by-case basis by the Board.
  3. If transfer of the conservation easement is proposed, the recipient of any transferred interests must be a governmental entity, or a charitable organization, defined as a "qualified organization" under Section 170(h) of the Internal Revenue Code of 1986, as amended.
  4. The parcel preserved by the conservation easement shall be managed as a single agricultural unit, unless multiple outlots are approved or to separate areas of the parcel or parcels that are unsuitable for agricultural uses. These areas would include natural areas, wildlife preserves, trails, or other identified environmental or open lands resources.
  5. The conservation easement for a TDR/PUD sending site shall include a reference to the extinguishment of the development rights transferred off that site. If additional rights are transferred after the recordation of the conservation easement, the easement shall be amended to reflect the extinguishment of those additional rights and the amendment shall be recorded.

# Exhibit E

Speaker: Nicole Aimone

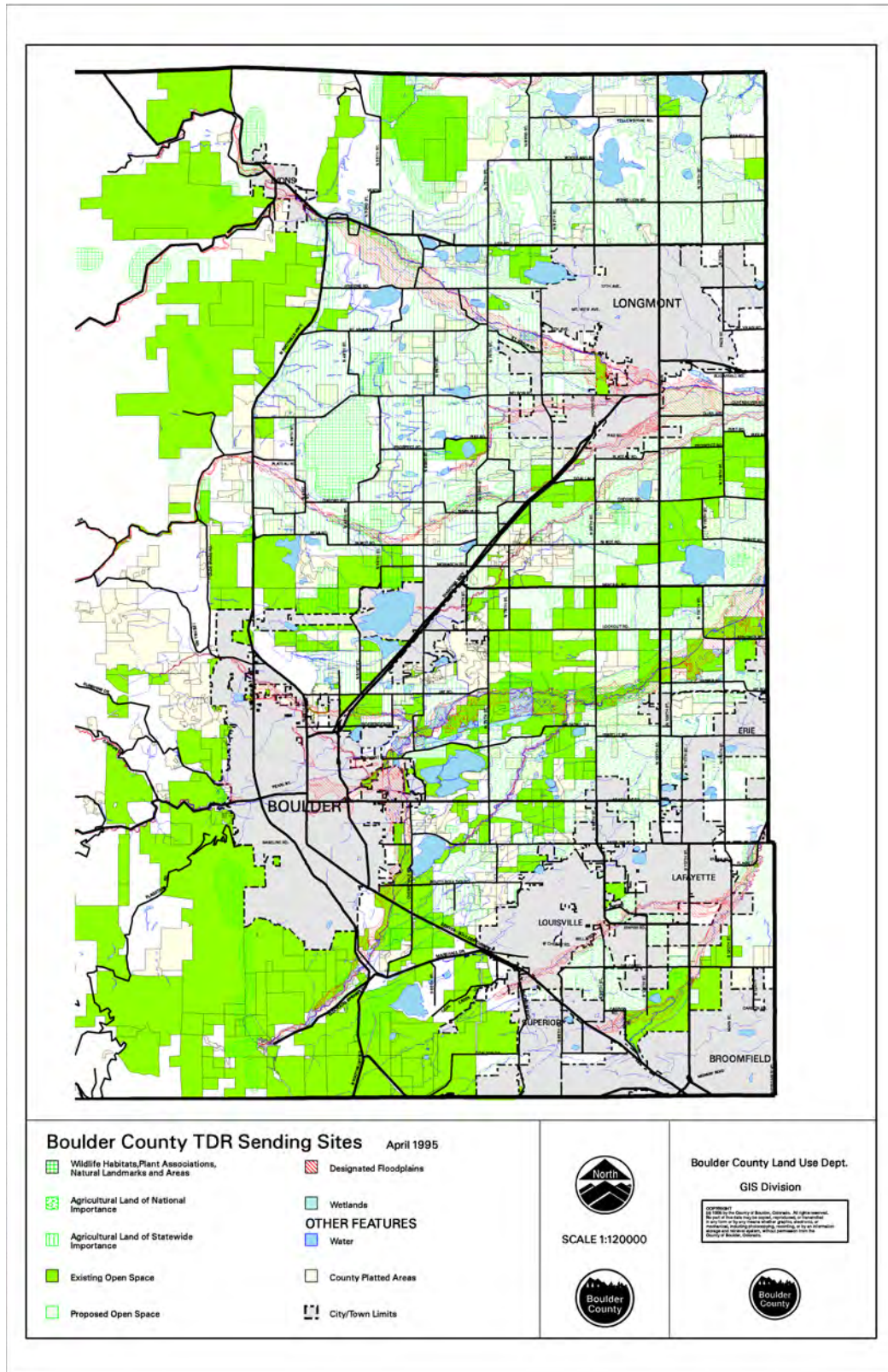

# Exhibit F

Speaker: Nicole Aimone

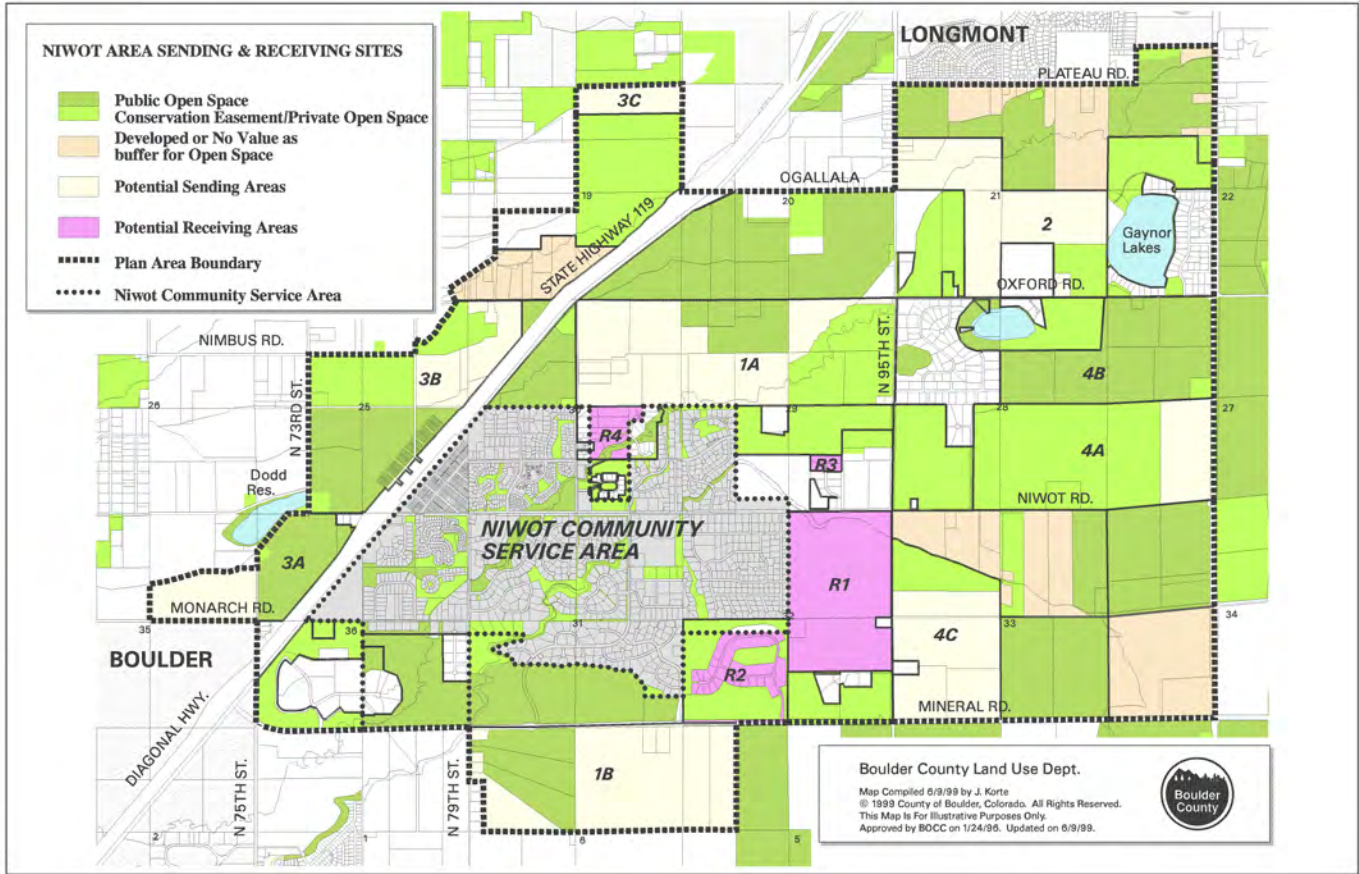

## Exhibit G

Speaker: Dave Hindman



Photo from the corner of 63rd and Niwot Road looking southwest.  
Circa late 1950s / early 1960s.

**Exhibit H**

Speaker: Rob Levy

Both photos: Subject Property during the 2013 Flood



looking west across 63rd Street, Sept 2013





## Exhibit I

Speaker: Rob Levy



*Photo: A day or two after an August 2023 rainstorm, taken looking south from corner of 63rd/ Niwot road. (Construction from Left Hand water line project.)*

*From Parks and Open Space Dept. referral on docket SD-23-0003, 23 August 2023:*

“It is unclear where the subsequent “urban” stormwater drainage would flow. Lefthand Creek is about 1400 feet to the north, and the general topography would take the water to the northeast, to the creek, either on the west side or the east side of 63rd Street. How the new stormwater would drain through the Brigadoon Glen/Range View/Oriole Estates subdivisions is unknown.”

## Exhibit J

Speaker: Laura Heller

environmental health. Pollution of air, water, and soil, and pollution caused by noise or light, shall be eliminated or minimized to the greatest extent possible in order to prevent potential harm to life, health and property, and to reduce incremental degradation of the environment.

**6. Protect Natural Landmarks.** Boulder County shall continue to protect prominent natural landmarks and other unique scenic, visual and aesthetic resources in the county.

**7. Conserve & Preserve.** Boulder County shall conserve and preserve Environmental Conservation Areas (ECAs) in order to perpetuate native species, biological communities, and ecological processes that function over large geographic areas and require a high degree of connectivity to thrive.

**8. Protect Environmental Resources.** Boulder County shall protect environmental resources both at the site-specific scale and landscape scale through a variety of means such as partnerships with private landowners, nongovernmental organizations, and other governmental agencies; education and outreach; advocacy at the state and federal level; and other programs consistent with the goals and policies of the Comprehensive Plan.

### HOUSING

**1. Value.** Boulder County is an inclusive, culturally responsive community that values, respects, and seeks to support the housing needs of all individuals while adhering to the Guiding Principles of the Comprehensive Plan.

**2. Advocate & Support.** Boulder County supports strategic and collaborative interventions at the local, regional, state, and federal levels to address the availability, accessibility, and preservation of affordable housing.

**3. Act on Values.** Boulder County's housing-related regulations and decisions reflect the county's values and the Guiding Principles of the Comprehensive Plan.

**4. Engage.** Boulder County actively engages and collaborates with stakeholders and partners to promote the values of affordable living and address the community's housing needs.

### NATURAL HAZARDS

**1. Reduce Pollution & Degradation.** Air, water and noise pollution and overall environmental degradation should be reduced as much as possible or eliminated in order to prevent potential harm to life, health and property.

**2. Limit Inappropriate Development.** Inappropriate development in natural hazard areas should be reduced as much as possible or eliminated in order to minimize potential harm to life, health and property.

**3. Mitigate Existing Areas at Risk.** Efforts to mitigate existing areas at risk to the impacts of natural hazards and disasters should be made to minimize the potential for harm to life, health, and property.

### OPEN SPACE

**1. Protect.** Boulder County recognizes and protects open space for its contribution to an exceptional quality of life.

**2. Conserve.** Boulder County conserves the rural character of the unincorporated county by protecting and acquiring lands and waters embodying significant open space values and functions.

**3. Steward.** Boulder County purposefully stewards its open space resources through sound management practices and appropriate visitor uses.

**4. Engage.** Boulder County actively engages the public in stewarding, understanding, and enjoying county open space.

**5. Collaborate.** Boulder County collaborates with stakeholders and partners to promote and protect open space values and functions.

**Exhibit K** (7 pages)  
*Speaker: Laura Heller*



The slide features a blue header with the title 'Section 300 Policy Table of Contents'. Below the header is a table of contents listing 13 items with their corresponding page numbers. At the bottom left, it says 'November 2016' and at the bottom right, it says '300-i'.

Item Number	Item Name	Page Number
301	INTRODUCTION	300-1
302	DEVELOPMENT AND PLANNING	300-1
303	MULTIPURPOSE RESOURCE	300-2
304	TECHNICAL CRITERIA	300-2
305	RAW WATER AND WATER RIGHTS	300-2
306	ROADWAYS	300-3
307	ECOLOGICAL DESIGN	300-4
308	SUMP PUMPS	300-4
309	FLOODPLAIN MANAGEMENT	300-5
310	DETENTION	300-5
311	WATER QUALITY	300-5
312	MAINTENANCE	300-6
313	TRANSBASIN DIVERSIONS	300-6

November 2016 300-i

**Exhibit K** (continued)  
 Speaker: Laura Heller

## Section 300 Policy

### 301 INTRODUCTION

Provisions for adequate drainage are necessary to preserve and promote the general health, welfare, and economic well-being of the region. Drainage is a regional feature that affects all governmental jurisdictions and all parcels of property. This characteristic makes it necessary to formulate a program that balances both public and private involvement. Overall coordination and master planning must be provided by various government entities, but drainage planning must be integrated on a regional level.

When planning drainage facilities, certain underlying principles provide direction for the effort. These principles are made operational through a set of policy statements. The application of the policy is in turn facilitated by technical criteria and data. When considered in a comprehensive manner, on a regional level with public and private involvement, drainage facilities are provided in a manner that will enhance the general health and welfare of the region, ensure optimum economic and social relationships, and avoid uneconomic water losses and disruption of raw water delivery.

### 302 DEVELOPMENT AND PLANNING

Drainage is a component of development, and drainage facilities must be planned alongside development. Drainage planning should consider local and regional systems. Drainage planning considerations are discussed in depth in Section 400 Planning.

*The policy of Boulder County shall be to consider storm drainage as an integral component of development and to require storm drainage planning for all development to include the allocation of space for drainage facilities.*

Storm drainage can be a regional phenomenon and may not respect jurisdictional boundaries. Planning must emphasize jurisdictional cooperation, when appropriate, to accomplish mutually beneficial goals.

*The policy of Boulder County shall be to pursue a jurisdictionally unified drainage effort to ensure an integrated plan, where applicable and appropriate.*

Because drainage boundaries are not jurisdictional and new development cannot plan for the entire county, the county should take the lead role and encourage preparation of drainage master plans.

*The policy of Boulder County shall be to encourage the development of detailed regional drainage master plans that will set forth site requirements for new development and identify the required public improvements. Master plans shall be prepared and adopted.*

November 2016

300-1

## Exhibit K (continued)

Speaker: Laura Heller

### Boulder County Storm Drainage Criteria Manual

---

#### 303 MULTIPURPOSE RESOURCE

---

Every community has competing demands for space and resources. Stormwater and drainage facilities should be managed and developed to serve as many uses and to provide as much benefit as is practicable at any given location. Examples of this include incorporating boatable drops, ecological design concepts, and space for trails into open channel design. It may also include constructing soccer fields within a floodplain where other development is not permitted or converting a landscaped area to a rain garden to treat water quality.

*The policy of Boulder County shall be to consider stormwater runoff as a resource that should be incorporated into the community as a recreational, social, environmental, and aesthetic resource with multiple possible uses consistent with adopted plans.*

#### 304 TECHNICAL CRITERIA

---

The design criteria presented in this MANUAL represent the values and priorities of Boulder County with regard to stormwater management. The criteria are intended to establish guidelines, standards, and methods for effective planning and design. These criteria will be revised and updated as necessary to reflect advances in best practices in the field of urban water resources management and changes within Boulder County.

*Boulder County requires all storm drainage facilities be planned and designed in accordance with the criteria set forth in this MANUAL, including referenced technical design documents, as amended.*

Many of the criteria in this MANUAL refer to the major and minor storm or the major and minor storm runoff events.

*The major storm shall be the rainfall event having a 1 percent chance of occurring in any given year, also known as the 100-year event. The minor storm shall be the rainfall event having a 20 percent chance of occurring in any given year, also known as the 5-year event.*

#### 305 RAW WATER AND WATER RIGHTS

---

Storm drainage infrastructure should be designed and developed so as not to interfere with existing water rights or affect the value, quality, and use of the water. Existing drainageways and storage facilities are often intertwined within the system of water rights in Colorado. This relationship must be addressed to preserve the integrity of water rights.

## Exhibit K (continued)

Speaker: Laura Heller

Boulder County Storm Drainage Criteria Manual

---

***The policy of Boulder County shall be to recognize existing and potential future water rights and to include the interrelationship of water rights and stormwater management in the planning and design of the proposed drainage facility.***

Many ditches and reservoirs that provide raw water for drinking and non-potable irrigation are located within Boulder County. These ditches and reservoirs historically intercepted runoff from rural or agricultural areas that were highly pervious, generally without major problems. With development, runoff pollution, rates, volumes, and frequencies have all increased and raw water facilities can no longer be used as drainage facilities.

Raw water ditches should not be used as basin boundaries. Ditches will generally be flowing full or near full during large storms, and tributary runoff will flow across the ditch.

***The policy of Boulder County shall be to require drainage analysis to assume that no raw water ditch intercepts storm runoff from any basin above it, and that that all area above raw water ditches is tributary to the area downstream of the ditches. Raw water ditches shall not be assumed or relied upon to convey stormwater runoff.***

If new development will alter existing patterns of storm drainage into raw water ditches or reservoirs by increasing flow rates or volumes, or by changing water quality or points of concentration, the written consent from the reservoir or ditch owners (individuals and/or company) shall be submitted with the development application. The change in runoff discharge into a raw water ditch shall only be approved if it is consistent with an adopted master drainage plan, approved by the reservoir or ditch owner(s) in writing, and in the county's best interest.

If raw water ditches cross major drainageways within a developing area, the developer shall be required to design, obtain approval from ditch owner(s), and construct appropriate structures to separate peak storm runoff from ditch flows.

### 306 ROADWAYS

---

The design of roadways and drainageways with respect to each other must balance public safety and convenience with fiscal responsibility. Section 900 discusses allowable roadway encroachment and overtopping by stormwater during design events for various roadways classifications within the county.

***Boulder County recognizes that during major storm events, roadways may experience overtopping for some period of time, and may not be available for travel. It is the policy of the county to construct a resilient transportation system so that when overtopping subsides, the infrastructure will be available for safe travel.***

November 2016

300-3

## Exhibit K (continued)

Speaker: Laura Heller

### Boulder County Storm Drainage Criteria Manual

---

All roadways in Boulder County shall be evaluated with respect to stormwater runoff in accordance with the criteria in this MANUAL; specifically, Section 900 Roadways and Section 1000 Culverts and Bridges, shall apply to all roadways, including all private access roads, whether in the public right-of-way or not.

*The policy of Boulder County shall be that all private access shall meet the criteria of this MANUAL.*

### 307 ECOLOGICAL DESIGN

---

Ecological design, especially in channel restoration, has numerous public and environmental benefits when applied in an appropriate location. Ecological design components can be incorporated into almost all traditional engineering projects, but the design approach must balance ecological function with the need for channel stability.

*The policy of Boulder County is to promote ecological design. The potential for every channel restoration project to include ecological components shall be discussed with the county during project planning. Ecological design will be incorporated.*

### 308 SUMP PUMPS

---

Many homes and structures in the county have sump pumps located below the basement floor elevation that help to keep water out of the structures' basements. Shallow groundwater can result in consistent sump pump discharges to the ground surface. These flows can become problematic when there are not established locations for the sump pumps to discharge.

Locations that are not acceptable for sump pump discharge include sanitary sewers, privately owned adjacent property (without written permission), sidewalks, and curb and gutter sections. The county considers discharge of sump water to county roads to cause harm. Discharge to roadways will not be permitted. Acceptable locations include existing drainageways, existing public stormwater conveyance facilities excluding curb and gutter sections, and adjacent property with written approval from the owner. Discharge to raw water ditches or reservoirs as described in section 305 is allowable with the written permission of the facility owner(s). All sump discharge water must be free of all pollutants, including, but not limited to, solvents, pesticides, oil, and grease.

Where no acceptable location is immediately available, a pathway must be constructed to convey the sump discharge to the nearest acceptable location. This pathway may be constructed above ground as a roadside ditch or underground as a trenched pipeline. Boulder County must be consulted and approve of all sump drainage outfall construction that is located within county right-of-way. Written consent must be obtained from any raw water ditch or reservoir owner into which sump discharge is conveyed.

300-4

November 2016

## Exhibit K (continued)

Speaker: Laura Heller

Boulder County Storm Drainage Criteria Manual

---

### 309 FLOODPLAIN MANAGEMENT

---

The county has adopted floodplain regulations that set forth the purpose, restrictions, and requirements for development within the regulatory floodplain. These regulations can be found in the CODE and are not repeated herein. They are considered policy for this MANUAL.

*The policy of Boulder County regarding floodplain management shall be as set forth in the adopted floodplain regulations in the most recent version of the Boulder County Land Use Code and in the State floodplain regulations.*

The floodplain regulations apply to all areas within the Floodplain Overlay District as defined in the most recent version of the CODE. There are specific provisions for the floodway, the flood fringe, and floodproofing. Floodplain regulations are discussed further in Section 1400 Environmental and Regulatory Permitting.

The Colorado Water Conservation Board issued *Rules and Regulations for Regulatory Floodplains in Colorado* (State floodplain regulations) on November 17, 2010. They can be found online ([http://www.casfm.org/papers/Colorado\\_Floodplain\\_Rules\\_and\\_Regs\\_11-17-2010\\_Adopted.pdf](http://www.casfm.org/papers/Colorado_Floodplain_Rules_and_Regs_11-17-2010_Adopted.pdf)) or via an internet search of "rules and regulations for regulatory floodplains in Colorado."

### 310 DETENTION

---

Local detention can reduce increased runoff rates caused by development to runoff rates that are closer to the historical or predevelopment rates. Regional detention can provide an even larger benefit by controlling a greater volume of storm runoff.

*The policy of Boulder County is to require all new development and redevelopment to provide full-spectrum detention as set forth in Section 1200 Detention and Permanent Water Quality of this MANUAL.*

### 311 WATER QUALITY

---

Stormwater runoff from developed areas is usually of poor quality. Pollutants in urban runoff may consist of all kinds of trash and debris, chemicals and salts from winter ice control, pesticides, herbicides, fertilizers, and bacteriological pollutants. Pollutants in rural runoff may include sand and silt, fertilizers, and bacteriological pollutants. Industrial runoff pollutants may consist of silts, oils, salts, and other chemicals.

*The policy of Boulder County is to require all new development and redevelopment to provide permanent water quality treatment as set forth in Section 1200 Detention and Permanent Water Quality of this MANUAL.*

November 2016

300-5



## Exhibit K (continued)

Speaker: Laura Heller

Boulder County Storm Drainage Criteria Manual

---

### 312 MAINTENANCE

---

Storm drainage, storage, and water quality facilities will lose function over time if they are not maintained. Maintenance typically involves removal of debris and sediment from all kinds of stormwater facilities. Channel bank erosion, damage to drop structures, crushing of pipe inlets and outlets, and deterioration to the facilities must be repaired to avoid reduced conveyance capability, unsightliness, and failure. Maintenance access must be designed to facilitate maintenance activities.

*Boulder County requires that maintenance access be provided to all drainage facilities. The property owner or homeowner's association shall be responsible for maintaining all drainage facilities unless modified by an agreement with Boulder County. Boulder County shall have the right to enter a property for the purpose of maintenance if the owner fails to do so. All such maintenance costs shall be reimbursed to Boulder County by the property owner.*

The UDFCD provides an incentive program, called the Maintenance Eligibility Program (MEP), to encourage responsible design in developer-initiated floodplain modification projects. The UDFCD's Floodplain Management Program will review and comment on proposed development projects. Projects approved through the MEP process are eligible for UDFCD maintenance. Projects must meet the criteria contained in the UDFCD's USDCM as well as the Guidelines for Maintenance Eligibility.

*It is the policy of Boulder County to pursue maintenance eligibility status from the Urban Drainage and Flood Control District for projects owned and operated by the county.*

### 313 TRANSBASIN DIVERSIONS

---

Transferring the burden of managing runoff from one location or property to another is not equitable. Ongoing liability questions arise when the historic drainage patterns are altered. The diversion of runoff from one basin to another should be avoided. Planning and design of stormwater facilities should not be based on the premise that problems can be transferred from one location to another.

Changes to historic or natural drainage paths because of development within a major basin are generally acceptable provided the altered flow path continues to discharge back into the natural drainageway at or near the historic location. When runoff does not return to the historic drainageway, or returns at a rate higher than the historic rate, the basic civil drainage law principle of not discharging water onto a property in a manner or quantity that does more harm than formerly is violated.

*The policy of Boulder County shall be to prohibit transbasin diversions of stormwater and to maintain the historic drainage path within the basin.*

300-6

November 2016

## Exhibit L

Speaker: Laura Heller

Boulder County Storm Drainage Criteria Manual

---

areas with pervious areas interspersed. This type of layout will slow the rate of runoff from a site and allow more opportunity for runoff from the impervious areas to infiltrate into the pervious areas. While using this strategy at a single site might not have a large effect on the watershed as a whole, low-impact development practices implemented routinely throughout a watershed can have a very large effect, especially on water quality. Additional information on low-impact development can be found in the USDCM.

### **403.7. Detention Ponds and Permanent Water Quality Facilities**

Detention and permanent water quality facilities shall be sized and sited very early in the development planning process to ensure that side slopes can remain relatively flat. This will allow the facilities to be more easily maintained and to be incorporated into an overall site use plan that will allow them to be viewed as site amenities, rather than a necessary nuisance. The potential for infiltration will be evaluated. Local storm drains shall be incorporated into the functionality of the facility, and the design depth of the water in the detention or water quality facility will consider adjacent property use.

## **404 UNIQUE SITE CONSIDERATIONS**

---

The considerations in this section occur much less frequently, but county staff and developers will determine if each of these items is applicable to the site being evaluated, as the impacts from these items can be extensive.

### **404.1 Water Rights and Raw Water Ditches**

Drainage improvements must not affect water rights or the function of raw water ditches. The presence and potential impact of and to local head gates, raw water ditches, and reservoirs needs to be evaluated early in the planning process to determine appropriate measures required to avoid injuring water rights. Raw water ditch and reservoir owners must be contacted to determine what options are acceptable or impermissible prior to beginning design. Raw water ditches are not typically intended to convey stormwater runoff as transbasin diversions may occur; although, there are exceptions. Consent from the ditch owner(s) is required with the development application if the proposed improvements will alter flow patterns, quality, rates, or quantities to or within an existing raw water ditch.

### **404.2 Jurisdictional Dams and Reservoirs**

There are over 100 jurisdictional dams in Boulder County, as defined by the Colorado Division of Water Resources Dam Safety Branch. Most are owned and operated by private irrigation companies, water districts, or municipalities, while a few are owned and operated by Boulder County Parks and Open Space. The CODE states that, "Land which is subject to a possible upstream dam failure shall not be platted unless the potential flooding condition is alleviated according to plans approved by the County Engineer, unless otherwise approved by the State Engineer." Development shall not be planned on lands that are subject to inundation by a dam breach without a design exception.

400-4

November 2016

## Exhibit M

*Speaker: Laura Heller*



*Pond on applicant's property, looking east.*

### Exhibit N

Speaker: Elaine Byrnes

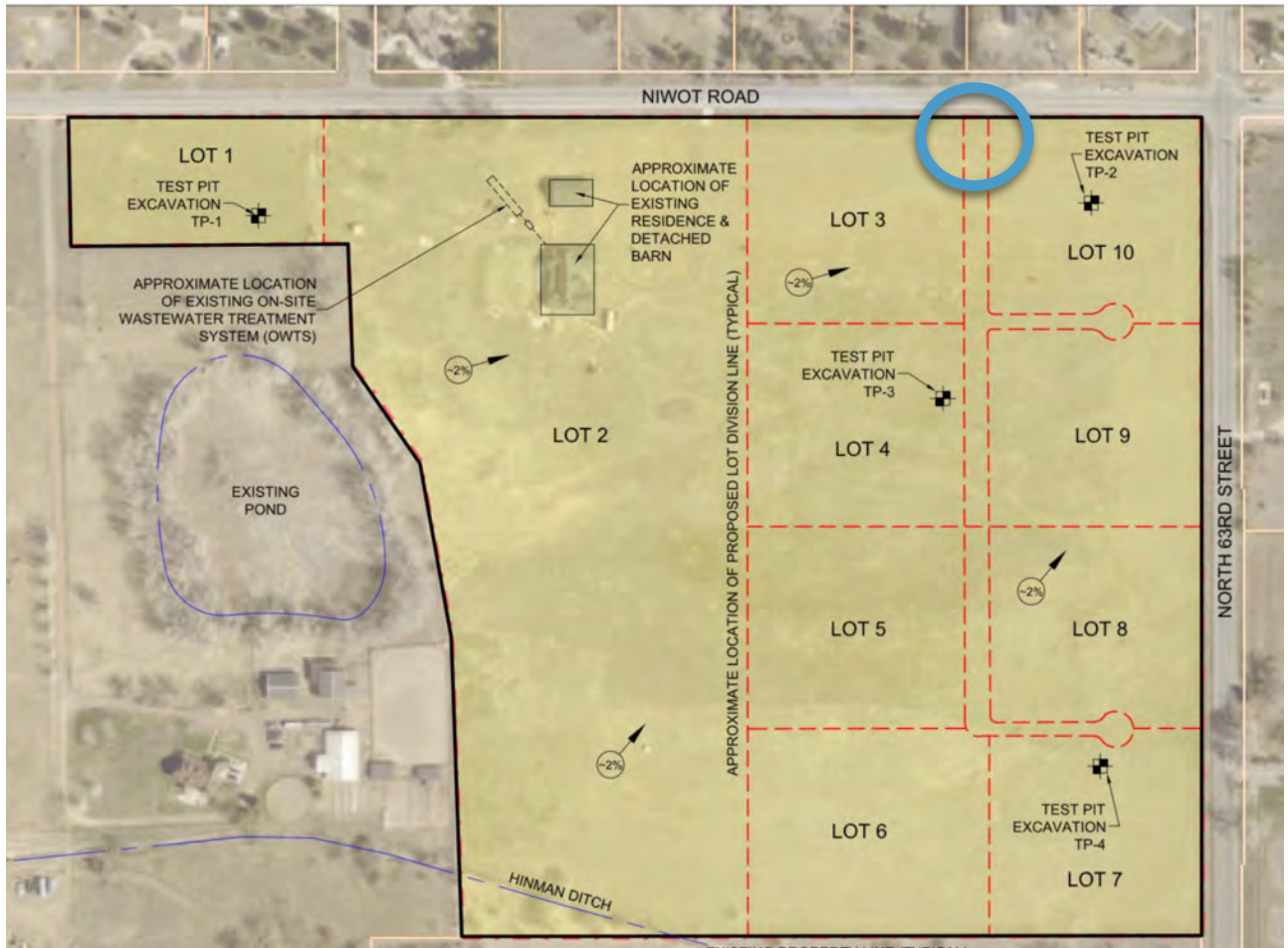

*Sketch from application materials. Note location of Niwot/63rd intersection and location of proposed subdivision access road. (blue circle)*

**Exhibit O**  
*Speaker: Peter Moore*



**Exhibit P**

Speaker: Jamie Seper

**Boulder County Wildfire History  
Locations west of 63rd St & Niwot Rd**

<b>Lefthand Fire</b>	<b>9/6/1988</b>
<b>Olde Stage Fire</b>	<b>11/24/1990</b>
<b>Lefthand Fire</b>	<b>9/25/2000</b>
<b>Overland Fire</b>	<b>11/3/2003</b>
<b>Elk Mtn. Fire</b>	<b>2/13/2006</b>
<b>Olde Stage Fire</b>	<b>1/6/2009</b>
<b>Llama Farm Fire</b>	<b>1/7/2009</b>
<b>Lefthand Fire</b>	<b>3/10/2011</b>
<b>Maxwell Fire</b>	<b>6/25/2006</b>
<b>Calwood Fire</b>	<b>10/17/2020</b>
<b>Middle Fork Fire</b>	<b>1/7/2021</b>

Per Boulder County Wildfire - A Story Map

**From:** [Chris Ennis](#)  
**To:** [L"Orange, Pete](#)  
**Subject:** [EXTERNAL] MAPs of Petition Signers re: SD-23-0003  
**Date:** Tuesday, October 10, 2023 1:36:03 AM  
**Attachments:** [public comment Petition Maps 9Oct2023 SD-23-2003.pdf](#)

---

Dear Pete,

Please find attached a pdf that REPLACES my earlier comment #98 (8/22/23).

Many thanks,

Chris

Comment regarding Docket SD-23-0003

Chris Ennis  
6372 Niwot Road  
Longmont, CO 80503

Dear Mr. L'Orange,

My comment concerns the community response to application SD-23-0003.

As of 9 October 2023, 876 people in Boulder County and beyond have signed a petition opposing docket SD-23-0003. I submitted the signatures to you on 9 October 2023.

They say a picture is worth a thousand words. To that end, we have created a Google Map of the addresses on the petition. It may be accessed by anyone using the following link:

<https://www.google.com/maps/d/edit?mid=1JcUKVP8r6exHBJ2pfMQndCg0DuXjvIA&usp=sharing>

This is a living map that is updated regularly as the word spreads and people continue to sign the petition. The map is best viewed interactively on the web.

Three screenshots of the map as of 8/20/23 are shown below. One is a wide view to illustrate how people throughout Boulder County and beyond value this area of 63rd Street and Niwot Road. It is frequented by many bicyclists, runners, horse enthusiasts, and others who value its rural character and unobstructed views, which have been historically preserved and protected via the Boulder County Comprehensive Plan.

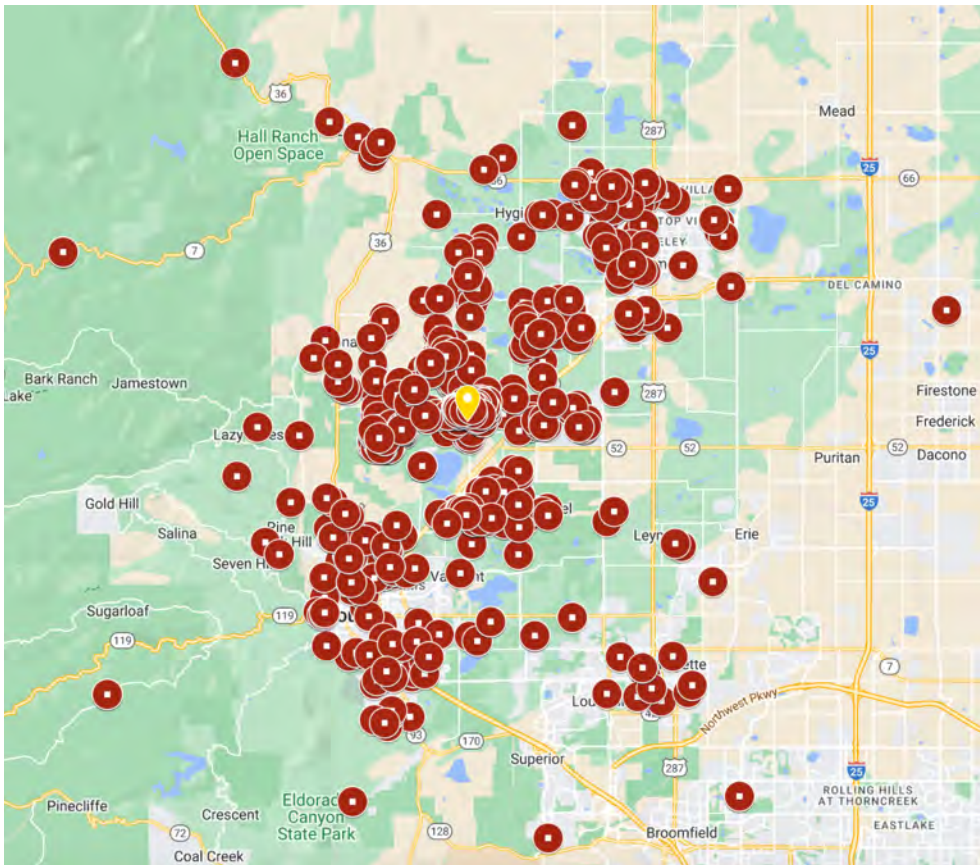



The other two maps show closer views of the nearby neighborhood. An overwhelming majority of the addresses on the Affected Property Owner list are represented on the petition list. People have chosen to live in this area precisely because of its rural character, and many have long histories of farming and ranching in the area.

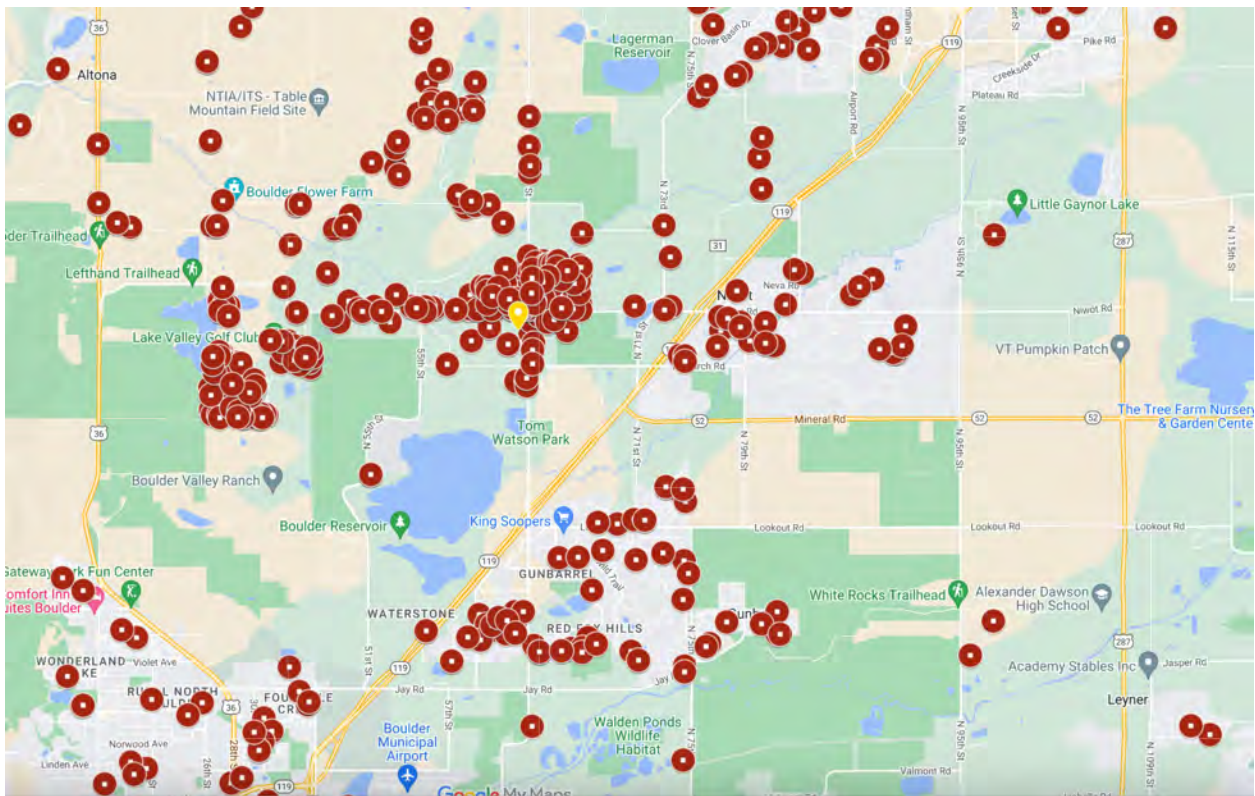
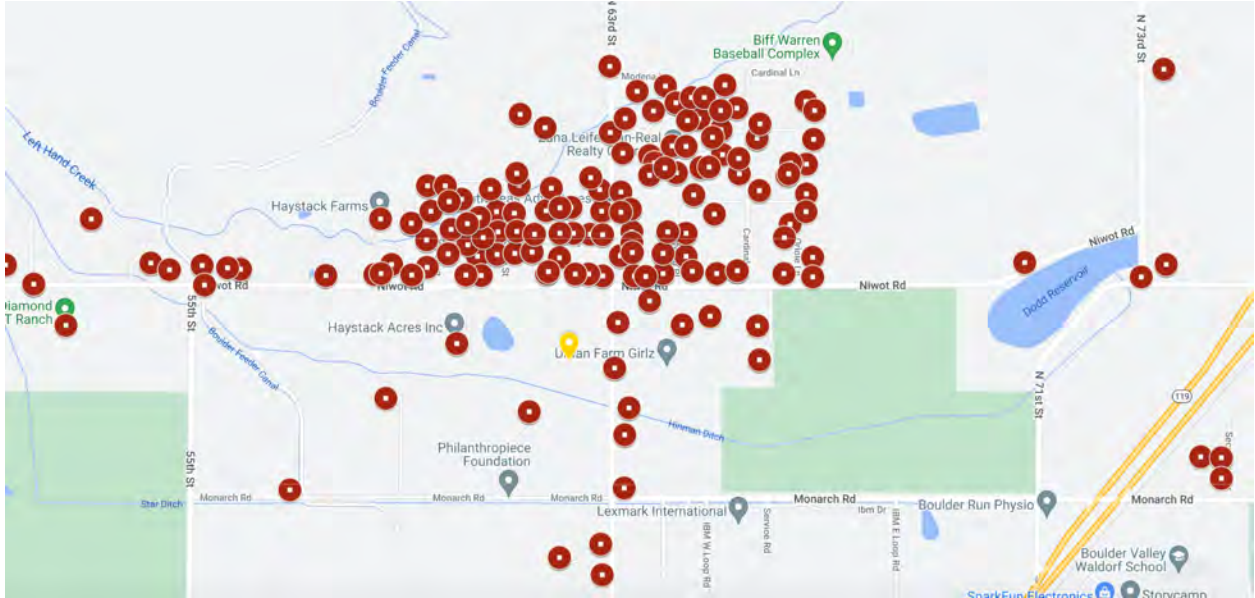

An astounding number of people (453) signed the petition in its first 16 days of circulation. That number is now close to doubling, at 873. Clearly: The opposition to SD-23-0003 is strong, widespread, and growing every day.

The opposition is also outspoken and engaged. This is shown not only by the petition and these maps, but also by the numerous public comments (110 of 113 are in opposition as of 9 October 2023).

We ask that this application SD-23-0003 be denied.

Sincerely,  
Chris Ennis

All Petition Signers as of 9 October 2023

TOTAL = 876

Opposition to SD-23-0003

Name	Address	City	State	zip	email address	date signed
Kristin Ihatso	7284 Cardinal Lane	Longmont	CO	80503	<a href="mailto:kristintintin108@gmail.com">kristintintin108@gmail.com</a>	8/7/23
Amy J Rappleye	6850 N 63rd Street	Longmont	CO	80503	<a href="mailto:amy@rappleyepas.com">amy@rappleyepas.com</a>	8/7/23
Frances Marino	7020 Oriole Lane	Longmont	CO	80503	<a href="mailto:horseypassion@aol.com">horseypassion@aol.com</a>	8/7/23
Paul Griffin	7284 Cardinal Lane	Longmont	CO	80503	<a href="mailto:catbirdhuman@gmail.com">catbirdhuman@gmail.com</a>	8/7/23
Kunzang Lhatso-Suppan	7284 Cardinal Lane	Longmont	CO	80503	<a href="mailto:klhatsosuppan@gmail.com">klhatsosuppan@gmail.com</a>	8/7/23
James T. Fay	6472 Robin Dr.	Longmont	CO	80503	<a href="mailto:jamestfay@comcast.net">jamestfay@comcast.net</a>	8/7/23
Carmela Fay	6472 Robin Dr.	Longmont	CO	80503	<a href="mailto:carmfay@comcast.net">carmfay@comcast.net</a>	8/7/23
Trevor Johnson	5687 Monarch Rd.	Longmont	CO	80503	<a href="mailto:trevor@blackcatbrewing.com">trevor@blackcatbrewing.com</a>	8/7/23
Dewey Brown	5836 Oxford Rd.	Longmont	CO	80503	<a href="mailto:buddy@lundbrown.com">buddy@lundbrown.com</a>	8/7/23
Amanda Hendrix	5699 Boulder Hills Sri.	Longmont	CO	80503	<a href="mailto:amanda.r.hendrix@gmail.com">amanda.r.hendrix@gmail.com</a>	8/7/23
Joe Winslow	5539 Niwot Road	Longmont	CO	80503	<a href="mailto:jowin3@gmail.com">jowin3@gmail.com</a>	8/7/23
Joel Schaap	4560 Niwot Road	Longmont	CO	80503	<a href="mailto:jmschaap@comcast.net">jmschaap@comcast.net</a>	8/7/23
Mj Mahalic	11319 Flatiron Dr.	Lafayette	CO	80026	<a href="mailto:lukybuky@yahoo.com">lukybuky@yahoo.com</a>	8/7/23
Erin Tanner Jospe	6054 Dhu Ct.	Longmont	CO	80503	<a href="mailto:erintannerjospe@gmail.com">erintannerjospe@gmail.com</a>	8/8/23
Michael Jospe	6054 Dhu Ct.	Longmont	CO	80503	<a href="mailto:michael@earthbasedinstitute.org">michael@earthbasedinstitute.org</a>	8/8/23
Sahra Cahoon	7171 N. 63rd St.	Longmont	CO	80503	<a href="mailto:tedandsahra@me.com">tedandsahra@me.com</a>	8/8/23
Theodore Cahoon	7171 N. 63rd St.	Longmont	CO	80503	<a href="mailto:theodorecahoon@gmail.com">theodorecahoon@gmail.com</a>	8/8/23
Zana Leiferman	6422 Bluebird Ave.	Longmont	CO	80503	<a href="mailto:zana.realtor@gmail.com">zana.realtor@gmail.com</a>	8/8/23
Stephen Sutphin	7349 N. 63rd St.	Longmont	CO	80503	<a href="mailto:sutphins@comcast.net">sutphins@comcast.net</a>	8/8/23
Lynn Hindman	6060 Niwot Rd.	Longmont	CO	80503	<a href="mailto:lynn@haystackacres.com">lynn@haystackacres.com</a>	8/9/23
Julie Barber	6099 Brigadoon Drive	Longmont	CO	80503	<a href="mailto:jimbar6@comcast.net">jimbar6@comcast.net</a>	8/9/23
Jeff Castleberry	6224 Trevarton Dr.	Longmont	CO	80503	<a href="mailto:jpcastleberry@gmail.com">jpcastleberry@gmail.com</a>	8/9/23
Charlotte Johnson	6850 N 63rd Street	Longmont	CO	80503	<a href="mailto:thecharlotte.johnson@gmail.com">thecharlotte.johnson@gmail.com</a>	8/9/23
Keith J. Ames	7075 Brigadoon Dr.	Longmont	CO	80503	<a href="mailto:rkames2@comcast.net">rkames2@comcast.net</a>	8/9/23
Gregory K. Ames	7075 Brigadoon Dr.	Longmont	CO	80503	<a href="mailto:frgregames@gmail.com">frgregames@gmail.com</a>	8/9/23
Martin Magill	5938 Heather Way	Longmont	CO	80503	<a href="mailto:mjmagill5938@gmail.com">mjmagill5938@gmail.com</a>	8/9/23
Jeff Adams	6255 Misty Way	Longmont	CO	80503	<a href="mailto:adamsdesigninc@comcast.net">adamsdesigninc@comcast.net</a>	8/9/23
Debi Wirth	7141 Strath St.	Longmont	CO	80503	<a href="mailto:debiwirth@comcast.net">debiwirth@comcast.net</a>	8/9/23
Elizabeth Cook	6105 Monarch Road	Longmont	CO	80503	<a href="mailto:libby@philanthropiece.org">libby@philanthropiece.org</a>	8/9/23
Joan Knudson	6105 Monarch Road	Longmont	CO	80503	<a href="mailto:joanie@philanthropiece.org">joanie@philanthropiece.org</a>	8/9/23
Suzanne Levy	6339 Niwot Road	Longmont	CO	80503	<a href="mailto:slevy@bolderleadership.com">slevy@bolderleadership.com</a>	8/9/23
Rob Levy	6339 Niwot Road	Longmont	CO	80503	<a href="mailto:robmyleslevy@gmail.com">robmyleslevy@gmail.com</a>	8/9/23
Julia Levy	6339 Niwot Road	Longmont	CO	80503	<a href="mailto:julialevy37@gmail.com">julialevy37@gmail.com</a>	8/9/23
Jake Levy	6339 Niwot Road	Longmont	CO	80503	<a href="mailto:jakelevy213@gmail.com">jakelevy213@gmail.com</a>	8/9/23
Kristin Savory	6474 Redwing Place	Longmont	CO	80503	<a href="mailto:kristinsavory@gmail.com">kristinsavory@gmail.com</a>	8/9/23
Lisa Lund-Brown	5836 Oxford Rd.	Longmont	CO	80503	<a href="mailto:lisa@lundbrown.com">lisa@lundbrown.com</a>	8/9/23
Carol Rechel	4541 Canterbury Drive	Boulder	CO	80301	<a href="mailto:cjespinoza@yahoo.com">cjespinoza@yahoo.com</a>	8/10/23
Kurrin Barrett	6279 Brigadoon Ct.	Longmont	CO	80503	<a href="mailto:kurrin.barrett@comcast.net">kurrin.barrett@comcast.net</a>	8/10/23
Tolley Sink	7290 Oriole Ln	Longmont	CO	80503	<a href="mailto:trolleysink@gmail.com">trolleysink@gmail.com</a>	8/10/23
Janet Lopez	7586 Crestview Drive	Niwot	CO	80504	<a href="mailto:lopjanet7586@gmail.com">lopjanet7586@gmail.com</a>	8/11/23
Emily Hicks	5253 Niwot Road	Longmont	CO	80503	<a href="mailto:eihicks00@gmail.com">eihicks00@gmail.com</a>	8/12/23
John Bengston	6174 Brigadoon Ct	Longmont	CO	80503	<a href="mailto:jjjwest@comcast.net">jjjwest@comcast.net</a>	8/12/23
Marni Spott	8700 N. 55th St.	Longmont	CO	80503	<a href="mailto:marni.spott@gmail.com">marni.spott@gmail.com</a>	8/12/23
Bonnie Bahlmann	6217 Corinth Rd.	Longmont	CO	80503	<a href="mailto:bahlmannb@hotmail.com">bahlmannb@hotmail.com</a>	8/12/23
Katrina Gvazdinkas	5311 Highlands Dr.	Niwot	CO	80503	<a href="mailto:katieb2562@gmail.com">katieb2562@gmail.com</a>	8/12/23
Jessica Rothman-Church	6542 Fairways Dr.	Longmont	CO	80503	<a href="mailto:jessie.rothman@gmail.com">jessie.rothman@gmail.com</a>	8/12/23
Martyn Church	6542 Fairways Dr.	Longmont	CO	80503	<a href="mailto:martynchurch@aol.com">martynchurch@aol.com</a>	8/12/23
Allyson Sands	7183 Strath St.	Longmont	CO	80503	<a href="mailto:allysonsands@comcast.net">allysonsands@comcast.net</a>	8/12/23
Laura Heller	6094 Brigadoon Drive	Longmont	CO	80503	<a href="mailto:lheller@hotmail.com">lheller@hotmail.com</a>	8/12/23
Ian Schwendy	6094 Brigadoon Drive	Longmont	CO	80503	<a href="mailto:ian@fortyonefabrication.com">ian@fortyonefabrication.com</a>	8/12/23

Name	Address	City	State	zip	email addresss	date signed
Gretchen Johnson	5599 Niwot Road	Longmont	CO	80503	<a href="mailto:gretch926@msn.com">gretch926@msn.com</a>	8/12/23
Payton Johnson	5599 Niwot Road	Longmont	CO	80503	<a href="mailto:pjhaystack@gmail.com">pjhaystack@gmail.com</a>	8/12/23
Chris Rakhshan	4900 Niwot Road	Longmont	CO	80503	<a href="mailto:crakhshan@yahoo.com">crakhshan@yahoo.com</a>	8/12/23
Frank Pickell	5859 Niwot Road	Longmont	CO	80503	<a href="mailto:frank@futuristicfilms.com">frank@futuristicfilms.com</a>	8/12/23
Sally Dyer	7235 N. 63rd St.	Longmont	CO	80503	<a href="mailto:atrimom@gmail.com">atrimom@gmail.com</a>	8/12/23
Rosemary C. Hubert	6387 Niwot Rd.	Longmont	CO	80503	<a href="mailto:rosiechubert@gmail.com">rosiechubert@gmail.com</a>	8/12/23
Perry Hubert	6387 Niwot Rd.	Longmont	CO	80503	<a href="mailto:perry@affirmmediation.com">perry@affirmmediation.com</a>	8/12/23
Lilla Shanbhag	7493 Park Circle	Boulder	CO	80301	<a href="mailto:lillashanbhag@gmail.com">lillashanbhag@gmail.com</a>	8/12/23
Noreen Reeder	7067 Fairways Dr.	Longmont	CO	80503	<a href="mailto:noreenreeder@gmail.com">noreenreeder@gmail.com</a>	8/12/23
Eric Zabel	4247 Pebble Beach Dr.	Longmont	CO	80503	<a href="mailto:eric.zabel@ctsntl.com">eric.zabel@ctsntl.com</a>	8/13/23
Elizabeth Ransom	7820 Danny Brook Ct.	Longmont	CO	80503	<a href="mailto:ransomliz@yahoo.com">ransomliz@yahoo.com</a>	8/13/23
Cynthia Schechter	5900 Oxford Road	Longmont	CO	80503	<a href="mailto:cyndischechter@gmail.com">cyndischechter@gmail.com</a>	8/13/23
Lori Neff	4141 Niblick Drive	Longmont	CO	80503	<a href="mailto:LIncolo58@gmail.com">LIncolo58@gmail.com</a>	8/13/23
Deborah Royds	6781 Golf Club Drive	Longmont	CO	80503	<a href="mailto:deblar83@comcast.net">deblar83@comcast.net</a>	8/13/23
Larry Royds	6781 Golf Club Drive	Longmont	CO	80503	<a href="mailto:deblar83@comcast.net">deblar83@comcast.net</a>	8/13/23
Brent Facchinello	8110 Ouray Dr.	Longmont	CO	80503	<a href="mailto:bafacch@gmail.com">bafacch@gmail.com</a>	8/13/23
Stanley Wisneski	6629 Putter Ct.	Longmont	CO	80503	<a href="mailto:stan1095@yahoo.com">stan1095@yahoo.com</a>	8/13/23
Kathleen Dodd	4692 Palmer Ct.	Longmont	CO	80503	<a href="mailto:kathiedodd@comcast.net">kathiedodd@comcast.net</a>	8/13/23
Paul Dodd	4692 Palmer Ct.	Longmont	CO	80503	<a href="mailto:dave.ski@comcast.net">dave.ski@comcast.net</a>	8/13/23
Isabella Delaney	6490 Bluebird Ave.	Longmont	CO	80503	<a href="mailto:belladelaney@gmail.com">belladelaney@gmail.com</a>	8/13/23
Cari Higgins	8242 Ouray Dr.	Longmont	CO	80503	<a href="mailto:runcari@mac.com">runcari@mac.com</a>	8/13/23
David L. Johnson	5415 Niwot Rd.	Longmont	CO	80503	<a href="mailto:djohnson96@aol.com">djohnson96@aol.com</a>	8/13/23
William Carlton	5415 Niwot Rd.	Longmont	CO	80503	<a href="mailto:bcarlton96@aol.com">bcarlton96@aol.com</a>	8/13/23
Ron Kadlec	6006 Heather Way	Niwot	CO	80503	<a href="mailto:ronkadlec01@gmail.com">ronkadlec01@gmail.com</a>	8/13/23
Nancy Karlec	6006 Heather Way	Niwot	CO	80503	<a href="mailto:nbkadlec1@gmail.com">nbkadlec1@gmail.com</a>	8/13/23
Dave Finn	6455 Robin Dr.	Longmont	CO	80503	<a href="mailto:daev.finn@mac.com">daev.finn@mac.com</a>	8/13/23
Ron Wirth	7141 Strath St.	Longmont	CO	80503	<a href="mailto:rdwirth@comcast.net">rdwirth@comcast.net</a>	8/13/23
Cassandra Longo	4106 Spy Glass Lane	Longmont	CO	80503	<a href="mailto:caseylongo@hotmail.com">caseylongo@hotmail.com</a>	8/13/23
Edward Harshaw, III	8534 Boulder Hills Drive	Longmont	CO	80503	<a href="mailto:tedd@harshawproperties.com">tedd@harshawproperties.com</a>	8/13/23
Heather Kenny	1260 Kalmia Ave	Boulder	CO	80304	<a href="mailto:heathervkenny@gmail.com">heathervkenny@gmail.com</a>	8/13/23
Mary L. Robl (Trust)	6620 Niwot Rd	Longmont	CO	80503	<a href="mailto:mary2ron@gmail.com">mary2ron@gmail.com</a>	8/13/23
Jennifer Buffington	7056 Redwing Place	Longmont	CO	80503	<a href="mailto:jnnfrmira@yahoo.com">jnnfrmira@yahoo.com</a>	8/13/23
GBI Colorado	7056 Redwing Place	Longmont	CO	80503	<a href="mailto:gbicolorado@comcast.net">gbicolorado@comcast.net</a>	8/13/23
Aaron J. Buffington	7056 Redwing Place	Longmont	CO	80503	<a href="mailto:fix_it@comcast.net">fix_it@comcast.net</a>	8/13/23
Chris Grauberger	7901 E. Belleview Avenue	Englewood	CO	80111	<a href="mailto:cgrauberger1@gmail.com">cgrauberger1@gmail.com</a>	
Paula Shuler	4560 Niwot Rd.	Longmont	CO	80503	<a href="mailto:pshuler@mac.com">pshuler@mac.com</a>	8/13/23
Jordan R Gozdziwski	4096 Greens Place	Longmont	CO	80503	<a href="mailto:jordan.gozdziwski@gmail.com">jordan.gozdziwski@gmail.com</a>	8/13/23
Alexandra Gozdziwski	4096 Greens Place	Longmont	CO	80503	<a href="mailto:alexandra.gozdziwski@gmail.com">alexandra.gozdziwski@gmail.com</a>	8/13/23
Avani Fachon	2165 S. Walnut St.	Boulder	CO	80302	<a href="mailto:afachon14@gmail.com">afachon14@gmail.com</a>	8/13/23
Maria Preobrazhensky	4195 Niblick Dr.	Longmont	CO	80503	<a href="mailto:maria.prsky@gmail.com">maria.prsky@gmail.com</a>	8/13/23
Max Reed	7261 Oriole Ln.	Longmont	CO	80503	<a href="mailto:vistamachine@yahoo.com">vistamachine@yahoo.com</a>	8/13/23
Robert Cutler	1830 Lombardy Street	Longmont	CO	80503	<a href="mailto:cutlerb17@gmail.com">cutlerb17@gmail.com</a>	8/14/23
Susan Tannenbaum	6695 Fairways Dr.	Longmont	CO	80503	<a href="mailto:sustan6@icloud.com">sustan6@icloud.com</a>	8/14/23
Elena Preobrazhensky	4195 Niblick Dr.	Longmont	CO	80503	<a href="mailto:elena_P@comcast.net">elena_P@comcast.net</a>	8/14/23
Toby Bramble	8548 Stirrup Lane	Longmont	CO	80503	<a href="mailto:hbd@indra.com">hbd@indra.com</a>	8/14/23
Mary Bonier	5137 Niwot Rd.	Longmont	CO	80503	<a href="mailto:marybonial@gmail.com">marybonial@gmail.com</a>	8/14/23
Drew Schield	1415 Missouri Ave.	Longmont	CO	80501	<a href="mailto:drew.schild@colorado.edu">drew.schild@colorado.edu</a>	8/14/23
Carol Haile	5796 51st St.	Boulder	CO	80301	<a href="mailto:carolmhaile@gmail.com">carolmhaile@gmail.com</a>	8/14/23
James F. Berti	1801 Spencer Street	Longmont	CO	80501	<a href="mailto:jamesfberti@gmail.com">jamesfberti@gmail.com</a>	8/14/23
Thomas K. Daly	5796 51st St.	Boulder	CO	80301	<a href="mailto:tomdaly49@gmail.com">tomdaly49@gmail.com</a>	8/14/23
Debra Shumar	6375 Trevarton Dr.	Longmont	CO	80503	<a href="mailto:debshumar@hotmail.com">debshumar@hotmail.com</a>	8/14/23

Name	Address	City	State	zip	email addresss	date signed
Phillip Epstein	6940 N. 63rd St.	Longmont	CO	80503	<a href="mailto:phillip@blackandred.io">phillip@blackandred.io</a>	8/14/23
Ken Simboski	4496 Nicklaus Ct.	Longmont	CO	80503	<a href="mailto:ksimboski@gmail.com">ksimboski@gmail.com</a>	8/14/23
Lundie Guerard	4484 Nicklaus Ct.	Longmont	CO	80503	<a href="mailto:lundieg@comcast.net">lundieg@comcast.net</a>	8/14/23
William Marcue	6081 Brigadoon Dr.	Longmont	CO	80503	<a href="mailto:dwent@q.com">dwent@q.com</a>	8/14/23
Rosalie Gansecki	474 Niblick Dr.	Longmont	CO	80503	<a href="mailto:mikeroseg@icloud.com">mikeroseg@icloud.com</a>	8/14/23
Kim A. Magill	5938 Heather Way	Longmont	CO	80503	<a href="mailto:kmagillco@yahoo.com">kmagillco@yahoo.com</a>	8/14/23
Declan Magill	5938 Heather Way	Longmont	CO	80503	<a href="mailto:dkmagill05@gmail.com">dkmagill05@gmail.com</a>	8/14/23
Nancy Harrison	5434 La Plata Circle	Boulder	CO	80301	<a href="mailto:nancyhackett@me.com">nancyhackett@me.com</a>	8/14/23
Cheryl Hendricks	7047 Sylvan St.	Longmont	CO	80503	<a href="mailto:digger3141@aol.com">digger3141@aol.com</a>	8/14/23
Bard Hendricks	7047 Sylvan St.	Longmont	CO	80503	<a href="mailto:bardhendricks@gmail.com">bardhendricks@gmail.com</a>	8/14/23
Gisela Barrett	6279 Brigadoon Ct.	Longmont	CO	80503	<a href="mailto:gbarrett@comcast.net">gbarrett@comcast.net</a>	8/14/23
Erin Ellis	3784 Oakwood Dr.	Longmont	CO	80503	<a href="mailto:erin85ellis@gmail.com">erin85ellis@gmail.com</a>	8/14/23
Wendy Khawaja	7061 Strath St.	Longmont	CO	80503	<a href="mailto:wendykhawaja@protonmail.com">wendykhawaja@protonmail.com</a>	8/14/23
Rebecca Jo Safran	4620 Talbot Dr.	Boulder	CO	80303	<a href="mailto:rebecca.safran@colorado.edu">rebecca.safran@colorado.edu</a>	8/14/23
Deborah A. Voigt	7043 Carter Trail	Boulder	CO	80301	<a href="mailto:debivoigt@comcast.net">debivoigt@comcast.net</a>	8/14/23
Jennifer Beam	4115 Greens Place	Longmont	CO	80503	<a href="mailto:j_auerbach@hotmail.com">j_auerbach@hotmail.com</a>	8/14/23
Linda Parks	2207 Mapleton Ave	Boulder	CO	80304	<a href="mailto:lparks2207@gmail.com">lparks2207@gmail.com</a>	8/14/23
Lauren Brown	6205 Willow Ln	Boulder	CO	80301	<a href="mailto:LaurenEBrown5115@gmail.com">LaurenEBrown5115@gmail.com</a>	8/14/23
Sandra Locke	6339 Laodicea Rd.	Longmont	CO	80503	<a href="mailto:sandra.locke@comcast.net">sandra.locke@comcast.net</a>	8/14/23
Barry Schwartz	7215 Cardinal Ln	Longmont	CO	80503	<a href="mailto:barrys7215@gmail.com">barrys7215@gmail.com</a>	8/14/23
Donald Ryan	8250 N. 39th St.	Longmont	CO	80503	<a href="mailto:donaldaryan@hotmail.com">donaldaryan@hotmail.com</a>	8/14/23
Justin Hicks	6372 Niwot Rd.	Longmont	CO	80503	<a href="mailto:jh2000@proton.me">jh2000@proton.me</a>	8/14/23
Judith Shinn	6725 Golf Club Dr.	Longmont	CO	80503	<a href="mailto:jamoca_toby2@yahoo.com">jamoca_toby2@yahoo.com</a>	8/14/23
Jason Day	840 Grandview Meadows	Longmont	CO	80503	<a href="mailto:jasonday37@aol.com">jasonday37@aol.com</a>	8/14/23
Michael Revitte	7290 Augusta Dr.	Boulder	CO	80301	<a href="mailto:michael.revitte@colorado.edu">michael.revitte@colorado.edu</a>	8/14/23
Eric Schmidt	6523 Bluebird Ave	Longmont	CO	80503	<a href="mailto:eric@e4project.org">eric@e4project.org</a>	8/14/23
Brynn Schmidt	6523 Bluebird Ave	Longmont	CO	80503	<a href="mailto:brynn@e4project.org">brynn@e4project.org</a>	8/14/23
Kelly Moore	9535 N. 63rd St.	Longmont	CO	80503	<a href="mailto:kelly@ladybubbles.com">kelly@ladybubbles.com</a>	8/14/23
Thomas C. Boaman	9535 N. 63rd St.	Longmont	CO	80503	<a href="mailto:boamangani@gmail.com">boamangani@gmail.com</a>	8/14/23
Evelyn Ambrose	4021 Pebble Beach Dr.	Longmont	CO	80503	<a href="mailto:ambrose.ev@gmail.com">ambrose.ev@gmail.com</a>	8/14/23
John Orr	4600 Palmer Ct.	Longmont	CO	80503	<a href="mailto:jorr5@yahoo.com">jorr5@yahoo.com</a>	8/15/23
Melissa Ogilvie	3940 63rd St.	Boulder	CO	80301	<a href="mailto:ogilvie.mel@gmail.com">ogilvie.mel@gmail.com</a>	8/15/23
Eric Sipocz	3525 28th St. #303	Boulder	CO	80301	<a href="mailto:ericsipocz@aol.com">ericsipocz@aol.com</a>	8/15/23
Jeremy Worrell	6414 Fairways Dr.	Longmont	CO	80503	<a href="mailto:Jeremyjworrell@gmail.com">Jeremyjworrell@gmail.com</a>	8/15/23
Marion Worrell	6414 Fairways Dr.	Longmont	CO	80503	<a href="mailto:Marionworrell@yahoo.com">Marionworrell@yahoo.com</a>	8/15/23
Luella and Cec Wagner	6495 Niwot Road	Longmont	CO	80503	<a href="mailto:niwotwagner@msn.com">niwotwagner@msn.com</a>	8/15/23
Sybil Jacobson	6387 Robin Dr.	Longmont	CO	80503	<a href="mailto:sybil.jacobson@comcast.net">sybil.jacobson@comcast.net</a>	8/15/23
Marcie Levine	6735 Snead Ct.	Longmont	CO	80503	<a href="mailto:mlevine@surveyconnect.com">mlevine@surveyconnect.com</a>	8/15/23
Abigail Wright	6990 Lake View Point Drive	Longmont	CO	80503	<a href="mailto:abigail@mirandaproductions.com">abigail@mirandaproductions.com</a>	8/15/23
Briana Mendelsohn	7597 N. 67th St.	Longmont	CO	80503	<a href="mailto:Brianajaz2002@gmail.com">Brianajaz2002@gmail.com</a>	8/15/23
Patrice Powell	5589 Steeplechase Dr.	Longmont	CO	80503	<a href="mailto:subfour@comcast.net">subfour@comcast.net</a>	8/15/23
Elizabeth Helgans	8408 N. 81st Street	Longmont	CO	80503	<a href="mailto:bhelgans@gmail.com">bhelgans@gmail.com</a>	8/15/23
Robert Helgans	8408 N. 81st Street	Longmont	CO	80503	<a href="mailto:rhelgans@gmail.com">rhelgans@gmail.com</a>	8/15/23
Sharon M. Atcheson	4051 Niblick Drive	Longmont	CO	80503	<a href="mailto:sharon.atcheson@gmail.com">sharon.atcheson@gmail.com</a>	8/15/23
Greg Hill	10065 N. 65th St.	Longmont	CO	80503	<a href="mailto:gergonne@hotmail.com">gergonne@hotmail.com</a>	8/15/23
Nancy Arata	6923 Totara Place	Niwot	CO	80503	<a href="mailto:aratan721@gmail.com">aratan721@gmail.com</a>	8/15/23
Glen Alleman	4347 Pebble Beach Dr.	Longmont	CO	80503	<a href="mailto:glen.alleman@niwotridge.com">glen.alleman@niwotridge.com</a>	8/15/23
Linda B. Chartier	4347 Pebble Beach Dr.	Longmont	CO	80503	<a href="mailto:lchartier@niwotridge.com">lchartier@niwotridge.com</a>	8/15/23
Sherry Madison	7054 Johnson Circle	Niwot	CO	80503	<a href="mailto:sherrymadison@hotmail.com">sherrymadison@hotmail.com</a>	8/15/23
Gwen Harker	754 Apple Valley Rd.	Lyons	CO	80540	<a href="mailto:ilovecheley@gmail.com">ilovecheley@gmail.com</a>	8/15/23
Linda Li	3931 Pebble Beach Drive	Longmont	CO	80503	<a href="mailto:lindalidc@gmail.com">lindalidc@gmail.com</a>	8/15/23

Name	Address	City	State	zip	email addresss	date signed
Ilene Meyers	3931 Pebble Beach Drive	Longmont	CO	80503	<a href="mailto:ilene.meyers@gmail.com">ilene.meyers@gmail.com</a>	8/15/23
Lori Atman	670 Stage Station Way	Lafayette	CO	80026	<a href="mailto:rhodebiker@hotmail.com">rhodebiker@hotmail.com</a>	8/15/23
Mike Lewellen	6485 Ace Ct.	Longmont	CO	80503	<a href="mailto:mlewellen@comcast.net">mlewellen@comcast.net</a>	8/15/23
Barbara J. Lewellen	6485 Ace Ct.	Longmont	CO	80503	<a href="mailto:bjlewellen@comcast.net">bjlewellen@comcast.net</a>	8/15/23
Taylor Rees	3916 Pebble Beach Drive	Longmont	CO	80503	<a href="mailto:taylor2014@comcast.net">taylor2014@comcast.net</a>	8/15/23
Jacquelyn Reh	6450 Eagle Ct.	Longmont	CO	80503	<a href="mailto:pepperjac@comcast.net">pepperjac@comcast.net</a>	8/15/23
Nancy E. Battey	6491 Bluebird Ave.	Longmont	CO	80503	<a href="mailto:neattey@comcast.net">neattey@comcast.net</a>	8/15/23
Peter Codevilla	6467 Ace Ct.	Longmont	CO	80503	<a href="mailto:pcodevilla@yahoo.com">pcodevilla@yahoo.com</a>	8/15/23
Susan Rosenthal	6400 Modena Lane	Longmont	CO	80503	<a href="mailto:sfr100@aol.com">sfr100@aol.com</a>	8/15/23
Eirik Ogilvie-Wigley	6510 Bluebird Ave	Longmont	CO	80503	<a href="mailto:eowigley@gmail.com">eowigley@gmail.com</a>	8/15/23
Jeff and Nanci Gagliardi	8490 Stirrup Ct.	Longmont	CO	80503	<a href="mailto:enjoythequiet@gmail.com">enjoythequiet@gmail.com</a>	8/15/23
Philip Karl	11221 Billings Ave	Lafayette	CO	80026	<a href="mailto:philkarl52@gmail.com">philkarl52@gmail.com</a>	8/15/23
Chris McReynolds	4037 Pebble Beach Dr.	Longmont	CO	80503	<a href="mailto:c_mcreynolds@hotmail.com">c_mcreynolds@hotmail.com</a>	8/15/23
Terri A. Benjamin	7070 N. 49th St.	Longmont	CO	80503	<a href="mailto:terriabbenjamin@gmail.com">terriabbenjamin@gmail.com</a>	8/15/23
Linnea A. Smith	11178 N. 66th St.	Longmont	CO	80503	<a href="mailto:rosemountainstudio@gmail.com">rosemountainstudio@gmail.com</a>	8/15/23
Renee Gawrych	1702 Naples Lane	Longmont	CO	80503	<a href="mailto:rgawrych@gmail.com">rgawrych@gmail.com</a>	8/15/23
Rick Brubaker	4145 Spy Glass Lane	Longmont	CO	80503	<a href="mailto:minatomi2010@gmail.com">minatomi2010@gmail.com</a>	8/15/23
Erin Marie Finken	630 South Peck Drive	Longmont	CO	80503	<a href="mailto:organize5280@gmail.com">organize5280@gmail.com</a>	8/16/23
Dan Willett	8239 Hygiene Rd.	Longmont	CO	80503	<a href="mailto:danalwillett@gmail.com">danalwillett@gmail.com</a>	8/16/23
Larry Longseth	6766 N. 63rd St.	Longmont	CO	80503	<a href="mailto:llongseth@hotmail.com">llongseth@hotmail.com</a>	8/16/23
Teresa Longseth	6766 N. 63rd St.	Longmont	CO	80503	<a href="mailto:tlongseth@msn.com">tlongseth@msn.com</a>	8/16/23
Hugh Walton	7432 Singing Hills Drive	Boulder	CO	80301	<a href="mailto:hugh@waltoncustom.com">hugh@waltoncustom.com</a>	8/16/23
Diane Dorschner	4481 Applewood Ct.	Boulder	CO	80301	<a href="mailto:didorschner@hotmail.com">didorschner@hotmail.com</a>	8/16/23
Liz Robinson	7725 Manila Place	Niwot	CO	80503	<a href="mailto:itrob2014@gmail.com">itrob2014@gmail.com</a>	8/16/23
Perry Booth	9535 N. 63rd St.	Longmont	CO	80503	<a href="mailto:imadeyouacookiebutiateit@gmail.com">imadeyouacookiebutiateit@gmail.com</a>	8/16/23
Tom Hillen	4172 Pebble Beach Drive	Longmont	CO	80503	<a href="mailto:tomhillen99@gmail.com">tomhillen99@gmail.com</a>	8/16/23
Vanetta Parkes	5620 Boulder Hills Dr.	Longmont	CO	80503	<a href="mailto:vanetta.parkes@gmail.com">vanetta.parkes@gmail.com</a>	8/16/23
James Berti	1801 Spencer St.	Longmont	CO	80501	<a href="mailto:jamesberti@gmail.com">jamesberti@gmail.com</a>	8/16/23
Susie Chandler	3135 Repplier St.	Boulder	CO	80304	<a href="mailto:susie@susiesunflower.com">susie@susiesunflower.com</a>	8/16/23
Daniel Slupik	7018 Redwing Place	Longmont	CO	80503	<a href="mailto:danslupik@hotmail.com">danslupik@hotmail.com</a>	8/16/23
George Myler	4030 Hawthorne Circle	Longmont	CO	80503	<a href="mailto:g.myler@comcast.net">g.myler@comcast.net</a>	8/16/23
Robert Green	4691 Palmer Ct.	Longmont	CO	80503	<a href="mailto:rggreen@earthlink.net">rggreen@earthlink.net</a>	8/16/23
Gayle Green	4691 Palmer Ct.	Longmont	CO	80503	<a href="mailto:mrs.gayle.green@gmail.com">mrs.gayle.green@gmail.com</a>	8/16/23
Paula Rubin	3963 Nimbus Rd.	Longmont	CO	80503	<a href="mailto:prubin181@gmail.com">prubin181@gmail.com</a>	8/16/23
Clifford K. Watts	6500 Robin Drive	Longmont	CO	80503	<a href="mailto:cliff.kilowatts@gmail.com">cliff.kilowatts@gmail.com</a>	8/16/23
Isabelle Meredith	2855 Shadow Creek Dr., #101	Boulder	CO	80303	<a href="mailto:isabellejmeredith@gmail.com">isabellejmeredith@gmail.com</a>	8/16/23
Alexandra Denny	6397 Starling Ct.	Longmont	CO	80503	<a href="mailto:alix.denny@gmail.com">alix.denny@gmail.com</a>	8/16/23
Frank Denny	6397 Starling Ct.	Longmont	CO	80503	<a href="mailto:alix.denny@gmail.com">alix.denny@gmail.com</a>	8/16/23
Jeff Kissell	2015 Sunlight Dr.	Longmont	CO	80504	<a href="mailto:jpkissell@yahoo.com">jpkissell@yahoo.com</a>	8/16/23
Laurie Dallenbach	4508 Oxford Road, #B	Longmont	CO	80503	<a href="mailto:luckyrx727@yahoo.com">luckyrx727@yahoo.com</a>	8/16/23
Patrick Dyer	7235 N. 63rd St.	Longmont	CO	80503	<a href="mailto:dyerwolf1@me.com">dyerwolf1@me.com</a>	8/16/23
Elena Holly Klaver	7712 Niwot Rd.	Longmont	CO	80503	<a href="mailto:elena@indra.com">elena@indra.com</a>	8/16/23
Patti Roderick	4104 Niblick Drive	Longmont	CO	80503	<a href="mailto:proaderick@outlook.com">proaderick@outlook.com</a>	8/16/23
Ann Simboski	4496 Nicklaus Ct.	Longmont	CO	80503	<a href="mailto:anniesimboski@gmail.com">anniesimboski@gmail.com</a>	8/16/23
Susan Zimmerman	5952 Oxford Rd.	Longmont	CO	80503	<a href="mailto:zimfam1@gmail.com">zimfam1@gmail.com</a>	8/16/23
Jane Phillips	6368 Ephesus Rd.	Longmont	CO	80503	<a href="mailto:zanywoo2004@yahoo.com">zanywoo2004@yahoo.com</a>	8/16/23
Jeff Gawrych	1702 Naples Lane	Longmont	CO	80503	<a href="mailto:jeffgawrych@gmail.com">jeffgawrych@gmail.com</a>	8/16/23
Laura Hutchings	7100 Rabbit Mountain Rd.	Longmont	CO	80503	<a href="mailto:laura.hutchings@gmail.com">laura.hutchings@gmail.com</a>	8/16/23
David Vanderlin	6406 Eagle Ct.	Longmont	CO	80503	<a href="mailto:dvanderlin1@gmail.com">dvanderlin1@gmail.com</a>	8/16/23
Donald Sniffin	6206 Misty Way	Longmont	CO	80503	<a href="mailto:don.sniffin@comcast.net">don.sniffin@comcast.net</a>	8/16/23
Kathleen Sniffin	6206 Misty Way	Longmont	CO	80503	<a href="mailto:don.sniffin@comcast.net">don.sniffin@comcast.net</a>	8/16/23

Name	Address	City	State	zip	email addresss	date signed
Richard Welz	4117 Spy Glass Lane	Longmont	CO	80503	<a href="mailto:richiewfd@aol.com">richiewfd@aol.com</a>	8/16/23
Chris Leiferman	6422 Bluebird Ave.	Longmont	CO	80503	<a href="mailto:chrisleiferman@gmail.com">chrisleiferman@gmail.com</a>	8/16/23
Carolyn Roush	1675 Albion Lane	Longmont	CO	80503	<a href="mailto:roushes@comcast.net">roushes@comcast.net</a>	8/17/23
Rich Bland	5912 Gunbarrel Ave	Boulder	CO	80301	<a href="mailto:ningen@comcast.net">ningen@comcast.net</a>	8/17/23
Kathleen Wanting	3973 Pebble Beach Dr.	Longmont	CO	80503	<a href="mailto:kmanting@gmail.com">kmanting@gmail.com</a>	8/17/23
David Wanting	3973 Pebble Beach Dr.	Longmont	CO	80503	<a href="mailto:dmanting@gmail.com">dmanting@gmail.com</a>	8/17/23
Sabrina Galloway	8113 Meadow Lake Road	Niwot	CO	80503	<a href="mailto:wishuxxwerehere@yahoo.com">wishuxxwerehere@yahoo.com</a>	8/17/23
Lauren Menschel	7561 N. 49th Street	Longmont	CO	80503	<a href="mailto:laurenemenschel@gmail.com">laurenemenschel@gmail.com</a>	8/17/23
Vance Jacobs	7561 N. 49th Street	Longmont	CO	80503	<a href="mailto:vance.jacobs@gmail.com">vance.jacobs@gmail.com</a>	8/17/23
Timothy Plaster	12885 N. 66th St.	Longmont	CO	80503	<a href="mailto:teartags@hotmail.com">teartags@hotmail.com</a>	8/17/23
Keith Nichols	7647 Estate Circle	Niwot	CO	80503	<a href="mailto:kvnichols@duck.com">kvnichols@duck.com</a>	8/17/23
Serin Silva	5670 Steeplechase Dr.	Longmont	CO	80503	<a href="mailto:serin@serinsilva.com">serin@serinsilva.com</a>	8/17/23
Paulo Silva	5670 Steeplechase Dr.	Longmont	CO	80503	<a href="mailto:paulo@paulosilvaart.com">paulo@paulosilvaart.com</a>	8/17/23
Sam O'Donnell	3973 Nimbus Rd.	Longmont	CO	80503	<a href="mailto:troutdog80@gmail.com">troutdog80@gmail.com</a>	8/17/23
Tracey Nichols	7647 Estate Circle	Niwot	CO	80503	<a href="mailto:traceynichols@comcast.net">traceynichols@comcast.net</a>	8/17/23
Carolyn Greene	7877 Danny Brook Ct.	Longmont	CO	80503	<a href="mailto:carolingeene@me.com">carolingeene@me.com</a>	8/17/23
Jonathan Falk	7071 Fairways Dr.	Longmont	CO	80503	<a href="mailto:jonathan.w.falk@gmail.com">jonathan.w.falk@gmail.com</a>	8/17/23
Stephanie Schneeder-Seeley	3992 Niblick Dr.	Longmont	CO	80503	<a href="mailto:princessfree55@yahoo.com">princessfree55@yahoo.com</a>	8/17/23
Prudence Carter	641 Ken Mar Ct.	Longmont	CO	80501	<a href="mailto:prucarter8@gmail.com">prucarter8@gmail.com</a>	8/17/23
Pat Testarmata	7211 Oriole Lane	Longmont	CO	80503	<a href="mailto:pattet@comcast.net">pattet@comcast.net</a>	8/17/23
Lisa Boyette	6488 Ace Ct.	Longmont	CO	80503	<a href="mailto:boyelisa@yahoo.com">boyelisa@yahoo.com</a>	8/17/23
Paul Boyette	6488 Ace Ct.	Longmont	CO	80503	<a href="mailto:pablcb@yahoo.com">pablcb@yahoo.com</a>	8/17/23
Lee O'Donnell	3973 Nimbus Rd.	Longmont	CO	80503	<a href="mailto:rockinod@aol.com">rockinod@aol.com</a>	8/17/23
Gary Calderon	2291 Arapahoe Ave.	Boulder	CO	80302	<a href="mailto:gary@accentproperties.net">gary@accentproperties.net</a>	8/17/23
Michael Stelmach	7155 Mount Sherman Rd.	Longmont	CO	80503	<a href="mailto:jmstelmach@gmail.com">jmstelmach@gmail.com</a>	8/17/23
Judy Martinson	1252 Kiteley Lane	Longmont	CO	80503	<a href="mailto:martinson.judy@gmail.com">martinson.judy@gmail.com</a>	8/17/23
Ann Mills	1504 Willowbrook Dr.	Longmont	CO	80504	<a href="mailto:annmills1@msn.com">annmills1@msn.com</a>	8/17/23
Mike & Sue Knaus	319 Bross St.	Longmont	CO	80501	<a href="mailto:msknaus6@comcast.net">msknaus6@comcast.net</a>	8/17/23
Ann E. Thomas	7430 Mt. Meeker Rd.	Longmont	CO	80503	<a href="mailto:ergthom@gmail.com">ergthom@gmail.com</a>	8/17/23
Nick Preobrazhensky	4195 Niblick Dr.	Longmont	CO	80503	<a href="mailto:nicholai.preo@gmail.com">nicholai.preo@gmail.com</a>	8/17/23
Marisella Jimenez	1421 88th Ave Ct	Greeley	CO	80634	<a href="mailto:jimenezmarisella@yahoo.com">jimenezmarisella@yahoo.com</a>	8/17/23
Robin Bartlett-Asnicar	8430 Ouray Dr.	Longmont	CO	80503	<a href="mailto:rbasnicar@msn.com">rbasnicar@msn.com</a>	8/18/23
Teresa Boroviak	6561 Saint Vrain Rd.	Longmont	CO	80503	<a href="mailto:terri-b@msn.com">terri-b@msn.com</a>	8/18/23
Robert Ingle	6491 Bluebird Ave.	Longmont	CO	80503	<a href="mailto:mistingtreeyoga@yahoo.com">mistingtreeyoga@yahoo.com</a>	8/18/23
Eileen Dolbeare	8221 N. 81st St.	Longmont	CO	80503	<a href="mailto:eileendolbeare@gmail.com">eileendolbeare@gmail.com</a>	8/18/23
Michael C. Brown	2333 Judson St.	Longmont	CO	80501	<a href="mailto:s1aggathor70@gmail.com">s1aggathor70@gmail.com</a>	8/18/23
Audrey Lietar	6175 Habitat Dr. #1080	Boulder	CO	80301	<a href="mailto:alietar89@gmail.com">alietar89@gmail.com</a>	8/18/23
Tony Asnicar	8430 Ouray Dr.	Longmont	CO	80503	<a href="mailto:tvasnicar@msn.com">tvasnicar@msn.com</a>	8/18/23
Tyra Haley	7016 N. 73rd St.	Longmont	CO	80503	<a href="mailto:tyra@mntpalmsk9.com">tyra@mntpalmsk9.com</a>	8/18/23
Jennifer Coyle	9135 Fleetwood Ave.	Longmont	CO	80503	<a href="mailto:junipergardening@yahoo.com">junipergardening@yahoo.com</a>	8/18/23
Mary/Douglas Lyle	7733 N. 73rd St.	Longmont	CO	80503	<a href="mailto:mimi@lefthandexc.com">mimi@lefthandexc.com</a>	8/18/23
Rebekah ?	6755 Golf Club Dr.	Longmont	CO	80503	<a href="mailto:rebekahinnewyork@gmail.com">rebekahinnewyork@gmail.com</a>	8/18/23
Garth Leonard	6755 Golf Club Dr.	Longmont	CO	80503	<a href="mailto:rebekahinnewyork@icloud.com">rebekahinnewyork@icloud.com</a>	8/18/23
Amy Bollman	6674 Fairways Dr.	Longmont	CO	80503	<a href="mailto:bollman64@gmail.com">bollman64@gmail.com</a>	8/18/23
Barbara Harding	5956 Heather Way	Longmont	CO	80503	<a href="mailto:beege.colorado@gmail.com">beege.colorado@gmail.com</a>	8/18/23
Julia Couperthwait	3320 Feather Reed Ave.	Longmont	CO	80503	<a href="mailto:coup.julia@gmail.com">coup.julia@gmail.com</a>	8/18/23
Theresa Zawistowski	4152 Spy Glass Lane	Longmont	CO	80503	<a href="mailto:zawistot@gmail.com">zawistot@gmail.com</a>	8/18/23
Bill O'Donnell	3973 Nimbus Rd.	Longmont	CO	80503	<a href="mailto:donegalhomes11@gmail.com">donegalhomes11@gmail.com</a>	8/18/23
Rod Schone	7337 N. 63rd St.	Longmont	CO	80503	<a href="mailto:rod.schone@q.com">rod.schone@q.com</a>	8/18/23
Don/Terry Nelson	4335 Pebble Beach Drive	Longmont	CO	80503	<a href="mailto:don1andterry2nelson@comcast.net">don1andterry2nelson@comcast.net</a>	8/18/23
Tony Greif	6439 Ace Ct.	Longmont	CO	80503	<a href="mailto:tonygreif@comcast.net">tonygreif@comcast.net</a>	8/18/23

Name	Address	City	State	zip	email addresss	date signed
David Getsie	6434 Eagle Ct.	Longmont	CO	80503	<a href="mailto:dgetsie@comcast.net">dgetsie@comcast.net</a>	8/18/23
James Culotta	4231 Pebble Beach Dr.	Longmont	CO	80503	<a href="mailto:ridgeline_llc@msn.com">ridgeline_llc@msn.com</a>	8/18/23
Karen A. Lin	4128 Spy Glass Ln.	Longmont	CO	80503	<a href="mailto:karenalin@comcast.net">karenalin@comcast.net</a>	8/18/23
Donna Wilson-Roper	5569 Niwot Rd.	Longmont	CO	80503	<a href="mailto:d.wilsonroper@gmail.com">d.wilsonroper@gmail.com</a>	8/18/23
Wen Lin	4128 Spy Glass Ln.	Longmont	CO	80503	<a href="mailto:wenco8888@gmail.com">wenco8888@gmail.com</a>	8/18/23
Thomas Valdez	381 Franklin St.	Niwot	CO	80544	<a href="mailto:tom55valdez@comcast.net">tom55valdez@comcast.net</a>	8/18/23
Robert Adam Engle	4252 Pebble Beach Dr.	Longmont	CO	80503	<a href="mailto:adam@engle.com">adam@engle.com</a>	8/18/23
Tyler Silverman	7021 Lake View Point Dr.	Longmont	CO	80503	<a href="mailto:tsilverman1@gmail.com">tsilverman1@gmail.com</a>	8/18/23
John Spine	4081 Niblick Dr.	Longmont	CO	80503	<a href="mailto:jm@tricomd.com">jm@tricomd.com</a>	8/18/23
Thomas Jacobsen	5529 Niwot Rd.	Longmont	CO	80503	<a href="mailto:tomjaco1@yahoo.com">tomjaco1@yahoo.com</a>	8/18/23
Deborah Bates-Denser	3930 Niblick Ct.	Longmont	CO	80503	<a href="mailto:dbdenser@comcast.net">dbdenser@comcast.net</a>	8/18/23
Aleea Pardue	4493 Hamilton Ct.	Boulder	CO	80305	<a href="mailto:aleea.pardue@colorado.edu">aleea.pardue@colorado.edu</a>	8/18/23
Iva Dostal	5901 Oxford Rd.	Longmont	CO	80503	<a href="mailto:iva.dostalova@hotmail.com">iva.dostalova@hotmail.com</a>	8/18/23
Josef Dostal	5901 Oxford Rd.	Longmont	CO	80503	<a href="mailto:jdostal1975@gmail.com">jdostal1975@gmail.com</a>	8/18/23
John Campbell	2800 Kalmia Ave	Boulder	CO	80301	<a href="mailto:johnecamp1@gmail.com">johnecamp1@gmail.com</a>	8/18/23
Melinda Helmick	7786 Nikau Dr.	Niwot	CO	80503	<a href="mailto:fenluis@gmail.com">fenluis@gmail.com</a>	8/18/23
Miche Bacher	6714 Snead Ct.	Longmont	CO	80503	<a href="mailto:michebacher@gmail.com">michebacher@gmail.com</a>	8/18/23
Noah Bacher	6714 Snead Ct.	Longmont	CO	80503	<a href="mailto:noahbacher@gmail.com">noahbacher@gmail.com</a>	8/18/23
Larry Dunn	9003 Walker Rd.	Niwot	CO	80503	<a href="mailto:lpkadunn@msn.com">lpkadunn@msn.com</a>	8/18/23
Dana Ecklund	4518 Aberdeen Pl.	Boulder	CO	80301	<a href="mailto:decklund19@gmail.com">decklund19@gmail.com</a>	8/18/23
Erica M. Silverman	7021 Lake View Point Drive	Longmont	CO	80503	<a href="mailto:emsilverman@gmail.com">emsilverman@gmail.com</a>	8/18/23
Michelle Arden	3983 Arbol Ct.	Boulder	CO	80301	<a href="mailto:picaflor27@hotmail.com">picaflor27@hotmail.com</a>	8/18/23
Robert Helgans	8408 N. 81st St.	Longmont	CO	80503	<a href="mailto:rhelgans@gmail.com">rhelgans@gmail.com</a>	8/19/23
Mark L. Schroeder	5890 Prospect Rd.	Longmont	CO	80503	<a href="mailto:mark@mythena.com">mark@mythena.com</a>	8/19/23
Barb Silverman	7021 Lake View Point Drive	Longmont	CO	80503	<a href="mailto:barbsilverman@gmail.com">barbsilverman@gmail.com</a>	8/19/23
Aisha Galt-Theis	4643 Palmer Ct.	Longmont	CO	80503	<a href="mailto:aishagalt_theis@hotmail.com">aishagalt_theis@hotmail.com</a>	8/19/23
Joel Silverman	7021 Lake View Point Drive	Longmont	CO	80503	<a href="mailto:jsilverman01234@gmail.com">jsilverman01234@gmail.com</a>	8/19/23
Richard H. Weidenbach	4303 Pebble Beach Drive	Longmont	CO	80503	<a href="mailto:rlkrja@aol.com">rlkrja@aol.com</a>	8/19/23
Karen Dunn	9003 Walker Rd.	Niwot	CO	80503	<a href="mailto:lpkadunn@msn.com">lpkadunn@msn.com</a>	8/19/23
Keri Churchich	5639 Boulder Hills Dr.	Longmont	CO	80503	<a href="mailto:kchurchich@msn.com">kchurchich@msn.com</a>	8/19/23
Marisa Arden	3983 Arbol Court	Boulder	CO	80301	<a href="mailto:quzie29@gmail.com">quzie29@gmail.com</a>	8/19/23
Nicola James	13906 N. Saint Vrain Dr.	Lyons	CO	80540	<a href="mailto:nicholapickola@hotmail.com">nicholapickola@hotmail.com</a>	8/19/23
Kyle Lyman	6330 Starling Ct.	Longmont	CO	80503	<a href="mailto:kyle400@gmail.com">kyle400@gmail.com</a>	8/19/23
Margaret Wallace	6466 Bluebird Ave.	Longmont	CO	80503	<a href="mailto:mewalace@comcast.net">mewalace@comcast.net</a>	8/19/23
William Bradley Wallace	6466 Bluebird Ave.	Longmont	CO	80503	<a href="mailto:27megw@gmail.com">27megw@gmail.com</a>	8/19/23
Erik Park	4300 Pebble Beach Dr.	Longmont	CO	80503	<a href="mailto:eriktpark@yahoo.com">eriktpark@yahoo.com</a>	8/19/23
Kathryn Kowalczyk	4300 Pebble Beach Dr.	Longmont	CO	80503	<a href="mailto:kkowal425@yahoo.com">kkowal425@yahoo.com</a>	8/19/23
Ron Weber	4450 Hogan Ct.	Longmont	CO	80503	<a href="mailto:rtweberjr@gmail.com">rtweberjr@gmail.com</a>	8/19/23
Meghan Magill	5938 Heather Way	Longmont	CO	80503	<a href="mailto:meghanrose66@yahoo.com">meghanrose66@yahoo.com</a>	8/19/23
Mitchell W. Arden	3983 Arbol Ct.	Boulder	CO	80301	<a href="mailto:mitchellarden@msn.com">mitchellarden@msn.com</a>	8/19/23
Michael Haley	7016 N. 73rd St.	Longmont	CO	80503	<a href="mailto:mhaley429@icloud.com">mhaley429@icloud.com</a>	8/19/23
Jeff Frim	8120 Kincross Dr.	Boulder	CO	80301	<a href="mailto:jfrim@comcast.net">jfrim@comcast.net</a>	8/20/23
Janelle Skogstad	4935 Twin Lakes Rd, #30	Boulder	CO	80301	<a href="mailto:janelle.skogstad@gmail.com">janelle.skogstad@gmail.com</a>	8/20/23
Joanne Jacobsen	5529 Niwot Rd.	Longmont	CO	80503	<a href="mailto:tomjaco1@yahoo.com">tomjaco1@yahoo.com</a>	8/20/23
Alison Fisher	314 Lefthand Canyon dr.	Boulder	CO	80302	<a href="mailto:alisonfisher415@gmail.com">alisonfisher415@gmail.com</a>	8/20/23
Kathleen Berman	6629 Secretariat Drive	Niwot	CO	80503	<a href="mailto:kathberman@gmail.com">kathberman@gmail.com</a>	8/20/23
Bibek Shrestha	1282 Ptarmigan Drive	Longmont	CO	80504	<a href="mailto:bibekks@gmail.com">bibekks@gmail.com</a>	8/20/23
David Wartburg	6475 N. 63rd St.	Longmont	CO	80503	<a href="mailto:dandnc@totalspeed.net">dandnc@totalspeed.net</a>	8/20/23
Diana L. Wartburg	6475 N. 63rd St.	Longmont	CO	80503	<a href="mailto:dandnc@totalspeed.net">dandnc@totalspeed.net</a>	8/20/23
Camille Baker	7452 Whirlaway Lane	Longmont	CO	80503	<a href="mailto:bcamille18@yahoo.com">bcamille18@yahoo.com</a>	8/20/23
Rita Sharp	5995 Nelson Rd.	Longmont	CO	80503	<a href="mailto:rita@ritasharp.com">rita@ritasharp.com</a>	8/20/23



Name	Address	City	State	zip	email addresss	date signed
Wendy Steinway	7218 Cardinal Lane	Longmont	CO	80503	<a href="mailto:wsteinway4@gmail.com">wsteinway4@gmail.com</a>	8/20/23
Ed/Dolores Klimkowsky	4112 Greens Place	Longmont	CO	80503	<a href="mailto:edklim@comcast.net">edklim@comcast.net</a>	8/20/23
Jeff Kosberg	4636 Palmer Ct.	Longmont	CO	80503	<a href="mailto:jeffkosberg@gmail.com">jeffkosberg@gmail.com</a>	8/20/23
Susan Sommers	4636 55th Street	Boulder	CO	80301	<a href="mailto:thebiscuit39@hotmail.com">thebiscuit39@hotmail.com</a>	8/20/23
Thomas Richard Silliman	7009 N. 73rd St.	Longmont	CO	80503	<a href="mailto:trsilliman@gmail.com">trsilliman@gmail.com</a>	8/20/23
Christopher Painter	2981 Dunes Ct.	Longmont	CO	80503	<a href="mailto:sccachris@comcast.net">sccachris@comcast.net</a>	8/20/23
Benjamin Hostelley	4206 Frederick Circle	Longmont	CO	80503	<a href="mailto:benhoss@gmail.com">benhoss@gmail.com</a>	8/20/23
Jeanne Ratzloff	Niblick Drive (no number given)	Longmont	CO	80503	<a href="mailto:ratzloff@comcast.net">ratzloff@comcast.net</a>	8/20/23
Dan Berman	6629 Secretariat Drive	Niwot	CO	80503	<a href="mailto:dangberman@gmail.com">dangberman@gmail.com</a>	8/20/23
Katie Leslie	Greens Place (no number given)	Longmont	CO	80503	<a href="mailto:katherine.c.leslie@gmail.com">katherine.c.leslie@gmail.com</a>	8/20/23
David W. Newton	8099 N. 63rd St.	Longmont	CO	80503	<a href="mailto:dnewton@encision.com">dnewton@encision.com</a>	8/20/23
Maria Aguirre	6285 Misty Way	Longmont	CO	80503	<a href="mailto:mariadejesus2699@gmail.com">mariadejesus2699@gmail.com</a>	8/20/23
Brittany Lazzeri	6285 Misty Way	Longmont	CO	80503	<a href="mailto:britlazzeri@gmail.com">britlazzeri@gmail.com</a>	8/20/23
Daniel Riley Levine	4516 Palmer Ct.	Longmont	CO	80503	<a href="mailto:danielrileylevine@gmail.com">danielrileylevine@gmail.com</a>	8/21/23
David Travis	749 Grandview Meadows Dr.	Longmont	CO	80503	<a href="mailto:akadavetravis@gmail.com">akadavetravis@gmail.com</a>	8/21/23
Cheryl Stasiak	1911 Clover Creek Drive	Longmont	CO	80503	<a href="mailto:cheryl1490@msn.com">cheryl1490@msn.com</a>	8/21/23
Chris Leonard	6205 Misty Way	Longmont	CO	80503	<a href="mailto:boschens11@gmail.com">boschens11@gmail.com</a>	8/21/23
Justin Hatfield	6490 Bluebird Ave	Longmont	CO	80503	<a href="mailto:taylorhatfieldadm@gmail.com">taylorhatfieldadm@gmail.com</a>	8/21/23
Stacy Zabel	4247 Pebble Beach Dr.	Longmont	CO	80503	<a href="mailto:szabel1004@yahoo.com">szabel1004@yahoo.com</a>	8/21/23
Nancy Kainer	4199 Greens Place	Longmont	CO	80503	<a href="mailto:nancy@kainer.com">nancy@kainer.com</a>	8/21/23
Kathleen Beth Newton	8099 N. 63rd Street	Longmont	CO	80503	<a href="mailto:newton.beth@icloud.com">newton.beth@icloud.com</a>	8/21/23
Brennan Maloney	3393 O'Neal Pkwy #27	Boulder	CO	80301	<a href="mailto:maloney.brennan@gmail.com">maloney.brennan@gmail.com</a>	8/21/23
Josephine Chacon	2500 Topaz Drive	Boulder	CO	80304	<a href="mailto:j.a.chacon2223@gmail.com">j.a.chacon2223@gmail.com</a>	8/21/23
Jennifer Thielke	N. 63rd St	Longmont	CO	80503	<a href="mailto:jennifer.thielke.1@gmail.com">jennifer.thielke.1@gmail.com</a>	8/21/23
James Pascucci	9630 N. 63rd St.	Longmont	CO	80503	<a href="mailto:jpascu@comcast.net">jpascu@comcast.net</a>	8/21/23
Susan Skjei	9630 N. 63rd St.	Longmont	CO	80503	<a href="mailto:sskjei@prodigy.net">sskjei@prodigy.net</a>	8/21/23
Lillian R. Ramseur	5579 Steeplechase Dr.	Longmont	CO	80503	<a href="mailto:2robby@comcast.net">2robby@comcast.net</a>	8/21/23
David Weaver	5579 Steeplechase Dr.	Longmont	CO	80503	<a href="mailto:daverweaver@comcast.net">daverweaver@comcast.net</a>	8/21/23
Christine Costigan	7087 Niwot Road	Longmont	CO	80503	<a href="mailto:alabasterdesign@gmail.com">alabasterdesign@gmail.com</a>	8/21/23
Hannah Silver	7345 N. 63rd St.	Longmont	CO	80503	<a href="mailto:hannah_faith@mac.com">hannah_faith@mac.com</a>	8/21/23
Wayne & Christine Green	7131 Oriole Lane	Longmont	CO	80503	<a href="mailto:seagreen101@gmail.com">seagreen101@gmail.com</a>	8/21/23
Aurora Culkin	4424 Nicklaus Court	Longmont	CO	80503	<a href="mailto:aculkin1@gmail.com">aculkin1@gmail.com</a>	8/21/23
Jordan Belfast	7156 Elm Street	Longmont	CO	80503	<a href="mailto:jordanbelfast@gmail.com">jordanbelfast@gmail.com</a>	8/21/23
Lori D. Salo	7550 Plateau Rd.	Longmont	CO	80503	<a href="mailto:lori@lorisalo.com">lori@lorisalo.com</a>	8/21/23
Shara Howie	6626 Kalua Rd.	Boulder	CO	80301	<a href="mailto:sharalynhowie@yahoo.com">sharalynhowie@yahoo.com</a>	8/21/23
Abby Belson	2750 17th St.	Boulder	CO	80304	<a href="mailto:a.belson15@yahoo.com">a.belson15@yahoo.com</a>	8/21/23
Kathleen Cassaday	5704 Prospect Rd.	Longmont	CO	80503	<a href="mailto:cassadayk@gmail.com">cassadayk@gmail.com</a>	8/22/23
Russ Callas	6671 Niwot Rd.	Longmont	CO	80503	<a href="mailto:russcallas@aol.com">russcallas@aol.com</a>	8/22/23
Christina Wressell	8844 Portico Lane	Longmont	CO	80503	<a href="mailto:wressell@gmail.com">wressell@gmail.com</a>	8/22/23
Andy Breiter	4344 N. 95th St.	Lafayette	CO	80026	<a href="mailto:andybreiter@gmail.com">andybreiter@gmail.com</a>	8/22/23
Barbara Kornfeld	6481 North 63rd Street	Longmont	CO	80503	<a href="mailto:barbarakornfeldarts@gmail.com">barbarakornfeldarts@gmail.com</a>	8/22/23
Donelda A. Curren	4601 Palmer Ct.	Longmont	CO	80503	<a href="mailto:ledacurren@comcast.net">ledacurren@comcast.net</a>	8/22/23
Anne M. Lannan	1531 Dellwood Ave	Boulder	CO	80304	<a href="mailto:alannan@comcast.net">alannan@comcast.net</a>	8/22/23
Rick Heidebrecht	4316 Pebble Beach Dr.	Longmont	CO	80503	<a href="mailto:rick.heidebrecht@gmail.com">rick.heidebrecht@gmail.com</a>	8/22/23
Liam Sharkey	5609 Mt. Sanitas Ave.	Longmont	CO	80503	<a href="mailto:sharkelc@clarksonalumni.com">sharkelc@clarksonalumni.com</a>	8/22/23
Ali Khawaja	7061 Strath St.	Longmont	CO	80503	<a href="mailto:alikhawaja@protonmail.com">alikhawaja@protonmail.com</a>	8/22/23
Lailah Haghsheno-Sabet	7722 Essex Pl	Boulder	CO	80301	<a href="mailto:laila.sabet@gmail.com">laila.sabet@gmail.com</a>	8/22/23
Steven Blasinsky	8991 N. 55th St.	Longmont	CO	80503	<a href="mailto:steveblas75@aol.com">steveblas75@aol.com</a>	8/22/23
Heather Ng	5859 Niwot Road	Niwot	CO	80503	<a href="mailto:ninjaheat@gmail.com">ninjaheat@gmail.com</a>	8/22/23
Nancy Specian	4670 White Rock Circle, #2	Boulder	CO	80301	<a href="mailto:nspecian@comcast.net">nspecian@comcast.net</a>	8/22/23
Fariba Aidun	6392 Fairways Drive	Longmont	CO	80503	<a href="mailto:fariba.aidun@bvsd.org">fariba.aidun@bvsd.org</a>	8/22/23

Name	Address	City	State	zip	email addresss	date signed
Bob Aidun	6392 Fairways Drive	Longmont	CO	80503	<a href="mailto:baidun@aidun.com">baidun@aidun.com</a>	8/22/23
Bambe Anne Marlin	5939 Niwot Rd.	Longmont	CO	80503	<a href="mailto:singinbrdd@aol.com">singinbrdd@aol.com</a>	8/22/23
Angie Francis	6330 Starling Ct.	Longmont	CO	80503	<a href="mailto:anglyman@yahoo.com">anglyman@yahoo.com</a>	8/23/23
Andrew Johnson	6245 Simmons Dr.	Boulder	CO	80303	<a href="mailto:morgulbismark@gmail.com">morgulbismark@gmail.com</a>	8/23/23
Rowan Wing	3980 Pebble Beach Dr.	Longmont	CO	80503	<a href="mailto:wing.rowan@gmail.com">wing.rowan@gmail.com</a>	8/23/23
Chloe Redenbaugh	7950 N. 81st St.	Longmont	CO	80503	<a href="mailto:chloe.redenbaugh@gmail.com">chloe.redenbaugh@gmail.com</a>	8/23/23
Melissa Buna	4103 Greens Place	Niwot	CO	80503	<a href="mailto:melissacbuna@gmail.com">melissacbuna@gmail.com</a>	8/23/23
Lori Bloemker	625 Ken Mar Ct.	Longmont	CO	80501	<a href="mailto:loribloemker@yahoo.com">loribloemker@yahoo.com</a>	8/23/23
Betsy Cofer-Shabica	2152 Meadow Ct.	Longmont	CO	80501	<a href="mailto:betsybowie@gmail.com">betsybowie@gmail.com</a>	8/23/23
Bob Cannistraro	6225 Misty Way	Longmont	CO	80503	<a href="mailto:canisteraro@earthlink.com">canisteraro@earthlink.com</a>	8/23/23
Zachary Nelson Hainline	6723 Snead Ct.	Longmont	CO	80503	<a href="mailto:zach.hainline@gmail.com">zach.hainline@gmail.com</a>	8/23/23
Lauri Larson	6630 Putter Ct.	Longmont	CO	80503	<a href="mailto:lhlarson2@gmail.com">lhlarson2@gmail.com</a>	8/24/23
Ryan Christian	1015 Hover St.	Longmont	CO	80501	<a href="mailto:rchristian.r34@gmail.com">rchristian.r34@gmail.com</a>	8/24/23
Lily Moment	3903 Wedge Ct.	Longmont	CO	80503	<a href="mailto:lmoment@mac.com">lmoment@mac.com</a>	8/24/23
Julie & Mike Kintzing	6350 Modena Lane	Longmont	CO	80503	<a href="mailto:kintz53@msn.com">kintz53@msn.com</a>	8/24/23
Miriam N. Paisner	3250 O'Neal Circle H24	Boulder	CO	80301	<a href="mailto:miriampaisner@hotmail.com">miriampaisner@hotmail.com</a>	8/24/23
Tim Moley	4075 Spy Glass Ln.	Longmont	CO	80503	<a href="mailto:timothy@chocolove.com">timothy@chocolove.com</a>	8/24/23
Chris Nicholls	4789 White Rock Circle	Boulder	CO	80301	<a href="mailto:cnicholls22@gmail.com">cnicholls22@gmail.com</a>	8/25/23
Roan Winter	7333 N. 63rd St.	Longmont	CO	80503	<a href="mailto:roanwinter@icloud.com">roanwinter@icloud.com</a>	8/25/23
Roger L. Moment	3903 Wedge Ct.	Longmont	CO	80503	<a href="mailto:rmoment@comcast.net">rmoment@comcast.net</a>	8/25/23
Wyatt Powell	5589 Steeplechase Dr.	Longmont	CO	80503	<a href="mailto:wyattpowell29@gmail.com">wyattpowell29@gmail.com</a>	8/25/23
Tiffany Ford	6658 Snead Court	Longmont	CO	80503	<a href="mailto:tiffanyannford@gmail.com">tiffanyannford@gmail.com</a>	8/25/23
Tiffany Neuroth	6310 Ephesus Road	Longmont	CO	80503	<a href="mailto:tiffany.neuroth@gmail.com">tiffany.neuroth@gmail.com</a>	8/25/23
Colleen Huddle	6679 Snead Ct.	Longmont	CO	80503	<a href="mailto:cdhuddle@gmail.com">cdhuddle@gmail.com</a>	8/25/23
David Neuroth	6310 Ephesus Road	Longmont	CO	80503	<a href="mailto:dneuroth@gmail.com">dneuroth@gmail.com</a>	8/25/23
Elena Zannoni	8315 Niwot Meadow Farm Rd.	Niwot	CO	80503	<a href="mailto:e08bos@yahoo.com">e08bos@yahoo.com</a>	8/25/23
Thomas Daly	5796 51st St.	Longmont	CO	80503	<a href="mailto:tomdaly49@gmail.com">tomdaly49@gmail.com</a>	8/25/23
Doug Elting	6373 Waxwing Ct.	Longmont	CO	80503	<a href="mailto:d.elling@comcast.net">d.elling@comcast.net</a>	8/25/23
Robert Allen	2123 Breckenridge Dr.	Berthoud	CO	80513	<a href="mailto:tellutwarp@gmail.com">tellutwarp@gmail.com</a>	8/25/2023 address revised 8/26/2023
Louis J. Ferracane	8850 N. 39th Street	Longmont	CO	80503	<a href="mailto:jay@angrybovine.com">jay@angrybovine.com</a>	8/26/23
Nicole Padua	2467 Tulip Street	Longmont	CO	80501	<a href="mailto:nicolepadua0@gmail.com">nicolepadua0@gmail.com</a>	8/26/23
Armando Padua	2467 Tulip Street	Longmont	CO	80501	<a href="mailto:mando546@yahoo.com">mando546@yahoo.com</a>	8/26/23
Jill Odorizzi	4946 Maxwell Ave.	Longmont	CO	80503	<a href="mailto:jazzi1079@yahoo.com">jazzi1079@yahoo.com</a>	8/26/23
Cheryl Hodges	8830 Spring Creek Trail	Niwot	CO	80503	<a href="mailto:crkahodges@msn.com">crkahodges@msn.com</a>	8/26/23
Olivia Atwood	5123 Williams Fork Trail	Boulder	CO	80301	<a href="mailto:atwoodolivia27@gmail.com">atwoodolivia27@gmail.com</a>	8/26/23
Garrett Ramirez	5123 Williams Fork Trail	Boulder	CO	80301	<a href="mailto:garrettmramirez@gmail.com">garrettmramirez@gmail.com</a>	8/26/23
Tim Hanratty	6370 Eagle Ct.	Longmont	CO	80503	<a href="mailto:thana555@aol.com">thana555@aol.com</a>	8/27/23
Karl Thomas	6175 Trevarton Dr.	Longmont	CO	80503	<a href="mailto:callkthomas@gmail.com">callkthomas@gmail.com</a>	8/27/23
Mike Costa	5928 Brandywine Ct.	Boulder	CO	80301	<a href="mailto:mcosta1348@msn.com">mcosta1348@msn.com</a>	8/27/23
Fritz & Debbie Koch	6750 Snead Court	Longmont	CO	80503	<a href="mailto:fritz@fritz.com">fritz@fritz.com</a>	8/27/23
Jerrilyn Rooney	6036 St. Vrain Road	Longmont	CO	80503	<a href="mailto:jerrilynr@gmail.com">jerrilynr@gmail.com</a>	8/28/23
Jamie Steenport	6036 St. Vrain Road	Longmont	CO	80503	<a href="mailto:jlsteenport@gmail.com">jlsteenport@gmail.com</a>	8/28/23
Francis Ferrie	10885 N. 65th St.	Longmont	CO	80503	<a href="mailto:fferrie@yahoo.com">fferrie@yahoo.com</a>	8/28/23
Tania Landauer	9362 Tollgate Dr.	Longmont	CO	80503	<a href="mailto:landauer.t@gmail.com">landauer.t@gmail.com</a>	8/28/23
Dudley Irwin	9362 Tollgate Dr.	Longmont	CO	80503	<a href="mailto:D.irwin@yahoo.com">D.irwin@yahoo.com</a>	8/28/23
Steve Hughes	6106 Sunrise Ranch Drive	Longmont	CO	80503	<a href="mailto:stephenbhughes54@gmail.com">stephenbhughes54@gmail.com</a>	8/28/23
Grace Hughes	6106 Sunrise Ranch Drive	Longmont	CO	80503	<a href="mailto:hughes.grace@gmail.com">hughes.grace@gmail.com</a>	8/28/23
Daniel Perez	6244 Sage Ave.	Firestone	CO	80504	<a href="mailto:perezalem57@gmail.com">perezalem57@gmail.com</a>	8/28/23
Rose Friedli	5890 Prospect Rd.	Longmont	CO	80503	<a href="mailto:partera.moon@gmail.com">partera.moon@gmail.com</a>	8/28/23
Terry J. Sharp	7173 N. 45th St.	Longmont	CO	80503	<a href="mailto:tsflyer79@comcast.net">tsflyer79@comcast.net</a>	8/28/23
Jesus Pereyra	8215 N. 63rd St.	Longmont	CO	80503	<a href="mailto:alonzopereyra85@gmail.com">alonzopereyra85@gmail.com</a>	8/28/23

Name	Address	City	State	zip	email addresss	date signed
Peter Vasiliev	6550 Fairways Drive	Longmont	CO	80503	<a href="mailto:vasiliev@comcast.net">vasiliev@comcast.net</a>	8/29/23
Natalija Vasiliev	6550 Fairways Drive	Longmont	CO	80503	<a href="mailto:novkt32@yahoo.com">novkt32@yahoo.com</a>	8/29/23
Christina Blake	1308 Dover St.	Broomfield	CO	80020	<a href="mailto:Cblake1@yahoo.com">Cblake1@yahoo.com</a>	8/29/23
Tom Revitte	7290 Augusta Drive	Boulder	CO	80301	<a href="mailto:t.revitte@gmail.com">t.revitte@gmail.com</a>	8/30/23
Kenzie Struthers	8439 N. 63rd Street	Longmont	CO	80503	<a href="mailto:drawingcat313@gmail.com">drawingcat313@gmail.com</a>	8/30/23
Linda and Jean-Pierre Georges	8417 Stirrup Ln.	Longmont	CO	80503	<a href="mailto:sylvette80@gmail.com">sylvette80@gmail.com</a>	8/30/23
Tracy DeFrates	1305 Acropolis Dr.	Lafayette	CO	80026	<a href="mailto:tracy@markjaffeedds.com">tracy@markjaffeedds.com</a>	8/30/23
Debra DeForest	6878 Paiute Ave.	Niwot	CO	80503	<a href="mailto:debraldeforest@gmail.com">debraldeforest@gmail.com</a>	8/30/23
Mike Frailey	7355 Park Lane Rd.	Longmont	CO	80503	<a href="mailto:frailey4@gmail.com">frailey4@gmail.com</a>	8/30/23
Elizabeth Rose Apodaca	4575 Beachcomber Ct.	Boulder	CO	80301	<a href="mailto:rosieapo_rozi@hotmail.com">rosieapo_rozi@hotmail.com</a>	8/30/23
Paul Temple	6541 N. 63rd Street	Longmont	CO	80503	<a href="mailto:pwtemple1@gmail.com">pwtemple1@gmail.com</a>	8/31/23
Kerry L. Temple-Wood	6541 N. 63rd Street	Longmont	CO	80503	<a href="mailto:ktmplwd@gmail.com">ktmplwd@gmail.com</a>	8/31/23
Margaret Galvin Johnson	4475 Nassau Pl.	Boulder	CO	80301	<a href="mailto:mjgalleries@me.com">mjgalleries@me.com</a>	8/31/23
Erik Rusnak	2535 Sunset Drive Apt 251	Longmont	CO	80501	<a href="mailto:erikrusnak6@gmail.com">erikrusnak6@gmail.com</a>	8/31/23
James Piekarski	1101 21st Ave.	Longmont	CO	80501	<a href="mailto:jpiekar3@gmail.com">jpiekar3@gmail.com</a>	8/31/23
Lynny Kunz	8908 Four Wheel Drive	Loveland	CO	80537	<a href="mailto:windier_week0s@icloud.com">windier_week0s@icloud.com</a>	8/31/23
Aaron S. Richmond	7180 Oriole Lane	Longmont	CO	80503	<a href="mailto:aaron_richmond@hotmail.com">aaron_richmond@hotmail.com</a>	9/1/23
David I. Friend	4156 Pebble Beach Dr.	Longmont	CO	80503	<a href="mailto:dif5656@gmail.com">dif5656@gmail.com</a>	9/1/23
Lori Bickley	8234 Ouray Drive	Longmont	CO	80503	<a href="mailto:lojubick@gmail.com">lojubick@gmail.com</a>	9/1/23
George Bickley	8234 Ouray Drive	Longmont	CO	80503	<a href="mailto:gbick3@gmail.com">gbick3@gmail.com</a>	9/1/23
Sunjoo Park	5842 Grandville Ave.	Longmont	CO	80503	<a href="mailto:sunjoopark88@gmail.com">sunjoopark88@gmail.com</a>	9/2/23
Kala Kama	5842 Grandville Ave.	Longmont	CO	80503	<a href="mailto:kalakrishnak@gmail.com">kalakrishnak@gmail.com</a>	9/2/23
Cynthia Weir	9162 Tollgate Drive	Longmont	CO	80503	<a href="mailto:crzweir@gmail.com">crzweir@gmail.com</a>	9/2/23
Margee Galef	4156 Pebble Beach Drive	Longmont	CO	80503	<a href="mailto:margeefriend1@gmail.com">margeefriend1@gmail.com</a>	9/2/23
Jessica Najar	1322 19th Ave.	Longmont	CO	80501	<a href="mailto:monkeytx79@gmail.com">monkeytx79@gmail.com</a>	9/3/23
Kelly Buisseret	8424 Ouray Dr.	Longmont	CO	80503	<a href="mailto:tahika333@yahoo.com">tahika333@yahoo.com</a>	9/3/23
Edward Greif	6024 St. Vrain Rd.	Longmont	CO	80503	<a href="mailto:ekgreif@comcast.net">ekgreif@comcast.net</a>	9/3/23
Fran Mullen (Metzger)	5729 Boulder Hills Drive	Longmont	CO	80503	<a href="mailto:franmetzger@comcast.net">franmetzger@comcast.net</a>	9/3/23
Melissa Weisner/Ed Falborn	9087 N. 55th St.	Longmont	CO	80503	<a href="mailto:falborn@ilaughnlearn.com">falborn@ilaughnlearn.com</a>	9/3/23
Benjamin Charles Briggs	841 Crisman Dr. Ste 8	Longmont	CO	80501	<a href="mailto:13en.13riggs@gmail.com">13en.13riggs@gmail.com</a>	9/3/23
Alexis Reayah Tatum	841 Crisman Dr. Ste 8	Longmont	CO	80501	<a href="mailto:alexistatum97@yahoo.com">alexistatum97@yahoo.com</a>	9/3/23
Kyle Iezzi	800 Union Ave.	Boulder	CO	80304	<a href="mailto:iezzi43@aim.com">iezzi43@aim.com</a>	9/4/23
Brad Kozik	8463 Stoneridge Ter	Boulder	CO	80302	<a href="mailto:bradkozik22@yahoo.com">bradkozik22@yahoo.com</a>	9/4/23
Laura Mitchell	8983 Walker Rd.	Niwot	CO	80503	<a href="mailto:lmischell7@gmail.com">lmischell7@gmail.com</a>	9/4/23
Tobey Schultz	8983 Walker Rd.	Niwot	CO	80503	<a href="mailto:Tobey.schultz@lmunet.edu">Tobey.schultz@lmunet.edu</a>	9/4/23
Margaret Rode	6871 Totara Pl	Niwot	CO	80503	<a href="mailto:margotarode@yahoo.com">margotarode@yahoo.com</a>	9/4/23
Rebecca LaStrap	1510 Amherst Drive	Longmont	CO	80503	<a href="mailto:lastraprebecca@yahoo.com">lastraprebecca@yahoo.com</a>	9/4/23
Preston Sander-Ferracane	8850 N. 39th Street	Longmont	CO	80503	<a href="mailto:prestonchickenman@yahoo.com">prestonchickenman@yahoo.com</a>	9/4/23
Carol Maurer	3915 Wedge Ct.	Longmont	CO	80503	<a href="mailto:bouldecarol1@gmail.com">bouldecarol1@gmail.com</a>	9/5/23
Kara Wolley	1251 Aspen St.	Longmont	CO	80501	<a href="mailto:kara.wolley@gmail.com">kara.wolley@gmail.com</a>	9/6/23
James Leapoldt	3192 29th Street	Boulder	CO	80301	<a href="mailto:jimleapo@gmail.com">jimleapo@gmail.com</a>	9/6/23
Lily Revere	3192 29th Street	Boulder	CO	80301	<a href="mailto:lilyarevere@gmail.com">lilyarevere@gmail.com</a>	9/6/23
Jetty Plooy	4729 McKinley Drive	Boulder	CO	80303	<a href="mailto:jettychristine@gmail.com">jettychristine@gmail.com</a>	9/6/23
Helen H. Skiba	8104 North 63rd Street	Longmont	CO	80503	<a href="mailto:helen@artemisflowerfarm.com">helen@artemisflowerfarm.com</a>	9/6/23
Katherine Williams	4624 Greenbriar Ct.	Boulder	CO	80305	<a href="mailto:kcwave03@yahoo.com">kcwave03@yahoo.com</a>	9/6/23
Vijay Viswanathan	9993 N. 65th Street	Longmont	CO	80503	<a href="mailto:vijay.viswanathan@colorado.edu">vijay.viswanathan@colorado.edu</a>	9/6/23
Martha Dick	4617 Almond Lane	Boulder	CO	80301	<a href="mailto:marthaddick@gmail.com">marthaddick@gmail.com</a>	9/6/23
Barbara Fahey	505 Concord Ave.	Boulder	CO	80304	<a href="mailto:barbara.s.fahey@gmail.com">barbara.s.fahey@gmail.com</a>	9/6/23
Barbara J. Brandt	8119 Kincross Way	Boulder	CO	80301	<a href="mailto:hamsonlou@gmail.com">hamsonlou@gmail.com</a>	9/6/23
Christel Markevich	5570 Magnolia Drive	Nederland	CO	80466	<a href="mailto:christelmarkevich@gmail.com">christelmarkevich@gmail.com</a>	9/6/23
Alex Markevich	5570 Magnolia Drive	Nederland	CO	80466	<a href="mailto:ajmarkevich@gmail.com">ajmarkevich@gmail.com</a>	9/6/23

Name	Address	City	State	zip	email addresss	date signed
Carron Meaney	138 Wildcat Lane	Boulder	CO	80304	<a href="mailto:carron.meaney@gmail.com">carron.meaney@gmail.com</a>	9/6/23
Larry Utter	5464 Ptarmigan Circle	Boulder	CO	80301	<a href="mailto:larry.utter@gmail.com">larry.utter@gmail.com</a>	9/6/23
Michael L. Smith	4596 Tally Ho Trail	Boulder	CO	80301	<a href="mailto:m_l_smith@earthlink.net">m_l_smith@earthlink.net</a>	9/6/23
Mary Balzer	948 Rainbow Way	Boulder	CO	80303	<a href="mailto:marybalzer6@gmail.com">marybalzer6@gmail.com</a>	9/6/23
George Bracksieck	2405 Vassar Drive	Boulder	CO	80305	<a href="mailto:gbrack@hotmail.com">gbrack@hotmail.com</a>	9/6/23
Janie Stuart	3122 5th St.	Boulder	CO	80304	<a href="mailto:janie.stuart@gmail.com">janie.stuart@gmail.com</a>	9/6/23
Jeffrey Reh	6450 Eagle Ct.	Longmont	CO	80503	<a href="mailto:jeff@therehs.com">jeff@therehs.com</a>	9/6/23
Terri Reh	6450 Eagle Ct.	Longmont	CO	80503	<a href="mailto:treh@flagstaffacademy.org">treh@flagstaffacademy.org</a>	9/6/23
Anna Rivas	4501 Nelson Rd. Unit 2306	Longmont	CO	80503	<a href="mailto:arivas888@gmail.com">arivas888@gmail.com</a>	9/6/23
Katrina Lamb	5611 Blue Mountain Circle	Longmont	CO	80503	<a href="mailto:katrina.lamb@colorado.edu">katrina.lamb@colorado.edu</a>	9/6/23
Jon Gustafson	4636 55th Street	Boulder	CO	80301	<a href="mailto:commandernine@hotmail.com">commandernine@hotmail.com</a>	9/6/23
Paul Ferris	5160 Buckingham Rd.	Boulder	CO	80301	<a href="mailto:pferris58@gmail.com">pferris58@gmail.com</a>	9/6/23
Michele Christensen	2209 Spinnaker Circle	Longmont	CO	80503	<a href="mailto:michelec246@hotmail.com">michelec246@hotmail.com</a>	9/6/23
Chad Christensen	2209 Spinnaker Circle	Longmont	CO	80503	<a href="mailto:chad_christe@yahoo.com">chad_christe@yahoo.com</a>	9/6/23
Marina Skumanich	400 13th Street	Boulder	CO	80302	<a href="mailto:sku@alumni.princeton.edu">sku@alumni.princeton.edu</a>	9/6/23
Delcia Litt	1718 Weston Circle	Erie	CO	80516	<a href="mailto:delcialitt@yahoo.com">delcialitt@yahoo.com</a>	9/6/23
Steven Pulos	2232 Gay Street	Longmont	CO	80501	<a href="mailto:spulos@att.net">spulos@att.net</a>	9/6/23
Marianne Oursler	107 Bohn Court	Lyons	CO	80540	<a href="mailto:m.v.oursler@gmail.com">m.v.oursler@gmail.com</a>	9/6/23
Holly Devaul	2343 Sandpiper Drive	Lafayette	CO	80026	<a href="mailto:hidevaul@gmail.com">hidevaul@gmail.com</a>	9/7/23
Deborah A. Byrd	420 Christmas Tree Drive	Boulder	CO	80302	<a href="mailto:boulderbyrd@gmail.com">boulderbyrd@gmail.com</a>	9/7/23
Katie Richardson	2440 Scott Court	Longmont	CO	80501	<a href="mailto:katieanne888@gmail.com">katieanne888@gmail.com</a>	9/7/23
Debora Martin	3256 Redstone Ln.	Boulder	CO	80305	<a href="mailto:martindebora4818@gmail.com">martindebora4818@gmail.com</a>	9/7/23
Robert Dean	7826 Arlington Drive	Boulder	CO	80303	<a href="mailto:bob-dean@comcast.net">bob-dean@comcast.net</a>	9/7/23
Meghan E. Gregory	238 Sweet Valley Ct.	Longmont	CO	80501	<a href="mailto:mgregory31@gmail.com">mgregory31@gmail.com</a>	9/7/23
Kippy Sloan	2363 Tyrrenian Circle	Longmont	CO	80504	<a href="mailto:kippyds@msn.com">kippyds@msn.com</a>	9/7/23
Chris Balsley	2119 Westlake Drive	Longmont	CO	80503	<a href="mailto:chris@landonworks.com">chris@landonworks.com</a>	9/7/23
Emily Friedberg	9363 N. 63rd Street	Longmont	CO	80503	<a href="mailto:welofarm@gmail.com">welofarm@gmail.com</a>	9/7/23
Alex Hippenhammer	4905 Osage Drive	Boulder	CO	80303	<a href="mailto:ahippenhammer@gmail.com">ahippenhammer@gmail.com</a>	9/7/23
Theodore Hall	1221 Kiteley Ln.	Longmont	CO	80503	<a href="mailto:tedhall28@yahoo.com">tedhall28@yahoo.com</a>	9/7/23
Jay Rowland	6027 Indian Rd.	Boulder	CO	80301	<a href="mailto:jaycrow@oz.net">jaycrow@oz.net</a>	9/7/23
Pamela StClair	702 Riverside Dr.	Lyons	CO	80540	<a href="mailto:spinallday@gmail.com">spinallday@gmail.com</a>	9/7/23
Erica M. Cooper	8470 Stirrup Lane	Longmont	CO	80503	<a href="mailto:emcooper8@gmail.com">emcooper8@gmail.com</a>	9/7/23
Cindy Maynard	2116 Addie Rose Ln.	Longmont	CO	80501	<a href="mailto:cmaynardre@gmail.com">cmaynardre@gmail.com</a>	9/7/23
Douglas Beltman	3675 75th St.	Boulder	CO	80301	<a href="mailto:beltland22@gmail.com">beltland22@gmail.com</a>	9/7/23
Nancy Egbert	160 Mohawk Dr.	Boulder	CO	80303	<a href="mailto:Nlegbertt10@hotmail.com">Nlegbertt10@hotmail.com</a>	9/7/23
John Wright	702 Riverside Drive	Lyons	CO	80540	<a href="mailto:sawsedge@gmail.com">sawsedge@gmail.com</a>	9/7/23
Betsy Neely	2941 20th St.	Boulder	CO	80304	<a href="mailto:betsyneely6@gmail.com">betsyneely6@gmail.com</a>	9/7/23
Jo Manternach	4840 Thunderbird Drive, Apt. 482	Boulder	CO	80303	<a href="mailto:jcmanternach@comcast.net">jcmanternach@comcast.net</a>	9/7/23
Megan Davidson	635 Gooseberry Drive, Unit 1906	Longmont	CO	80503	<a href="mailto:mpd3515@gmail.com">mpd3515@gmail.com</a>	9/7/23
Rachel Homer	1910 Mariposa	Boulder	CO	80302	<a href="mailto:bluebirdmariposa@yahoo.com">bluebirdmariposa@yahoo.com</a>	9/7/23
Margaret M. Halsey	1438 Bross Street	Longmont	CO	80501	<a href="mailto:mhalseystny@gmail.com">mhalseystny@gmail.com</a>	9/7/23
Constance Carroll	5160 Nelson Road	Longmont	CO	80503	<a href="mailto:ccarroll5160@gmail.com">ccarroll5160@gmail.com</a>	9/7/23
Miki Laws	1055 Adams Cir., Apt. 712	Boulder	CO	80303	<a href="mailto:mikilaws@hotmail.com">mikilaws@hotmail.com</a>	9/7/23
Ellen Harris	1508 Lark Bunting Place	Longmont	CO	80504	<a href="mailto:ellenkayeharris@gmail.com">ellenkayeharris@gmail.com</a>	9/7/23
John Penick	3713 Staghorn Drive	Longmont	CO	80503	<a href="mailto:jdpenic@gmail.com">jdpenic@gmail.com</a>	9/8/23
Stephanie Kuhns	3893 Bosque Ct.	Boulder	CO	80301	<a href="mailto:skuhns@me.com">skuhns@me.com</a>	9/8/23
Jennika O'Brien	1420 Renaissance Drive	Longmont	CO	80503	<a href="mailto:jennika.obrien@gmail.com">jennika.obrien@gmail.com</a>	9/8/23
Elizabeth Naughton	2965 Julliard St.	Boulder	CO	80305	<a href="mailto:bntracker@hotmail.com">bntracker@hotmail.com</a>	9/8/23
Robert Raicer	8669 Crimson Clover Lane	Longmont	CO	80503	RJR80544@GMAIL.COM	9/8/23
Deborah Cantrell	3893 Bosque Ct.	Boulder	CO	80301	<a href="mailto:deborahcantrell57@gmail.com">deborahcantrell57@gmail.com</a>	9/8/23
Nick Romceovich	6615 Secretariat Drive	Longmont	CO	80503	<a href="mailto:nrom@me.com">nrom@me.com</a>	9/9/23

Name	Address	City	State	zip	email addresss	date signed
Adam Dziulko	3275 34th St.	Boulder	CO	80301	<a href="mailto:dziulko_2@hotmail.com">dziulko_2@hotmail.com</a>	9/9/23
Christy Russell	7005 Lake View Point Drive	Longmont	CO	80503	<a href="mailto:swalsaholic@gmail.com">swalsaholic@gmail.com</a>	9/9/23
DonnaLee Russell	7005 Lake View Point Drive	Longmont	CO	80503	<a href="mailto:mysnowball333@gmail.com">mysnowball333@gmail.com</a>	9/9/23
Lark Latch	9252 Tollgate Drive	Longmont	CO	80503	<a href="mailto:purplelark10@gmail.com">purplelark10@gmail.com</a>	9/15/23
Kevin Martinsen	7188 Overbook Drive	Niwot	CO	80503	<a href="mailto:angelspiritcleaning@gmail.com">angelspiritcleaning@gmail.com</a>	9/9/23
Andrea Vendittis	1098 Fairway Ct. #B	Boulder	CO	80303	<a href="mailto:copelican2@aol.com">copelican2@aol.com</a>	9/9/23
Erin Knox	599 Jackson St.	Lafayette	CO	80026	<a href="mailto:erink466@gmail.com">erink466@gmail.com</a>	9/10/23
Holly Mirchel	7155 Mt. Sherman Rd.	Longmont	CO	80503	<a href="mailto:hmirchel@gmail.com">hmirchel@gmail.com</a>	9/10/23
Jill Hammel	4492 Driftwood Place	Boulder	CO	80301	<a href="mailto:hammeljill@aol.com">hammeljill@aol.com</a>	9/10/23
William Hammel	4492 Driftwood Place	Boulder	CO	80301	<a href="mailto:hammelbill@aol.com">hammelbill@aol.com</a>	9/10/23
Mitchell Stegall	355 31st Street	Boulder	CO	80305	<a href="mailto:sunmars@flash.net">sunmars@flash.net</a>	9/10/23
Lin Murphy	3625 Catalpa Way	Boulder	CO	80304	<a href="mailto:lin9@comcast.net">lin9@comcast.net</a>	9/11/23
Diane C. Winters	6844 Countryside Lane, #280	Niwot	CO	80503	<a href="mailto:dwin1953@yahoo.com">dwin1953@yahoo.com</a>	9/11/23
Robert Booth	5682 Prospect Rd.	Longmont	CO	80503	<a href="mailto:robert.booth@ucdenver.edu">robert.booth@ucdenver.edu</a>	9/11/23
Catherine Basile	1744 Trevor Ct.	Longmont	CO	80501	<a href="mailto:onebodyonemind13@gmail.com">onebodyonemind13@gmail.com</a>	9/11/23
Emily Balchunas	5555 Nelson Road	Longmont	CO	80503	<a href="mailto:steve.orygins@gmail.com">steve.orygins@gmail.com</a>	9/12/23
Laura Koschade	946 Francis Street	Longmont	CO	80501	<a href="mailto:liftoffthechain@gmail.com">liftoffthechain@gmail.com</a>	9/12/23
Diana Zigterman	1633 Deerwood Drive	Longmont	CO	80504	<a href="mailto:dpeterso@alumni.colostate.edu">dpeterso@alumni.colostate.edu</a>	9/12/23
Amy Boal	7655 34th Court	Boulder	CO	80302	<a href="mailto:amy.lindorff@gmail.com">amy.lindorff@gmail.com</a>	9/12/23
Daniela Escudero	13912 N. 87th Street	Longmont	CO	80503	<a href="mailto:danimariaek@gmail.com">danimariaek@gmail.com</a>	9/12/23
Gary Kainz	13912 N. 87th Street	Longmont	CO	80503	<a href="mailto:garykainz@gmail.com">garykainz@gmail.com</a>	9/12/23
Sarah Ryan	8250 N. 39th Street	Longmont	CO	80503	<a href="mailto:sarahsryan1@gmail.com">sarahsryan1@gmail.com</a>	9/12/23
Don Ryan	8250 N. 39th Street	Longmont	CO	80503	<a href="mailto:donaldaryan@yahoo.com">donaldaryan@yahoo.com</a>	9/12/23
Martin Brodsky	7171 Fairways Drive	Longmont	CO	80503	<a href="mailto:mbrods@gmail.com">mbrods@gmail.com</a>	9/12/23
Mary W. Jenson	1620 Columbine Avenue	Boulder	CO	80302	<a href="mailto:maryajenson@gmail.com">maryajenson@gmail.com</a>	9/12/23
Garrett Stoll	1660 Centaur Circle	Lafayette	CO	80026	<a href="mailto:garrettstoll48@gmail.com">garrettstoll48@gmail.com</a>	9/13/23
Patricia Murphy	9051 Comanche Rd.	Niwot	CO	80503	<a href="mailto:pat.murphy@compass.com">pat.murphy@compass.com</a>	9/13/23
Maile McComb	6899 Countryside Lane	Niwot	CO	80503	<a href="mailto:maile.mccomb@gmail.com">maile.mccomb@gmail.com</a>	9/13/23
Catherine Yrisarri	431 Evans Street #2649	Lyons	CO	80540	<a href="mailto:catherine.l.yrisarri@gmail.com">catherine.l.yrisarri@gmail.com</a>	9/13/23
Rob Steinway	7218 Cardinal Lane	Longmont	CO	80503	<a href="mailto:robert3279@gmail.com">robert3279@gmail.com</a>	9/13/23
Joyce Frailey	7355 Park Lane Rd.	Longmont	CO	80503	<a href="mailto:coloradofraileys@gmail.com">coloradofraileys@gmail.com</a>	9/13/23
Nadine Dean	7826 Arlington Drive	Boulder	CO	80303	<a href="mailto:nnrdean@comcast.net">nnrdean@comcast.net</a>	9/13/23
Sarah Elizabeth Gibson	6513 Red Hill Road	Boulder	CO	80302	<a href="mailto:sarah@sacredalchemy.org">sarah@sacredalchemy.org</a>	9/13/23
Jenny Johnson	936 Bross Street	Longmont	CO	80501	<a href="mailto:jennyspanky@yahoo.com">jennyspanky@yahoo.com</a>	9/14/23
Hal Hallstein	431 Evans Street	Lyons	CO	80504	<a href="mailto:hal.hallstein@gmail.com">hal.hallstein@gmail.com</a>	9/14/23
Ann Tagawa	2210 Mariposa Ave.	Boulder	CO	80302	<a href="mailto:anntagawa@msn.com">anntagawa@msn.com</a>	9/14/23
Carole Suderman	765 38th Street	Boulder	CO	80303	<a href="mailto:cjsude@yahoo.com">cjsude@yahoo.com</a>	9/15/23
Jillian Stuart	4508 Palmer Ct.	Longmont	CO	80503	<a href="mailto:jillnkirb@yahoo.com">jillnkirb@yahoo.com</a>	9/15/23
Chad Stump	2467 Linden St.	Longmont	CO	80501	<a href="mailto:Bigpappastump2001@yahoo.com">Bigpappastump2001@yahoo.com</a>	9/15/23
Deane Bowers	10065 North 65th Street	Longmont	CO	80503	<a href="mailto:deane.bowers@colorado.edu">deane.bowers@colorado.edu</a>	9/15/23
Tom Strombotne	8502 Stirrup Ct.	Longmont	CO	80503	<a href="mailto:tstrombotne@gmail.com">tstrombotne@gmail.com</a>	9/15/23
Carolina Behr	6742 N. 63rd Street	Longmont	CO	80503	<a href="mailto:carolinambehr@gmail.com">carolinambehr@gmail.com</a>	9/15/23
Tino Behr	6742 N. 63rd Street	Longmont	CO	80503	<a href="mailto:tinosbehr@gmail.com">tinosbehr@gmail.com</a>	9/15/23
Bay Roberts	79 Barber Lane	Eldorado Springs	CO	80025	<a href="mailto:bayroberts@me.com">bayroberts@me.com</a>	9/15/23
Linda Brothers	5417 Glendale Gulch Circle	Boulder	CO	80301	<a href="mailto:tazozen1-lb@yahoo.com">tazozen1-lb@yahoo.com</a>	9/15/23
Adrian Gibson	1609 19th Avenue	Longmont	CO	80501	<a href="mailto:adrian.w.gibson@gmail.com">adrian.w.gibson@gmail.com</a>	9/15/23
Sophie Olivia Steele	6301 Monarch Road	Longmont	CO	80503	<a href="mailto:sophie@celerationmgmt.com">sophie@celerationmgmt.com</a>	9/16/23
Michelle Valenti	7652 N. 49th Street	Longmont	CO	80503	<a href="mailto:mvalenti1279@gmail.com">mvalenti1279@gmail.com</a>	9/16/23
Rosemary Getsie	6434 Eagle Court	Longmont	CO	80503	<a href="mailto:rgetsie@comcast.net">rgetsie@comcast.net</a>	9/16/23
Michelle Sander	8850 N. 39th Street	Longmont	CO	80503	<a href="mailto:hellolittlehawkbranch@gmail.com">hellolittlehawkbranch@gmail.com</a>	9/17/23
Padma Krishnan	498 Jasper Way	Superior	CO	80027	<a href="mailto:jaipadma@yahoo.com">jaipadma@yahoo.com</a>	9/17/23

Name	Address	City	State	zip	email addresss	date signed
Monique Mooney	4501 Nelson Road, Unit 2203	Longmont	CO	80503	<a href="mailto:mgmooney@msn.com">mgmooney@msn.com</a>	9/17/23
Katie Nelson	406 Longs Peak Ave.	Berthoud	CO	80513	<a href="mailto:katiensel131@gmail.com">katiensel131@gmail.com</a>	9/17/23
Birchann Martin	2200 Tulip St.	Longmont	CO	80501	<a href="mailto:drbirchann@gmail.com">drbirchann@gmail.com</a>	9/18/23
Gregory Dobbin	5591 Colt Dr.	Longmont	CO	80503	<a href="mailto:gregory.dobbin@gmail.com">gregory.dobbin@gmail.com</a>	9/18/23
Alla Olmstead	1308 Dover St.	Broomfield	CO	80020	<a href="mailto:allalo12329@gmail.com">allalo12329@gmail.com</a>	8/29/23
Teresa Vogels	7608 32nd Street	Boulder	CO	80302	none given	9/19/23
John Wayne Vogels	7608 32nd Street	Boulder	CO	80302	<a href="mailto:martyredangels501c3@gmail.com">martyredangels501c3@gmail.com</a>	9/19/23
Hugo B. Effinger, Jr.	4267 Niblick Drive	Longmont	CO	80503	<a href="mailto:effinger.hugo@gmail.com">effinger.hugo@gmail.com</a>	9/19/23
Stephen Reynolds	8882 Comanche Road	Niwot	CO	80503	<a href="mailto:sreynolds888@yahoo.com">sreynolds888@yahoo.com</a>	9/20/23
Carly Marie Sargent-Knudson	1057 Artemis Circle	Lafayette	CO	80026	<a href="mailto:cmknudson@gmail.com">cmknudson@gmail.com</a>	9/20/23
Ruth McCorrison	3550 Everett Drive	Boulder	CO	80305	<a href="mailto:ruthmc@comcast.net">ruthmc@comcast.net</a>	9/21/23
Caley Wekenmann	6881 Totara Place	Niwot	CO	80503	<a href="mailto:caleyannwek@outlook.com">caleyannwek@outlook.com</a>	9/22/23
Jennifer Evans	635 Gooseberry Drive, Unit 1904	Longmont	CO	80503	<a href="mailto:jennifer_evans@comcasts.net">jennifer_evans@comcasts.net</a>	9/23/23
Jason Weihe	7094 Redwing Pl.	Longmont	CO	80503	<a href="mailto:jgweihe@yahoo.com">jgweihe@yahoo.com</a>	9/23/23
Rebecca Weihe	7094 Redwing Pl.	Longmont	CO	80503	<a href="mailto:rebeccaweihe@gmail.com">rebeccaweihe@gmail.com</a>	9/23/23
Heather Collins	4561 Sunnyside Place	Boulder	CO	80301	<a href="mailto:heacollins@gmail.com">heacollins@gmail.com</a>	9/23/23
Dorothy Moran	8060 Niwot Road #11	Niwot	CO	80503	<a href="mailto:dmmoran@hotmail.com">dmmoran@hotmail.com</a>	9/24/23
Rick Kauvar	7825 N. 41st Street	Niwot	CO	80503	<a href="mailto:arkauvar@icloud.com">arkauvar@icloud.com</a>	9/24/23
Kris Hicar	304 McConnell Dr.	Lyons	CO	80530	<a href="mailto:krishicar@me.com">krishicar@me.com</a>	9/24/23
Lorene Cushman	6048 Duh Ct.	Longmont	CO	80503	<a href="mailto:lorene@dcsi.com">lorene@dcsi.com</a>	9/24/23
Stephanie Shobe	3333 Braemar Court	Keswick	VA	22947	<a href="mailto:stephaniehostettershobe@gmail.com">stephaniehostettershobe@gmail.com</a>	9/24/23
Alaina Devenney-Copico	620 Grandview Meadows	Longmont	CO	80503	<a href="mailto:alainaashley.ky@gmail.com">alainaashley.ky@gmail.com</a>	9/25/23
Robert Culling	7114 Carter Trail	Boulder	CO	80301	<a href="mailto:rdculli@aol.com">rdculli@aol.com</a>	9/26/23
Mary Culling	7114 Carter Trail	Boulder	CO	80301	<a href="mailto:forevergids@aol.com">forevergids@aol.com</a>	9/26/23
Sonya Wisnesky	3927 Divot Ct.	Longmont	CO	80503	<a href="mailto:smwisnesky@gmail.com">smwisnesky@gmail.com</a>	9/26/23
Chris Salt	921 3rd Ave	Longmont	CO	80501	<a href="mailto:saltchris@gmail.com">saltchris@gmail.com</a>	9/26/23
Colleen Hainzl	1025 3rd Avenue	Longmont	CO	80501	<a href="mailto:colleenhainzl@gmail.com">colleenhainzl@gmail.com</a>	9/26/23
Olivia Chivers	7450 Mt. Meeker Road	Longmont	CO	80503	<a href="mailto:shivers.o18@gmail.com">shivers.o18@gmail.com</a>	9/26/23
Craig Zimmerman	3111 Westwood Ct.	Boulder	CO	80304	<a href="mailto:rocketmanzimm@gmail.com">rocketmanzimm@gmail.com</a>	9/26/23
Terri Reh	6450 Eagle Ct.	Longmont	CO	80503	<a href="mailto:treh@flagstaffacademy.org">treh@flagstaffacademy.org</a>	9/26/23
Scott Potter	5221 Spotted Horse Trail	Boulder	CO	80301	<a href="mailto:scottrpotter@gmail.com">scottrpotter@gmail.com</a>	9/27/23
Serin Silva	5670 Steeplechase Dr.	Longmont	CO	80503	<a href="mailto:serinsilva@gmail.com">serinsilva@gmail.com</a>	9/27/23
Paul Silva	5670 Steeplechase Dr.	Longmont	CO	80503	<a href="mailto:paulo@paulosilvaart.com">paulo@paulosilvaart.com</a>	9/27/23
Maya Silva	5670 Steeplechase Dr.	Longmont	CO	80503	<a href="mailto:mayasilva@gmail.com">mayasilva@gmail.com</a>	9/27/23
Christi Katechis	11229 N.75th St.	Longmont	CO	80503	<a href="mailto:christikatechis@mac.com">christikatechis@mac.com</a>	9/27/23
Christopher DeMattio	4120 Portofino Drive	Longmont	CO	80503	<a href="mailto:cjdemattio@gmail.com">cjdemattio@gmail.com</a>	9/27/23
Stuart Welsh	4114 Spy Glass Lane	Longmont	CO	80503	<a href="mailto:stu_welsh@hotmail.com">stu_welsh@hotmail.com</a>	9/27/23
Philip A. Caffery	2330 Wedgewood Ave Apt 4B	Longmont	CO	80503	<a href="mailto:philcaffcl@centurylink.net">philcaffcl@centurylink.net</a>	9/28/23
Diana Hart	2330 Wedgewood Ave Apt 4B	Longmont	CO	80503	<a href="mailto:philcaffcl@centurylink.net">philcaffcl@centurylink.net</a>	9/28/23
George Scott	2520 Kohler Drive	Boulder	CO	80305	<a href="mailto:gnsco11@comcast.net">gnsco11@comcast.net</a>	9/29/23
Mishelle Vance	1017 Tulip Street	Longmont	CO	80301	<a href="mailto:mv4@comcast.net">mv4@comcast.net</a>	9/29/23
Patrick Bragg	4667 Harwich St.	Boulder	CO	80301	<a href="mailto:patrickbragg@gmail.com">patrickbragg@gmail.com</a>	9/29/23
Rick Bushlack	1233 Vail Lane	Longmont	CO	80501	<a href="mailto:rjohnb4@yahoo.com">rjohnb4@yahoo.com</a>	9/29/23
Mary Ellen Bates	8494 Boulder Hills Dr.	Longmont	CO	80503	<a href="mailto:mbates@batesinfo.com">mbates@batesinfo.com</a>	9/30/23
James Goers	4124 Pebble Beach Dr.	Longmont	CO	80503	<a href="mailto:jgoersrph@aol.com">jgoersrph@aol.com</a>	9/30/23
Matthew Groessl	1912 Redtop Court	Longmont	CO	80503	<a href="mailto:mattgroessl@aol.com">mattgroessl@aol.com</a>	10/1/23
Lelarae Murray	2450 Airport Rd.	Longmont	CO	80503	<a href="mailto:lelarae.murray@gmail.com">lelarae.murray@gmail.com</a>	10/1/23
Clare Stocker	2562 Briarwood Dr.	Boulder	CO	80305	<a href="mailto:claremstocker@gmail.com">claremstocker@gmail.com</a>	10/1/23
Richard McAuliffe	2960 Lafayette Dr.	Boulder	CO	80305	<a href="mailto:rik.mcauliffe@gmail.com">rik.mcauliffe@gmail.com</a>	10/1/23
Raven Vogels	32nd Street	Boulder	CO	80302	<a href="mailto:ravenvogels@icloud.com">ravenvogels@icloud.com</a>	10/1/23
Matthew Gerlach	5823 Blue Mountain Circle	Longmont	CO	80503	<a href="mailto:gerlachcrew@hotmail.com">gerlachcrew@hotmail.com</a>	10/2/23

Name	Address	City	State	zip	email addresss	date signed
Jason Quesada	1000 Chokecherry Ln.	Longmont	CO	80503	<a href="mailto:jquesada56@outlook.com">jquesada56@outlook.com</a>	10/2/23
Julia Finch	301 Pearl Street Apt. 4	Boulder	CO	80302	<a href="mailto:fall_out_boy_578@yahoo.com">fall_out_boy_578@yahoo.com</a>	10/3/23
Nina Bennett	8418 Stirrup Ln.	Longmont	CO	80503	<a href="mailto:nlacybennett@gmail.com">nlacybennett@gmail.com</a>	10/3/23
Bruce Bennett	8418 Stirrup Ln.	Longmont	CO	80503	<a href="mailto:bbennett1943@gmail.com">bbennett1943@gmail.com</a>	10/3/23
Norman Gee	1908 Redtop Ct.	Longmont	CO	80503	<a href="mailto:normancgee@yahoo.com">normancgee@yahoo.com</a>	10/3/23
Margaret Polley	6280 Corinth Rd.	Longmont	CO	80503	<a href="mailto:parkpoll9@msn.com">parkpoll9@msn.com</a>	10/3/23
Kristina Miller Olsen	249 Spruce Street	Boulder	CO	80503	<a href="mailto:kristina@oceanofhope.org">kristina@oceanofhope.org</a>	10/4/23
Barbara McBreen	2732 Westlake Ct.	Longmont	CO	80503	<a href="mailto:bamcbreen@mac.com">bamcbreen@mac.com</a>	10/4/23
Susan George	1400 S. Collyer St. #238	Longmont	CO	80501	<a href="mailto:sue.george1111@gmail.com">sue.george1111@gmail.com</a>	10/4/23
Christine Gibbons	1130 Lefthand Drive	Longmont	CO	80501	<a href="mailto:cegmomof3@gmail.com">cegmomof3@gmail.com</a>	10/4/23
James Roberts	1209 S. Terry St.	Longmont	CO	80501	<a href="mailto:handball1133@gmail.com">handball1133@gmail.com</a>	10/4/23
Joanne S. Becker	1015 South Pratt Parkway	Longmont	CO	80501	<a href="mailto:becker.joanne5@gmail.com">becker.joanne5@gmail.com</a>	10/4/23
Reverend Emmanuel	5875 Monarch Road	Longmont	CO	80503	<a href="mailto:reverendemmanuel@devineharmonics.com">reverendemmanuel@devineharmonics.com</a>	10/5/23
Anna Mahorski	7803 N. Foothills Hwy.	Boulder	CO	80302	<a href="mailto:woobee21@gmail.com">woobee21@gmail.com</a>	10/5/23
John Mahorski	7803 N. Foothills Hwy.	Boulder	CO	80302	<a href="mailto:woobee21@gmail.com">woobee21@gmail.com</a>	10/5/23
Marysue W. Huckabee	349 Antler Drive	Boulder	CO	80302	<a href="mailto:mswbook@gmail.com">mswbook@gmail.com</a>	10/5/23
John M. Brown	7950 North 81st Street	Niwot	CO	80503	<a href="mailto:jbrownfam@msn.com">jbrownfam@msn.com</a>	10/5/23
Suzita Cochran	1645 Linden Ave	Boulder	CO	80304	<a href="mailto:suzitacochranphd@gmail.com">suzitacochranphd@gmail.com</a>	10/5/23
Josiah Roelfsema	2324 Stuart St.	Longmont	CO	80501	<a href="mailto:jaroelfsema@gmail.com">jaroelfsema@gmail.com</a>	10/6/23
Heidi Roeser	959 Hover Ridge Circle	Longmont	CO	80501	<a href="mailto:hroeser2@icloud.com">hroeser2@icloud.com</a>	10/6/23
Jessie Jones	207 W. Cleveland St.	Lafayette	CO	80026	<a href="mailto:jessiedjones20@gmail.com">jessiedjones20@gmail.com</a>	10/6/23
Karen Brady	7257 N. 63rd Street	Longmont	CO	80503	<a href="mailto:karenp@ticntie.com">karenp@ticntie.com</a>	10/6/23
Lloyd Brady	7257 N. 63rd Street	Longmont	CO	80503	<a href="mailto:lloyd@lloydbrady.com">lloyd@lloydbrady.com</a>	10/6/23
Sonia Menjivar	1817 Donovan Drive	Longmont	CO	80501	<a href="mailto:soniajacob2004@yahoo.com">soniajacob2004@yahoo.com</a>	10/7/23
Melissa Weber	7920 Hygiene Rd.	Longmont	CO	80503	<a href="mailto:melweb75@yahoo.com">melweb75@yahoo.com</a>	10/7/23
Calvin Hicar	304 McConnell Dr.	Lyons	CO	80540	<a href="mailto:echothedragonite@gmail.com">echothedragonite@gmail.com</a>	10/7/23
Terri Stonehocker	4508 Oxford Road	Longmont	CO	80503	<a href="mailto:tpd78@icloud.com">tpd78@icloud.com</a>	10/7/23
William Stonehocker	4508 Oxford Road	Longmont	CO	80503	<a href="mailto:bstoney@me.com">bstoney@me.com</a>	10/7/23
Thomas Zachar	3250 O'Neal Circle Apt K36	Boulder	CO	80301	<a href="mailto:tzachar2@gmail.com">tzachar2@gmail.com</a>	10/7/23
Jill Hammel	4492 Driftwood Place	Boulder	CO	80301	<a href="mailto:hammeljill@aol.com">hammeljill@aol.com</a>	10/7/23
William Hammel	4492 Driftwood Place	Boulder	CO	80301	<a href="mailto:hammelbill@aol.com">hammelbill@aol.com</a>	10/7/23
Paul Tepley	3813 Abeyta Ct.	Boulder	CO	80301	<a href="mailto:eurekapaul53@gmail.com">eurekapaul53@gmail.com</a>	10/7/23
Victoria Tepley	3813 Abeyta Ct.	Boulder	CO	80301	<a href="mailto:vic_tory9@yahoo.com">vic_tory9@yahoo.com</a>	10/7/23
Heidi Irr	4600 Palmer Ct.	Longmont	CO	80503	<a href="mailto:heidijohannaorr@gmail.com">heidijohannaorr@gmail.com</a>	10/7/23
Lauren Shaner	5320 Highlands Dr.	Longmont	CO	80503	<a href="mailto:lauren.shaner@gmail.com">lauren.shaner@gmail.com</a>	10/7/23
Jim Shaner	5320 Highlands Dr.	Longmont	CO	80503	<a href="mailto:jimshaner@msn.com">jimshaner@msn.com</a>	10/7/23
Cecelia DeLuca	8716 Arapahoe Rd.	Boulder	CO	80303	<a href="mailto:ceceliadid@gmail.com">ceceliadid@gmail.com</a>	10/7/23
Shonna Tyrer	6697 Kalua Rd	Boulder	CO	80301	<a href="mailto:shonnatyrer@gmail.com">shonnatyrer@gmail.com</a>	10/7/23
Janna Tyrer	4494 Sandpiper Circle	Boulder	CO	80301	<a href="mailto:jannatyrer@gmail.com">jannatyrer@gmail.com</a>	10/7/23
Jessica Inglefield	1330 S. Judson St.	Longmont	CO	80501	<a href="mailto:jfingle@hotmail.com">jfingle@hotmail.com</a>	10/7/23
Samantha Sturman	4736 Franklin Drive	Boulder	CO	80301	<a href="mailto:ringoandtim@gmail.com">ringoandtim@gmail.com</a>	10/7/23
David Olestra	4800 Osage Drive	Boulder	CO	80303	<a href="mailto:moneyjiujitsu@gmail.com">moneyjiujitsu@gmail.com</a>	10/7/23
Zach Baze	1614 Hallet Peak Drive	Longmont	CO	80503	<a href="mailto:zach.baze@gmail.com">zach.baze@gmail.com</a>	10/7/23
Claudia Barkmeier	7091 Roaring Fork Trail	Boulder	CO	80301	<a href="mailto:claudiabarkmeier@gmail.com">claudiabarkmeier@gmail.com</a>	10/7/23
Esther Meima	820 Orman Drive	Boulder	CO	80303	<a href="mailto:emeima1@hotmail.com">emeima1@hotmail.com</a>	10/7/23
Jamie Rainwater	3204 Lake Park Way Apt 105	Longmont	CO	80503	<a href="mailto:jrainwater7@yahoo.com">jrainwater7@yahoo.com</a>	10/7/23
Tim Conarro	8032 Centrebridge Drive	Longmont	CO	80503	<a href="mailto:timconarro@gmail.com">timconarro@gmail.com</a>	10/7/23
Abby (no last name given)	5123 Williams Fork Trail, Apt. 114	Boulder	CO	80301	<a href="mailto:acberger179@gmail.com">acberger179@gmail.com</a>	10/7/23
Kathryn Trauner	8032 Centrebridge Drive	Longmont	CO	80503	<a href="mailto:trauner@comcast.net">trauner@comcast.net</a>	10/7/23
Priscilla Dullaghan	5107 Williams Fork Trail	Boulder	CO	80301	<a href="mailto:priscilladullaghan@gmail.com">priscilladullaghan@gmail.com</a>	10/7/23
Cory Batson	6255 Habitat Drive #1015	Boulder	CO	80301	<a href="mailto:cbgb0627@gmail.com">cbgb0627@gmail.com</a>	10/7/23

Name	Address	City	State	zip	email addresss	date signed
Olivia Waller	4095 19th Street	Boulder	CO	80304	<a href="mailto:oliviawaller927@gmail.com">oliviawaller927@gmail.com</a>	10/7/23
Susan Schaedle	4668 Sprucedale Place	Boulder	CO	80301	<a href="mailto:sue.schaedle@gmail.com">sue.schaedle@gmail.com</a>	10/7/23
Ken Schaedle	4668 Sprucedale Place	Boulder	CO	80301	<a href="mailto:kjschaedle@gmail.com">kjschaedle@gmail.com</a>	10/7/23
Emelita Gagne	1461 Westview Drive	Boulder	CO	80303	<a href="mailto:emelitagemma411@gmail.com">emelitagemma411@gmail.com</a>	10/7/23
David Gagne	1461 Westview Drive	Boulder	CO	80303	<a href="mailto:emelitagemma411@gmail.com">emelitagemma411@gmail.com</a>	10/7/23
Jean Della Contrada	1316 Carnation Circle	Longmont	CO	80503	<a href="mailto:jeaniedella@gmail.com">jeaniedella@gmail.com</a>	10/7/23
Nick Benecke	6525 Kalua Road	Boulder	CO	80301	<a href="mailto:imnickbenecke@gmail.com">imnickbenecke@gmail.com</a>	10/7/23
Casey Blakely	6525 Kalua Road	Boulder	CO	80301	<a href="mailto:lazzararocks@gmail.com">lazzararocks@gmail.com</a>	10/7/23
Sola DiDomenico	925 Rainlily Lane	Boulder	CO	80304	<a href="mailto:soladido@aol.com">soladido@aol.com</a>	10/7/23
Chris Goodman	5875 N. Orchard Creek Circle	Boulder	CO	80301	<a href="mailto:the4goods@gmail.com">the4goods@gmail.com</a>	10/7/23
Lindsay Whitcher	340 S. 36th Street	Boulder	CO	80305	<a href="mailto:lindsaywhitcher@gmail.com">lindsaywhitcher@gmail.com</a>	10/7/23
Lesley Switendick	2975 Madera Court	Boulder	CO	80301	<a href="mailto:lesleybird@prodigy.net">lesleybird@prodigy.net</a>	10/7/23
Kevin Keilbach	2975 Madera Court	Boulder	CO	80301	<a href="mailto:kevinak@earthlink.net">kevinak@earthlink.net</a>	10/7/23
Elisabeth Dickinson	1150 Sparta Drive	Lafayette	CO	80026	<a href="mailto:dickinson.elisabeth@gmail.com">dickinson.elisabeth@gmail.com</a>	10/7/23
Kelly (no last name given)	4823 White Rock Circle	Boulder	CO	80301	<a href="mailto:kelly.esrael794@gmail.com">kelly.esrael794@gmail.com</a>	10/7/23
Lexi Miller	160 S. 32nd Street	Boulder	CO	80305	<a href="mailto:leximiller128@gmail.com">leximiller128@gmail.com</a>	10/7/23
Patricia Olson	7446 Park Place	Boulder	CO	80301	<a href="mailto:olynmawr@msn.com">olynmawr@msn.com</a>	10/7/23
Rachel Gart	119 Eagle Valley Drive	Lyons	CO	80540	<a href="mailto:boulderchick@gmail.com">boulderchick@gmail.com</a>	10/7/23
Amanda Crandall	935 Rain Lilly Lane	Boulder	CO	80304	<a href="mailto:ACrandall63@gmail.com">ACrandall63@gmail.com</a>	10/7/23
Jonathan (no last name given)	5000 Butte St. Lot 201	Boulder	CO	80301	<a href="mailto:jramireza8798@gmail.com">jramireza8798@gmail.com</a>	10/8/23
Lisa A. Krieger	6256 Ephesus Rd.	Longmont	CO	80503	<a href="mailto:LLBOF3@gmail.com">LLBOF3@gmail.com</a>	10/8/23
Maria Mullins	2035 Alpine Dr.	Boulder	CO	80304	<a href="mailto:riamullins@hotmail.com">riamullins@hotmail.com</a>	10/8/23
Barbara Jones	4846 Old Post Circle	Boulder	CO	80301	<a href="mailto:barbarajones@comcast.net">barbarajones@comcast.net</a>	10/8/23
Paul Price	2970 17th Street	Boulder	CO	80304	<a href="mailto:paulie90@yahoo.com">paulie90@yahoo.com</a>	10/8/23
Courtney Phillips	4919 10th Street	Boulder	CO	80304	<a href="mailto:courtneyphillips@gmail.com">courtneyphillips@gmail.com</a>	10/8/23
Randy Dickinson	1150 Sparta Drive	Lafayette	CO	80026	<a href="mailto:randydickinson73@gmail.com">randydickinson73@gmail.com</a>	10/8/23
Jessie Goldfarb	314 Pearl St.	Boulder	CO	80302	<a href="mailto:jessiegoldfarb@yahoo.com">jessiegoldfarb@yahoo.com</a>	10/8/23
Brittany Cole	5049 5th St.	Boulder	CO	80304	<a href="mailto:hockbrittany@gmail.com">hockbrittany@gmail.com</a>	10/8/23
Jules Hauck	313 Sherman St.	Longmont	CO	80501	<a href="mailto:jules.hauck@mac.com">jules.hauck@mac.com</a>	10/8/23
Anna Villachica	4543 Tally Ho Trail	Boulder	CO	80301	<a href="mailto:villachi@hotmail.com">villachi@hotmail.com</a>	10/8/23
Rachel Davidson	4881 White Rock Circle	Boulder	CO	80301	<a href="mailto:rdavidson124@hotmail.com">rdavidson124@hotmail.com</a>	10/8/23
Bonnie Hall	256 Sunrise Lane	Boulder	CO	80302	<a href="mailto:bonnie.hall@comcast.net">bonnie.hall@comcast.net</a>	10/8/23
Katie (no last name given)	1125 Cannon St.	Louisville	CO	80027	<a href="mailto:kaitlynjones0200@gmail.com">kaitlynjones0200@gmail.com</a>	10/8/23
Daren Cook	2300 Emerald Road	Boulder	CO	80304	<a href="mailto:darencook1408@gmail.com">darencook1408@gmail.com</a>	10/8/23
Aspen Perlick	4228 Corriente Place	Boulder	CO	80301	<a href="mailto:daspentree@gmail.com">daspentree@gmail.com</a>	10/8/23
Joel Rojas	1611 Long Bow Ct.	Lafayette	CO	80026	<a href="mailto:Ignaciorojas720@gmail.com">Ignaciorojas720@gmail.com</a>	10/8/23
Emily Wolf	168 Alder	Boulder	CO	80304	<a href="mailto:newfylove@yahoo.com">newfylove@yahoo.com</a>	10/8/23
Jan Mitchell	7289 Timothy Place	Niwot	CO	80503	<a href="mailto:iampedaling@gmail.com">iampedaling@gmail.com</a>	10/8/23
David Hatcher	6126 Habitat Dr.	Boulder	CO	80301	<a href="mailto:rangerdanger2017@comcast.net">rangerdanger2017@comcast.net</a>	10/8/23
Ed Goodman	8140 Kincross Dr.	Boulder	CO	80301	<a href="mailto:egcinc99@msn.com">egcinc99@msn.com</a>	10/8/23
Karla Elbrecht	491 Wagonwheel Gap Road	Boulder	CO	80302	<a href="mailto:karlaelbrecht@gmail.com">karlaelbrecht@gmail.com</a>	10/8/23
Mary Massello	4472 Nicklaus Ct.	Longmont	CO	80503	<a href="mailto:mary.massello@icloud.com">mary.massello@icloud.com</a>	10/8/23
James Massello	4472 Nicklaus Ct.	Longmont	CO	80503	<a href="mailto:jmassello@sandiego.gov">jmassello@sandiego.gov</a>	10/8/23
Leah Knudson	4500 19th St.	Boulder	CO	80304	<a href="mailto:leah@morrisdesign.com">leah@morrisdesign.com</a>	10/8/23
Julie Ireland	4640 15th Street, Unit A	Boulder	CO	80304	<a href="mailto:julieirelandart@gmail.com">julieirelandart@gmail.com</a>	10/8/23
Mikki Salvetti	4650 Burgundy Lane	Boulder	CO	80301	<a href="mailto:winterpaws12@gmail.com">winterpaws12@gmail.com</a>	10/8/23
Melina Fritzier	1675 Nugget Ct.	Boulder	CO	80304	<a href="mailto:melinafritzier@yahoo.com">melinafritzier@yahoo.com</a>	10/8/23
Mary C. Hitchko	420 Pearl Street, Apt. B	Boulder	CO	80302	<a href="mailto:maucathie@gmail.com">maucathie@gmail.com</a>	10/8/23
Holly Brown	9726 Phillips Rd.	Lafayette	CO	80026	<a href="mailto:hsbrown3@comcast.net">hsbrown3@comcast.net</a>	10/8/23
Lindsey Sexton	6967 Fairways Drive	Longmont	CO	80503	<a href="mailto:lasexton@yahoo.com">lasexton@yahoo.com</a>	10/9/23
Sara Anderson	4518 Calabria Place	Longmont	CO	80503	<a href="mailto:sara.e.anderson1@gmail.com">sara.e.anderson1@gmail.com</a>	10/9/23



Name	Address	City	State	zip	email addresss	date signed
Gary C. Callaway	4236 Birdie Ct.	Longmont	CO	80503	<a href="mailto:gcbudcal30@gmail.com">gcbudcal30@gmail.com</a>	10/9/23
Diane Dorschner	4481 Applewood Ct.	Boulder	CO	80301	<a href="mailto:didorschner@hotmail.com">didorschner@hotmail.com</a>	10/9/23
Alexandra W. Bertz	505 Manhattan Drive	Boulder	CO	80303	<a href="mailto:lexibertz@gmail.com">lexibertz@gmail.com</a>	10/9/23
Ashley Herrera	5470 Hygiene Rd.	Longmont	CO	80503	<a href="mailto:davinciandhippocrates@gmail.com">davinciandhippocrates@gmail.com</a>	10/9/23
Mike Starck	1506 Terra Rosa Ave.	Longmont	CO	80501	<a href="mailto:mstarck999@gmail.com">mstarck999@gmail.com</a>	10/9/23
Mary Ann Eliasson	4412 Nicklaus Ct.	Longmont	CO	80503	<a href="mailto:maryanneliasson@gmail.com">maryanneliasson@gmail.com</a>	10/9/23
George Arthur Rudeseal	4412 Nicklaus Ct.	Longmont	CO	80503	<a href="mailto:art_rudeseal@hotmail.com">art_rudeseal@hotmail.com</a>	10/9/23
Lisa Quilici	7597 N. 67th Street	Longmont	CO	80503	<a href="mailto:lquilici@ceadvisors.com">lquilici@ceadvisors.com</a>	10/9/23
Juli Dabiero	1506 Terra Rosa Avenue	Longmont	CO	80501	<a href="mailto:julibell64@gmail.com">julibell64@gmail.com</a>	10/9/23
William Parr	235 Andrew Ct.	Longmont	CO	80504	<a href="mailto:parr0223@gmail.com">parr0223@gmail.com</a>	10/9/23
Andrea J. Grant	4384 Apple Court	Boulder	CO	80301	<a href="mailto:ajgrant@teameca.com">ajgrant@teameca.com</a>	10/9/23
Elliot Whitehead	454 Morrison Alley	Boulder	CO	80302	<a href="mailto:elliottwhitehead27@gmail.com">elliottwhitehead27@gmail.com</a>	10/9/23
David Skaggs	7428 N. 73rd St.	Longmont	CO	80503	<a href="mailto:dvdsdaggs@aol.com">dvdsdaggs@aol.com</a>	8/16/23
Laura Skaggs	7428 N. 73rd St.	Longmont	CO	80503	<a href="mailto:lauralskaggs@aol.com">lauralskaggs@aol.com</a>	8/16/23
Christine Ennis	6372 Niwot Road	Longmont	CO	80503	<a href="mailto:christine.a.ennis@gmail.com">christine.a.ennis@gmail.com</a>	8/16/23
Susan Prodan	6600 Niwot Road	Longmont	CO	80503	<a href="mailto:vanillalady@comcast.net">vanillalady@comcast.net</a>	8/12/23
Richard Prodan	6600 Niwot Road	Longmont	CO	80503	<a href="mailto:rich.prodan@comcast.net">rich.prodan@comcast.net</a>	8/12/23
Christian Gardner	6421 Robin Drive	Longmont	CO	80503	<a href="mailto:krig70@me.com">krig70@me.com</a>	8/12/23
Katherine Gardner	6421 Robin Drive	Longmont	CO	80503	<a href="mailto:krig70@me.com">krig70@me.com</a>	8/12/23
Todd Gardner	6421 Robin Drive	Longmont	CO	80503	<a href="mailto:toddgardner@me.com">toddgardner@me.com</a>	8/12/23
Joshua Gardner	6421 Robin Drive	Longmont		80503	<a href="mailto:krig70@me.com">krig70@me.com</a>	8/12/23
Ackerman Evelyn R	6049 NIWOT RD	LONGMONT	CO	80503	<a href="mailto:ackerman6049@comcast.net">ackerman6049@comcast.net</a>	8/5/23
AIMONE NICOLE	7060 N 63RD ST	NIWOT	CO	80503	<a href="mailto:nicole.aimone@gmail.com">nicole.aimone@gmail.com</a>	8/5/23
ASKINS ARTHUR LEE REVO	7097 REDWING PL	LONGMONT	CO	80503	<a href="mailto:afa@berkley?">afa@berkley?</a>	8/10/23
BRANDMIER DOUGLAS P & E	5956 HEATHER WAY	LONGMONT	CO	80503-8010	<a href="mailto:doug.brandmier@gmail.com">doug.brandmier@gmail.com</a>	8/11/23
BYRNES ELAINE	6224 BRIGADOON CT	LONGMONT	CO	80503	<a href="mailto:ebyrnes9@comcast.net">ebyrnes9@comcast.net</a>	8/5/23
BYRNES THOMAS	6224 BRIGADOON CT	LONGMONT	CO	80503	<a href="mailto:tbyrnes@comcast.net">tbyrnes@comcast.net</a>	8/10/23
CAMERON LAURIE A	6074 Brigadoon Ct	LONGMONT	CO	80503	<a href="mailto:laurieacameron@gmail.com">laurieacameron@gmail.com</a>	8/5/23
CAMERON ELTON M	6074 Brigadoon Ct	LONGMONT	CO	80503	<a href="mailto:eltoncam@live.com">eltoncam@live.com</a>	8/8/23
CRAIG CHERYL A	5921 NIWOT RD	LONGMONT	CO	80503-8828	<a href="mailto:cacraig10@yahoo.com">cacraig10@yahoo.com</a>	8/13/23
CRAIG REX M	5921 NIWOT RD	LONGMONT	CO	80503-8828	<a href="mailto:rexcr@comcast.net">rexcr@comcast.net</a>	8/13/23
DRIVER MARY A	6361 NIWOT RD	LONGMONT	CO	80503-8740	<a href="mailto:mjdriver1@msn.com">mjdriver1@msn.com</a>	8/8/23
DRIVER JERRY W	6361 NIWOT RD	LONGMONT	CO	80503-8740	<a href="mailto:mjdriver1@msn.com">mjdriver1@msn.com</a>	8/8/23
ELLS FRED J	6116 MISTY WAY	LONGMONT	CO	80503	<a href="mailto:sunshinefred@msn.com">sunshinefred@msn.com</a>	8/9/23
FRANKENHEIMER DEMRY B	6431 REDWING PL	LONGMONT	CO	80503	<a href="mailto:dfdesigns@live.com">dfdesigns@live.com</a>	8/5/23
FRANKENHEIMER RICHARD	6431 REDWING PL	LONGMONT	CO	80503	<a href="mailto:richmfranke@gmail.com">richmfranke@gmail.com</a>	8/5/23
GUARASCIO DEREK	6185 BRIGADOON CT	LONGMONT	CO	80503	<a href="mailto:derek@treelineboulder.com">derek@treelineboulder.com</a>	8/12/23
HESTER ALEXANDER S & JA	5767 NIWOT RD	LONGMONT	CO	80503	<a href="mailto:andershester@gmail.com">andershester@gmail.com</a>	8/13/23
Hindman Nancy S.	5305 NIWOT RD	LONGMONT	CO	80503-8824	<a href="mailto:jphindman@msn.com">jphindman@msn.com</a>	8/10/23
Hindman James P.	5305 NIWOT RD	LONGMONT	CO	80503-8824	<a href="mailto:jphindman@msn.com">jphindman@msn.com</a>	8/10/23
Hindman David	6060 NIWOT RD	LONGMONT	CO	80503-8824	<a href="mailto:djhindman1229@q.com">djhindman1229@q.com</a>	8/10/23
KLEIN MELISSA S	6204 BRIGADOON CT	LONGMONT	CO	80503	<a href="mailto:melissa_klein@comcast.net">melissa_klein@comcast.net</a>	8/12/23
KLEIN BRAD D	6204 BRIGADOON CT	LONGMONT	CO	80503	<a href="mailto:brad.klein@comcast.net">brad.klein@comcast.net</a>	8/12/23
KLEIN Max	6204 BRIGADOON CT	LONGMONT	CO	80503	<a href="mailto:max.klein.711@gmail.com">max.klein.711@gmail.com</a>	8/12/23
LYMAN CHARLES R & LINDA	6330 STARLING CT	LONGMONT	CO	80503-8725	no email	8/12/23
MANDERY KAREN	7019 N 63RD ST	LONGMONT	CO	80503	<a href="mailto:karen@surfbpp.com">karen@surfbpp.com</a>	8/6/23
MANDERY TROY	7019 N 63RD ST	LONGMONT	CO	80503	<a href="mailto:troy@surfbpp.com">troy@surfbpp.com</a>	8/6/23
MOORE PETER J	6019 BRIGADOON DR	LONGMONT	CO	80503	<a href="mailto:pjm@petermoore.com">pjm@petermoore.com</a>	8/5/23
MOSELEY KRISTIN M	7031 CARDINAL LN	LONGMONT	CO	80503	<a href="mailto:kristinmoseley@mac.com">kristinmoseley@mac.com</a>	8/5/23
OPPERMANN CHARLES F	7194 STRATH ST	LONGMONT	CO	80501-8838	<a href="mailto:coppermann@wkre.com">coppermann@wkre.com</a>	8/12/23
PRASAD BINESH ET AL	8841 PORTICO LN	LONGMONT	CO	80503	<a href="mailto:bineshprasad@gmail.com">bineshprasad@gmail.com</a>	8/5/23
RICHARDSON NORMA L	6121 MISTY WAY	LONGMONT	CO	80503-8830	no computer	8/13/23
RICHARDSON ALLEN R	6121 MISTY WAY	LONGMONT	CO	80503-8830	no computer	8/13/23
SABER KARLY H	6255 NIWOT RD	NIWOT	CO	80503	<a href="mailto:karlysaber@gmail.com">karlysaber@gmail.com</a>	8/16/23
SABER CHRISTIAN	6255 NIWOT RD	NIWOT	CO	80503	<a href="mailto:kikisaber@gmail.com">kikisaber@gmail.com</a>	8/16/23
SEIFFERT ELISE C HERSEY	7068 SYLVAN WY	LONGMONT	CO	80503-8859	<a href="mailto:eliseseiffert@gmail.com">eliseseiffert@gmail.com</a>	8/8/23
SEIFFERT ROBERT L	7068 SYLVAN WY	LONGMONT	CO	80503-8859	<a href="mailto:seiffertbob@aol.com">seiffertbob@aol.com</a>	8/5/23
STULL NORA JO	6225 NIWOT RD	LONGMONT	CO	80503-8755	<a href="mailto:nora.jo.stull@gmail.com">nora.jo.stull@gmail.com</a>	8/16/23
STULL DEAN	6225 NIWOT RD	LONGMONT	CO	80503-8755	<a href="mailto:dean.stull@gmail.com">dean.stull@gmail.com</a>	8/17/23

Name	Address	City	State	zip	email addresss	date signed
SUTPHIN ROXANNE K	7349 N 63RD AVE	NIWOT	CO	80503	sutphins@comcast.net	8/5/23
TOLCH LINDA L	6173 NIWOT RD	LONGMONT	CO	80503-8755	tolchlinda@gmail.com bill@?	—
TOLCH WILLIAM A	6173 NIWOT RD	LONGMONT	CO	80503-8755	tolchlinda@gmail.com bill@?	—
WILSON MADELEINE MEYER	6015 NIWOT RD	LONGMONT	CO	80503	madmeywil@gmail.com	8/5/23
WILSON ANDREW	6015 NIWOT RD	LONGMONT	CO	80503	acw137@gmail.com	8/5/23
Engrid Winslow	5530 Niwot Road	Longmont	CO	80503	engrid@aol.com	8/5/23
Bryan Jackson	6362 Bluebird Court	Longmont	CO	80503	bryjackson@yahoo.com	8/8/23
Louisa McGarty	6363 Bluebird Court	Longmont	CO	80503	mcgarty.louisa@gmail.com	8/8/23
Laura Dickson	6536 Robin Drive	Longmont	CO	80503	dclaura13@me.com	8/8/23
Cory Dickson	6536 Robin Drive	Longmont	CO	80503	cf1313@msn.com	8/8/23
Susan Hicks	5253 Niwot Road	Longmont	CO	80503	saehicks@msn.com	8/7/23
Robyn Fogelberg	6405 Bluebird Avenue	Longmont	CO	80503	danfoge@gmail.com	8/7/23
Daniel Fogelberg	6405 Bluebird Avenue	Longmont	CO	80503	danfoge@gmail.com	8/7/23
Chad Fogelberg	6405 Bluebird Avenue	Longmont	CO	80503	chadfoge530@gmail.com	8/7/23
Alice Kasahara	7097 Redwing Place	Longmont	CO	80503	akasahara04@gmail.com	8/5/23
Alice Mead	5045 Niwot Road	Longmont	CO	80503	alioops@me.com	8/5/23
Sabrina Gerringer	4512 Oxford Road	Longmont	CO	80503	dreamspinnersabrina@yahoo.com	8/5/23
Jan Nowicki	6438 Robin Drive	Longmont	CO	80503	jannowicki@comcast.net	8/5/23
Karen Dolphin	6374 Niwot Road	Longmont	CO	80503	kdolphin333@gmail.com	8/5/23
Adam Miltenberger	7060 N 63rd Street	Longmont	CO	80503	amiltenberger@gmail.com	8/5/23
Michael Leidesdorff	5045 Niwot Road	Longmont	CO	80503	ldsdrf@gmail.com	8/5/23
Linda Giandinoto	7059 Redwing Place	Longmont	CO	80503	lgiandinoto@yahoo.com	8/11/23
Roger Briden	7059 Redwing Place	Longmont	CO	80503	rbriden@yahoo.com	8/11/23
Margaret Rainford	7241 Oriole Lane	Longmont	CO	80503	jomar28@comcast.com	8/10/23
Julia Worthington	7097 Redwing Place	Longmont	CO	80503	Julia.W624@gmail.com	8/10/23
Karen Irving	7101 Oriole Lane	Longmont	CO	80503	normirving@yahoo.com	8/10/23
Edward Roth	7021 Oriole Lane	Longmont	CO	80503	edjroth1@gmail.com	8/10/23
Deane Little	7140 Oriole Lane	Longmont	CO	80503	dliittle@newskyenergy.com	8/10/23
Julia Pine	7240 Oriole Lane	Longmont	CO	80503	juliapine@att.net	8/10/23
Jen Elias-Reed	7261 Oriole Lane	Longmont	CO	80503	bluegreenmarble@yahoo.com	8/10/23
Kathy Johnson	6655 Bluebird Avenue	Longmont	CO	80503	kathyjohnson2@gmail.com	8/10/23
Kristen Boyer	6675 Bluebird Avenue	Longmont	CO	80503	kirsten.boyer@comcast.net	8/10/23
Ian Rainford	7241 Oriole Lane	Lognmont	CO	80503	jomar28@comcast.net	8/10/23
Samantha Jagoda	6197 Niwot Road	Longmont	CO	80503	sljakoda@gmail.com	8/12/23
Tony Locken	6197 Niwot Road	Longmont	CO	80503	tonylocken5@gmail.com	8/12/23
Janace D Cole	6399 Waxwing Court	Longmont	CO	80503	janace@comcast.net	8/12/23
Darrin Cole	3784 Oakwood Drive	Longmont	CO	80503	darrinacole@gmail.com	8/12/23
Jeffery Sutphin	3375 Chisholm Trail Unit 104	Boulder	CO	80301	jeffsutphin@gmail.com	8/12/23
Kevin Sutphin	7349 N 63rd Street	Longmont	CO	80503	plumbumpycraftwork@gmail.com	8/12/23
Brad Dehoff	6679 Snead Court	Longmont	CO	80503	coralfool@aol.com	8/13/23
Marcia Purdy	5075 Niwot Road	Longmont	CO	80503	marciapurdy@gmail.com	8/13/23
Joeseeph Rosen	5075 Niwot Road	Longmont	CO	80503	joe.rosen11@gmail.com	8/13/23
Heather Johnson	8277 Ouray Drive	Longmont	CO	80503	pipperio@comcast.net	8/13/23
Stan Greenhager	8277 Ouray Drive	Longmont	CO	80503	stan.greenhager@tmhydrator.com	8/13/23
Richard Jorgensen	4500 Neva Road	Longmont	CO	80503	rjorgensen@mac.com?	8/14/23
Richard Carlson	5469 Niwot Road	Longmont	CO	80503	t1956bird@aol.com	8/14/23
Debra Scott	7313 N 49th Street	Longmont	CO	80503	niwotskincare@yahoo.com	8/14/23
Diane J Coulter	4850 Niwot Road	Longmont	CO	80503	dcoulter@ecentral.com	8/15/23
Dennis Bloemker	5769 Niwot Road	Longmont	CO	80503	dlbloemker@aol.com	8/15/23
Carolyn Bloemker	5769 Niwot Road	Longmont	CO	80503	cabloemker@gmail.com	8/15/23
Ted Frazier	6317 Bluebird Avenue	Longmont	CO	80503	tedfzzz@gmail.com	8/12/23
Sheryl Finn	6455 Robin Drive	Longmont	CO	80503	sheryl@? (illegible)	8/12/23
Donna Schult	6481 Robin Drive	Longmont	CO	80503	dlschult@gmail.com	8/12/23
Eric Schult	6481 Robin Drive	Longmont	CO	80503	erschult@comcast.net	8/12/23
Jerome Korthase	6507 Robin Drive	Longmont	CO	80503	jkorthass@aol.com	8/12/23
Bernadine Korthase	6507 Robin Drive	Longmont	CO	80503	niwotmarti@aol.com	8/12/23
Nancy Newton	6500 Robin Drive	Longmont	CO	80503	nancyellanewton@gmail.com	8/12/23
Wendy Volan	7245 Cardinal Lane	Longmont	CO	80503	wvolan@gmail.com	8/12/23
Timothy Neusberger	6555 Bluebird Avenue	Longmont	CO	80503	bluebirdbees@gmail.com	8/12/23
Laurie Normandeau	6555 Bluebird Avenue	Longmont	CO	80503	laurienormandeau@mac.com	8/12/23
Bob Gray	6380 Bluebird Court	Longmont	CO	80503	bob@boulderlabs.com	8/12/23
Linda Zimmerman	6437 Bluebird Avenue	Longmont	CO	80503	no email	8/12/23
Terry Zimmerman	6437 Bluebird Avenue	Longmont	Co	80503	no email	8/12/23
Terry Kruegel	6392 Bluebird Court	Longmont	CO	80503	krugelcommercial@gmail.com	

Name	Address	City	State	zip	email addresss	date signed
Jeff Hainline	6723 Snead Court	Longmont	CO	80503	<a href="mailto:jeff.hainline@gmail.com">jeff.hainline@gmail.com</a>	8/17/23
Lisa Hainline	6723 Snead Court	Longmont	CO	80503	<a href="mailto:lisahainline@gmail.com">lisahainline@gmail.com</a>	8/17/23
Suzanne Wong	3924 Wedge Court	Longmont	CO	80503	no email	8/15/23
Myron Welch	7254 N 63rd Street	Longmont	CO	80503	<a href="mailto:lwelch1923@aol.com">lwelch1923@aol.com</a>	8/15/23
John Scott	7313 N 49th Street	Longmont	CO	80503	<a href="mailto:jmscottci@yahoo.com">jmscottci@yahoo.com</a>	8/16/23
William Tointon	5400 Niwot Road	Longmont	CO	80503	<a href="mailto:billtointon@msn.com">billtointon@msn.com</a>	8/16/23
Carl Anderson	6011 Brigadoon Drive	Longmont	CO	80503	<a href="mailto:cnc.anderson@gmail.com">cnc.anderson@gmail.com</a>	8/16/23
Kevin J Anderson	6011 Brigadoon Drive	Longmont	CO	80503	<a href="mailto:kevinjakobanderson@gmail.com">kevinjakobanderson@gmail.com</a>	8/16/23
William K Manes	5253 Niwot Road	Longmont	CO	80503	no email	8/18/23
Vickie Cashman	6374 Niwot Rd.	Longmont	CO	80503	<a href="mailto:mv.cashman@gmail.com">mv.cashman@gmail.com</a>	8/19/23
Roberta Dunlap	6464 Niwot Rd.	Longmont	CO	80503	<a href="mailto:rmddunlap7@gmail.com">rmddunlap7@gmail.com</a>	8/19/23
Mark Winter	7333 N. 63rd St.	Longmont	CO	80503	<a href="mailto:mwinter@codifyllc.com">mwinter@codifyllc.com</a>	8/5/23
Patricia R. Fuller-Pratt	5953 Heather Way	Longmont	CO	80503	<a href="mailto:prfuller-pratt02@comcast.net">prfuller-pratt02@comcast.net</a>	8/12/23
Alan M. Pratt	5953 Heather Way	Longmont	CO	80503	<a href="mailto:alanpratt02@comcast.net">alanpratt02@comcast.net</a>	8/12/23
Ray Simpson	7070 Brigadoon Drive	Longmont	CO	80503	no email	8/19/23
Karen Simpson	7070 Brigadoon Drive	Longmont	CO	80503	no email	8/19/23
Po'okela Osaki	6081 Brigadoon Drive	Longmont	CO	80503	<a href="mailto:kelao1011@gmail.com">kelao1011@gmail.com</a>	8/19/23
Patty Fried	5993 Heather Way	Longmont	CO	80503	<a href="mailto:pattyfried63@gmail.com">pattyfried63@gmail.com</a>	8/19/23
Alan Fried	5993 Heather Way	Longmont	CO	80503	<a href="mailto:friedalan4@gmail.com">friedalan4@gmail.com</a>	8/19/23
Rose Huang	5986 Heather Way	Longmont	CO	80503	<a href="mailto:meiguihg@gmail.com">meiguihg@gmail.com</a>	8/19/23
Brendan Magill	5986 Heather Way	Longmont	CO	80503	<a href="mailto:brendansbrain@yahoo.com">brendansbrain@yahoo.com</a>	8/19/23
Clark Sands	7183 Strath Street	Longmont	CO	80503	<a href="mailto:hcsands@comcast.net">hcsands@comcast.net</a>	8/19/23
Donald Nelson	6136 Misty Way	Longmont	CO	80503	<a href="mailto:donaldnelson@mac.com">donaldnelson@mac.com</a>	8/19/23
Victoria Nelson	6136 Misty Way	Longmont	CO	80503	<a href="mailto:victoria.tafari@gmail.com">victoria.tafari@gmail.com</a>	8/19/23
Angela Leonard	6205 Misty Way	Longmont	CO	80503	<a href="mailto:angela.leonard@gmail.com">angela.leonard@gmail.com</a>	8/19/23
Rochelle Moore	6019 Brigadoon Drive	Longmont	CO	80503	<a href="mailto:rochelle@petermoore.com">rochelle@petermoore.com</a>	8/19/23
Scott P. Baker	5035 Maxwell Avenue	Longmont	CO	80503	<a href="mailto:bakermynner@gmail.com">bakermynner@gmail.com</a>	8/21/23
Alexandra Varga	5035 Maxwell Avenue	Longmont	CO	80503	<a href="mailto:alexandravarga713@gmail.com">alexandravarga713@gmail.com</a>	8/21/23
William Moseley	7600 N 49th Street	Longmont	CO	80503	<a href="mailto:williammaymoseley@gmail.com">williammaymoseley@gmail.com</a>	8/9/23
Lucy Reddell	7600 N 49th Street	Longmont	CO	80503	<a href="mailto:lucyreddell33@gmail.com">lucyreddell33@gmail.com</a>	8/14/23
Taylor Moseley	7031 Cardinal Lane	Longmont	CO	80503	<a href="mailto:tbirdmoseley@icloud.com">tbirdmoseley@icloud.com</a>	8/15/23
Keith Moseley	7031 Cardinal Lane	Longmont	CO	80503	<a href="mailto:kmose@mac.com">kmose@mac.com</a>	8/16/23
Betty Erickon	7600 N 49th Street	Longont	CO	80503	<a href="mailto:bettyerick@aol.com">bettyerick@aol.com</a>	8/16/23
Kristin Moseley	7031 Cardinal Lane	Longmont	CO	80503	<a href="mailto:kristinmoseley@mac.com">kristinmoseley@mac.com</a>	8/18/23
Cynthia Stevenson	6451 Ace Court	Longmont	CO	80503	<a href="mailto:cynthialstevenson@gmail.com">cynthialstevenson@gmail.com</a>	8/19/23
Monia Biehn	6328 Waxwing Court	Longmont	CO	80503	<a href="mailto:moniabiehn@comcast.net">moniabiehn@comcast.net</a>	9/16/23
Jason Griffith	8020 Hygiene Rd.	Longmont	CO	80503	<a href="mailto:info@aspenmoonfarm.com">info@aspenmoonfarm.com</a>	8/26/23
Walt Fifer	8417 N. Foothills Hwy	Boulder	CO	80302	none given	8/26/23
John Duncan	6155 Misty Way	Longmont	CO	80503		9/24/23
Noreen Kirton	7142 N. 63rd Street	Longmont	CO	80503		9/24/23

Community Planning and Permitting  
Docket SD-23-0003: Rodriguez TDR PUD

October 10, 2023

My name is Dave Hindman and I am the president of the New Hinman Ditch. The New Hinman Ditch board strongly opposes the proposed development of the Rodriguez property located at 6184 Niwot Road. The Ditch trends generally east, supplying Left Hand Ditch water for irrigation purposes over agricultural lands, south of Niwot Road, as well as being the feeder ditch for Dodd Reservoir.

Due to the historic flood on September 12, 2013, the New Hinman Ditch overflowed its banks in several locations. One of these locations was on the Hindman property, located just west of what is now, the Rodriguez property. The attached topographic map shows clearly the topographic low that exists on the south side of Niwot Road. This topo low is the natural drainage into Dodd Reservoir. The map shows the location where the Ditch flooded, on the Hindman property, sending flood waters down to the northeast, into the small stock pond. An outlet on the north side of the pond prevented water from cresting the earthen dam. Water then flowed east, before hitting the elevated N. 63<sup>rd</sup> Street, which acted as a de facto dam. The resultant lake on the southwest corner of Niwot Road and 63<sup>rd</sup> Street is documented by several photos.

The map shows clearly that several of the proposed building sites would be located in the topographic low. Even heavy rainfalls cause water to pond at this location. Without significant flood mitigation work done in this area, there is no question building sites in this corner of the property will experience future flooding.

In the event the County unwisely approves this development, the New Hinman Ditch demands from the County, the developer and any future property owners, release from any and all liability, to both property and persons due to future possible flooding in the New Hinman Ditch.

Dave Hindman  
President- New Hinman Ditch

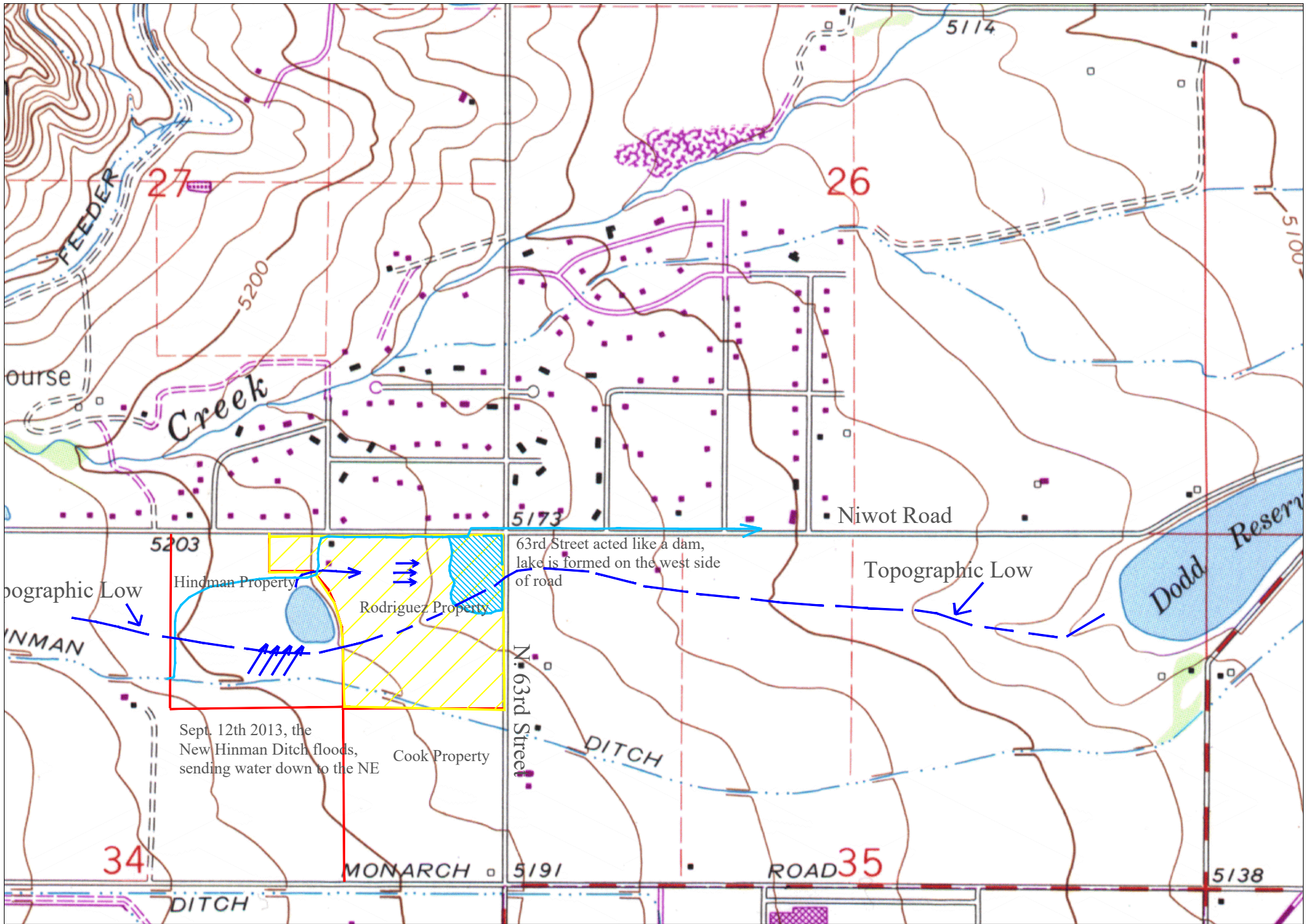

**From:** [Wufoo](#)  
**To:** [LU Land Use Planner](#)  
**Subject:** [EXTERNAL] Ask a Planner - Krista Callas - SD-23-0003 -  
**Date:** Saturday, August 24, 2024 5:05:06 PM

---

If your comments are regarding a specific Docket, please enter the Docket number: SD-23-0003

Name: Krista Callas

Email Address: [kristacallas@hotmail.com](mailto:kristacallas@hotmail.com)

Phone Number: (303) 931-7398

Please enter your question or comment: Hello,

As a resident of Niwot Rd, I am opposed to this new development proposition for adding more homes at the southwest corner of Niwot and 63rd St. The traffic on Niwot Rd has already expanded so much over the last years it is no longer a quiet country road. If those homes go in, there will start to be traffic lights too and it's already so crowded. Boulder County has always worked hard to maintain open spaces and a small-town, rural atmosphere. Please respect the current homeowners in the area, who want to maintain that rural feel - the reason so many of us moved here in the first place. We do not want more development!

Sincerely, Krista Callas

Public record acknowledgement:

I acknowledge that this submission is considered a public record and will be made available by request under the Colorado Open Records Act.

**From:** [Wufoo](#)  
**To:** [LU Land Use Planner](#)  
**Subject:** [EXTERNAL] Ask a Planner - Karen Mandery - SD-23-0003 - 7019 N. 63rd Street  
**Date:** Saturday, August 24, 2024 8:38:41 AM

---

Boulder County Property Address : 7019 N. 63rd Street

If your comments are regarding a specific Docket, please enter the Docket number: SD-23-0003

Name: Karen Mandery

Email Address: karen@surfbbp.com

Phone Number: (303) 818-3316

Please enter your question or comment: I oppose the reconfiguration sketch plan for 6184 Niwot Road.

The recommendations of denial for the initial application by Boulder County Parks & Open Space and Community Planning & Permitting still apply to this reconfiguration.

This reconfiguration is even more concerning with the addition of 3 proposed driveways along Niwot Road close to the four way stop. This proposal would not meet the criterion in the Boulder County Comprehensive Plan Article 6-1000 A-8: Undue traffic congestion or traffic hazards will not result from the proposed PUD

No traffic analysis has been submitted with revised application.

In response to the applicants email that was submitted with the reconfiguration sketch, this new proposal still conflicts with the Boulder County Comprehensive plans goals and policies as outlined in the October 11, 2024 Boulder County Planning Department's staff recommendation document:

Countywide Goal 1 Cluster Development. The first countywide goal of the BCCP states: "Future urban development should be located within or adjacent to existing urban areas in order to eliminate sprawl and strip development, to assure the provision of adequate urban services, to preserve agriculture, forestry and open space land uses, and to maximize the utility of funds invested in public facilities and services."

Staff finds that the proposed TDR/PUD is not within or adjacent to any urban area but rather is located in a generally agricultural area. As such, the proposal would not be consistent with this goal. The proposal would result in creating increased sprawl into a rural, primarily agricultural area. There are existing subdivisions north of the subject property, however they all date back to the 1960s, prior to the County's goal of limiting sprawl. One of the purposes of the Comprehensive Plan is to respond to growth patterns which are deemed to be undesirable; as such, development which occurred prior to the current Comprehensive Plan does not necessarily justify new development which conflicts with the Plan just because the proposed development is adjacent to the older, undesirable development pattern.

Agricultural Element Policy AG 1.01 Agricultural Land Preservation. This policy states: "It is the policy of Boulder County to promote and support the preservation of agricultural lands and activities within the unincorporated areas of the county, and to make that position known to all citizens currently living in or intending to move into this area."

Agricultural Element Policy AG 1.03 Agricultural Land of Importance. This policy states: "It is the policy of Boulder County to encourage the preservation and utilization of those lands identified in the Agricultural Element as Agricultural Lands of National, Statewide, or Local Importance and other agricultural lands for agricultural or rural uses."

Agricultural Element Policy AG 1.12 Land Unification. This policy states: "The county shall continue to discourage the fragmentation of large parcels of agricultural land and to encourage the assemblage of smaller parcels into larger, more manageable and productive

tracts.”

Staff finds the proposal conflicts with all three of these policies. As discussed above, the subject property is located within an area identified as Agricultural Lands of Statewide Importance. As such, staff finds that it would be contrary to the county’s policies to fragment an existing 39.5-acre largely undeveloped parcel into smaller parcels which would be effectively incapable of being used for agricultural purposes.

Public record acknowledgement:

I acknowledge that this submission is considered a public record and will be made available by request under the Colorado Open Records Act.



**From:** [Wufoo](#)  
**To:** [LU Land Use Planner](#)  
**Subject:** [EXTERNAL] Ask a Planner - frank pickell - Docket SD-23-0003 - 6184 Niwot Road  
**Date:** Monday, August 26, 2024 10:12:09 AM

---

Boulder County Property Address : 6184 Niwot Road

If your comments are regarding a specific Docket, please enter the Docket number: Docket SD-23-0003

Name: frank pickell

Email Address: frank@futuristicfilms.com

Phone Number: (720) 839-4012

Please enter your question or comment: A larger version of this project was denied last year. Why is this back? The surrounding neighborhood does not want any more development. Additionally, that proposed corner of the property turns into a lake after big storms. Unsuitable for more houses.

Public record acknowledgement:

I acknowledge that this submission is considered a public record and will be made available by request under the Colorado Open Records Act.

**From:** [Wufoo](#)  
**To:** [LU Land Use Planner](#)  
**Subject:** [EXTERNAL] Ask a Planner - frances marino - sd 23 0003 - 7020 Oriole Lane  
**Date:** Tuesday, August 27, 2024 11:26:25 AM

---

Boulder County Property Address : 7020 Oriole Lane

If your comments are regarding a specific Docket, please enter the Docket number: sd 23 0003

Name: frances marino

Email Address: [horseypassion@aol.com](mailto:horseypassion@aol.com)

Phone Number: (720) 352-6038

Please enter your question or comment: Hi. Living a block away from this property, it floods every rain. It's too bad they bought a property that they have no idea how to farm and now need to build houses to pay their taxes. It's not the neighborhoods fault. Niwot and 63rd is bumper to bumper during rush hour and now you will be closing off the streets to do development. Next what? a signal on the corner? The neighborhood has already said no to this, even 3 new houses.

Thanks

Frances

Public record acknowledgement:

I acknowledge that this submission is considered a public record and will be made available by request under the Colorado Open Records Act.

**From:** [Wufoo](#)  
**To:** [LU Land Use Planner](#)  
**Subject:** [EXTERNAL] Ask a Planner - Janet Lopez - SD-23-0003 -  
**Date:** Thursday, August 29, 2024 8:43:48 AM

---

If your comments are regarding a specific Docket, please enter the Docket number: SD-23-0003

Name: Janet Lopez

Email Address: lopjanet7586@gmail.com

Please enter your question or comment: The persistence of these people is mind blowing! The original objections to this proposal have in no way changed just because they need to sell part of their land to build a lesser number of homes. The area is still vastly rural, agriculturally active and quiet. And I do not believe, in the current entitled climate, that these homes would be of the size and likeness of those around them. The owners needing to sell the land, will dictate homes esthetically pleasing or complimentary to theirs. While 10 more cars may not seem like an issue for roads, it certainly will when this whole disaster of a plan sets a precedence for other rural, agricultural properties in the county. And there is nothing addressing affordable housing which is supposedly the latest craze by this county.

The biggest request I have, is to look within your own response to the original request by these people trying to wear down and whittle away the will of the county and the people, and again vote no on this revision, once and for all. To remind you, I submit the last response to table this once and for all:

Staff finds that the proposed TDR/PUD is not within or adjacent to any urban area but rather is located in a generally agricultural area. As such, the proposal would not be consistent with this goal. The proposal would result in creating increased sprawl into a rural, primarily agricultural area. There are existing subdivisions north of the subject property, however, they all date back to the 1960s, prior to the County's goal of limiting sprawl. One of the purposes of the Comprehensive Plan is to respond to growth patterns which are deemed to be undesirable; as such, development which occurred prior to the current Comprehensive Plan does not necessarily justify new development which conflicts with the Plan just because the proposed development is adjacent to the older, undesirable development pattern.

Public record acknowledgement:

I acknowledge that this submission is considered a public record and will be made available by request under the Colorado Open Records Act.

**From:** [Ask A Planner](#)  
**To:** [LU Land Use Planner](#)  
**Subject:** [EXTERNAL] Ask a Planner - Barbara Fahey - SD-23-0003 - 63rd/Niwot Rd  
**Date:** Friday, August 30, 2024 6:51:23 AM

---

Boulder County Property Address : 63rd/Niwot Rd

If your comments are regarding a specific Docket, please enter the Docket number: SD-23-0003

Name: Barbara Fahey

Email Address: barbara.s.fahey@gmail.com

Phone Number: (303) 916-3093

Please enter your question or comment: I object to this proposed subdivision and development. I believe it is against the Comprehensive Plan to transfer urban development rights to a primarily agricultural area. My husband is buried at Ryssby Church where the rest of our family will be eventually interred and we would like to see this area retain its agricultural designation.

Public record acknowledgement:

I acknowledge that this submission is considered a public record and will be made available by request under the Colorado Open Records Act.

From: [Kristin Lhatso](#)  
To: [L'Orange, Pete](#)  
Subject: [EXTERNAL] Letter of Opposition to SD-23-0003 September 2024  
Date: Monday, September 2, 2024 12:55:14 PM

---

To: Pete L'Orange, Staff Planner with Boulder Community Planning and Permitting

Re: SD-23-0003

From: Kristin Lhatso, owner of 7284 Cardinal Lane Longmont CO 80503

I am opposed to the proposed development at 6184 Niwot Road on the SW corner of Niwot Road/63rd Street. These lands have been deemed Significant Agricultural Lands of Statewide Importance for a reason. I am exceedingly concerned by the development of this land as well as the precedent that will be set that it is admissible to “chip away” at rural properties for Planned Urban Development purposes. I know that historically, county planners have taken agricultural land designations very seriously. I appreciate this very much. Now more than ever, preserving these lands in our county is of crucial importance.

I am also very concerned about the proposed use of the complex TDR process the applicants are intending to use in order to create this PUD. To me, the Boulder County staff findings from the applicants' original application in 2023 says it all:

*Staff finds that the proposed TDR/PUD is not within or adjacent to any urban area but rather is located in a generally agricultural area. As such, the proposal would not be consistent with this goal. The proposal would result in creating increased sprawl into a rural, primarily agricultural area. There are existing subdivisions north of the subject property, however they all date back to the 1960s, prior to the County's goal of limiting sprawl. One of the purposes of the Comprehensive Plan is to respond to growth patterns which are deemed to be undesirable; as such, development which occurred prior to the current Comprehensive Plan does not necessarily justify new development which conflicts with the Plan just because the proposed development is adjacent to the older, undesirable development pattern.*

Please do not allow this development to move forward. It is not in harmony with Boulder County's Comprehensive Plan in so very many ways and allowing it to proceed will move our county toward a very slippery slope.

Sincerely,

Kristin Lhatso  
7284 Cardinal Lane  
Longmont, CO 80503  
[kristintintin108@gmail.com](mailto:kristintintin108@gmail.com)

**From:** [Wufoo](#)  
**To:** [LU Land Use Planner](#)  
**Subject:** [EXTERNAL] Ask a Planner - Stephanie Duffy - SD-23-0003 / Rodriquez TDR PUD - Southwest corner of 63rd and Niwot Rd.  
**Date:** Saturday, August 31, 2024 1:20:55 PM

---

Boulder County Property Address : Southwest corner of 63rd and Niwot Rd.

If your comments are regarding a specific Docket, please enter the Docket number: SD-23-0003 / Rodriquez TDR PUD

Name: Stephanie Duffy

Email Address: stephanie-duffy@hotmail.com

Phone Number: (720) 565-5983

Please enter your question or comment: Hello Pete,

I'm writing to you in support of the subdivision proposal at 63rd St and Niwot Rd (SD-23-0003). I think that the revision of the proposal from 10 to 4 houses on 40 acres is more than reasonable, and that it would lead to turning an ugly, weed infested field into well cared and tended for properties. I believe that Shannon and Ifrain would be willing to work with the neighbors (despite their rudeness) to assure than their views could be protected with strategic planning of the housing projects in a way that would beautify the community, increasing property values and staying within the community standards set up by the Boulder County Comprehensive plan.

Not all the people in the community around Brigadoon Glen and what is called "the Bird Neighborhood" are opposed to the development of this chunk of land, despite what the loud opposition would make you think. Some of those that are loudest have the most offensive and ugly art and architectural designs on their properties, such as turning alcoholic beverage bottles into artificial Christmas trees in a very tacky manner or pretending to be igloos. Some people have church verses posted in giant signs outside their fence lines, which I find offensive as a non-Christian being threatened by political obliteration by the Christian right wing evengelicals. I don't say this because I expect people to stop doing these ugly things that turn my stomach. I say it because I believe we should, as Americans, have the freedom to do what we want on our own properties as long as it's not disrupting others. The building of houses at this intersection will not create much more traffic because the majority of the people living there will be headed south on 63rd towards diagonal, and some might go down Niwot road but not enough to significantly change things.

What I'm saying is that the loudest NIMBYs who are speaking up for the shut down of this project will spread propaganda and lies and have no ethical integrity to see the truth of what is being suggested at this location, and they don't speak for us all. I know this from personal experience as you know very well, that this is a witch hunt based not on truth but fearful emotions when people try to just shut down revitalization and sharing of our community with others beyond the selfish pricks to make signs and memes and excuses for their sorry behavior.

I am in full support of the project.

Sincerely,

Stephanie Duffy

Public record acknowledgement:

I acknowledge that this submission is considered a public record and will be made available by request under the Colorado Open Records Act.

**From:** [Wufoo](#)  
**To:** [LU Land Use Planner](#)  
**Subject:** [EXTERNAL] Ask a Planner - Perry Hubert - SD-23-003 - 6387 Niwot Road, Longmont, CO 80503  
**Date:** Sunday, September 1, 2024 10:32:36 PM

---

Boulder County Property Address : 6387 Niwot Road, Longmont, CO 80503

If your comments are regarding a specific Docket, please enter the Docket number: SD-23-003

Name: Perry Hubert

Email Address: [perry@affirmmediation.com](mailto:perry@affirmmediation.com)

Phone Number: (303) 909-2819

Please enter your question or comment: My wife and I own and reside at 6387 Niwot Road, Longmont, CO 80503. The property located at 6184 Niwot Road is not suitable for development. It sits well below the road grade on two sides. After a good rain it has standing water. It is a natural detention area for water. Many homes in the area were not damaged due this natural detention area during the great flood. Additionally, placing 10 homes on the site will lead to more traffic on an already busy 63rd Street and reduce the quality of life of other property owners. There is abundant wildlife on the site when the owners are not attempting to eradicate it. There are a number of other sites already approved for development in Boulder County.

Public record acknowledgement:

I acknowledge that this submission is considered a public record and will be made available by request under the Colorado Open Records Act.



**From:** [Wufoo](#)  
**To:** [LU Land Use Planner](#)  
**Subject:** [EXTERNAL] Ask a Planner - Karen Dolphin - SD-23-0003 - 6374 Niwot rd longmont co 80503  
**Date:** Monday, September 2, 2024 12:52:01 PM

---

Boulder County Property Address : 6374 Niwot rd longmont co 80503

If your comments are regarding a specific Docket, please enter the Docket number: SD-23-0003

Name: Karen Dolphin

Email Address: kdolphin333@gmail.com

Phone Number: (303) 881-9926

Please enter your question or comment: I am writing to express my opposition to docket SD-23-0003. We have already expressed our opposition to this land being used as a plot of land where TDR are being used. The fact that is 3 not 9 houses does not change the facts. This is important agricultural land and this will create issues for traffic, the view corridor, flooding issues as well as setting a dangerous precedent for more growth in rural areas. Please deny this application

Public record acknowledgement:

I acknowledge that this submission is considered a public record and will be made available by request under the Colorado Open Records Act.

**From:** [Wufoo](#)  
**To:** [LU Land Use Planner](#)  
**Subject:** [EXTERNAL] Ask a Planner - Vickie Cashman - SD-23-0003 - 6374 Niwot Rd. Longmont, CO.  
**Date:** Monday, September 2, 2024 1:01:12 PM

---

Boulder County Property Address : 6374 Niwot Rd. Longmont, CO.

If your comments are regarding a specific Docket, please enter the Docket number: SD-23-0003

Name: Vickie Cashman

Email Address: mv.cashman@gmail.com

Phone Number: (303) 530-1325

Please enter your question or comment: What happened to the LAW of One house only, on every 35 acres?

Please consider the athletes (bike riders,) and people who live in this beautiful area. When I ride my bike and drive my car onto 63rd street from Niwot Rd., I can see and Open My Heart to the beautiful VIEW directly West of this area. It is very soothing.

Three big houses, (or even small) would be a huge EYE SORE and energy blockage or obstruction to the Heart. IT DOESN'T FEEL RIGHT . These houses would be in the WRONG Place.

It's agricultural/rural and animals and crops BELONG there. A PLACE FOR EVERTING AND EVERYTHING IN IT'S PLACE. We don't put ELEPHANTS in our front lawn, or SAND in our beds ....they belong elsewhere as do these houses.

Let's use some common sense here. I have lived here for 40 years. There are obvious water problems on that part of the land (septics would stink up the area) when it rains or floods ( and it has). It's the very lowest part of that land.PLEASE DENY this application...IT'S OBNOXIOUS. Those houses would be put in the WRONG place. Thank You.

Public record acknowledgement:

I acknowledge that this submission is considered a public record and will be made available by request under the Colorado Open Records Act.

**From:** [Wufoo](#)  
**To:** [LU Land Use Planner](#)  
**Subject:** [EXTERNAL] Ask a Planner - Troy Mandery - SD-23-0003 - 7019 N 63rd Street  
**Date:** Tuesday, September 3, 2024 5:16:22 PM

---

Boulder County Property Address : 7019 N 63rd Street

If your comments are regarding a specific Docket, please enter the Docket number: SD-23-0003

Name: Troy Mandery

Email Address: [troy@surfbbp.com](mailto:troy@surfbbp.com)

Please enter your question or comment: The recent revision to docket SD-23-0003 does little if anything to address the issues previously expressed by Boulder County to the development on this property. I would suggest the county adhere to addressing the issues previously brought up in the former configuration presented for approval.

Staff review comments;

"Staff finds the requested TDR/PUD does not meet all of the criteria for approval set forth in the Boulder County Land Use Code (the Code); as such, staff recommends denial of the proposal."

Other than the number of homes how has this changed?

"The Boulder County Comprehensive Plan identifies several important resources on the subject parcel: the Boulder Valley Ranch/Beech Open Space Environmental Conservation area; a Riparian Area; and Agricultural Lands of Statewide Importance (see Figure 3 below). There are also view protection scores on both Niwot Road (scores between 1.0 and 1.41) and N. 63rd Street (score of 0.55 south of Niwot Road and of 1.36 north of Niwot Road); these view protection scores are discussed under Article 6-1000.A below."

How has any of this changed?

"This team provided comment on the application in relation to the Boulder County Comprehensive Plan (the "Plan") and found that the proposal is not in compliance with the Plan. They noted that proposal conflicts with multiple specific goals and policies related to the following elements of the Plan: the Niwot/Lefthand/Boulder Creek Subregion; the Agricultural Element; the Housing Element; the Sustainability Element; and the Transportation Element. They also found that proposal is not in line with the 2023 Boulder Couth Sustainability plan as the development would be auto-dependent, which is not a sustainable land use pattern."

How has this changed?

"The Natural Resource Planner reviewed the application materials and stated that they do not support the proposal. They noted that the proposed subdivision and subsequent development would result in the loss of approximately 22.5 acres of agricultural land, and would be in conflict with past efforts to conserve land in the area. They also noted that the subject parcel is 140 feet outside of Area III of the Boulder Valley Comprehensive Plan (BVCP) and that rural preservation is one of the goals for Area III; they found that subdivisions are contrary to the BVCP. The Natural Resources Planner also noted that the development of nine new homes would have significant negative visual impacts on the View Protection Corridor along N. 63rd Street and its view of Haystack Mountain Natural Landmark, and that strategic house placement and/or landscaping would be unlikely to result in any significant mitigation of those impacts. They also expressed concerns about where the stormwater drainage would go and how it might impact the adjacent subdivisions. The Natural Resources Planner noted that the subject parcel is a known raptor foraging area for Bald Eagles, an identified wildlife species of concern, as documented by Colorado Parks and Wildlife and a 1990s raptor study; they also noted that they have observed hawks foraging on the subject parcel. Finally, they noted that the Riparian Area, Environmental Conservation Area, and the agricultural ditch would not be directly impacted. The Natural Resources Planner recommended denial of the application."

Other than the number of acres with direct impact the majority of this statement remains true for this property. Especially the drainage issues which are concentrated where the proposed homes are located.

"This agency reviewed the proposal and determined that there are no geological hazards or constraints that would prevent the proposed residential development. They did note, however, that there is very shallow groundwater on the subject property. As such, they recommend against any basement construction. They also recommend that the bottom of footing elevation should be at least 2 feet above the seasonal high groundwater table, which is anticipated to be close to 3 feet below ground surface. As such, to achieve a bottom of foundation elevation of at least 2 feet (preferably 3 to 5 feet) above the seasonal high groundwater table, the site grades will need to be raised or an underdrain system sufficient at lowering water levels installed."

Raising the foundations of the homes would create a higher finished sight line negatively affecting the sightlines of the viewshed corridor.

"This agency reviewed the application materials and noted that the property is within 150 feet of the Boulder Valley Comprehensive Plan planning area, and any subdivision/development should be respectful of the context and adjacency to the rural preservation area. They also noted that any development should be mindful of potential viewshed impacts to Haystack Mountain. OSMP noted that the proposal would result in the loss of irrigatable agricultural lands. They also noted the subject property is likely a raptor foraging area and requested that an environmental survey be required to inventory and determine impacts on the plant, wildlife, and other resources on the property (and using the property) as well as proposed mitigation measures if development were to be permitted. They stated that the Hinman Ditch, which serves adjacent OSMP properties and other OSMP lands in the ditch's service area, bisects the property and cannot be interrupted or interfered with. Finally, they stated that the applicants should be aware that adjacent properties are used for agricultural purposes, and they should expect the operation of machinery, spreading of manure and other fertilizers, the feeding and pasturing of livestock and the application of herbicides, insecticides, or application of irrigation water."

These issues still exist.

"Notices were sent to the property owners within 1,500 feet of the subject property; to date, staff have received approximately 120 public comments, nearly all in opposition. The comments received have cited concerns with traffic, visual impacts, the rural/agricultural character of the area, and property values."

These objections and comments still apply to this docket along with the nearly 1000 or so signatures against development of this land.

"Countywide Goal 1 Cluster Development. The first countywide goal of the BCCP states: "Future urban development should be located within or adjacent to existing urban areas in order to eliminate sprawl and strip development, to assure the provision of adequate urban services, to preserve agriculture, forestry and open space land uses, and to maximize the utility of funds invested in public facilities and services."

Staff finds that the proposed TDR/PUD is not within or adjacent to any urban area but rather is located in a generally agricultural area. As such, the proposal would not be consistent with this goal. The proposal would result in creating increased sprawl into a rural, primarily agricultural area. There are existing subdivisions north of the subject property, however they all date back to the 1960s, prior to the County's goal of limiting sprawl. One of the purposes of the Comprehensive Plan is to respond to growth patterns which are deemed to be undesirable; as such, development which occurred prior to the current Comprehensive Plan does not necessarily justify new development which conflicts with the Plan just because the proposed development is adjacent to the older, undesirable development pattern."

Unchanged criteria.

"Staff reviewed the proposed subdivision for conformance with Boulder County Comprehensive Plan (BCCP) and finds that the proposal does not conform with a significant number of goals and policies in the BCCP. The specific goals and policies with which the proposal conflicts include the following:

Countywide Goal 1 Cluster Development. The first countywide goal of the BCCP states: "Future urban development should be located within or adjacent to existing urban areas in order to eliminate sprawl and strip development, to assure the provision of adequate urban services, to preserve agriculture, forestry and open space land uses, and to maximize the utility of funds invested in public facilities and services."

Staff finds that the proposed TDR/PUD is not within or adjacent to any urban area but rather is located in a generally agricultural area. As such, the proposal would not be consistent with this goal. The proposal would result in creating increased sprawl into a rural, primarily agricultural area. There are existing subdivisions north of the subject property, however they all date back to the 1960s, prior to the County's goal of limiting sprawl. One of the purposes of the Comprehensive Plan is to respond to growth patterns which are deemed to be undesirable; as such, development which occurred prior to the current Comprehensive Plan does not necessarily justify new development which conflicts with the Plan just because the proposed development is adjacent to the older, undesirable development pattern.

Agricultural Element Policy AG 1.01 Agricultural Land Preservation. This policy states: "It is the policy of Boulder County to promote and support the preservation of agricultural lands and activities within the unincorporated areas of the county, and to make that position known to all citizens currently living in or intending to move into this area."

Agricultural Element Policy AG 1.03 Agricultural Land of Importance. This policy states: "It is the policy of Boulder County to encourage the preservation and utilization of those lands identified in the Agricultural Element as Agricultural Lands of National, Statewide, or Local Importance and other agricultural lands for agricultural or rural uses."

Agricultural Element Policy AG 1.12 Land Unification. This policy states: "The county shall continue to discourage the fragmentation of large parcels of agricultural land and to encourage the assemblage of smaller parcels into larger, more manageable and productive tracts."

Staff finds the proposal conflicts with all three of these policies. As discussed above, the subject property is located within an area identified as Agricultural Lands of Statewide Importance. As such, staff finds that it would be contrary to the county's policies to fragment

9

an existing 39.5-acre largely undeveloped parcel into smaller parcels which would be effectively incapable of being used for agricultural purposes. Additionally, the proposal does not include any provisions for preserving any of the existing parcel for agricultural use. For example, in more recently approved TDR/PUD developments, the proposals would include significant outlots over which a county-held conservation easement would be established, protecting at least those portions of agricultural land in perpetuity. No such provision for agricultural outlots is included in this proposal. As such, staff finds there is no mitigation for the agricultural land which would be lost as a result of this proposal.

Economics Element Policy EC 3.04 Transit Oriented Development. This policy states: "Boulder County works with local cities and towns to encourage patterns of commercial and residential development that support use of public transit and walkable mixed-use neighborhoods, including modifying development regulations to facilitate commercial or mixed-use projects at sites near transit stops."

The subject property is not located near any existing, proposed, or identified potential future public transit services. The subject parcel is approximately 2 miles away from the nearest public transit location (the RTD Park-n-Ride located at Niwot Road and CO 119). As such, staff finds the proposal is not in accordance with this policy.

Housing Element Policy HO 1.04 Limited Increases in Density. This policy states: "In circumscribed situations, the county may enable increased residential density that meets affordability needs, is integrated within or adjacent to existing developed areas, is capable of being served by adequate public facilities, is considerate of long-term cost impacts on public facilities, and has strong multimodal transportation connections or potential for such connections."

This policy provided specific circumstances in which it may be acceptable for the county to allow increased residential density. These include supporting affordable housing needs; there is no indication that the creation of larger lots, each likely to have larger homes would support affordable housing in the county. As discussed in more detail in staff analysis of Article 6-1000 below, staff finds that the development of each lot will require extensive engineering and designing in order to build a house due to shallow groundwater levels; staff finds that this will increase the cost of developing each lot, further reducing any potential for affordability. Additionally, as discussed in more detail below, the proposed development does not have any strong multimodal transportation connections. As such, staff finds the proposed

TDR/PUD is not in accordance with this policy.

Sustainability Element Policy SU 1.02 TDR Program Objectives. This policy states: “This TDR program should consider facilitating the attainment of any or all of the following objectives:

- Preserving vacant lands identified in the Comprehensive Plan as having significant environmental, agricultural, visual or cultural values;
- Maintaining the character of established rural communities;
- Avoiding or reducing the fragmentation and disturbance of important ecological and environmental areas;
- Avoiding development in hazardous areas;
- Providing incentives for the promotion and retention of a diverse housing stock;
- Protecting and securing scenic vistas;
- Promoting the county’s goals of achieving sustainable land uses and reducing the impacts of the built environment; and
- Encouraging the voluntary participation of landowners.”

10

This policy provides specific guidance on the objectives for the Transfer of Development Rights program. Staff finds that the proposal is not in accordance with this policy as it would not result in the preservation of any vacant lands with significant environmental, agricultural, visual, or cultural values; rather it would result in the development of lands identified as Agricultural Lands of Statewide Importance and environmental conservation area.

Additionally, the proposal would not maintain the rural character of the area. See staff’s analysis under Article 6-100.D below for detailed discussed of these objectives.

Transportation Element Policy TR 4.01 Reduce Single-Occupant-Vehicle Travel. This policy states: “Reduce single-occupant-vehicle (SOV) travel and shift SOV travel to off-peak periods through a variety of programs and techniques, including Transportation Demand Management (TDM).”

Transportation Element Policy TR 5.01 Reduce Vehicle Miles Traveled. This policy states: “Set goals for vehicle miles traveled (VMT) per capita reductions for 2015, 2020 and 2030. Encourage incorporated areas inside the county to adopt similar goals.”

Staff finds that the proposal does not align with these policies. The subject property is not located near any commercial, business, or employment centers. As such, residents of the proposed development would be required to drive to reach any employment or shopping areas, increasing both single-occupant-vehicle travel and the number of miles driven.

Therefore, staff finds the proposed TDR/PUD is not in accordance with these policies.

Niwot, Lefthand, Boulder Creek Subarea Policy NIW 1.01 Preservation of Agricultural Character. This policy states: “Based upon past and present land use, lack of community services, physical conditions and citizen desires, it is county policy to recognize and designate the existing land use character of the Lefthand/Niwot/Boulder Creek Subregion (with the exception of the Niwot Community Service Area) as being agricultural in nature and to ensure that the accompanying Land Use Plan Map and attendant Boulder County Land Use Code will acknowledge such character in the designation and implementation of future land use types.”

Niwot, Lefthand, Boulder Creek Subarea Policy NIW 1.02 Limitations on New Building Sites and Residential Structures. This policy states, in part: “In recognition and support of the designated agricultural character of the Subregion, the Boulder County Land Use Code shall be developed in such a manner as to discourage the further subdivision of lands, situated outside of designated “Community Service Areas” for the purpose of creating new building sites for residential, commercial, or industrial land uses (except as otherwise permitted within these policy statements or by state statutes).”

The subject parcel is located within the Niwot, Lefthand, Boulder Creek Subarea, but is not located in the Niwot Community Service Area. As such, it is in an area which has been identified as agricultural in nature and where further subdivision of lands is discouraged.

Additionally, the Niwot Community Service Area is identified as an area which is appropriate for further development and densification. Specifically, the Comprehensive Plan’s description of the Niwot Community Service Area states: “The community of Niwot is the only area within the Subregion where significant public and private commitments have occurred in the

form of centralized sewer, water, a range of residential densities, and housing types, fire protection, public educational facilities, [ . . . ] Consequently, Niwot is planned to be the only designated service area within the Subregion and the geographic area wherein the majority of future growth will be accommodated.” As such, staff finds that the proposed subdivision conflicts with both of the NIW policies discussed above as it is not in the Niwot Community Service Area and is therefore intended remain rural and agricultural in nature.

11

Additionally, staff finds that the proposal is in conflict with the Boulder Valley Comprehensive Plan (BVCP). The BVCP is a jointly administered planning document between Boulder County and the City of Boulder. It is intended to help direct and control development in the unincorporated portions of Boulder County near the City of Boulder municipal boundaries. While the subject property is outside of the BVCP area, it is only approximately 150 feet from the BVCP boundary. As such, staff finds that considering the impacts of the proposed development on the BVCP is appropriate. Specifically, the portion of the BVCP nearest to the subject property is identified as Area III, “Rural Preservation.” The goals and requirements for Area III focus on land conservation and retaining/protecting the rural and agricultural feel of the area. Subdivisions and other forms of intensive development are considered contrary to these goals and have the potential to negatively impact the BVCP area.

As the proposed subdivision is in conflict with multiple goals and policies of the Boulder County Comprehensive Plan, and has the potential to negatively impact the Boulder Valley Comprehensive Plan area, staff finds the proposal does not conform with the Comprehensive Plan.

Therefore, staff finds this criterion cannot be met."

All criteria remain

These are all statements directly from the STAFF RECOMENDATION report. I fail to see how the vast majority of these issues have been addressed. Personal feelings and potential loss of property value aside I believe these are overwhelming reasons to again deny the approval of this development. Since those of us who live in adjacent properties are not represented by a municipal government other than Boulder County itself we are relying on Boulder County Government to protect us from the very development being proposed. We moved to this rural enclave fully knowing the rules for development in Boulder County and rely on Boulder County Government to enforce those rules. TRD's at heart are meant to keep development in urban areas that have the capacity to protect and guide development for its' constituents.

Public record acknowledgement:

I acknowledge that this submission is considered a public record and will be made available by request under the Colorado Open Records Act.

**From:** [Wufoo](#)  
**To:** [LU Land Use Planner](#)  
**Subject:** [EXTERNAL] Ask a Planner - Phillip Epstein - SD-23-0003 - 6940 N 63RD ST  
**Date:** Wednesday, September 4, 2024 2:31:01 PM

---

Boulder County Property Address : 6940 N 63RD ST

If your comments are regarding a specific Docket, please enter the Docket number: SD-23-0003

Name: Phillip Epstein

Email Address: [Phillip@blackandred.io](mailto:Phillip@blackandred.io)

Phone Number: (303) 842-5597

Please enter your question or comment: Hello,

My property 6940 N. 63rd ST. is a 5 acre property directly across from the proposed development. Unfortunately, the proposed development will disturb my line of sight to the mountains from my property, have significant noise and nuisance during construction, increase traffic, and most importantly devalue my property's market value and desirability causing economic hardship. This also drastically changes the rural character of the area. All of the above is in conflict with the Boulder Comprehensive plan.

Therefore, I ask Boulder County to please reject the proposed development.

Respectfully,

Phillip Epstein

6940 N. 63rd St.

Longmont, CO 80503

Public record acknowledgement:

I acknowledge that this submission is considered a public record and will be made available by request under the Colorado Open Records Act.



**From:** [Wufoo](#)  
**To:** [LU Land Use Planner](#)  
**Subject:** [EXTERNAL] Ask a Planner - TIMOTHY MOLEY - SD-23-0003 - 6184 Niwot Road  
**Date:** Wednesday, September 4, 2024 2:31:23 PM

---

Boulder County Property Address : 6184 Niwot Road

If your comments are regarding a specific Docket, please enter the Docket number: SD-23-0003

Name: TIMOTHY MOLEY

Email Address: [1bigredtruck@gmail.com](mailto:1bigredtruck@gmail.com)

Phone Number: (303) 507-8574

Please enter your question or comment: I object to development on the corner of 63rd and Niwot. The negative impact to the community outweighs the positive impact to the community.

The two roads are already heavily used for professional and amateur athletes to train, as well as local area school teams. Adding road construction and construction traffic and driveways to the intersection is a recipe for another white bike.

There are at least 15 organized race events on 63rd at Niwot road every year.

The work that was done on 63rd related to the this plot previously was poorly managed by contractors and created large problems.

The typical approach of county planning is not to improve roads and traffic controls first, rather burden the people who need to travel them from work and school with months of delays and frustrations only after public complaints reach a certain level, then improve the roads and controls and often in a half hearted manner that perpetually delays and pollutes the area.

Absent of a master plan, approved by residents and sporting event organizations for how to facilitate the increasing use of Niwot Road and 63rd for training and sporting events, building more driveways and adding a year of construction traffic should not be allowed.

The intersection will need to be widened to make turn and merge lanes for all 4 corners of the intersection before any construction begins.

Public record acknowledgement:

I acknowledge that this submission is considered a public record and will be made available by request under the Colorado Open Records Act.

**From:** [Wufoo](#)  
**To:** [LU Land Use Planner](#)  
**Subject:** [EXTERNAL] Ask a Planner - Abigail Wright - SD-23-0003 -  
**Date:** Wednesday, September 4, 2024 2:44:46 PM

---

If your comments are regarding a specific Docket, please enter the Docket number: SD-23-0003

Name: Abigail Wright

Email Address: [abigail@mirandaproductions.com](mailto:abigail@mirandaproductions.com)

Please enter your question or comment: Regarding the proposed "subdivision" at the corner of 63rd Street and Niwot Road, please deny the application.

As I wrote in 2023, this land is an agricultural heritage site. The current owner has not cared properly for the land and allowed prairie dogs to move in. We all know that prairie dogs turn prime agricultural land into a dirt pile; perhaps this was part of his plan, or of course, he wanted to turn his land into a gold mine and didn't care about the soil and the water. With less than 2% of Boulder County's land suitable for agriculture, doesn't this proposed subdivision conflict with the County's sustainability goals?

Ultimately, however, this subverts the will of the voters in Boulder County. We have instituted zoning regulations in order to preserve open spaces and to limit congestion in rural areas. We value what you call "view corridors". The view corridor along that corner of Niwot and 63rd Street is unparalleled and exactly what voters wish to preserve. Why would you allow an owner who can afford to fight regulations overwhelm the will of the people? Does money trump every other value?

Please, do not approve this plan.

Respectfully,  
Abigail Wright  
6990 Lake View Point Drive  
Longmont 80503

Public record acknowledgement:

I acknowledge that this submission is considered a public record and will be made available by request under the Colorado Open Records Act.

**From:** [Wufoo](#)  
**To:** [LU Land Use Planner](#)  
**Subject:** [EXTERNAL] Ask a Planner - wen lin - SD-23-0003 - 4128 Spy Glass Lane, Longmont, CO 80503  
**Date:** Wednesday, September 4, 2024 2:48:11 PM

---

Boulder County Property Address : 4128 Spy Glass Lane, Longmont, CO 80503

If your comments are regarding a specific Docket, please enter the Docket number: SD-23-0003

Name: wen lin

Email Address: wenco8888@gmail.com

Phone Number: (720) 635-7082

Please enter your question or comment: The proposal of this 3 property lot is about 1 acre each. This is to potentially adding another 27 houses on the site. If the owner keeps 10 acre for their own usage, the other 30 acres can be divided up to 30 1 acre property. It's not if they will do it, it's just when, given their persistence to pursue dividing the 40 acre lot.

How is this going to affect the neighboring properties, lots, traffics, congestions? All the 40 acre lots in the county can use this as precedence to divide their land for massive property development. We are talking 30 times hundreds or thousands of 40 acre lots.

Even dividing the lot evenly for 4 properties, it's still a lot of houses going into an environment people enjoyed over decades. Think triathlon, ironman races through Westminster neighborhood. All people moved to Boulder County know they are getting an environment that they can enjoy and proud of. Allow three 1 acre properties in this proposal will damage it forever completely.

It's a sneaky act and a very selfish act to propose it. The current lot owner will continue pursue to divide the lot again and again, make tons of money, then move somewhere else. Damage the neighborhood and community forever. We should prevent it happen.

Public record acknowledgement:

I acknowledge that this submission is considered a public record and will be made available by request under the Colorado Open Records Act.

**From:** [Wufoo](#)  
**To:** [LU Land Use Planner](#)  
**Subject:** [EXTERNAL] Ask a Planner - Laura Dickson - SD-23-0003 - 6184 Niwot Road Revised Rodriguez Subdivision  
**Date:** Wednesday, September 4, 2024 4:04:00 PM

---

Boulder County Property Address : 6184 Niwot Road Revised Rodriguez Subdivision

If your comments are regarding a specific Docket, please enter the Docket number: SD-23-0003

Name: Laura Dickson

Email Address: [dclaura13@me.com](mailto:dclaura13@me.com)

Phone Number: (303) 818-3374

Please enter your question or comment: I am very concerned about the proposed Rodriguez development referenced in the above revised Docket SD-23-0003.

Numerous concerns were outlined in 2017 by Ron West, Boulder County Natural Resource Planner. The home that was subsequently built west of this proposed subdivision development was denied a build in the same location of this proposed subdivision. Mr. West's concerns were that this same area for the newly proposed development with this application is its Significant Agricultural Lands of Statewide Importance, it is an ECA (Boulder Valley Ranch/Beech), it is a wetland, it is a View Protection Corridor, and the Proximate to Public Lands as it is nearly adjacent to OSMP land to the southwest. None of these concerns/criteria have changed to my knowledge.

The proposed development will put additional pressure on the already heavily trafficked intersection of Niwot Road and 63rd. Besides motor vehicles, the intersection sees a heavy volume of cyclists and runners.

Niwot Road and 63rd are both listed on Boulder County's map as view shed protection corridors.

This proposed area of development area supports an existing prairie dog community (County wildlife species of concern) which provides a hunting ground for coyotes, bobcat, fox and many birds of prey.

Affected proposed development area serves as a detention pond for excessive water during floods. Pictures after the 2013 flood show significant standing water in the same location of the proposed development. Added elevation as projected in the planning materials will have a negative effect on the surrounding homes.

Proposed homes will create fragmentation of the rural character and are adjacent to and includes an Environmental Conservation Area. Boulder Land Use Code NIW 1.02 Limitations on New Building Sites and Residential Structures states the Boulder County Land Use Code shall be developed in such manner as to discourage the further subdivision of lands, situated outside of designated "Community Service Areas" for the purpose of creating new building sites for residential, commercial or industrial land uses. This proposed development seems to me to be in opposition to the Boulder Land Use Code.

In light of the above concerns, I urge you to refuse any further development on this land.

Sincerely,

Laura Dickson

Public record acknowledgement:

I acknowledge that this submission is considered a public record and will be made available by request under the Colorado Open Records Act.

**From:** [Ask A Planner](#)  
**To:** [LU Land Use Planner](#)  
**Subject:** [EXTERNAL] Ask a Planner - Cory Dickson - SD-23-0003 - 6184 Niwot Road Revised Rodriguez Subdivision  
**Date:** Wednesday, September 4, 2024 4:26:27 PM

---

Boulder County Property Address : 6184 Niwot Road Revised Rodriguez Subdivision

If your comments are regarding a specific Docket, please enter the Docket number: SD-23-0003

Name: Cory Dickson

Email Address: cfd1313@msn.com

Phone Number: (303) 818-3434

Please enter your question or comment: I am very concerned about the proposed revised Rodriguez development (SD-23-0003).

Numerous concerns were outlined in 2017 by Ron West, Boulder County Natural Resource Planner. The home that was subsequently built west of this proposed subdivision development was denied a build in the same location of this proposed subdivision. Mr. West's concerns were that this same area for the newly proposed development with this application is its Significant Agricultural Lands of Statewide Importance, it is an ECA (Boulder Valley Ranch/Beech), it is a wetland, it is a View Protection Corridor, and the Proximate to Public Lands as it is nearly adjacent to OSMP land to the southwest. None of these concerns/criteria have changed to my knowledge.

The proposed development will put additional pressure on the already heavily trafficked intersection of Niwot Road and 63rd. Besides motor vehicles, the intersection sees a heavy volume of cyclists and runners, including myself.

Niwot Road and 63rd are both listed on Boulder County's map as view shed protection corridors.

This proposed area of development area supports an existing prairie dog community (County wildlife species of concern) which provides a hunting ground for coyotes, bobcat, fox and many birds of prey.

Affected proposed development area serves as a detention pond for excessive water during floods. I have seen a picture taken of the area after the 2013 flood that shows significant standing water in the same location of the proposed development. Added elevation as projected in the planning materials will have a negative effect on the surrounding homes.

The proposed development will create fragmentation of the rural character and is adjacent to and includes an Environmental Conservation Area. Boulder Land Use Code NIW 1.02 Limitations on New Building Sites and Residential Structures states the Boulder County Land Use Code shall be developed in such manner as to discourage the further subdivision of lands, situated outside of designated "Community Service Areas" for the purpose of creating new building sites for residential, commercial, or industrial land uses. This proposed development seems to me to be in opposition to the Boulder Land Use Code.

As outlined in my above concerns, I urge you to refuse any further development on this land.

Sincerely,

Cory Dickson

Public record acknowledgement:

I acknowledge that this submission is considered a public record and will be made available by request under the Colorado Open Records Act.

**From:** [Wufoo](#)  
**To:** [LU Land Use Planner](#)  
**Subject:** [EXTERNAL] Ask a Planner - Karen Lin - SD-23-0003 - 4128 Spy Glass Lane. Longmont, CO 80503  
**Date:** Wednesday, September 4, 2024 11:22:14 PM

---

Boulder County Property Address : 4128 Spy Glass Lane. Longmont, CO 80503

If your comments are regarding a specific Docket, please enter the Docket number: SD-23-0003

Name: Karen Lin

Email Address: karenalin@comcast.net

Phone Number: (720) 289-8404

Please enter your question or comment: We moved into the area for what it was. The proposal will send our area down a much different path. This small number of proposed houses will no doubt set a precedent for all the undeveloped land around it.

There are dining restrictions for a reason. Throwing them out for the sake of a landowner (who should have been aware of the limits when building) would be a big mistake for the county, and certainly for the residents in the area. Precedent is my biggest concern.

Thank you.

Public record acknowledgement:

I acknowledge that this submission is considered a public record and will be made available by request under the Colorado Open Records Act.

**From:** [Wufoo](#)  
**To:** [LU Land Use Planner](#)  
**Subject:** [EXTERNAL] Ask a Planner - Jan Mitchell - SD-23-0003 - 7289 Timothy Pl.  
**Date:** Thursday, September 5, 2024 11:16:58 AM

---

Boulder County Property Address : 7289 Timothy Pl.

If your comments are regarding a specific Docket, please enter the Docket number: SD-23-0003

Name: Jan Mitchell

Email Address: [iampedaling@gmail.com](mailto:iampedaling@gmail.com)

Phone Number: (303) 818-9189

Please enter your question or comment: The land in this proposal would be using Niwot Utilities if I understand correctly. Those resources are all ready at threatening levels of usage. Adding more homes that will need water, sanitation, etc. Is only going to create a bigger problem for those utility companies. There are already projects being halted near here because of a lack of water. This project makes absolutely no sense. I am 100% against doing any more building that relies on Niwot'st resources

Public record acknowledgement:

I acknowledge that this submission is considered a public record and will be made available by request under the Colorado Open Records Act.

**From:** [Wufoo](#)  
**To:** [LU Land Use Planner](#)  
**Subject:** [EXTERNAL] Ask a Planner - Karen Mandery - SD-23-0003 - 7019 N. 63rd Street  
**Date:** Thursday, September 5, 2024 12:56:55 PM

---

Boulder County Property Address : 7019 N. 63rd Street

If your comments are regarding a specific Docket, please enter the Docket number: SD-23-0003

Name: Karen Mandery

Email Address: karen@surfbbp.com

Phone Number: (303) 818-3316

Please enter your question or comment: Per Boulder County Land use code, development should not place undue burdens on any existing community.

The revised sketch plan clusters the houses in the Southwest corner that that has very shallow ground water and floods during rainstorms. This area of the property served as a detention pond during the 2013 flood (see photo). This pond lessened the impact of severe flooding for the South end of Brigadoon Glen/Range View/Oriole Estates neighborhood.

**Stormwater Drainage Concerns:**

Per Boulder County's Parks and Open Space August 2023 document: It is unclear where the subsequent "urban" stormwater drainage would flow. Lefthand Creek is about 1400 feet to the north, and the general topography would take the water to the northeast, to the creek, either on the west side or the east side of 63rd Street. How the new stormwater would drain through the Brigadoon Glen/Range View/Oriole Estates subdivisions is unknown.

Boulder County Stormwater Team noted that a stormwater quality permit (SWQP) is required for the overlot grading and infrastructure associated with the proposed development. They also noted that development on each of the created parcels will require a Boulder County SWQP. The development will need to adhere to the Boulder County Storm Drainage Criteria Manual, which will require a drainage report meeting the requirements in Section 200 and demonstrating that the project meets Low Impact Development, detention, and permanent stormwater quality outlined in Section 1200.

**OWTS Septic Systems: Groundwater and Nearby Stream Contamination:**

Again, due to very shallow ground water, Boulder County Public Health noted that each of the proposed lots will require a separate onsite wastewater treatment system (OWTS), and that each lot will require a unique soils analysis and OWTS design; the submitted preliminary engineer report cannot be used for the new individual lots.

Septic systems are the second most frequently cited source of groundwater contamination in our country. This fact is from Boulder County's septic smart website, which also states: Many factors put some areas with septic systems at greater risk than others, such as how many other systems are nearby, the type of soil and slope of the ground the system is on, and the distance of the system from drinking or ground water. Failing septic systems have a large impact on the quality and safety of our water supply.



From research I have done for on-site wastewater treatment systems, high groundwater can cause septic failure or contamination of groundwater and surface water:

If groundwater levels rise significantly during the rainy season, often coming within 1-6 feet of the ground surface for at least several weeks.

If a leaching device is flooded by groundwater, it greatly limits the ability of the sewage to soak into the ground and a failure may occur.

If sewage enters groundwater before it has been adequately treated in the soil, bacteria, virus, and pathogens can contaminate wells or nearby streams.

Groundwater contamination could also adversely affect domestic well water still in use by nearby residents. None of the previous studies have addressed whether or not this contamination is possible for those residents. At minimum a thorough study should address this possibility given the previous issues with flooding at the proposed sites.

Shallow Groundwater may pose a significant constraint to development and affordability of the proposed lots.

Again, due to very shallow ground water the Colorado Geological Survey recommended against any basement construction, as well as the bottom of footing elevation should be at least 2 feet above the seasonal high groundwater table, which is anticipated to be close to 3 feet below ground surface. As such, to achieve a bottom of foundation elevation of at least 2 feet (preferably 3 to 5 feet) above the seasonal high groundwater table, the site grades will need to be raised or an underdrain system sufficient at lowering water levels installed.

Per Boulder County Community Planning & Permitting document October 2023:

Staff finds that the development of each lot will require extensive engineering and designing in order to build a house due to shallow groundwater levels; staff finds that this will increase the cost of developing each lot, further reducing any potential for affordability.

The revised proposal should be rejected for numerous compelling reasons, most critically due to its significant potential to create serious health and safety hazards for the surround

Attach a photo or document (optional): <https://bouldercounty.wufoo.com/cabinet/4ee3ec99-2110-41cf-990f-680255d555ac> - 894.11 KB

Public record acknowledgement:

I acknowledge that this submission is considered a public record and will be made available by request under the Colorado Open Records Act.



**From:** [Wufoo](#)  
**To:** [LU Land Use Planner](#)  
**Subject:** [EXTERNAL] Ask a Planner - Rob Steinway - SD-23-0003 - 63rd Street Subdivision  
**Date:** Thursday, September 5, 2024 12:46:34 PM

---

Boulder County Property Address : 63rd Street Subdivision

If your comments are regarding a specific Docket, please enter the Docket number: SD-23-0003

Name: Rob Steinway

Email Address: robert3279@gmail.com

Phone Number: (720) 331-2002

Please enter your question or comment: I drive up 63rd Street every day many times. The view to the west, in most place, is just amazing. The term, " Protected View Corridor" absolutely applies here. Please do not ruin this view by granting the applicant the right to build the three homes as described. If approved, a few years will go by, and they'll want to do "only three more" houses. In time, this Protected View Corridor will go the way of lots of others in Boulder. I vote "don't approve."

- Rob Steinway

Public record acknowledgement:

I acknowledge that this submission is considered a public record and will be made available by request under the Colorado Open Records Act.

**From:** [Wufoo](#)  
**To:** [LU Land Use Planner](#)  
**Subject:** [EXTERNAL] Ask a Planner - Mary Eliasson - SD-23-0003 - CO  
**Date:** Thursday, September 5, 2024 3:40:37 PM

---

Boulder County Property Address : CO

If your comments are regarding a specific Docket, please enter the Docket number: SD-23-0003

Name: Mary Eliasson

Email Address: [MaryannEliasson@gmail.com](mailto:MaryannEliasson@gmail.com)

Phone Number: (303) 818-3073

Please enter your question or comment: Please do not allow this subdivision. It does not follow the philosophy of the Boulder County Comprehensive Plan.

It would not channel growth to the municipalities, It would not protect agricultural land. And, it would not preserve the aesthetic view for either 63rd or Niwot Road.

Public record acknowledgement:

I acknowledge that this submission is considered a public record and will be made available by request under the Colorado Open Records Act.

**From:** [Wufoo](#)  
**To:** [LU Land Use Planner](#)  
**Subject:** [EXTERNAL] Ask a Planner - Scott Baker - SD -23-0003 - 3053 Maxwell Avenue, Longmont, CO 80503  
**Date:** Thursday, September 5, 2024 4:16:23 PM

---

Boulder County Property Address : 3053 Maxwell Avenue, Longmont, CO 80503

If your comments are regarding a specific Docket, please enter the Docket number: SD -23-0003

Name: Scott Baker

Email Address: bakemyner@gmail.com

Phone Number: (303) 917-4537

Please enter your question or comment: I travel past this proposed site extensively throughout the year. The last thing this area needs is three more driveways very close to N 63rd and Niwot Rd. intersection. I think the view to the south and west of this intersection should not be obstructed by more big homes. This agricultural land should be protected. Preservation of our natural resources should be of the highest priority in making a land use decision for this parcel. There is so much development pressure on our agricultural lands in and around Boulder County. Please don't let the wants of one family destroy our natural resources solely for the purpose of raising money from the sale of this land for more big homes.

Boulder County resident for over 25 years.

Scott Baker

Public record acknowledgement:

I acknowledge that this submission is considered a public record and will be made available by request under the Colorado Open Records Act.

**From:** [Wufoo](#)  
**To:** [LU Land Use Planner](#)  
**Subject:** [EXTERNAL] Ask a Planner - Jordon Belfast - SD-23-0003 - 7156 Elm st  
**Date:** Thursday, September 5, 2024 7:44:37 PM

---

Boulder County Property Address : 7156 Elm st

If your comments are regarding a specific Docket, please enter the Docket number: SD-23-0003

Name: Jordon Belfast

Email Address: [jordonbelfast@gmail.com](mailto:jordonbelfast@gmail.com)

Please enter your question or comment: Hello I am writing to you about the subdivision sketch plan on 63rd and Niwot road. My grandparents bought their house here in the late 60s and my family has been here in Niwot ever since. I grew up here, 34 years. The area of the proposed development has been open for that entire time. Boulder County seems to do well with keeping this kind of thing from getting out of control but it seems it is getting harder and harder.

The wild life, traffic and character of the area (which all have already been impacted by others) will be negatively effected. This has been a rural agricultural community for decades. I ask you to please deny this application.

Public record acknowledgement:

I acknowledge that this submission is considered a public record and will be made available by request under the Colorado Open Records Act.

**From:** [Wufoo](#)  
**To:** [LU Land Use Planner](#)  
**Subject:** [EXTERNAL] Ask a Planner - Tina Fredo - SD-23-0003 - 6184 Niwot Road  
**Date:** Thursday, September 5, 2024 9:52:59 PM

---

Boulder County Property Address : 6184 Niwot Road

If your comments are regarding a specific Docket, please enter the Docket number: SD-23-0003

Name: Tina Fredo

Email Address: [frito2u@gmail.com](mailto:frito2u@gmail.com)

Phone Number: (720) 565-2550

Please enter your question or comment: Pete L'Orange and County Planning Personnel,

I'm writing to oppose the docket SD-23-0003 development at 63rd Street & Niwot Road in Boulder County's unincorporated area.

This proposal is still not in consideration of the rural and agricultural nature of this section of the county. It poses a threat to all undeveloped land, which is already precious and becoming more and more rare. I live nearby and purposely chose to live out here so that I don't have to live near high density building and construction that just eats up the land killing native species of plants and animals.

The proposal suggests a gradual transition between the older, existing neighborhood. The current owners of the 6184 Niwot Road property surely did not take that into consideration when they built their large, white, "farm" house and large barn. Their house is not in character with any other house/structures within miles. It shows a clear disregard to the neighborhood and lack of respect to the rural, agricultural, open areas in this part of Boulder County.

I strongly urge you to deny this docket and any further developments at this location of 63rd Street & Niwot Road.

Tina Fredo

Public record acknowledgement:

I acknowledge that this submission is considered a public record and will be made available by request under the Colorado Open Records Act.

**From:** [Wufoo](#)  
**To:** [LU Land Use Planner](#)  
**Subject:** [EXTERNAL] Ask a Planner - Mike Johnston - SD-23-0003 - 6623 Redwing Pl  
**Date:** Friday, September 6, 2024 10:13:16 AM

---

Boulder County Property Address : 6623 Redwing Pl

If your comments are regarding a specific Docket, please enter the Docket number: SD-23-0003

Name: Mike Johnston

Email Address: mikes.mail4@yahoo.com

Please enter your question or comment:

I have lived near 63rd and Niwot Road for over 40 years. I OPPOSE this project ( and all other variations likely to show up in the future ). The area within a 3 mile radius of this location has notably remained development free for that same 40 year period. We feel fortunate in that regard considering the large amount of building surrounding this window. Much of this 3 mile circle is Boulder County Open Space, set aside years ago to preserve a rural flavor. Why would we want to reverse this strategy ( either by design or through some complicated 'trade of rights' process ).

With regards to this specific request-

The original plan was to take all 40 acres on that corner and put 10 houses there, so each house would have 4 acres, And the entire 40 acre parcel would be divided up, so no further splits could happen.

This plan shows what sounds like a smaller more reasonable set of homes .... only 3 houses with 1.5 acres each.

But wait ,

3X 1.5 acres is 4.5 total developed ( at this time???) So there remains 40 - 4.5 --> 35 acres unaccounted for. Doesn't take a genius to see if this plan passes, the same thing can happen over and over till all 35 acres are accounted for.

The Courier detailed the complicated swap process and I'm not totally clear on how it works; but the article indicates that land swaps are always an option to try. So as the owner finds other future land swaps; ----> the same song , second verse . But now the grand total would be 35 remaining acres / 1.5 ac lot size = 23 houses if he keeps winning the same game.

Thanks for your attention to this situation. Vote NO on developing existing Open Space.

Mike Johnston

Public record acknowledgement:

I acknowledge that this submission is considered a public record and will be made available by request under the Colorado Open Records Act.



**From:** [Wufoo](#)  
**To:** [LU Land Use Planner](#)  
**Subject:** [EXTERNAL] Ask a Planner - Ildiko Baker - sD-23-0003 - 6184 Niwot Rd  
**Date:** Friday, September 6, 2024 10:32:52 AM

---

Boulder County Property Address : 6184 Niwot Rd

If your comments are regarding a specific Docket, please enter the Docket number: sD-23-0003

Name: Ildiko Baker

Email Address: [ildikobaker@gmail.com](mailto:ildikobaker@gmail.com)

Phone Number: (720) 317-9054

Please enter your question or comment: My family and I travel past this proposed site extensively throughout the year. The

last thing this area needs is three more driveways very close to N 63rd and Niwot Rd intersection. We think the view to the south and west of this intersection should not be obstructed by more big homes. It is already a very dangerous intersection especially and gets pretty busy in the mornings and after work hours.

This is also an agricultural land which should be protected. Preservation of our natural resources should be of the highest priority in making a land use decision for this parcel. There is so much development pressure on our agricultural lands in and around Boulder County. Please don't let the wants of one family destroy our natural resources solely for the purpose of raising money from the sale of this land for more big homes.

A Proud Boulder County resident family of 18 years

Public record acknowledgement:

I acknowledge that this submission is considered a public record and will be made available by request under the Colorado Open Records Act.

**From:** [Wufoo](#)  
**To:** [LU Land Use Planner](#)  
**Subject:** [EXTERNAL] Ask a Planner - Elizabeth Helgans - SD-23-0003 - 8408 N 81st St Longmont, CO 80503  
**Date:** Sunday, September 8, 2024 12:28:35 PM

---

Boulder County Property Address : 8408 N 81st St Longmont, CO 80503

If your comments are regarding a specific Docket, please enter the Docket number: SD-23-0003

Name: Elizabeth Helgans

Email Address: edhelgans@icloud.com

Phone Number: (720) 840-1452

Please enter your question or comment: We moved out of down town Boulder to a rural Boulder County property 4 yrs ago so that we could AVOID constant development. Allowing these kinds of developments slowly chip away at our rural lands. It should be vehemently denied on those grounds alone! We have been involved in 4H for the last 10 yrs and have watched the numbers of participants slow drop over this time. I believe it is policies that allow development of rural land, making it tempting for farmers to sell to developers and ultimately driving rural loving folks to WY, NE, MT and Weld county. Doesn't Boulder County want rural lands/open spaces? I thought that was its priority! Don't forget your own policies.....Agricultural Element Policy AG 1.03 Agricultural Land of Importance. "It is the policy of Boulder County to encourage the preservation and utilization of those lands identified in the Agricultural Element as Agricultural Lands of National, Statewide, or Local Importance and other agricultural lands for agricultural or rural uses."

Agricultural Element Policy AG 1.01 Agricultural Land Preservation. "It is the policy of Boulder County to promote and support the preservation of agricultural lands and activities within the unincorporated areas of the county, and to make that position known to all citizens currently living in or intending to move into this area."

Agricultural Element Policy AG 1.12 Land Unification. "The county shall continue to discourage the fragmentation of large parcels of agricultural land and to encourage the assemblage of smaller parcels into larger, more manageable and productive tracts."

Public record acknowledgement:

I acknowledge that this submission is considered a public record and will be made available by request under the Colorado Open Records Act.

Dear Planning Commissioners,

I am writing in regards to the development which is being proposed at 6184 Niwot Rd (Docket SD-23-0003). I have lived at 10065 N. 65th St (about 5 miles to the N.) for a little over 20 years.

The picture that is included on this page is USGS aerial footage from 08/17/1978 (USGS image ID: 1VEQCC0030172, downloaded from <https://earthexplorer.usgs.gov/>).

I include this image to demonstrate (via comparison with an easily obtainable current image) that the land use surrounding the proposed development has been primarily a combination of agricultural and open space for at least 4 decades. For this to be true in face of the extensive development and population growth since this photo was taken is a testament to the foresight on the part of those who originally created the Boulder County Comprehensive Plan.

One only needs to look towards Boulder's neighbouring counties to see the effects of different choices that were made several decades ago when open space, wildlife habitat, and agriculture were traded for rampant urban development. Boulder's reputation as an oasis of open space together with the nature appreciation and recreational opportunities that come with it, and as a place where locally produced agricultural products are still found is maintained only by consistent refusal to bow to incompatible development pressure such as this proposal represents. Despite the protestations of the residents at 6184 Niwot Road in their letter to you of Sunday August 4 2024 (responding to an initial denial of their proposal) that they wish to be sensitive to existing land use in this area, they can have only a profit motive for wanting to subdivide into additional residential lots. The point that is made by the Stop 63rd Street Subdivision neighbourhood group rightly asserts that this development proposal would establish a precedent that severely weakens the Boulder County Comprehensive Plan countywide goals. Therefore I am writing to urge you to continue to stand by the principles that have defined Boulder County land use for over 40 years and deny the proposed subdivision. Sincerely,  
Gregory Hill (September 9, 2024)



**From:** [Wufoo](#)  
**To:** [LU Land Use Planner](#)  
**Subject:** [EXTERNAL] Ask a Planner - Robert Seiffert - SD- 23-0003 - 6184 Niwot Road  
**Date:** Tuesday, September 10, 2024 1:14:40 PM

---

Boulder County Property Address : 6184 Niwot Road

If your comments are regarding a specific Docket, please enter the Docket number: SD- 23-0003

Name: Robert Seiffert

Email Address: [seiffertbob@aol.com](mailto:seiffertbob@aol.com)

Phone Number: (303) 581-9988

Please enter your question or comment: I find this application to be the very opposite of what the County has always proposed. It does not conform to the County's desire to maintain the historic agricultural nature of the area. It essentially destroys the potential view corridor. In no way does it fit the existing character of the area. It proposes some serious traffic difficulties to the Niwot Road/N. 63rd. Street intersection as it has three new access drives quite close to the intersection and severely limits the views of oncoming traffic to an already busy intersection.

Public record acknowledgement:

I acknowledge that this submission is considered a public record and will be made available by request under the Colorado Open Records Act.

**From:** [Wufoo](#)  
**To:** [LU Land Use Planner](#)  
**Subject:** [EXTERNAL] Ask a Planner - Noreen Reeder - SD-23-0003 - 6184 Niwot Road;  
**Date:** Tuesday, September 10, 2024 12:13:24 PM

---

Boulder County Property Address : 6184 Niwot Road;

If your comments are regarding a specific Docket, please enter the Docket number: SD-23-0003

Name: Noreen Reeder

Email Address: noreenreeder@gmail.com

Phone Number: (303) 818-5448

Please enter your question or comment: My family has lived off of Neva Road for the past 22 years and we enjoyed the company of the previous family who owned the property at 6184. It would be a regression in our land preservation efforts if this land is considered for housing construction instead of it's historic and rightly zoned agriculture assignment. There are several reasons why this land, and the agricultural lands in this area, should be continually preserved. Allowing development on this land would not only erase a vital part of our community's heritage but also reduce our local capacity for sustainable food production. Once developed, the unique characteristics of this land, including its rich soil and established ecosystems, would be irreversibly lost. By rejecting the construction proposal, we protect this irreplaceable resource, preserving it for future generations and maintaining the balance between progress and the preservation of our shared history. Therefore, it is our strong opinion that we should consider not approving the new construction proposed on this property because it threatens to permanently destroy historic agricultural land that holds significant cultural and environmental value.

Thank you for your consideration and continued preservation of ALL of our beautiful Front Range!

Public record acknowledgement:

I acknowledge that this submission is considered a public record and will be made available by request under the Colorado Open Records Act.

**From:** [Wufoo](#)  
**To:** [LU Land Use Planner](#)  
**Subject:** [EXTERNAL] Ask a Planner - Leon Shaw - SD-23-0003 - 6184 Niwot Road  
**Date:** Wednesday, September 11, 2024 4:21:01 PM

---

Boulder County Property Address : 6184 Niwot Road

If your comments are regarding a specific Docket, please enter the Docket number: SD-23-0003

Name: Leon Shaw

Email Address: [dpsys.west@comcast.net](mailto:dpsys.west@comcast.net)

Please enter your question or comment: It is apparent, based on....:

- !) The long list of protected areas that will be affected
- 2) The requested project denial from multiple county departments
- 3) The violation of the current zoning of the property
- 4) The potential for future violations in the area if this project is approved
- 5) The number of concerned neighborhood individuals
- 6) TDR's are not allowed in the property

That this proposed project must be denied immediately and end wasting County time and resources in trying to determine some reason for approval.

Public record acknowledgement:

I acknowledge that this submission is considered a public record and will be made available by request under the Colorado Open Records Act.

**From:** [Wufoo](#)  
**To:** [LU Land Use Planner](#)  
**Subject:** [EXTERNAL] Ask a Planner - Cheryl Craig - SD-23-0003 - 6184 Niwot Rd  
**Date:** Wednesday, September 11, 2024 10:03:02 PM

---

Boulder County Property Address : 6184 Niwot Rd

If your comments are regarding a specific Docket, please enter the Docket number: SD-23-0003

Name: Cheryl Craig

Email Address: cacraig10@yahoo.com

Phone Number: (303) 530-7251

Please enter your question or comment: We are opposed to the subdivision proposed in SD-23\_0003.

While the points we made in the letter we submitted last year are still salient, we want to submit additional feedback.

Boulder County is unique in that we had the foresight to realize that growth without plans leads to wall-to-wall development. That can be seen by looking at any of the neighboring counties. The development from city to city runs together and there is no distinction between where any of the suburbs begin and Denver ends. To avoid that kind of development Boulder County implemented year long studies and produced many documents including the Boulder County Comprehensive Plan. Those plans have been carefully discussed and implemented in order to maintain a mix of development and agriculture. As long as the plans that were carefully crafted over the years are adhered to, all is well.

The proposed subdivision notably goes against all three of the Comprehensive Plan's summary bullets.

- Growth should be channeled to municipalities. - This lot is not adjacent to any municipality
- Agricultural lands should be protected. - This lot is an old horse farm and will permanently remove over 3 acres from ever being farmed again
- Preservation of our environmental and natural resources should be a high priority in making land use decisions. - This land is a natural resource which should be preserved.

Even taking all of those points into account, we believe that allowing this subdivision to occur could eventually put an end to farming in our county. The precedent would be set such that any developer could buy up farmland, carve out a few acres and make a profit. While these would most likely be reviewed on a case-by-case basis, the harm will have been done. Developers with deep financial pockets will bid up the price on farmland in the hopes that they can carve off some acreage and sell them at a much higher rate. Buying a farm is a significant investment for anyone wanting to start out with farming, but if developers inflate the price due to speculation, it will make it impossible for farmland to be purchased by the next generation of farmers. We truly fear that farming in our county is in jeopardy if developers believe that farmland has the potential to become houses. Allowing this subdivision to happen would give the message to developers that farmland is open for land speculation due to potential subdividing.

As long as a Boulder County utilizes the plans that they have carefully crafted, our agricultural lands are protected. The Comprehensive Plan and other documents clearly state that this subdivision should not occur.

Thank you for your careful consideration of this proposed subdivision

Cheryl and Rex Craig  
5921 Niwot Rd

Public record acknowledgement:

I acknowledge that this submission is considered a public record and will be made available by request under the Colorado Open Records Act.

**From:** [Wufoo](#)  
**To:** [LU Land Use Planner](#)  
**Subject:** [EXTERNAL] Ask a Planner - Julie Barber - SD-23-0003 - 6184 Niwot Road  
**Date:** Thursday, September 12, 2024 11:02:42 AM

---

Boulder County Property Address : 6184 Niwot Road

If your comments are regarding a specific Docket, please enter the Docket number: SD-23-0003

Name: Julie Barber

Email Address: jimbar6@comcast.net

Phone Number: (303) 530-1644

Please enter your question or comment: I'm very opposed to this project for the following reasons: 1-Traffic is already very busy at the Niwot/63rd intersection. 2-Negative effect on surrounding rural area and existing wildlife in the area. 3-Property is adjacent to existing ECA. Two of the proposed lots actually have a portion in the ECA. 4- This property is mapped as an Agricultural Land of Statewide Importance. 5-Groundwater issues. This land is a low point and is flooded often. Raising the ground level to grade would have a negative effect on surrounding properties, as many are on wells or septic. 6-Per Boulder County Land Use Code, development should not place undue burden on any existing community. I'm sure the proposed three lots will eventually turn into the previous proposed ten lots. Not the place for this development!!!!

Public record acknowledgement:

I acknowledge that this submission is considered a public record and will be made available by request under the Colorado Open Records Act.



**From:** [Wufoo](#)  
**To:** [LU Land Use Planner](#)  
**Subject:** [EXTERNAL] Ask a Planner - Lisa Hainline - docket # is SD-23-0003 - 6723 SNEAD CT  
**Date:** Thursday, September 12, 2024 1:05:22 PM

---

Boulder County Property Address : 6723 SNEAD CT

If your comments are regarding a specific Docket, please enter the Docket number: docket # is SD-23-0003

Name: Lisa Hainline

Email Address: [lisahainline@gmail.com](mailto:lisahainline@gmail.com)

Phone Number: (720) 218-0678

Please enter your question or comment: This "new" application is a back-ended way of trying to sneak their project through, which was vehemently opposed by neighbors and rejected by the county once already. What happened to the preservation of agricultural land? The 44 acre rule? The fact that it's all in a flood area? Preserving view corridors? Traffic issues already at the 63rd and Niwot Road area at peak times? Add more turners at driveways will be a nightmare for drivers and bikers.

I oppose this project at this location, no matter what they propose. It's just a slippery slope toward the loss of habitat, agricultural land and the pastoral features some of us expected to live near when we bought properties in the area.

Public record acknowledgement:

I acknowledge that this submission is considered a public record and will be made available by request under the Colorado Open Records Act.

**From:** [Wufoo](#)  
**To:** [LU Land Use Planner](#)  
**Subject:** [EXTERNAL] Ask a Planner - Randy Williams - SD-23-0003 - 6184 Niwot Road  
**Date:** Thursday, September 12, 2024 3:34:23 PM

---

Boulder County Property Address : 6184 Niwot Road

If your comments are regarding a specific Docket, please enter the Docket number: SD-23-0003

Name: Randy Williams

Email Address: [randolfo7@gmail.com](mailto:randolfo7@gmail.com)

Phone Number: (303) 859-1958

Please enter your question or comment: To the Land Use Department:

Please deny the application to add 3 more houses to the property at the corner of Niwot Road and 63rd Street.

My wife and I live off Neva Road, to the west of 63rd Street. We travel by there frequently on our way to the market in Niwot or in Gunbarrel. I've observed that property many years. First, the current owner doesn't take particularly good care of it. It sometimes floods during wet years, and what was once grass is now all scraggly. Yet it's beautiful along Niwot Road when driving west - the view opens to the mountains where we can see the sun and the clouds. These additional houses would completely spoil the view. The current owner built his new house into the property, and it doesn't block a thing, so he himself is OK. Why spoil it for everyone else?

Also, isn't rural zoning meant to protect both the land and the sense of space? Why should a person who has deep pockets be allowed to manipulate the law? We don't need any more big houses around here - we need housing that suits the needs of people of more modest means and this corner can't provide that. There's no public transportation or any stores within walking distance. This will just create more congestion and more emissions and block the landscape.

Well, I could go on about all the wildlife out here that would be threatened, too: the hawks and eagles, the bobcats, the foxes, the rabbits. Again, please deny their application.

Respectfully submitted,

Randy Williams

6990 Lake View Point Drive

Public record acknowledgement:

I acknowledge that this submission is considered a public record and will be made available by request under the Colorado Open Records Act.

**From:** [Wufoo](#)  
**To:** [LU Land Use Planner](#)  
**Subject:** [EXTERNAL] Ask a Planner - Patricia Fuller-Pratt - SD-23-0003 - 6184 Niwot Road  
**Date:** Thursday, September 12, 2024 3:41:04 PM

---

Boulder County Property Address : 6184 Niwot Road

If your comments are regarding a specific Docket, please enter the Docket number: SD-23-0003

Name: Patricia Fuller-Pratt

Email Address: [prfuller-pratt02@comcast.net](mailto:prfuller-pratt02@comcast.net)

Phone Number: (720) 600-0756

Please enter your question or comment: I wrote a letter objecting to the initial application for subdivision of this property in 2023 and remain strongly opposed to the revised application submitted in 2024. My objections remain the same as previously stated.

The property owners stated in their application in 2017 to build their house on the property that they intended to use the property for large animals and possibly growing hops. It appears that this was not their intention. Changing the request from 9 additional houses to 3, while retaining enough land to try to subdivide again in the future appears to be their plan.

My family moved to the area 12 years ago because of its rural character and excellent bicycling roads. We are avid cyclists and note that 63rd Street and Niwot Road are some of the premier cycling roads in Boulder County. Thousands of runners and cyclists use these roads. A number of charity events, cycling races and triathlons used these roads. Three new driveways very near the intersection of 63rd and Niwot Road would exacerbate an already congested intersection.

Rezoning of this parcel would further fragment the rural and agricultural character of the area. Additional houses would interrupt the view corridor, create more sprawl and affect the nearby Environmental Conservation area. We are particularly concerned that approval of subdividing this property would set a dangerous precedent. Boulder County may look at each case individually but developers and other rural landowners would certainly regard approval of this subdivision as a legal precedent.

Public record acknowledgement:

I acknowledge that this submission is considered a public record and will be made available by request under the Colorado Open Records Act.

**From:** [Wufoo](#)  
**To:** [LU Land Use Planner](#)  
**Subject:** [EXTERNAL] Ask a Planner - Gregory Dobbin - SD-23-0003 - 6184 Niwot Road  
**Date:** Friday, September 13, 2024 7:19:10 AM

---

Boulder County Property Address : 6184 Niwot Road

If your comments are regarding a specific Docket, please enter the Docket number: SD-23-0003

Name: Gregory Dobbin

Email Address: [gregory.dobbin@gmail.com](mailto:gregory.dobbin@gmail.com)

Phone Number: (303) 415-1734

Please enter your question or comment: I oppose the application for a development project at 6184 Niwot Road. For the reasons outlined in the organized opposition to this application, the project is not in keeping with the spirit or the letter of the county planning documents and guidelines. I live about three miles from this location, and I pass by the location many times a week (and have done so for 24 years). Even the narrowed scope of the application would still represent a significant disruption to the character of this area, which has--by design and plan--remained remarkably and refreshingly consistent for decades. Whatever the imagined benefits might be for allowing this use, they don't outweigh the cost to the community and the rural character of the parcel.

Public record acknowledgement:

I acknowledge that this submission is considered a public record and will be made available by request under the Colorado Open Records Act.

**From:** [Wufoo](#)  
**To:** [LU Land Use Planner](#)  
**Subject:** [EXTERNAL] Ask a Planner - Zoltan Toth - SD-23-0003 - 6184 Niwot Road  
**Date:** Thursday, September 12, 2024 9:03:32 PM

---

Boulder County Property Address : 6184 Niwot Road

If your comments are regarding a specific Docket, please enter the Docket number: SD-23-0003

Name: Zoltan Toth

Email Address: zoltan.j2.toth@gmail.com

Phone Number: (720) 448-1879

Please enter your question or comment: With respect, I strongly oppose the approval of the requested development on land at Niwot and 63rd Str. My main reasons are the following:

First, the Boulder County Comprehensive Plan's (BCCP) stated philosophy is that:

Growth should be channeled to municipalities.

Agricultural lands should be protected.

Preservation of our environmental and natural resources should be a high priority in making land use decisions.

The proposed development would violate all stated principles. Why have comprehensive plans if they are ignored?

Second, the property is part of a historic rural/agricultural area, that falls in the County's category of Agricultural Lands of Statewide Significance, is recognized as a Protected View Corridor, and is adjacent to rural farms and ranches that define the character of the area. Myself, along with other bicyclists, runners, nature enthusiasts, equestrians, and other recreationalists from throughout the County use this area extensively.

And third, this proposal would be a large disturbance to the landscape. There is a long list of other objections that I let other petitioners to enumerate.

I respectfully ask the Planning and Permitting Department to please oppose the granting of the development application referenced above.

Zoltan Toth

Public record acknowledgement:

I acknowledge that this submission is considered a public record and will be made available by request under the Colorado Open Records Act.

**From:** [Wufoo](#)  
**To:** [LU Land Use Planner](#)  
**Subject:** [EXTERNAL] Ask a Planner - Tina Fredo - SD-23-0003 - 6184 Niwot Road  
**Date:** Thursday, September 12, 2024 5:56:46 PM

---

Boulder County Property Address : 6184 Niwot Road

If your comments are regarding a specific Docket, please enter the Docket number: SD-23-0003

Name: Tina Fredo

Email Address: [frito2u@gmail.com](mailto:frito2u@gmail.com)

Phone Number: (303) 949-8267

Please enter your question or comment: Boulder County Planning & Permitting Dept.,

I understand that the proposal for this property is for 3 homes now, instead of 9. It obvious to me that the family wants to get 3 homes passed now and subsequently try to get more homes passed in the future.

Please, I urge you, to decline approval for this docket. All this family wants to do is build as many homes as possible, and that's not consistent with the rural/agricultural setting of this unincorporated portion of BOulder County.

Please don't let this docket get approved!!!

Thank you.

Public record acknowledgement:

I acknowledge that this submission is considered a public record and will be made available by request under the Colorado Open Records Act.

**From:** [Ask A Planner](#)  
**To:** [LU Land Use Planner](#)  
**Subject:** [EXTERNAL] Ask a Planner - Julie Moyle - SD-23-0003] - 80305  
**Date:** Friday, September 13, 2024 2:45:54 PM

---

Boulder County Property Address : 80305

If your comments are regarding a specific Docket, please enter the Docket number: SD-23-0003]

Name: Julie Moyle

Email Address: [juliemoyle@me.com](mailto:juliemoyle@me.com)

Phone Number: (720) 273-4776

Please enter your question or comment: I am a frequent visitor to this area. Niwot Rd between Hwy 36 and 63rd St. is one of my favorite routes because of the vast open space and decreased traffic. I also enjoy walking on Monarch Rd and Coot Lake on a regular basis. The St. Vrain drainage and open space make this area an important wildlife corridor, and I adamantly oppose any further development in this area. I thought this matter was settled after last year's application was denied. Please uphold the original zoning (1 house per 35 acres) of this important area and county asset.

Attach a photo or document (optional): <https://bouldercounty.wufoo.com/cabinet/e43a61c0-2e67-4cdb-b2b0-a720803b3053> - 1.49 MB

Attach a photo or document (optional): <https://bouldercounty.wufoo.com/cabinet/e5700041-b0f2-470a-ab61-8f979ad98b24> - 1.33 MB

Attach a photo or document (optional): <https://bouldercounty.wufoo.com/cabinet/8a347911-06f6-4aa3-89b2-aea254e1080c> - 1.53 MB

Public record acknowledgement:

I acknowledge that this submission is considered a public record and will be made available by request under the Colorado Open Records Act.









**From:** [Kunzang Lhatso-suppan](#)  
**To:** [L'Orange, Pete](#)  
**Subject:** [EXTERNAL] Letter of Opposition to SD-23-0003 September 2024  
**Date:** Saturday, September 14, 2024 12:45:42 PM

---

To: Pete L'Orange, Staff Planner with Boulder Community Planning and Permitting

Re: SD-23-0003

From: Kunzang Lhatso Suppan, resident of [7284 Cardinal Lane Longmont CO 80503](#)

I am opposed to developing [6184 Niwot Road](#) on the SW corner of Niwot Road/63rd Street. Although subdivisions were allowed to be developed in our area 40 years ago, from my understanding the county then realized the mistake of allowing neighborhoods to be built in the middle of farm country. I'm only 20 years old, but even I understand that when you have done something, then realize it was a mistake, you don't then do it again. We need to protect rural lands for so many reasons. Please do not allow this project to go forward.

Sincerely,

Kunzang Lhatso Suppan  
7284 Cardinal Lane  
Longmont, CO 80503

**From:** [Paul Griffin](#)  
**To:** [L'Orange, Pete](#)  
**Subject:** [EXTERNAL] Opposition to SD-23-0003  
**Date:** Saturday, September 14, 2024 1:20:45 PM

---

> To: Pete L'Orange, Staff Planner with Boulder Community Planning and Permitting

>

> Re: SD-23-0003

>

> From: Paul Griffin, resident of 7284 Cardinal Lane Longmont CO 80503

>

> I am opposed to developing 6184 Niwot Road on the SW corner of Niwot Road/63rd Street. I have a huge concern about preserving agricultural lands for future needs. We must maintain areas to grow food in our county much more than we need three more multimillion dollar homes. This development is in no way addressing a housing crisis but is nothing more than a personal money-making plan. Disregarding the Boulder County Comprehensive Plan for one family's personal benefit is entirely inappropriate. I urge you to deny this application.

>

> Thank you,

>

> Paul Griffin

> 7284 Cardinal Lane

> Longmont, CO 80503

**From:** [Wufoo](#)  
**To:** [LU Land Use Planner](#)  
**Subject:** [EXTERNAL] Ask a Planner - Mark Schroeder - SD-23-0003 - 5890 PROSPECT RD  
**Date:** Friday, September 13, 2024 4:56:19 PM

---

Boulder County Property Address : 5890 PROSPECT RD

If your comments are regarding a specific Docket, please enter the Docket number: SD-23-0003

Name: Mark Schroeder

Email Address: mark@mythena.com

Phone Number: (303) 646-0988

Please enter your question or comment: Hi, my name is Mark Schroeder. I live on Prospect Rd in rural Boulder County. I'm strongly opposed to the proposed development of three houses at 6184 Niwot Road.

There are a variety of reasons to oppose the development but one that should not be overlooked is the impact the development will have on recreation in Boulder County. Coot Lake and Tom B. Watson Park are the most popular staging grounds for recreation in Boulder County. Data provided by Boulder Parks and Recreation indicates that approximately 28,000 people a month use Coot Lake alone for recreational purposes.

Of those 28,000 many thousands are using 63rd Street and Niwot Road. Cyclists head North on 63rd to Hygenie or Carter Lake, or ride West to go up to Lefthand Canyon. Runners from the Boulder Road Runners and the local high schools use the 63rd Street-Niwot-Monarch Loop for time trials and races. In addition, many of Boulder's most popular cycling and triathlon events use Niwot Road and pass through this intersection.

Niwot - 63rd Street is a very dangerous intersection — particularly the stretch where the development is located. Indeed, the Boulder Reservoir Master Plan cautions that “due to growth and development in the region, traffic on 63rd Street has grown steadily over the past few years, increasing the risk of accidents involving vehicles, pedestrians or cyclists.” Unfortunately we have seen cycling accidents — the most notable being the tragic death of Magnus White at the hands of an inattentive driver — occur in this area within the past year.

The truth is, 63rd Street, which is fundamentally a country road, has now become a major artery from the North and West onto the Diagonal. The road itself is in bad condition and is showing the strain of increased traffic. For example, the East side of 63rd's North-South bike lane between Niwot and IBM Road has points where it's much narrower than expected forcing cyclists out into the road. That in tandem with the trees that push into the space and the 45 mph speed limit, plus increasing traffic, makes for a very congested space.

In addition, the road work has left a precipitous drop-off on parts of 63rd's West side bike lane.

In short, the road is too crowded. It is too dangerous.

And it will only become more dangerous if the new development is given a green light. If one assumes 3 trips a day per household by each family in the development, that amounts to 6,500+ entrances and exits per year on to Niwot and then, most likely, on to 63rd St. Add another 25% to that for family/friends/Prime deliveries and more, then one is talking about close to 10,000 additional entrances and exits per year in a traffic area that is already overloaded.

 The Boulder County Vision Zero Plan encourages us to remember that just over half of the bicycle and pedestrian crashes that occur each year are at intersections. The development's entrance and exit points will pose dangers, particularly to cyclists, that are not warranted. It will become an accident waiting to happen.

In light of these facts we encourage the Planning Committee to vote NO on the proposed development. The citizens of Boulder County will benefit if we let rural Boulder County remain rural.

Public record acknowledgement:

I acknowledge that this submission is considered a public record and will be made available by request under the Colorado Open Records Act.



**From:** [Wufoo](#)  
**To:** [LU Land Use Planner](#)  
**Subject:** [EXTERNAL] Ask a Planner - MIRIAM PAISNER - SD-23-0003 - 6184 Niwot Road  
**Date:** Sunday, September 15, 2024 11:16:53 AM

---

Boulder County Property Address : 6184 Niwot Road

If your comments are regarding a specific Docket, please enter the Docket number: SD-23-0003

Name: MIRIAM PAISNER

Email Address: miriampaisner@hotmail.com

Phone Number: (720) 771-9772

Please enter your question or comment: hello all

this property was once Native American land and was farmed for their crops to eat

this should NEVER be developed into any kind of home; It's farmland; it must remain so.

we have stolen so much from the Nations; please do not let this be another theft;

I work on Nelson Rd and drive by this property everytime I go to work; there has been a lot of road work

there (annoying) and bicyclists use the road everyday so it would be annoying to them as well

but most important is to keep the land open and pristine forever.

with deep feelings

miriam paisner

Public record acknowledgement:

I acknowledge that this submission is considered a public record and will be made available by request under the Colorado Open Records Act.

**From:** [Wufoo](#)  
**To:** [LU Land Use Planner](#)  
**Subject:** [EXTERNAL] Ask a Planner - Elaine Byrnes - SD-23-0003 - 6184 Niwot Road  
**Date:** Monday, September 16, 2024 11:14:03 AM

---

Boulder County Property Address : 6184 Niwot Road

If your comments are regarding a specific Docket, please enter the Docket number: SD-23-0003

Name: Elaine Byrnes

Email Address: ebyrnes9@comcast.net

Phone Number: (303) 817-8090

Please enter your question or comment: I am opposed to the Rodriguez TDR-PUD proposal of building 3 homes on the corner of 63rd Street and Niwot RD. The property is zoned as Significant Agricultural Lands of Statewide Importance. It is in the ViewProtection Corridor of both 63rd Street and Niwot Rd where the homes are to be built. Building a subdivision on the property is in direct conflict with the BCCP philosophy: 1.Growth should be channeled to municipalities; 2.Agricultural lands should be protected. This area also has numerous runners and bicyclists that travel along Niwot Rd. The 3 proposed homes (3 driveways exiting onto Niwot Rd) would be a safety hazard due to their closeness to the 4 way stop intersection. Traffic gets backed up at the corner during heavy traffic commuting times. Cars trying to enter or exit their driveways may not see the bicyclists/runners due to the backed up traffic.

Having lived in this rural area for many years, it does not make sense to add more homes in this particular location. Please reject this application for TDR/PUD.

Elaine Byrnes

Public record acknowledgement:

I acknowledge that this submission is considered a public record and will be made available by request under the Colorado Open Records Act.



**From:** [Wufoo](#)  
**To:** [LU Land Use Planner](#)  
**Subject:** [EXTERNAL] Ask a Planner - Gisela Barrett - SD-23-0003 - 6374 Niwot Rd. Longmont, CO.  
**Date:** Monday, September 16, 2024 10:34:47 PM

---

Boulder County Property Address : 6374 Niwot Rd. Longmont, CO.

If your comments are regarding a specific Docket, please enter the Docket number: SD-23-0003

Name: Gisela Barrett

Email Address: [gbarrett@comcast.net](mailto:gbarrett@comcast.net)

Please enter your question or comment: My family and I have lived on Brigadoon Court since 2005. We feel very fortunate to live in rural unincorporated Boulder County and our family is very sad to hear about the proposed housing development on 63rd and Niwot Road. Moving here from the Denver area we love the Boulder County open space and the Boulder County Comprehensive plan to keep the landscape intact for future generations. I am worried that trading development rights of rural properties opens up pandoras box and Boulder Countys Agricultural District will slowly transform into an extension of the front range housing blob.

While we do believe in the individual rights of property owners, there is also the notion of respecting established community settings, especially in agricultural areas.

We looked through the application and want to state our concerns in regards to the proposed residential subdivision.

\* Traffic Hazard:<sup>[1]</sup><sub>SEP</sub> I believe this development will add a huge hazard for the recreational traffic on Niwot Road. Niwot Road & 63rd Street is used by large groups of cycling enthusiasts and runners. During the summer months we see 200 or more cyclists per day and multiple races (e.g. Ironmen, etc. ) occur from May to July. The intersection of 63rd Street and Niwot Road is already at its capacity with cars and the recreational traffic, adding 20+ cars from the development that exit to Niwot Road seems like a road hazard to me.

//// West Longmont has had a building boom and many homeowners take the back country roads (Niwot Road, 63rd Street, 75th Street, etc. ) for their commute. No traffic mitigation has been done in the rural areas to accommodate this rapid growth and our neighborhood had asked multiple times for more speed limit signs or other traffic mitigation but unfortunately no actions have been taken from the county. Therefore it seems unreasonable to add even more cars to rural Niwot Road since it is a 100% car dependent area.

\*Wildlife: Because of the surrounding open space, agricultural farms and Lefthand Creek there is an abundance of wildlife. This year we saw raccoons, foxes, bears, coyotes, lynx, snakes, owls, hawks, eagles, elk, deer, etc. Unfortunately wild animals have been hurt by traffic already in this area. This increase in cars and people will create a hazard for these animals.

\* Flood Mitigation: The property has a low area in the corner of Niwot Road and 63rd Street. During the 2013 flood the North Eastside of the property turned into a lake and the water stayed there for a long time. The groundwater table in this area is very high and with the recent extreme weather events I am worried that taking away the water overflow area will create a hazard to existing neighboring residences.<sup>[1]</sup><sub>SEP</sub>

\*Municipality Resources & Strains: According to the Boulder County Comprehensive Plan, new development is supposed to be concentrated in areas that support public transportation. The proposed development would be in a 100% car dependent area.

We oppose this development.

Thank you for taking the time to read through this email and all the other emails from our neighbors.

Public record acknowledgement:

I acknowledge that this submission is considered a public record and will be made available by request under the Colorado Open Records Act.

**From:** [Wufoo](#)  
**To:** [LU Land Use Planner](#)  
**Subject:** [EXTERNAL] Ask a Planner - Carol Haile - SD-23-0003 - 6184 Niwot Rd  
**Date:** Tuesday, September 17, 2024 2:24:52 PM

---

Boulder County Property Address : 6184 Niwot Rd

If your comments are regarding a specific Docket, please enter the Docket number: SD-23-0003

Name: Carol Haile

Email Address: [Carolmhaile@gmail.com](mailto:Carolmhaile@gmail.com)

Phone Number: (303) 819-8661

Please enter your question or comment: Hello,

I oppose the development of 3 additional houses on the property site listed above.

This area has a lot of biking, running traffic due to the multiple events held each year at the Boulder Reservoir.

This is also a huge riparian area. There are bald eagles, red wing hawks and migrating birds using the reservoir as resting area.

I don't think the acre sized lots will add to the rural atmosphere of the area.

Maybe the owners should consider farming the property rather than adding more urban development.

Sincerely,

Carol Haile

Attach a photo or document (optional): <https://bouldercounty.wufoo.com/cabinet/d27ccd9e-581a-4be1-905e-9d41710a1353> - 1.33 MB

Public record acknowledgement:

I acknowledge that this submission is considered a public record and will be made available by request under the Colorado Open Records Act.

17 September 2024

Dear Mr. L'Orange,

My comment concerns the community response to application SD-23-0003, revised in August 2024, for a subdivision at 63rd Street and Niwot Road (6184 Niwot Road).

Last year, nearly 900 people had signed a petition against the original 2023 application. In light of the 2024 revision to the application, we have circulated a new petition specific to the new situation. A few notes about the status of that petition at this time:

- From the new petition's initiation on 25 August 2024 until 17 September 2024, a total of 735 individuals have signed a new petition opposing revised docket SD-23-0003.
- These signatures were gathered in only 23 days, an indication of the strong feelings the community has against this docket.
- The petition was signed online by 511 individuals, and on paper by 224 individuals.
- There is strong opposition in the neighborhoods surrounding the proposed subdivision.
- The opposition spans all of Boulder County, including residents of Longmont, Boulder, Niwot, Lafayette, Louisville, Lyons, Erie, and Nederland.
- The opposition includes residents all along the Front Range, from Loveland to Denver to Colorado Springs.

I am submitting those signatures to you here as pdfs.

They say a picture is worth a thousand words. To that end, we have created a Google Map of the addresses on the petition. Three views of the map as of 9/17/24 are shown below. They show the three views described above (closeup, Boulder County, Front Range).



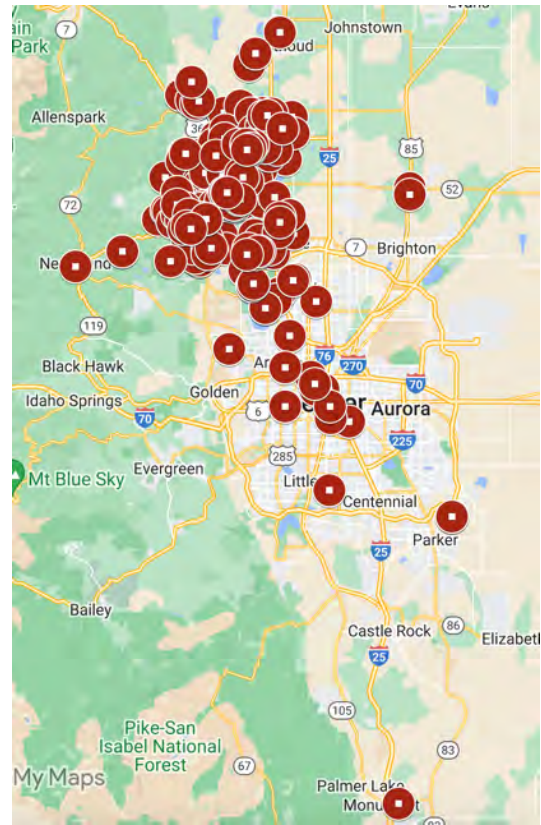
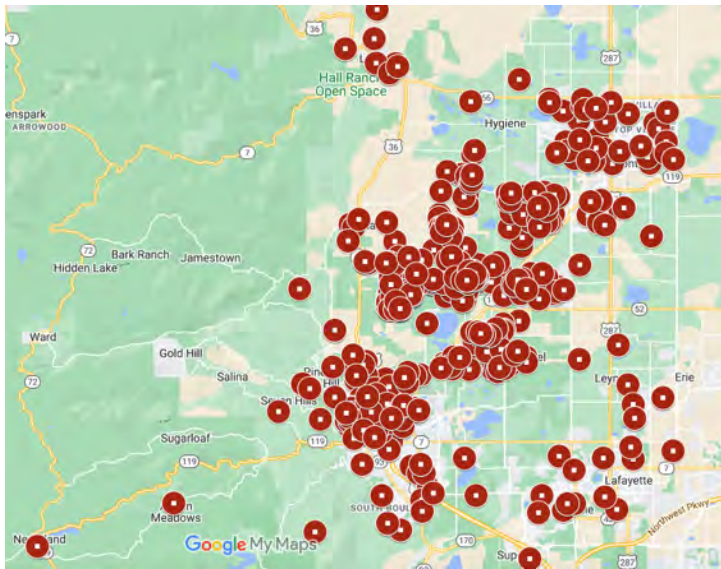

In the closeup view of the nearby neighborhood, the near unanimity of the opposition is evident. People have chosen to live in this area precisely because of its rural character, and many have long histories of farming and ranching in the area. They care deeply about this issue and many attended a community meeting we had earlier this month.

The broader views of the petition signers show how widespread the opposition is. This reflects the fact that our area is somewhat of a recreational mecca. It is frequented by many bicyclists, runners, horse enthusiasts, and others who value its rural character and unobstructed views, which have been historically preserved and protected via the Boulder County Comprehensive Plan. Many races and charity rides/runs occur annually at precisely the corner of the proposed development.

The opposition to SD-23-0003 is strong, it is widespread, and it is outspoken. This is shown not only by the 2023 and 2024 petitions and the maps above, but also by the numerous public comments against the application (~118 logged in opposition in 2023, and 46 logged in opposition in 2024 to date). It is noteworthy that only ~5 comments have been logged in support of the application during that time.

The voice of the community is clear on this application. We appreciate the planning staff and the commissioners taking our input into consideration as this application is reviewed.

Sincerely,

Christine A. Ennis  
6372 Niwot Road  
Longmont CO 80503

Enclosures: (1) Spreadsheet with all 735 signatures; (2) Scan of the 224 paper petition signers

First Name	Last Name	Street Address	City	Zip Code	Email Address	Date Signed
Scout	Ennis	5606 Blue Mountain Circle	Longmont	80503	scout.ennis@gmail.com	2024-08-25
Chris	Ennis	6372 Niwot Road	Longmont	80481	christine.a.ennis@gmail.com	2024-08-25
Sherry	Madison	7054 Johnson Circle	Niwot	80503	sherrymadison@hotmail.com	2024-08-25
Troy	Mandery	7019 N 63rd Street	Longmont	80503	troy@surfbpp.com	2024-08-26
Karen	Mandery	7019 N. 63rd Street	Longmont	80503	karen@surfbpp.com	2024-08-26
Melissa	Ogilvie	3128 Bell Dr	Boulder	80301	ogilvie.mel@gmail.com	2024-08-26
Susan I	Hicks	5253 Niwot Road	Niwot	80503	saehicks@msn.com	2024-08-26
William K	Manes	5253 Niwot Road	Niwot	80503	wkmanes@gmail.com	2024-08-26
erin	tanner Jospe	6054 Dhu Ct	Longmont	80503	erintannerjospe@gmail.com	2024-08-26
david	skaggs	7428 N. 73rd St	Longmont	80503	dvdsdaggs@aol.com	2024-08-26
Elena	Klaver	7712 Niwot Road	Longmont	80503	elena@indra.com	2024-08-26
Engrid	Winslow	5539 Niwot Rd	Longmont	80503	Engrid@aol.com	2024-08-27
Kristin	Lhatso	7284 Cardinal	Longmont	80503	kristintintin108@gmail.com	2024-08-27
Ben	Hostelley	4206 Frederick Circle	Longmont	80503	benhoss@gmail.com	2024-08-27
Melissa	Klein	6204 Brigadoon Ct.	Longmont	80503	melissa_klein@comcast.net	2024-08-27
Jordon	Belfast	7156 Elm St	Niwot	80503	jordonbelfast@gmail.com	2024-08-27
Lisa	Quilici	7597 N. 67th Street	Longmont	80503	lquilici@ceadvisors.com	2024-08-27
Julie	Barber	6099 Brigadoon Drive	Longmont	80503	jimbar6@comcast.net	2024-08-27
Rachel	Shepherd	4219 arezzo drive	Longmont	80503	rachelklein12@gmail.com	2024-08-27
Kimberly	Henry	8424 N. 119th St.	Longmont	80504	kimraehenry@gmail.com	2024-08-27
Alice	Kasahara	7097 Redwing Place	Longmont	80503	akasahara04@gmail.com	2024-08-27
Christie	Baryames	7234 Cardinal Lane	LONGMONT	80503	christiebaryames@gmail.com	2024-08-27
James	Massello	4472 Nicklaus Ct	Longmont	80503	krurtr@proton.me	2024-08-27
Mary	Massello	4472 Nicklaus Ct	Longmont	80503	mary.massello@icloud.com	2024-08-27
frances	marino	7020 Oriole Lane	Longmont	80503	horseypassion@aol.com	2024-08-27
frank	pickell	5859 Niwot Rd	Longmont	80503	frank@futuristicfilms.com	2024-08-27
Mary Ann	Lambertsen	2525 Taft Drive, Apt 709	Boulder	80302	maryannlambertsen@gmail.com	2024-08-27
Patrick	Bragg	4667 Harwich Street	Boulder	80301	patricktbragg@gmail.com	2024-08-27
MIRIAM	PAISNER	3250 O'Neal Circle Unit H-24	BOULDER	80301	miriampaisner@hotmail.com	2024-08-27
Laurie	Cameron	6074 Brigadoon Drive	Longmont	80503	laurieacameron@gmail.com	2024-08-27
Susan	Tannenbaum	6695 Fairways Dr.	Niwot	80503	sustan6@icloud.com	2024-08-27
Nicole	Martini	4251 Niblick dr	Longmont	80503	nsavmartini@gnail.com	2024-08-27
Suzanne	Levy	6339 Niwot Road	Longmont	80503	slevy@bolderleadership.com	2024-08-27
Jennifer	Beam	4115 Greens Place	Longmont	80503	j_auerbach@hotmail.com	2024-08-27
Carol	Haile	5796 51st Street	Boulder	80301	carolmhaile@gmail.com	2024-08-28
Heidi	Orr	4600 palmer ct	Niwot	80305	heidijohannaorr@gmail.com	2024-08-28

Kunzang	Lhatso-suppan	7284 Cardinal	Longmont	80503	klhatsosuppan@gmail.com	2024-08-28
Karen	Dolphin	6374 Niwot rd	Longmont	80503	kdolphin333@gmail.com	2024-08-28
james	berti	1801 spencer st	longmont	80501	jamesfberti@gmail.com	2024-08-28
Karen	Kronauer	8144 Alfalfa Ct	Niwot	80503	kkron@me.com	2024-08-28
Nancy	Batthey	6491 Bluebird Ave	Niwot	80503	nebatthey@comcast.net	2024-08-28
Robert	Ingle	6491 Bluebird Ave.	Niwot	80503	mistingtreeyoga@yahoo.com	2024-08-28
Paul	Ferris	5160 Buckingham Rd	Boulder	80301	pferris58@gmail.com	2024-08-28
Michelle L	Williams	5850 N. 79th St	Longmont	80503	mishelchaz@yahoo.com	2024-08-28
Joan	Knudson	6105 Monarch Road	Longmont	80503	joanie@philanthropiece.org	2024-08-28
Cory	Dickson	6536 Robin Drive	Niwot	80503	cfid1313@msn.com	2024-08-28
Paula	Shuler	4560 Niwot Rd	Longmont	80503	p.shuler@comcast.net	2024-08-28
Elizabeth	Cook	6105 Monarch Road	Longmont	80503	libby@philanthropiece.org	2024-08-28
John	Penick	3713 Staghorn Dr	Longmont	80503	jdpenick@gmail.com	2024-08-29
Cheryl	Stasiak	1911 Clover Creek Drive	Longmont	80503	cheryl1490@msn.com	2024-08-29
Deborah	Cantrell	3893 Bosque Ct	Boulder	80301	deborahcantrell57@gmail.com	2024-08-29
Janet	Lopez	7586 Crestview Dr	Niwot	80504	lopjanet7586@gmail.com	2024-08-29
Amanda	Harris	7400 Cardinal Lane	Longmont	80503	mandeharris@gmail.com	2024-08-29
Barbara	Fahey	505 Concord Ave	Boulder	80304	barbara.s.fahey@gmail.com	2024-08-29
Louisa	McGarty	6362 Bluebird Court	Longmont	80503	mcgarty.louisa@gmail.com	2024-08-29
Bryan	Jackson	6362 Bluebird Ct.	Longmont	80503	bryjackson@yahoo.com	2024-08-29
Philip	Baldwin	4090 Niblick Dr.	Longmont	80503	ross@rossbaldwin.com	2024-08-29
Alexandra	Denny	6397 Starling Ct	Longmont	80503	alix.denny@gmail.com	2024-08-29
Katie	Moore	6316 Bluebird Ave	Niwot	80503	katie.brothers@gmail.com	2024-08-29
Michelle	Hudman	1717 Venice Lane	Longmont	80503	michellehudman@gmail.com	2024-08-29
Barbara	Silverman	7021 Lake View Point DR	Longmont	80503	BarbSilverman@gmail.com	2024-08-30
Joel	Silverman	7021 Lake View Pt. Dr.	Longmont	80503	jsilverman01234@gmail.com	2024-08-30
Stephanie	Kuhns	3893 Bosque Ct	Boulder	80301	skuhns@me.com	2024-08-30
Ann E	Thomas	7430 Mount Meeker Rd	Longmont	80503	ergthom@gmail.com	2024-08-30
David	Weaver	5579 Steeplechase Dr	Longmont	80503	daverweaver@comcast.net	2024-08-30
Lillian	Ramseur	5579 Steeplechase Dr	Longmont	80503	2robbi@comcast.net	2024-08-30
Elaine	Byrnes	6224 Brigadoon Ct.	Longmont	80503	ebyrnes9@comcast.net	2024-08-30
Don	Nelson	4335 Pebble Beach Dr.	Longmont	80503	don1andterry2nelson@comcast.net	2024-08-30
Richard	Jorgensen	4500 Neva Rd	Longmont	80503	rojorgensen@mac.com	2024-08-30
Eric	Kenney	1207 Peakview Circle	Boulder	80302	erickenney1@gmail.com	2024-08-30
Vickie	Cashman	6374 Niwot Rd.	Longmont	80503	mv.cashman@gmail.com	2024-08-30
Joel	Schaap	4560 Niwot Rd	Longmont	80503	jmschaap@comcast.net	2024-08-30
Preston	Brown	1740 Fourmile Canyon Road	Boulder	80026	preston@boulderwatershedcollective.o	2024-08-30

Katharine	Landers	4101 Niblick Dr	Longmont	80503	kathpaul6063@gmail.com	2024-08-31
Paul	Landers	4101 Niblick Dr	Longmont	80503	Kathpaul6063@gmail.com	2024-08-31
Thomas	Byrnes	6224 Brigadoon Ct.	Longmont	80503	tbyrnes7@comcast.net	2024-08-31
Joseph	Winslow	5539 Niwot Road	Longmont	80503	jowin3@gmail.com	2024-08-31
Maria	Preobrazhensky	4195 Niblick Dr	Longmont	80503	maria.prsky@gmail.com	2024-08-31
Cynthia	Stevenson	6451 Ace Court	Longmont	80503	cynthialstevenson@gmail.com	2024-08-31
Carole	Suderman	765 38th Street	Boulder	80303	cjsude@yahoo.com	2024-08-31
Isabella	Delaney	6490 Bluebird AVE	Longmont	80503	belladelaney@gmail.com	2024-08-31
Justin	Hatfield	6490 Bluebird Ave	Longmont	80503	taylorhatfieldadm@gmail.com	2024-08-31
Tina	Fredo	4075 niblick dr	Longmont	80503	frito2u@gmail.com	2024-09-01
Emiko	Fredo	4075 Niblick dr	Longmont	80503	tiger.noodles01@gmail.com	2024-09-01
Erik	Park	4300 Pebble Beach Dr	Longmont	80503	eriktpark@yahoo.com	2024-09-01
Kathryn	Kowalczyk	4300 Pebble Beach Dr	Longmont	80503	kkowal425@yahoo.com	2024-09-01
Alexandra	Gozdzialski	4096 greens pl	Longmont	80503	alexandra.gozdzialski@gmail.com	2024-09-01
Jordan	Gozdzialski	4096 greens pl	Longmont	80503	jordan.gozdzialski@gmail.com	2024-09-01
david	getsie	6434 eagle court	longmont	80503	dgetsie@comcast.net	2024-09-01
Terri	Gooch	370 S. peak to peak Highway	Nederland	80466	raoterri@gmail.com	2024-09-01
Sammie	Johnson	5599 Niwot rd	Longmont	80503	sj.haystack12@gmail.com	2024-09-02
Suhashini	Nijhowne	6463 Bluebird Avenue	Niwot	80503	suhashini@hey.com	2024-09-02
Paul	Knuth	6463 Bluebird Avenue	Longmont	80503	knuth@hey.com	2024-09-02
Richard	Heidebrecht	4316 Pebble Beach Dr	Longmont	80503	rick.heidebrecht@gmail.com	2024-09-02
Kathleen	Berman	6629 Secretariat Drive	Niwot	80503	kathberman@gmail.com	2024-09-02
Ann	MacMillan	5438 Glendale Gulch Circle	Boulder	80301	anniemacmillan13@gmail.com	2024-09-02
Willard	Rowland	6695 Fairways Dr.	Longmont	80503	wickr@earthlink.net	2024-09-02
Dan	Berman	6629 Secretariat Dr	Niwot	80503	dangberman@gmail.com	2024-09-02
Ron	Kadlec	6006 Heather Way	Longmont	80503	ronkadlec01@gmail.com	2024-09-02
Nick	Kadlec	6006 Heather Way	Longmont	80503	runbikexc7@gmail.com	2024-09-02
Nancy	Kadlec	6006 Heather Way	Longmont	80503	nbkadlec1@gmail.com	2024-09-02
Yoko	Sawanobori	925 Hover Street	Longmont	80503	yokoms56@gmail.com	2024-09-02
Richard	Fredo	4075 Niblick Drive	Longmont	80503	fredori.rf@gmail.com	2024-09-02
Kelly	Thomas	5371 Niwot road	Longmont	80503	kelly0515@aol.com	2024-09-03
Richard	Carlson	5469 Niwot Road	Niwot	80503	t1956bird@aol.com	2024-09-03
Susan	Carlson	5469 Niwot Road	Niwot	80503	carlson624@aol.com	2024-09-03
Scott	Thomas	5371 Niwot Rd	Longmont	80503	scottniwot99@gmail.com	2024-09-03
Patricia	Fuller-Pratt	5953 Heather Way	Longmont	80503	prfuller-pratt02@comcast.net	2024-09-03
Alan	Pratt	5953 Heather Way	Longmont	80503	alanpratt02@comcast.net	2024-09-03
Jason	Martin	7264 Cardinal Lane	LONGMONT	80503	jasonmmartin@pm.me	2024-09-03

Jeff	Kosberg	4636 Palmer Ct	Longmont	80503	Jeffkosberg@gmail.com	2024-09-03
Tamara	Fentress	4488 niwot rd	Longmont	80503	familynn321@yahoo.com	2024-09-03
Daniel	Fentress	4488 niwot rd	Longmont	80503	dfentress@juno.com	2024-09-03
Melissa	Weisner	9087 N. 55th St	Longmont	80503	falborn@ilaughnlearn.com	2024-09-03
Satchel	Falborn	9087 N. 55th st	Longmont	80503	satchelfalborn@gmail.com	2024-09-03
Maureen	Smith	375 S. Jackson Street	Denver	80209	mrs8943@gmail.com	2024-09-03
Sophia	Stratton	1621 S. Green Ridge Rd	Berthoud	80513	sophia.stratton2018@gmail.com	2024-09-03
Maria	Cox	5380 Highlands Drive	Longmont	80503	greccox@aol.com	2024-09-03
Erin	Boynton	93 S. Pennsylvania St	Denver	80209	eks817@gmail.com	2024-09-03
Noreen	Reeder	7067 Fairways Drive	Longmont	80503	noreenreeder@gmail.com	2024-09-03
Christy	Smith	4640 elm ct	Denver	80211	christyleah.smith@gmail.com	2024-09-03
Gwen	Grant	8795 S. Tibet Ct	Aurora	80916	gwengrant@me.com	2024-09-03
Bradley	Hettinger	4638 Nicklaus Ct	Longmont	80503	bchett@icloud.com	2024-09-03
David	Grant	8795 S. Tibet Court	Aurora	80116	dbgrant44@gmail.com	2024-09-03
Lesley	Lundeen	450 Vasquez Ct	Lyons	80540	lesleylundeen@gmail.com	2024-09-03
Claire	Smith	4638 Nicklaus Court	Longmont	80503	claireryan.smith@gmail.com	2024-09-04
August	Falborn	9087 North 55th St	Longmont	80503	falbor.august27@gmail.com	2024-09-04
Stephen	Metivier	4652 Palmer Ct.	Niwot	80503	spmetivier@gmail.com	2024-09-04
Amy	RAPPLEYE	6850 N. 63rd Street	Longmont	80503	amy@rappleyepas.com	2024-09-04
Jane	Finette	8073 Kincross Way	Boulder	80301	jane@finette.com	2024-09-04
Pascal	Finette	8073 Kincross Way	Boulder	80301	pascal@finette.com	2024-09-04
Garrett	Ramirez	5123 williams fork trl 212	boulder	80301	garrettmramirez@gmail.com	2024-09-04
Laura	Mischell	8983 Walker Rd.	Niwot	80503	lmischell7@gmail.com	2024-09-04
Barry	Schwartz	7215 Cardinal Lane	Longmont	80503	barrys7215@gmail.com	2024-09-04
Bob	Aidun	6392 Fairwsys Dr.	Longmont	80503	baidun@aidun.com	2024-09-04
Briana	Mendelsohn	7597 N. 67th St	Longmont	80503	brianajaz2002@gmail.com	2024-09-04
Mark	Schroeder	5890 Prospect Road	Longmont	80503	mark@mythena.com	2024-09-04
Larry	Utter	5464 PTARMIGAN CIR	BOULDER	80301	larry.utter@gmail.com	2024-09-04
Cynthia	Schechter	5900 Oxford Road	Niwot	80503	cynthia.schechter@gmail.com	2024-09-04
Travis	Barrett	8161 N. 41st St.	Longmont	80503	tmb-spam@outlook.com	2024-09-04
Amy	Bollman	6674 Fairways Dr.	Longmont	80503	bollman64@gmail.com	2024-09-04
James	Piekarski	1101 21st Ave Apt 9	Longmont	80501	jpiekar3@gmail.com	2024-09-04
Phillip	Epstein	6940 N. 63RD ST	Longmont	80503	phillip@blackandred.io	2024-09-04
Jennifer	Barrett	8161 N. 41st St.	Longmont	80503	jennndeters@hotmail.com	2024-09-04
Lailah	Haghsheno-Sab	7722 Essex Pl	Boulder	80301	laila.sabet@gmail.com	2024-09-04
Caron	Meaney	138 Wildcat Lane	Boulder	80304	carron.meaney@gmail.com	2024-09-05
Jeremy	Worrell	6414 Fairways Dr	Niwot	80503	jeremyjworrell@gmail.com	2024-09-04



wen	lin	4128 Spy Glass Lane	Longmont	80503	wenco8888@gmail.com	2024-09-04
Lisa	Quilici	7597 N. 67th Street	Longmont	80503	lquilici@ceadvisors.com	2024-09-04
Abigail	Wright	6990 Lake View Point Drive	Longmont	80503	abigail@mirandaproductions.com	2024-09-04
Christine	Green	7131 Oriole Lane	Longmont	80503	seagreen101@gmail.com	2024-09-04
Randy	Williams	6990 Lake View Point Drive	Longmont	80503	randolfo7@gmail.com	2024-09-04
Eileen	Dolbeare	8221 N. 81st St	Longmont	80503	eileendolbeare@gmail.com	2024-09-04
Cheryl	Hendricks	7047 Sylvan St	Longmont	80503	digger3141@aol.com	2024-09-04
Rob	Allen	2123 Breckenridge Dr	Berthoud	80513	tellutwarp@gmail.com	2024-09-04
Wayne	Green	7131 Oriole Lane	Longmont	80503	dxwayne@gmail.com	2024-09-04
Thomas	Silliman	7009 N. 73rd St.	Longmont	80503	trsilliman@gmail.com	2024-09-04
Peter	Codevilla	6467 Ace Ct	Longmont	80503	pcodevilla@yahoo.com	2024-09-04
Christel	Markevich	5570 Magnolia Drive	Nederland	80466	christelmarkevich@gmail.com	2024-09-04
Bard	Hendricks	7047 Sylvan St	Longmont	80503	bardhendricks@gmail.com	2024-09-04
Eric	Schmidt	6523 Bluebird Ave.	Longmont	80503	eric@e4project.org	2024-09-04
Marion and Jim	Worrell	6414 Fairways Dr	Longmont	80503	marionworrell@yahoo.com	2024-09-04
Christina	Wressell	8844 Portico Lane	Longmont	80503	wressell@gmail.com	2024-09-04
Terri	Benjamin	7070 N 49th Street	Longmont	80503	terriabenjamin@gmail.com	2024-09-04
William	Carlton	5415 Niwot Road	Longmont	80503	bcarlton96@aol.com	2024-09-04
Kara	Williamson	1251 Aspen St	Longmont	80501	kara.wolley@gmail.com	2024-09-04
Ryan	Christian-Ross	1015 Hover St	Longmont	80501	rchristian.r34@gmail.com	2024-09-04
Tiffany	Griffin	6310 Ephesus Rd	Longmont	80503	tiffany.neuroth@gmail.com	2024-09-04
Molly	Harte	10329 Macedonia St	Longmont	80503	mollyharte@outlook.com	2024-09-04
Paul	Temple	6541 N 63rd st	Longmont	80503	pwtemple1@gmail.com	2024-09-04
Dana	Ecklund	4518 Aberdeen Pl	Boulder	80301	decklund19@booksofdiscovery.com	2024-09-04
Debra	DeForest	6878 Paiute Avenue	Niwot	80503	DebraLDeForest@gmail.com	2024-09-04
Brynn	Schmidt	6523 Bluebird Ave.	Longmont	80503	brynn@e4project.org	2024-09-04
Jill	Odorizzi	4946 Maxwell Ave	Longmont	80503	jazzi1079@yahoo.com	2024-09-04
Sonya	Wisnesky	3927 Divot Court	Longmont	80503	smwisnesky@gmail.com	2024-09-04
Steve	Hughes	6106 Sunrise Ranch Drive	Longmont	80503	stephenbhughes54@gmail.com	2024-09-04
Rosemarie	Friedli-Schroede	5890 Prospect rd	Longmont	80503	partera.moon@gmail.com	2024-09-04
francis	ferrie	10885 N. 65th st	Longmont	80503	fferrie@yahoo.com	2024-09-04
Grace	Hughes	6106 Sunrise Ranch dr	Longmont	80503	hughes.grace@gmail.com	2024-09-04
Kim	Magill	5938 Heather Way	Longmont	80503	kmagillco@yahoo.com	2024-09-04
Karen	Lin	4128 Spy Glass Lane	Longmont	80503	karenalin@comcast.net	2024-09-04
Ayla	Mendelsohn	7597 N 67th St	Longmont	80503	aylajade99@gmail.com	2024-09-04
Trevor	Johnson	5687 Monarch Rd	Longmont	80503	Trevor@blackcatbrewing.com	2024-09-04
Susan	Skjei	9630 North 63rd St	Longmont	89504	sskjei@prodigy.net	2024-09-04

Kyle	Lyman	6330 starling ct	Longmont	80503	kyle400@gmail.com	2024-09-04
Rosemary	C Hubert	6387 Niwot Rd	Longmont	80503	Rosiechubert@gmail.com	2024-09-04
Deborah	A Royds	6781 Golf Club Drive	Longmont	80503	deblar83@comcast.net	2024-09-04
Larry	Royds	6781 Golf Club Drive	Longmont	80503	deblar83@comcast.net	2024-09-04
Elena	Zannoni	8315 Niwot Meadow Farm Rd.	Niwot	80503	e08bos@yahoo.com	2024-09-04
Colleen	Huddle	6679 Snead Ct	LONGMONT	80503	cdhuddle@gmail.com	2024-09-04
Jeffrey	Reh	6450 Eagle Ct	Longmont	80503	jeff@therehs.com	2024-09-04
Meghan	Magill	5938 Heather Way	Longmont	80503	meghanrose66@yahoo.com	2024-09-04
Clifford	Watts	6500 ROBIN DR	LONGMONT	80503	cliff.kilowatts@gmail.com	2024-09-04
Janelle	Skogstad	4935 Twin Lakes Rd, APT 30	Boulder	80301	janelle.skogstad@gmail.com	2024-09-04
Christine	Costigan	7087 Niwot Road	Longmont	80503	alabasterdesign@gmail.com	2024-09-04
Glen	Alleman	4347 Pebble Beach Drive	Niwot	80503	glen.alleman@niwotridge.com	2024-09-04
Janace	Cole	6349 Waxwing Court	Niwot	80503	janace@comcast.net	2024-09-04
emily	Friedberg	9396 N. 63rd street	Longmont	80503	friedberges@gmail.com	2024-09-04
Liam	Sharkey	5609 Mount Sanitas ave	Longmont	80503	sharkelc@clarksonalumni.com	2024-09-04
Mary	Lyle	7733 N 73RD ST	LONGMONT	80503	mimi@lefthandexc.com	2024-09-04
Daniel	Slupik	7018 Redwing Pl	Longmont	80503	danslupik@hotmail.com	2024-09-04
Charlotte	Johnson	6850 N 63rd St	Longmont	80503	thecharlotte.johnson@gmail.coml.com	2024-09-04
Philip	Karl	11221 Billings Av	Lafayette	80026	philkarl52@gmail.com	2024-09-04
Steven	Blasinsky	8981 N 55th St	Longmont	80503	steveblas75@aol.com	2024-09-04
Andrew	Johnson	6245 Simmons Dr.	Boulder	80303	morgulbismark@gmail.com	2024-09-04
Jenny	Thielke	690 lake woodmoor dr	Monument	80132	jennifer.thielke.1@gmail.com	2024-09-04
Pamela	StClair	E. 17th Ave Unit C201	Longmont	80504	spinallday@gmail.com	2024-09-04
Chris	Rakhshan	4900 Niwot Road	Longmont	80499	crakhshan@yahoo.com	2024-09-04
Jonathan	Falk	7071 Fairways Dr	LONGMONT	80503	jonathan@livingdesignstudios.com	2024-09-04
Tyler	Silverman	3100 Huron St	Denver	80202	tsilvetman1@gmail.com	2024-09-04
Katie	Leslie	4103 greens place	Longmont	80503	katherine.c.leslie@gmail.com	2024-09-04
Tom	Revitte	7290 Augusta Drive	Boulder	80301	t.revitte@gmail.com	2024-09-04
Robert	Green	4691 Palmer Ct.	Longmont	80503	rggreen@earthlink.net	2024-09-04
Theresa	Zawistowski	4152 Spy Glass Lane	Longmont	80503	zawistot@gmail.com	2024-09-04
Gayle	Green	4691 Palmer Court	Longmont	80503	Mrs.Gayle.Green@gmail.com	2024-09-04
Evelyn	Ambrose	4021 Pebble Beach Dr	Longmont	80503	ambrose.ev@gmail.com	2024-09-04
Ilene	Meyers	3931 PEBBLE BEACH DRIVE	Longmont	80503	ILENE.MEYERS@GMAIL.COM	2024-09-04
Justin	Hicks	6372 Niwot Rd	Longmont	80503	jh2000@proton.me	2024-09-04
LINDA	Li	3931 Pebble Beach Drive	Longmont	80503	lindalidc@gmail.com	2024-09-04
Robyn	Morgan	6623 Redwing Place	Longmont	80503	robyn22m@yahoo.com	2024-09-04
Alex	Markevich	5570 Magnolia Drive	Nederland	80466	ajmarkevich@gmail.com	2024-09-04

Jennifer	Buffington	7056 Redwing Place	Longmont	80503	jnnfrmira@yahoo.com	2024-09-04
Aaron	Buffington	7056 Redwing Place	Longmont	80503	fix_it@comcast.net	2024-09-04
Carol	Williams Maurer	3915 Wedge Court	Longmont	80503	bouldercarol1@gmail.com	2024-09-04
Rowan	Wing	3934 Da Vinci Drive	Longmont	80503	rowanmwing@gmail.com	2024-09-04
Michael	Revitte	7290 Augusta Drive	Boulder	80301	michael.revitte@colorado.edu	2024-09-04
Lily	Revere	3192 29th Street	Boulder	80301	lilyarevere@gmail.com	2024-09-04
Lundie	Guerard	4484 Nicklaus Court	Longmont	80503	lundieg@comcast.net	2024-09-04
Cyndi	Nusbaum	1103 Frontier Dr.	Longmont	80501	cydnico@yahoo.com	2024-09-04
Cyndi	Nusbaum	1103 Frontier Dr.	Longmont	80501	cydnico@yahoo.com	2024-09-04
Michael	Smith	4596 Tally Ho Trail	Boulder	80301	m_l_smith@earthlink.net	2024-09-04
Perry	Hubert	6387 Niwot Road	Longmont	80503	perry@affirmmediation.com	2024-09-04
Chris	Goodwin	3315 Chisholm Trail	Boulder	80301	ctg2@msn.com	2024-09-04
alison	fisher	314 Lefthand canyon dr	boulder	80302	alisonfisher415@gmail.com	2024-09-05
Eric	Zabel	4247 PEBBLE BEACH DR	LONGMONT	80503	eric.zabel@ctsntl.com	2024-09-05
Stacy	Zabel	4247 PEBBLE BEACH DR	LONGMONT	80503	szabel1004@yahoo.com	2024-09-05
Susan	Zimmerman	5952 Oxford Rd	Longmont	80503	zimfam1@gmail.com	2024-09-05
Martin	Magill	5938 Heather Way	Longmont	80503	mjmagill5938@gmail.com	2024-09-05
Anthony	Greif	6439 Ace Ct	Longmont	80503	tonygreif@comcast.net	2024-09-05
Nancy	Arata	6923 Totara Place	Niwot	80503	aratan721@gmail.com	2024-09-05
Mary	Hiegel	4472 Hogan Ct.	Longmont	80503	mrhiegel@comcast.net	2024-09-05
Jeff	Frim	8120 Kincross Dr.	Boulder	80301	jfrim@comcast.net	2024-09-05
Margaret	Wallace	6466 Bluebird Ave.	Longmont	80503	mewalace@comcast.net	2024-09-05
Thomas	Hillen	4172 Pebble Beach Drive	Longmont	80503	tomhillen99@gmail.com	2024-09-05
John	Bengston	6174 Brigadoon Ct	Longmont	80503	jjjwest@comcast.net	2024-09-05
Marni	Spott	8700 N 55th St	Longmont	80503	marni.spott@gmail.com	2024-09-05
Lisa	Boyette	6488 Ace Court	Niwot	80503	lisa.boyette@icloud.com	2024-09-05
Paul	Boyette	6488 Ace Court	Niwot	80503	paul.boyette@icloud.com	2024-09-05
David	Newton	8099 N 63rd Street	Longmont	80503	whittleseydn@gmail.com	2024-09-05
Beth	Newton	8099 N 63rd Street	Longmont	80503	newton.beth@icloud.com	2024-09-05
Sonia	Chacon	2500 Topaz Drive	Boulder	80304	bluepenguin8@yahoo.com	2024-09-05
Daniel	Levine	4516 Palmer Court	Longmont	80503	danielrileylevine@gmail.com	2024-09-05
Jeff	Adams	6255 Misty Way	Longmont	80503	adamsdesigninc@gmail.com	2024-09-05
Mary	Bates	8494 Boulder Hills Dr.	Longmont	80503	mbates@batesinfo.com	2024-09-05
Peter	Moore	6019 Brigadoon Dr	Niwot	80503	PJM@PeterMoore.com	2024-09-05
Linda	Brothers	2525 Arapahoe Ave Unit E4-231	Boulder	80302	lindabrothers@yahoo.com	2024-09-05
Jan	Nowicki	6438 Robin Drive	Longmont	80503	jannowicki@comcast.net	2024-09-05
Richard	Giuliani	136 Eagle Valley DR	Lyons	80540	giuliani23@me.com	2024-09-05

Rachel	Gart	8060 Niwot rd	Niwot	80544	boulderchick@gmail.com	2024-09-05
Rex	Craig	5921 Niwot Rd	Niwot	80503	rexcr@comcast.net	2024-09-05
Cheryl	Craig	5921 Niwot Rd	Niwot	80503	cacraig10@yahoo.com	2024-09-05
John Wayne	Vogels	7608 32nd St	Boulder	80302	john.wayne@martyredangelsfoundatio	2024-09-05
Robert	Booth	5682 Prospect Rd.	Longmont	80503	robert.booth@ucdenver.edu	2024-09-05
holly	brown	9726 Phillips rd	Lafayette	80026	hollybrown515@gmail.com	2024-09-05
Donald	Andrews	10391 Galatia Court	Longmont	80503	djandrews@gmail.com	2024-09-05
Scott	Potter	5221 Spotted Horse Trail	Boulder	80301	scottrpotter@gmail.com	2024-09-05
Kevin	Martinsen	7188 Overbrook Drive	Niwot	80503	angelspiritcleaning@gmail.com	2024-09-05
Michelle	Arden	3983 Arbol Ct	Boulder	80301	picaflor27@hotmail.com	2024-09-05
HOLLY	MIRCHEL	7155 Mt Sherman Rd	Longmont	80503	hmirchel@gmail.com	2024-09-05
Donelda	Curren	4601 palmer ct	Longmont	80503	ledacurren@comcast.net	2024-09-05
Jean	Della contrada	1316 Carnation cir	Longmont	80503	jeaniedella@gmail.com	2024-09-05
Ali	Khawaja	7061 Strath Street	Longmont	80503	2201pear204@pm.me	2024-09-05
Ali	Khawaja	7061 Strath Street	Longmont	80503	2201pear204@pm.me	2024-09-05
Melissa	Buna	4103 Greens Place	Niwot	80503	melissacbuna@gmail.com	2024-09-05
Edward	Klimkowsky	4112 Greens Place	Longmont	80503	edklim@comcast.net	2024-09-05
Margaret	Houseman	5093 cottonwood drive	boulder	80301	maggiemayhouse@aol.com	2024-09-05
Jack	Dionigi	5093 Cottonwood Drive	boulder	80301	damjackdup@gmail.com	2024-09-05
Barbara	Jones	4846 Old Post Circle	Boulder	80301	barbarajones@comcast.net	2024-09-05
Reverend Emma	Illumanardi	5875 monarch rd	Longmont	80503	devineharmonics@gmail.com	2024-09-05
Barbara	McBreen	2732 Westlake Ct	Longmont	80503	bamcbreen@mac.com	2024-09-05
Robert	Seiffert	7068 Sylvan St	Longmont	80503	seiffertbob@aol.com	2024-09-05
Elise Hersey	Seiffert	7068 Sylvan St	Longmont	80503	eliseseiffert@gmail.com	2024-09-05
Samantha	Sturman	4736 Franklin Dr	Boulder	80301	scsturman@gmail.com	2024-09-05
Birchann	Martin	2200 Tulip Street	Longmont	80501	DrBirchann@gmail.com	2024-09-05
George	Rudeseal	4412 Nicklaus Ct	Longmont	80503	Art_Rudeseal@hotmail.com	2024-09-05
Michelle	Valenti	7652 N. 49th Street	Longmont	80503	mvalenti1279@gmail.com	2024-09-05
Jan	Mitchell	7289 Timothy Place	Niwot	80503	iampedaling@gmail.com	2024-09-05
Monique	Mooney	4501 Nelson Rd. Unit 2203	Longmont	80503	mgmooney@msn.com	2024-09-05
Martin	Brodsky	7171 Fairways Dr	Longmont	80503	mbrods@gmail.com	2024-09-05
Lelarae	Murray	2450 Airport Rd	Longmont	80503	lelarae.murray@gmail.com	2024-09-05
Diana	Zigterman	1633 Deerwood Drive	Longmont	80504	dpeterso@alumni.colostate.edu	2024-09-05
Nancy	Specian	4670 White Rock Cir	Boulder	80301	nspecian@comcast.net	2024-09-05
Amanda	Crandall	935 Rain Lilly	Boulder	80304	acrandall63@gmail.com	2024-09-05
Julia	Worthington	7097 Redwing Pl	Longmont	80503	juliaaemiko@gmail.com	2024-09-05
Carolyn	Bloemker	5769 Niwot rd	Longmont	80503	cabloemker@gmail.com	2024-10-05

Sola	DiDomenico	925 Rainlilly Ln.	Boulder	80304	soladido@aol.com	2024-09-05
Julie	Ireland	4640 15th Street	Boulder	80304	julieirelandart@gmail.com	2024-09-05
Rob	Steinway	7218 Cardinal Lane	Longmont	80503	robert3279@gmail.com	2024-09-05
Cenobio	Chacon	2500 Topaz Dr.	Boulder	80304	c3.topaz@yahoo.com	2024-09-05
Ellen	Harris	1508 Lark Bunting Pl	Longmont	80504	ellenkayeharris@gmail.com	2024-09-05
Angie	Francis	195 J J Kelly Road	Lyons	80540	angie.francis816@yahoo.com	2024-09-05
Linda	Lyman	6330 Starling Ct	Longmont	80503	anglyman@yahoo.com	2024-09-05
Dixon	Green	4347 OXFORD RD	LONGMONT	80503	green4347@aol.com	2024-09-05
William	Francis	195 J J Kelly Road	Lyons	80520	willf4@gmail.com	2024-09-05
Amy	Boal	7655 34th Court	Boulder	80302	amy.lindorff@gmail.com	2024-09-05
Prudence	Carter	641 Ken Mar Ct	Longmont	80501	PRUCARTER8@GMAIL.COM	2024-09-05
Patricia	Murphy	9051 Comanche Rd	Niwot	80503	pat.murphy@compass.com	2024-09-05
Mishelle	Vance	1017 Tulip Street	Longmont	80501	mv4@comcast.net	2024-09-05
Erin	Ellis	3784 Oakwood Dr.	Longmont	80503	erin85ellis@gmail.com	2024-09-05
David	Gagne	1461Westview Dr	Boulder	80303	emelitagemma411@gmail.com	2024-09-05
Hugo	Effinger	4267 Niblick Drive	Longmont	80503	Effinger.Hugo@gmail.com	2024-09-05
Mary	Culling	7114 Carter Trail	Boulder	80301	forevergids@aol.com	2024-09-05
Max	Klein	6204 Brigadoon Ct	Longmont	80503	max.klein.711@gmail.com	2024-09-05
Roger	Moment	3903 Wedge Ct.	LONGMONT	80503	Rmoment@comcast.net	2024-09-05
Myron	Welch	7254 north 63rd street	Longmont	80503	lwelch1923@aol.com	2024-09-05
George	Myler	4030 Hawthorne Cr.	Longmont	80503	g.myler@comcast.net	2024-09-05
Matthew	Groessl	1912 Redtop Court	Longmont	80503	mattgroessl@aol.com	2024-09-05
Teresa	Vogels	7608 32nd St	Boulder	80302	tgohde@msn.com	2024-09-05
Jean	Gohde	7608 32nd St	Boulder	80302	jtgohde@gmail.com	2024-09-05
Mary	Eliasson	4412 Nicklaus Ct	Longmont	80503	MaryannEliasson@gmail.com	2024-09-05
Erika	Spott	8700 North 55th Street	Longmont	80503	erikaspott@msn.com	2024-09-05
Jennifer	Barrett	2118 Pearl St., Unit A	Boulder	80302	jenniferbarrett@me.com	2024-09-05
Bernd	Spott	8700 North 55th Street	Longmont	80503	erikaspott@msn.com	2024-09-05
Alice	Mead	5045 Niwot RD	Longmont	80503	mead.alice305@gmail.com	2024-09-05
Kathy	Wilcox	795 cherry ave	Boulder	80304	katwilb@msn.com	2024-09-05
Rosemary	Getsie	6434 Eagle Court	Longmont	80503	rgetsie@comcast.net	2024-09-05
Brad	DeHoff	6679 SNEAD CT	LONGMONT	80503	coralfool@aol.com	2024-09-05
Robert	Bertrand	5667 Pioneer Rd	Boulder	80301	waynebert@hotmail.com	2024-09-05
Nanci	Gagliardi	8490 Stirrup Ct.	Longmont	80503	enjoythequiet@gmail.com	2024-09-05
Nancy	Newton	6500 Robin drive	Longmont	80503	nancyellanewton@gmail.com	2024-09-05
Robin	Laurel	4057 Niblick Dr	Longmont	80503	robin.laurel2@gmail.com	2024-09-05
Ken	Simboski	4496 Nicklaus Ct.	Longmont	80503	ksimboski@gmail.com	2024-09-05

Scott	Baker	5035 Maxwell Ave	Longmont	80503	bakemyner@gmail.com	2024-09-05
Stieg	Corell	6545 South Sherman Street	Centennial	80121	stgycor@yahoo.com	2024-09-05
Jane	Phillips	6368 Ephesus Rd	Longmont	80503	zanywoo2004@yahoo.com	2024-09-05
Linda	Zimmerman	6437 Bluebird Ave	Longmont	80503	crashlinzim@yahoo.com	2024-09-05
Alexandra	Varga	5035 Maxwell Ave	Longmont	80503	alexandravarga713@gmail.com	2024-09-05
AMY	SOLOD	7466 Park Lane Road	Longmont	80503	ASOLOD13@AOL.COM	2024-09-05
Tim	Newberger	6555 Bluebird avenue	Longmont	80503	bluebirdbees@gmail.com	2024-09-05
Ashley	Herrera	6610 S Boulder Rd	Boulder	80303	davinciandhippocrates@gmail.com	2024-09-05
Chad	Stump	2467 linden st	Longmont	80501	bigpappastump2001@yahoo.com	2024-09-05
Heather	Ng	5859 Niwot Rd	Niwot	80503	ninjaheat@gmail.com	2024-09-05
Elena	Preobrazhensky	4195 niblick drive	Longmont	80503	elena_p@comcast.net	2024-09-05
Samantha	Waring	5875 Monarch Rd	Longmont	80503	seillumardi@gmail.com	2024-09-05
Rob	Levy	6339 Niwot Road	Longmont	80503	robmyleslevy@gmail.com	2024-09-05
Ann	Sartori	10322 Macedonia St.	Longmont	80503	annsartori1@gmail.com	2024-09-05
Jenny	Johnson	936 Bross St.	Longmont	80501	jennyspanky@yahoo.com	2024-09-05
miche	bacher	6714 snead court	longmont	80503	michebacher@gmail.com	2024-09-06
Noah	Bacher	6714 snead court	longmont	80503	noahbacher@gmail.com	2024-09-06
Lauren	Shaner	5320 Highlands Drive	Longmont	80503	lauren.shaner@gmail.com	2024-09-06
david	travis	749 Grandview Mdws Dr	Longmont	80503	akadavetravis@gmail.com	2024-09-06
Vickie	Neugebauer	6450 Lake Dr	Longmont	80503	Vickien45@gmail.com	2024-09-06
Mike	Johnston	6623 Redwing Pl	Longmont	80503	mikes.mail4@yahoo.com	2024-09-06
Ildiko	Baker	5035 Maxwell Ave	Longmont	80503	ildikobaker@gmail.com	2024-09-06
Doug	Brandmier	5956 Heather Way	Longmont	80503	doug.brandmier@gmail.com	2024-09-06
Karyn	Bosco	4901 Jay Rd	Boulder	80301	karynbosco@gmail.com	2024-09-06
Nick	Romceovich	6615 Secretariat Dr.	Longmont	80503	nrom@me.com	2024-09-06
Karen	Brady	7257 N 63rd Street	Longmont	80503	karenp@ticntie.com	2024-09-06
Madeleine	Meyer Wilson	6015 Niwot Rd	Longmont	80503	madmeywil@gmail.com	2024-09-06
Andrew	Wilson	6015 Niwot Rd	Longmont	80503	acw137@gmail.com	2024-09-06
Lori	Neff	4141 Niblick Dr	Longmont	80503	lncolo58@gmail.com	2024-09-06
Karen	Andrews	10391 Galatia Court	Longmont	80503	yasnowskyk@gmail.com	2024-09-06
Robert	Gray	6380 Bluebird Court	Longmont	80503	bob@boulderlabs.com	2024-09-06
julie and mike	kintzing	6350 Modena Lane	Longmont	80503	mkkintzing@msn.com	2024-09-06
Celeste	Grow	9641 N. 63rd St	Longmont	80503	celestedudderar@me.com	2024-09-06
Fran	Mullen	5729 Boulder Hills Drive	Longmont	80503	franmetzger@comcast.net	2024-09-06
Wendy	Volan	7245 Cardinal Lane	Longmont	80503	wvolan@gmail.com	2024-09-06
David L	Johnson	5415 Niwot Road	Longmont	80503	djohnson96@aol.com	2024-09-06
Rochelle	Moore	6019 Brigadoon Dr	Niwot	80503	rochelle@petermoore.com	2024-09-06

Sandra	Locke	6339 Laodicea Road	Longmont	80499	sandra.locke@comcast.net	2024-09-06
Jeff	Kissell	2015 Sunlight Dr	Longmont	80504	jpkissell@yahoo.com	2024-09-06
Kris	Hicar	304 McConnell Drive	Lyons	80540	krishicar@me.com	2024-09-06
Pamela	Kissell	2015 Sunlight Dr	Longmont	80504	pamkissell@gmail.com	2024-09-07
Nancy	Kainer	4100 Greens Place <sup>o</sup>	Longmont	80503	nanct@kainer.com	2024-09-07
Greg	Hill	10065 N. 65th St	Longmont	80503	gergonne@hotmail.com	2024-09-07
Jason	Weihe	7094 Redwing Pl	Longmont	80503	jgweihe@yahoo.com	2024-09-07
Rebecca	Weihe	7094 Redwing Pl	Longmont	80503	weihefamily@yahoo.com	2024-09-07
Robert	Raicer	8669 Crimson Clover Lane	Niwot	80544	RJR80544@gmail.com	2024-09-07
Adam	Miltenberger	7060 N. 63rd St	Niwot	80503	amiltenberger@gmail.com	2024-09-07
Nicole	Aimone	7060 North 63rd Street	Niwot	80503	nicole.aimone@gmail.com	2024-09-07
Thomas	Jacobsen	5529 Niwot Rd	Longmont	80503	tomjaco1@yahoo.com	2024-09-07
Danielle	Aimone	2915 Chinook Lane	Steamboat Sprin	80487	danielle.aimone@gmail.com	2024-09-07
Joanne	Jacobsen	5529 Niwot Rd	Longmont	80503	tomjaco1@yahoo.com	2024-09-07
Stanley	Wisneski	6629 Putter Court	Longmont	80503	stan1095@yahoo.com	2024-09-07
Raven	Vogels	7608 32nd St	Boulder	80302	ravenvogels@icloud.com	2024-09-07
James	Fay	6472 Robin Dr.	Longmont	80503	jamestfay@comcast.net	2024-09-07
Carmela	Fay	6472 Robin Dr.	Longmont	80503	carmfay@comcast.net	2024-09-07
Patrick	Fay	6472 Robin Dr.	Longmont	80503	jamestfay@comcast.net	2024-09-07
Thomas	Zachar	3250 O'neal Cir Apt K36	Boulder	80301	tzachar2@gmail.com	2024-09-07
Sara	Anderson	4518 Calabria Pl	Longmont	80503	sara.e.anderson1@gmail.com	2024-09-07
Heather	Kenny-Duddela	1260 Kalmia Ave Unit 9	Boulder	80304	heathervkenny@gmail.com	2024-09-07
Mary	Bonial	5137 Niwot Rd	Longmont	80503	marybonial@gmail.com	2024-09-07
Martha	Dick	4617 Almond lane	Boulder	80301	marthaddick@gmail.com	2024-09-07
Kurrin	barrett	6279 brigadoon ct	Longmont	80503	kurrin.barrett@comcast.net	2024-09-07
Tom	McCarthy	7179 Cardinal Lane	Longmont	80503	tpmoutdoors@gmail.com	2024-09-07
Donna	Rainford	7109 Burgundy Dr	Niwot	80503	drainford83@yahoo.com	2024-09-08
Caryl	Matson	5823 Westerly Place	Longmont	80503	carylmatson@gmail.com	2024-09-07
Robert	Culling	7114 Carter Trail	Boulder	80301	rdculli@aol.com	2024-09-08
Karly	Saber	6255 Niwot Rd	Longmont	80503	karlysaber@gmail.com	2024-09-08
Christian	Saber	6255 Niwot Rd	Longmont	80503	kikisaber@gmail.com	2024-09-08
Lee	ODONNELL	3973 Nimbus Rd.	L0ngmont	80503	rockinod@aol.com	2024-09-08
Elizabeth	Helgans	8408 N. 81st St	Longmont	80503	edhelgans@icloud.com	2024-09-08
Deborah	Bates-Denser	3930 Niblick Ct	Niwot	80503	dbdenser@comcast.net	2024-09-08
Robert	Denser	3930 Niblick CT	Niwot	80503	rdenser@comcast.net	2024-09-08
Richard	Welz	4117 Spy Glass Ln	Niwot	80503	richiewfd@aol.com	2024-09-08
Linda	Harden	645 Wild Ridge lane	lafayette	80026	linlharden@gmail.com	2024-09-08

Darrin	Cole	3784 Oakwood Drive	Longmont	80503	darrinacole@gmail.com	2024-09-08
Delaney	Helgans	8408 N. 81st st	longmont	80503	dghelgans@gmail.com	2024-09-08
Dean	Stull	6225 Niwot Road	Longmont	80503	dean.stull@gmail.com	2024-09-08
Nelson	Holton	8776 Streamcrest drive	Boulder	80302	n.holton@comcast.net	2024-09-08
Jacob	Langley	4860 Niwot Rd	Longmont	80503	j879langley@gmail.com	2024-09-08
Lia	Fioroni	6033 Sunrise Ranch Dr	Longmont	80503	lia.fioroni@gmail.com	2024-09-06
Ben	Murray	6033 sunrise ranch dr	Longmont	80503	templeone@gmail.com	2024-09-06
Robert	Helgans	8408 N. 81 St.	Longmont	80503	rhelgans@gmail.com	2024-09-08
Catherine	Yrisarri	431 Evans Street #2649	Lyons	80540	catherine.l.yrisarri@gmail.com	2024-09-09
Harold	Hallstein	431 Evans St	Lyons	80540	Hal.hallstein@gmail.com	2024-09-09
Lynn	O'Donnell	7634 N. 41st Street	Longmont	80503	the4ods@gmail.com	2024-09-09
CLARE	STOCKER	2562 Briarwood dr	Boulder	80305	claremstocker@gmail.com	2024-09-09
Dennis	Bloemker	5769 Niwot Road	Longmont	80503	dlbloemker@aol.com	2024-09-09
George	Rebhan	6418 Eagle Ct	Niwot	80503	george.rebhan@gmail.com	2024-09-09
Rachel	Gutenko	2016 Sicily Cir	Longmont	80503	rgutenko@mac.com	2024-09-09
Jeanne	Ratzloff	4295 Niblick Drive	Longmont	80503	ratzloff@comcast.net	2024-09-09
Laurie	Raicer	8669 crimson clover lane	Longmont	80503	lbr8669@raicer.com	2024-09-09
Aiden	Knuth	6463 Bluebird Ave	Longmont	80503	acknuth01@bvsd.org	2024-09-09
Demry	Frankenheimer	6431 Redwing place	Longmont	80503	df.designs@live.com	2024-09-10
Christina	Blake	1308 Dover St	Broomfield	80020	Clblake1@yahoo.com	2024-09-10
Barbara	Zable	6798 Snead Ct.	Longmont	80503	barbarazable@gmail.com	2024-09-10
Jack	Zable	6798 Snead Ct.	Longmont	80503	jack.zable@colorado.edu	2024-09-10
Roger	Briden	7059 Redwing Pl	Longmont	80503	rbriden@yahoo.com	2024-09-10
Linda	Giandinoto	7059 Redwing Pl	Longmont	80503	lgiandinoto@yahoo.com	2024-09-10
Janet	Pearson	4087 NIBLICK DR	LONGMONT	80503	jantpearson@hotmail.com	2024-09-10
Michelle	Sander	8850 N. 39th Street	Longmont	80500	hellolittlehawkbranch@gmail.com	2024-09-10
Emily	Balchunas	5555 Nelson Rd	Longmont	80503	emilybalchunas@gmail.com	2024-09-10
James	Sikela	7109 Burgundy Dr	Niwot	80503	james.sikela@cuanschut.z.edu	2024-09-10
Paige	Larkin	6940 N. 63rd street	Longmont	80503	PaigeMLarkin@gmail.com	2024-09-10
Ronald	Wirth	7141 Strath Blvd	Longmont	80503	rdwirth@comcast.net	2024-09-10
Deborah	Wirth	7141 STRATH BLVD	LONGMONT	80503	rdwirth@comcast.net	2024-09-10
Theodore	Hall	1221 Kiteley Lane	Longmont	80503	tedhall28@yahoo.com	2024-09-10
Barbara	Kurlan	6966 Lake View Point Dr	Longmont	80503	skywlkr777@gmail.com	2024-09-10
Sarah	Neill	6374 Modena Lane	Longmont	80503	sarahneill@me.com	2024-09-10
Juli	Dabiero	1506 Terra Rosa Avenue	Longmont	80501	julibell64@gmail.com	2024-09-11
Lorraine	Campbell	7652 N. 49th St.	Longmont	80503	loricamp2000@yahoo.com	2024-09-11
Lauren	Papineau	5836 Oxford rd	Niwot	80503	papineaulm@gmail.com	2024-09-11



Leon	Shaw	5619 Niwot Road	Longmont	80503	dpsys.west@comcast.net	2024-09-11
AMY	SOLOD	7466 Park Lane Road	Longmont	80503	ASOLOD13@AOL.COM	2024-09-11
Jennifer	Brown	8235 Jay Cir	Arvada	80003	chickisrad@gmail.com	2024-09-11
linda	chartier	4347 pebble beach dr	longmont	80503	lchartier@niwotridge.com	2024-09-11
Laura	Poirot	3887 Nimbus Road	Longmont	80503	lauraspoirot@gmail.com	2024-09-11
Elena	Klaver	7712 Niwot Road	Longmont	80503	elena@indra.com	2024-09-12
Robert	Booth	5682 Prospect Rd	Longmont	80503	robert.booth@ucdenver.edu	2024-09-12
Julie	Barber	6099 Brigadoon Drive	Longmont	80498	jimbar6@comcast.net	2024-09-12
Jeffrey	Brent	3973 Pebble Beach Dr.	Longmont	80503	jeffreyd.brent@gmail.com	2024-09-12
Kathleen	Manting	3973 Pebble Beach Dr.	Longmont	80503	kmanting@gmail.com	2024-09-12
David	Manting	3973 Pebble Beach Dr.	Longmont	80503	dmanting@gmail.com	2024-09-12
Sunjoon	Park	5842 Grandville Ave Unit A	Longmont	80503	sunjoopark88@gmail.com	2024-09-12
Paul	Tepley	3813 Abeyta Ct	Boulder	80301	eurekapaul53@gmail.com	2024-09-12
Lisa	Hainline	6723 SNEAD CT	Longmont	80503	lisahainline@gmail.com	2024-09-12
Jeffrey	Hainline	6723 SNEAD CT	Longmont	80503	jeff.hainline@gmail.com	2024-09-12
Christina	goodman	5875 N. Orchard Creek Cir	Boulder	80301	the4goods@gmail.com	2024-09-12
Audrey	Lietar	6175 Habitat Drive #1080	Boulder	80301	alietar89@gmail.com	2024-09-12
Becki	Tayefeh	13130 N. 75th St	Longmont	80503	rebecca.tayefeh@gmail.com	2024-09-12
Jenna	Daucunas	4421 Driftwood Pl	Boulder	80301	Jenna.daucunas@gmail.com	2024-09-12
Zoltan	Toth	5579 Mesa Top Ct	Boulder	80301	zoltan.j2.toth@gmail.com	2024-09-12
Gregory	Dobbin	5591 Colt Dr.	Longmont	80503	gregory.dobbin@gmail.com	2024-09-13
Victoria	Tepley	3813 Abeyta Ct.	Boulder	80301	vic_tory9@yahoo.com	2024-09-13
Grace	Hughes	6106 Sunrise ranch dr	Longmont	80503	hughes.grace@gmail.com	2024-09-13
James	Long	5846 Boulder Hills Dr	Longmont	80503	jlynden813@aol.com	2024-09-13
Steve	Hughes	6106 Sunrise Ranch Drive	Longmont	80503	stephenbhughes54@gmail.com	2024-09-12
JAMES	A CULOTTA	4231 Pebble Beach Dr	Longmont	80503	RIDGELINE_LL@MSN.COM	2024-09-13
Julie	Moyle	3264 Redstone Ln	Boulder	80305	juliemoyle@me.com	2024-09-13
Laurel	Dallenbach	4508 Oxford Road	Longmont	80503	luckyrx727@yahoo.com	2024-09-14
Sue	Cahill	7271 Longview drive	Niwot	80503	sue22cahill@gmail.com	2024-09-14
kyle	iezzi	1540 tamarack ave	boulder	80304	iezzi43@aim.com	2024-09-14
Lori	Atman	670 Stage Station Way	Lafayette	80026	rhodebiker@hotmail.com	2024-09-14
Renee	Gawrych	1702 Naples Lane	Longmont	80503	rgawrych@gmail.com	2024-09-14
Jeff	Gawrych	1702 Naples Ln	Longmont	80503	jeffgawrych@gmail.com	2024-09-14
Terry	Zimmerman	6437 Bluebird Ave	Longmont	80503	griizleyterrybear@gmail.com	2024-09-15
Teresa	Boroviak	6561 Saint Vrain Rd.	Longmont	80503	terri-b@msn.com	2024-09-15
David	Friend	4156 Pebble Beach drive	Longmont	80503	dif5656@gmail.com	2024-09-15
Larry	Longseth	6766 North 63rd Street	Longmont	80503	llongseth@hotmail.com	2024-09-15

Teresa	Longseth	6766 N 63rd ST	Longmont	80503	tlongseth@msn.com	2024-09-15
Saloni	Doshi	7141 Oriole lane	Longmont	80503	saloni@ecoenclose.com	2024-09-15
Christine	Gibbons	1130 Lefthand Drive	Longmont	80501	cegmomof3@me.com	2024-09-15
Diana	Wartburg	6475 north 63rd street	Longmont	80502	dandnc@totalspeed.net	2024-09-16
David	Wartburg	6475 North 63rd Street	Longmont	80503	dandnc@totalspeed.net	2024-09-16
David	Ackerman	6049 Niwot Rd	Longmont	80503	david.ackerman56@gmail.com	2024-09-16
Katharine	Landers	Box 54	Longmont	80503	kathpaul6063@gmail.com	2024-09-16
Paul	Landers	Box 54	Longmont	80503	kathpaul6063@gmail.com	2024-09-16
Holly	Goodale	10115 N 65th St	Longmont	80503	restfulharp@gmail.com	2024-09-16
Clark	Sands	7183 Strath St	Niwot	80503	hcsands@comcast.net	2024-09-16
Kristin	Ramey	101 Bothun Rd	Berthoud	80513	kristin.r.ramey@gmail.com	2024-09-16
Ronald	Rosenbury	10115 N 65th St	Longmont	80503	mittzar@gmail.com	2024-09-16
Bernadine	Korthase	6507 Robin Drive	Longmont	80503	niwotmarti@aol.com	2024-09-16
Gisela	Barrett	6279 Brigadoon Court	Longmont	80503	gbarrett@comcast.net	2024-09-16
Alison	Smith	1602 Hallet Peak Dr	Longmont	80503	alimariemaroo@hotmail.com	2024-09-16
David	RUSSELL	10287 N 65TH ST	LONGMONT	80503	navydgr@gmail.com	2024-09-17
Matthew	Olivieri	6490 Barnacle Ct	Boulder	80301	Lonestarinco@gmail.com	2024-09-17
Julie	Hart	6490 Barnacle Ct	Boulder	80301	bengurter72@gmail.com	2024-09-17
Scott	Farrar	8383 Thunderhead Dr.	Boulder	80302	sofarrar@gmail.com	2024-09-17
Josef	Dostal	5901 OxfordRd	Longmont	80503	jdostal1975@gmail.com	2024-09-17
Iva	Dostal	5901 OxfordRd	Longmont	80503	iva.dostalova@hotmail.com	2024-09-17
Beth	Rauh	7128 Nimbus Rd	Longmont	80503	barauh1@gmail.com	2024-09-17
Patrice	Powell	5589 steeple chase dr	Longmont	80503	subfour@comcast.net	2024-09-17
John	Elms	4206 Niblick Drive	Longmont	80503	john.elms@comcast.net	2024-09-17
Nancy	Hindman	5305 Niwot Road	Longmont	80503	jphindman@msn.com	8/29/2024
Evelyn	Ackerman	6049 Niwot Road	Longmont	80503	ackerman6049@comcast.net	8/29/2024
Norma	Richardson	6121 Misty Way	Longmont	80503	none given	8/29/2024
Allen	Richardson	6121 Misty Way	Longmont	80503	none given	8/29/2024
Lauren	Boisvert	722 Sumner Street	Longmont	80501	none given	8/30/2024
Charles	Erickson	4743 Jay Road	Boulder	80301	charleserickson@gmail.com	8/30/2024
Scott	Hicar	304 McConnell	Lyons	80540	scotthicar@gmail.com	8/30/2024
Dave	Hindman	6060 Niwot Road	Longmont	80503	djhindman1229@gmail.com	8/30/2024
James	Hindman	5305 Niwot Road	Longmont	80503	jphindman@msn.com	9/3/2024
Richard	Weidenbach	4303 Pebble Beach Drive	Longmont	80503	rlkrja@aol.com	9/3/2024
Jerry	Driver	6361 Niwot Road	Longmont	80503	mjdriver1@msn.com	9/5/2024
Mary	Driver	6361 Niwot Road	Longmont	80503	mjdriver1@msn.com	9/5/2024
Patty L.	Fried	5993 Heather Way	Longmont	80503	pattyfried63@gmail.com	9/6/2024

Angela	Leonard	6205 Misty Way	Longmont	80503	angela.leonard9@gmail.com	9/6/2024
Ian	Rainford	7241 Oriole Lane	Longmont	80503	jomar28@comcast.net	9/7/2024
Margret	Rainford	7241 Oriole Lane	Longmont	80503	jomar28@comcast.net	9/7/2024
Marte	Alspaugh	7180 Cardinal Lane	Longmont	80503	rockygirls@msn.com	9/7/2024
Rich	Frankenheimer	6431 Redwing Place	Longmont	80503	rmfmememberships@msn.com	9/7/2024
Arthur	Askins	7097 Redwing Place	Longmont	80503	alfa@berkeley.edu	9/7/2024
Lea	McCarthy	7179 Cardinal Lane	Longmont	80503	leatakasngi@yahoo.com	9/7/2024
John	Scott	7313 N. 49th Street	Longmont	80503	jmscottac1@yahoo.com	9/7/2024
Spencer	Brown	1385 Rosewood Ave	Boulder	80304	none given	9/8/2024
Olivia	Swink	6435 Outrigger Ct.	Boulder	80301	none given	9/8/2024
Rachel	Squib	6013 Brandywine Ct.	Boulder	80301	none given	9/8/2024
R.	Mizelle	2424 9th Avenue	Longmont	80503	none given	9/8/2024
Brionne	Breland	2424 9th Avenue	Longmont	80503	none given	9/8/2024
James	Dettlebach	1666 Dorothy Cir	Longmont	80503	none given	9/8/2024
Liz	Dannells	4822 6th Street	Boulder	80304	none given	9/8/2024
Nicole	Kemp	5080 Buckingham Rd.	Boulder	80301	none given	9/8/2024
Jennifer	Uhland	7958 Centre Bridge Drive	Niwot	80503	none given	9/8/2024
Keaton	McAuliffe	3100 Pearl Parkway	Boulder	80301	keaton.mcauliffe@gmail.com	9/8/2024
Sharon	Clark	3228 Lake Park Way	Longmont	80503	sharonclark01@msn.com	9/8/2024
Kathryn	Ault	569 Rider Ridge Drive	Longmont	80504	kateault@yahoo.com	9/8/2024
Daniel	Herlily	1500 Harvest Drive	Lafayette	80026	drh0613@gmail.com	9/8/2024
Brendan	Purcell	3039 Vallejo St.	Denver	80211	brendan.p.purcell@gmail.com	9/8/2024
Eric	Weisman	6945 Conifer Ct.	Niwot	80503	none given	9/8/2024
Naoki	Mizokimi	3515 28th St.	Boulder	80301	mkix@yahoo.com	9/8/2024
Julian	Ward	7434 Clubhouse Rd.	Boulder	80301	julianrward@gmail.com	9/8/2024
Kevin	Senn	2324 Crescent Circle	Lafayette	80026	KevinSen@me.com	9/8/2024
Juliette	Helan	2635 Mapleton Ave	Boulder	80304	none given	9/8/2024
Cindy	Soulliere	3136 Spinnaker Dr.	Longmont	80503	none given	9/8/2024
Chris	Supire	6013 Brandywine Ct.	Boulder	80301	none given	9/8/2024
Mason	Diaz	2424 9th Ave.	Longmont	80503	none given	9/8/2024
Stephanie	Dettlebach	1668 Dorothy Circle	Longmont	80503	none given	9/8/2024
Donna	Racette	6945 Conifer Ct.	Niwot	80503	none given	9/8/2024
Phil	Livingston	7145 Cedarwood Circle	Boulder	80301	none given	9/8/2024
Natalie	Rast	316 Pine Tree Lane	Boulder	80304	none given	9/8/2024
Sarah	Fosio	510 Inca Pkwy	Boulder	80303	none given	9/8/2024
Andrea	Davis	3235 7th St.	Boulder	80304	dreydle652@yahoo.com	9/8/2024
Emily	Papiel	8060 Niwot Road	Niwot	80503	none given	9/8/2024

Jeanne	Bascuk	3530 Bluestem Ave.	Longmont	80503	beancol@comcast.net	9/8/2024
Juliette	Griffith	1025 Redbud Circle	Longmont	80503	juliegriffith@me.com	9/8/2024
Brenda	Thong	7251 Old Post Rd.	Boulder	80301	blgoldstein@yahoo.com	9/8/2024
Brianna	Richards	4800 Osage Drive # 17	Boulder	80303	brianna.leigh.r@gmail.com	9/8/2024
Gabino	Toled	1437 S. Terry St.	Longmont	80501	gabino262toled@aol.com	9/8/2024
Angel	Moate	21 S. Busch Ln	Longmont	80501	angelmoatyoll@gmail.com	9/8/2024
Victor	Hernandez	3001 Valmont Rd. lot 248	Boulder	80301	carrizo763@gmail.com	9/8/2024
Gerald	Karrz	635 Brookside Dr.	Longmont	80504	gkarrz3@gmail.com	9/8/2024
Alex	Spengler	8045 Emerald Lane	Broomfield	80020	axspengler@gmail.com	9/8/2024
Nicole	Anspair	3582 Broadway St.	Boulder	80304	nicolrose2001@gmail.com	9/8/2024
Carole	Stern	9260 Shooting Star Ct.	Niwot	80503	cjstern@gmail.com	9/8/2024
Adams	Miller	1937 Norwood Ave	Boulder	80304	miller6@gmail.com	9/8/2024
Janey	Miller	1937 Norwood Ave	Boulder	80304	janeymiller@comcast.net	9/8/2024
Renee	Millman	5355 Gunbarrel Center Ct #305	Boulder	80301	Renee.millman@icloud.com	9/8/2024
David	Toussaint	753 Dudley Lane	Longmont	80503	dstoussaint21@gmail.com	9/8/2024
Ansley	Queen	3575 28th St. #101	Boulder	80301	ansleyqueen@gmail.com	9/8/2024
Shannon	Spengler	8045 Emerald Lane	Broomfield	80020	skmcisaac23@gmail.com	9/8/2024
Hailey	Low	8715 Parkland St.	Broomfield	80021	hailey.low0@gmail.com	9/8/2024
Tahna	Hernandez	834 Deerwood Dr.	Longmont	80504	tilhilcll@yahoo.com	9/8/2024
Abbie	Dirks	1115 N. Logan St. #210	Denver	80203	abbiedirks@gmail.com	9/8/2024
Mary	Kolbeck	2998 S. Lakeridge Trail	Boulder	80302	mariakolbeck@gmail.com	9/8/2024
Caroline	Goosman	2736 3rd St.	Boulder	80304	c.goosman@comcast.net	9/8/2024
Gwen	Forti	4793 Edison Ave	Boulder	80301	gwenfort@gmail.com	9/8/2024
Sonya	Bastow	7398 Mt. Sherman Rd.	Longmont	80503	sonyabastow@gmail.com	9/8/2024
Teresa	Eastburn	2147 Jordan Pl,	Boulder	80304	t-eastburn@gmail.com	9/8/2024
David	Anderson	5121 Williams Fork Trail	Boulder	80301	david8098@gmail.com	9/8/2024
Meleah	Spencer	5118 N. 109th St.	Longmont	80504	none given	9/8/2024
Carolyn	Cubberly	4321 Pali Way	Boulder	80301	cwubbyy@yahoo.com	9/8/2024
Lauren	Tanalula	4603 Sansdale Place	??	??	Laurenwatt@gmail.com	9/8/2024
Robb	Gushiken	640 Grape Ave.	Boulder	80304	none given	9/8/2024
Marieke	Dechesne	3291 Cripple Creek Trail	Boulder	80305	mariekedechesne@gmail.com	9/8/2024
Judith S.	Trumpler	5635 Sundance Rd.	Longmont	80504	julietrumpler@gmail.com	9/8/2024
Julie	Heath	1803 Duchess Dr.	Longmont	80501	jlynnh85@gmail.com	9/8/2024
Karen	Berby	no street given	Longmont		kb@yahoo.com	9/8/2024
Susan	Rosenthal	6400 Modena Lane	Longmont	80503	sfr100@aol.com	9/8/2024
Daniel	Cunningham	3100 Pearl St.	Boulder	80301	cunninghamds@gmail.com	9/8/2024
Amy	Cadova	5757 N. Orchard Creek Circle	Boulder	80301	acadova2003@yahoo.com	9/8/2024

Anna	Acosta	3101 Iron Forge Place #J205	Boulder	80301	alabond@me.com	9/8/2024
Jorge	Ramirez	539 Deerwood Dr.	Longmont	80504	jramirezusa@hotmail.com	9/8/2024
Kelley	McCasky	5386 Deer Creek Ct.	Boulder	80301	seedbysun@yahoo.com	9/8/2024
Michael	Parrot	4949 Country Club Way	Boulder	80301	none given	9/8/2024
Peter	Evenstad	1313 6th Avenue	Longmont	80501	none given	9/8/2024
Nancy	Coulter-Parker	3035 23rd St.	Boulder	80304	none given	9/8/2024
Tom	Amodio	340 Simmons St.	Erie	80516	none given	9/8/2024
Hsui	Chen	1613 Foster Drive	Longmont	80501	none given	9/8/2024
Charles	Robertson	4447 Driftwood Place	Boulder	80301	none given	9/8/2024
Nancy	Miller	3235 7th Street	Boulder	80304	none given	9/8/2024
Molly	Parrot	4949 Country Club Way	Boulder	80301	none given	9/8/2024
Sarah	Amodio	340 Simmons st.	Erie	80516	none given	9/8/2024
Julia	Vandenberg	1613 Foster Drive	Longmont	80501	none given	9/8/2024
Zori	Levine	3080 7th Street	Boulder	80304	none given	9/8/2024
Josh	Goldstein	3080 7th Street	Boulder	80304	none given	9/8/2024
Beth	August-Anhut	137 Stone Canyon Drive	Lyons	80540	ba262@live.com	9/14/2024
Brendan	Reilly	4703 Tantra Drive	Boulder	80305	bkr3@mac.com	9/14/2024
Heather	Doran	577 W. Indian Peaks Trail	Lafayette	80026	heatherhdoran@gmail.com	9/14/2024
Karrie	Villavicencio	6507 Daylilly Ct.	Niwot	80503	none given	9/14/2024
Doug	Abromon	2005 Coralbells Ct	Longmont	80503	uniowner@yahoo.com	9/14/2024
Fred	Hernandez	3897 Birchwood Drive	Boulder	80304	fred@accessmarketing.com	9/14/2024
Laurie	Normandeau	6555 Bluebird Ave.	Longmont	80503	laurienormandeau@mac.com	9/14/2024
David	Elmore	1362 10th Ave.	Longmont	80501	daveelmore@gmail.com	9/14/2024
Elke	Adler	3629 21st St.	Boulder	80304	elkeadler@yahoo.com	9/14/2024
Jenn	Hudson	2251 Old Rail Way	Superior	80027	jenn_m_hudson@msn.com	9/14/2024
Diane	Kalgren	5000 Coventry Ct.	Boulder	80301	km2335@aol.com	9/14/2024
Darren	De Reuck	4162 Saint Croix St.	Boulder	80301	kwazulu11@msn.com	9/14/2024
Lauren	Ohlet	565 Mohawk Dr. #67	Boulder	80303	laurenohler@gmail.com	9/14/2024
Carole	Lemon-Hass	2220 Sedgwick Ct.	Longmont	80503	carolelemon07@yahoo.com	9/14/2024
Doug	Elting	6373 Waxwing Ct.	Longmont	80503	d.elting@comcast.net	9/14/2024
Hillary	DeSarle	5834 Grandville Avenue	Longmont	80503	hdesarle@aol.com	9/14/2024
Fred	Beavers	2051 Emerald Drive	Longmont	80504	fredbeavers@gmail.com	9/14/2024
Matt	Tomosko	866 Inca Parkway	Boulder	80303	matt@testprograms.com	9/14/2024
Mark	Shenk	3996 Savannah Ct	Boulder	80301	none given	9/14/2024
Leah	Hanley	7168 Burgundy Dr.	Longmont	80503	Leahhanleydvm@gmail.com	9/14/2024
Holly	Powell	1925 Mountain View Ave.	Longmont	80503	none given	9/14/2024
Sue	Alschuler	none given	Longmont	80503	none given	9/14/2024

Teresa	Wroe	1612 6th Ave.	Longmont	80501	none given	9/14/2024
Jennifer	Bobrow	1410 Sunshine Canyon Dr.	Boulder	80302	none given	9/14/2024
Cindy	Orser	4507 Apple Way	Boulder	80301	cindyorser@mac.com	9/14/2024
Bill	Roberts	4507 Apple Way	Boulder	80301	none given	9/14/2024
Kate	Melville	10287 N. 65th St.	Longmont	80503	rushsoccer13@gmail.com	9/14/2024
Candace	Williams	2441 Briarwood Drive	Boulder	80305	candacecwilliams@yahoo.com	9/14/2024
Alendra	Harris	200 Summit Blvd	Broomfield	80021	alendra.harris@gmail.com	9/14/2024
Heidi	Bodam	5596 Olde Stage Rd.	Boulder	80302	none given	9/14/2024
Kevin	O'Keefe	959 Neon Forest Circle	Longmont	80504	okeefe@comcast.net	9/14/2024
Steve	Hogan	677 Sundance Circle	Erie	80516	stevhogan119@yahoo.com	9/14/2024
Collen	De Reuck	4162 Saint Croix St.	Boulder	80301	cdereuck@msn.com	9/14/2024
Lindsay	Brown	231 Rendezvous Dr.	Lafayette	80026	lindsaybrown1@gmail.com	9/14/2024
Abigail	Averitt	5635 Mount Audubon Pl.	Longmont	80503	abisomatics@gmail.com	9/14/2024
Robert	Cassady	1507 Fillmore Ct.	Louisville	80027	rcassady@live.com	9/14/2024
Jaime	Rodrigues	3365 16th St.	Boulder	80304	none given	9/14/2024
Michael	McCall	1204 Warrior Way	Lafayette	80026	none given	9/14/2024
Lori	Jagoda	15100 Pine Grove Volcano Rd.	Pine Grove	95665	none given	9/14/2024
Rob	Bodam	5596 Olde Stage Rd.	Boulder	80302	none given	9/14/2024
Andrew	Chungbin	10709 Owens St.	Westminster	80021	fairmont.chungbin@gmail.com	9/14/2024
Sophie	Fairmont	10709 Owens St.	Westminster	80021	sacfairmont@gmail.com	9/14/2024
Tim	Walker	5906 Gunbarrel Ave.	Boulder	80301	none given	9/14/2024
Laura	Anderson	3380 Folsom St.	Boulder	80304	none given	9/14/2024
Shawn	Denham	5744 Blue Feather Pl.	Longmont	80503	none given	9/14/2024
Eric	Busch	5744 Blue Feather Pl.	Longmont	80503	none given	9/14/2024
Fabiola	Alamos	3035 O'Neal Pkwy, #N40	Boulder	80301	fabiola.alamoss@gmail.com	9/14/2024
Hannah	Hester	818 Bluegrass Dr.	Longmont	80503	hfhester@gmail.com	9/14/2024
Sage	Davis	2113 Hackberry Circle	Longmont	80501	none given	9/14/2024
Michael	Smith	838 Lincoln Pl.	Boulder	80302	none given	9/14/2024
James	Warder	5898 S. Orchard Creek Circle	Boulder	80301	none given	9/14/2024
Robin	Berube	200 Summit Blvd. #359	Broomfield	80021	robin-berube@hotmail.com	9/14/2024
Will	Evans	202 9th Ave.	Longmont	80501	uni1187@gmail.com	9/14/2024
Dana	DelVecchio	202 9th Ave.	Longmont	80501	dana.delvecchio@gmail.com	9/14/2024
Maura	Hagan	1187 Hummingbird Circle	Longmont	80501	maura.e.hagan@gmail.com	9/14/2024
Jonathan W.	Moore	5740 Prospect Rd.	Longmont	80503	jwmoore@gmail.com	9/14/2024
William	Oelman	1916 Spruce St.	Boulder	80302	woelman@yahoo.com	9/14/2024
Suzanne	Oelman	1916 Spruce St.	Boulder	80302	sueoelman@yahoo.com	9/14/2024
Brock	Taute	2641 Westview Way	Superior	80027	bt_12@hotmail.com	9/14/2024

Dylan	Taute	2641 Westview Way	Superior	80027	masi.dylan@gmail.com	9/14/2024
Gina	Gentilini	7445 Park Circle	Boulder	80301	drginagentilini@gmail.com	9/15/2024
Audrey	Berne	2750 5th St.	Boulder	80304	ab@coloradogroup.com	9/15/2024
Alicia	Seivers	5857 Orchard Creek Lane	Boulder	80301	alicia.seivers@gmail.com	9/15/2024
Pal	Dopp	1955 Vassar Circle	Boulder	80305	paldopp@gmail.com	9/15/2024
Pam	Sunderland	4469 S. Meadow Dr.	Boulder	80301	pam.sunderland25@gmail.com	9/15/2024
Rita	Aram	5522 Pioneer Rd.	Boulder	80301	ritaaram3@gmail.com	9/15/2024
Elizabeth	Weldon	4319 Snowberry Ct.	Boulder	80304	none given	9/15/2024
Audrey	Smith	3065 18th Street	Boulder	80304	none given	9/15/2024
Carly	Frounfelker	2156 Lincoln St.	Longmont	80501	carlyyy@gmail.com	9/15/2024
Brian	Kearney	6123 Habitat Drive	Boulder	80301	bkearne2@gmail.com	9/15/2024
Madeline	Sarmas	5563 Spine Rd.	Boulder	80301	mbsarmas@gmail.com	9/15/2024
Elizabeth	Stewart	5644 Wheaton Ave.	Longmont	80503	lizard62@gmail.com	9/15/2024
Harry S.	Hulverson	2910 5th Street	Boulder	80304	harryshulverson@mac.com	9/15/2024
Ed	Rankin	3905 Buckthorn Dr.	Longmont	80503	none given	9/15/2024
Adriana	Umarov	3315 Chisholm Trail #302	Boulder	80301	none given	9/15/2024
David	Hassler	2155 Fox Hills Rd.	Erie	80516	none given	9/15/2024
Nancy	Malchow	271 S. Cedar Brook Rd.	Boulder	80304	none given	9/15/2024
Madeleine	Sheils	5442 Baca Circle	Boulder	80301	none given	9/15/2024
Steven	Moser	5442 Baca Circle	Boulder	80301	none given	9/15/2024
Mary	Swayze	1556 Sepia Ave.	Longmont	80501	none given	9/15/2024
Erin	Hogue	3080 3rd St.	Boulder	80304	erinahogue@icloud.com	9/15/2024
Vira	Brock	202 3rd St.	Ft. Lupton	80621	virabrock@yahoo.com	9/15/2024
Doris	Nelson	415 Verdant Circle	Longmont	80504	nelsondorisj@gmail.com	9/15/2024
Max	Sheils	4811 W. Roberts Rd.	Boise	83705	none given	9/15/2024
Joni	Sheils	4811 W. Roberts Rd.	Boise	83705	none given	9/15/2024
Thomas	Schibli	99 Meadowlook Way	Boulder	80304	none given	9/15/2024
Mitchell	Labiche	3535 Eagle Ridge Rd.	Longmont	80503	mlabiche@labicheeng.com	9/15/2024
Virginia	VandenBergh	4760 Ludlow St.	Boulder	80305	none given	9/15/2024
Casey	Mallanoy	3815 Vallejo St.	Denver	80211	none given	9/15/2024
Blair	Friedeman	5440 Glendale Gulch Circle	Boulder	80301	none given	9/15/2024
Lili	Cooper	3669 Sunflower Circle	Longmont	80503	lilijcooper@gmail.com	9/15/2024
Calyn	O'Neil	33 S. Boulder Circle	Boulder	80303	none given	9/15/2024
Janet	Maurice	5526 Jewel Creek Ct.	Boulder	80301	janetmaurice@gmail.com	9/15/2024
Mark	Sunderland	4469 S. Meadow Drive	Boulder	80301	markrsunderland@gmail.com	9/15/2024
Suzanne	McCarthy	725 Lincoln Ave.	Louisville	80027	mcmitchays@yahoo.com	9/15/2024
Dale	Swenarton Kaloupek	11287 Ranch Place	Westminster	80234	chinook4@indra.com	9/15/2024

Majid	Natanzi	261 4th Ave.	Niwot	80544	natanzifamily@gmail.com	9/15/2024
Megan	Hendrick	1225 Picardy Place	Lafayette	80026	hendrick410@gmail.com	9/15/2024
Dan	Russell	2925 Shady Hollow E.	Boulder	80304	djproductions@gmail.com	9/15/2024
Nagman	Stockden	645 Pearl St.	Boulder	80302	none given	9/15/2024
Audrey	Shoddert	1140 Cannon St.	Louisville	80027	aes102391@gmail.com	9/14/2024
Duncan	Creigheck	710 Nelson Park Drive	Longmont	80503	ducreigheck@hotmail.com	9/14/2024
Jesse	Glaser	815 Floral Ave	??	??	j+gg@fusenet.com	9/14/2024
Terry	Robuck	3236 Boxelder Dr.	Longmont	80503	none given	9/15/2024
Tina	Eden	8186 Centrebridge Dr.	Niwot	80503	none given	9/15/2024
Debra	Bridson	1564 Bison Dr.	Boulder	80302	dabridson@gmail.com	9/15/2024
Evelle	Brock	700 S. Grand Avenue	Fort Lupton	80621	none given	9/15/2024
Lance	Carl	5511 N. Fork Ct.	Boulder	80301	lscarl@comcast.net	9/15/2024
Chris	Patton	12480 Bellaire St.	Broomfield	80020	none given	9/15/2024
Tessa	Hassler	2155 Fox Hills Rd.	Erie	80516	none given	9/15/2024
Kim	Wright	4857 Fairlawn Circle	Boulder	80301	shaytibhuts@gmail.com	9/14/2024
Cassidy	Hemp	17056 W. 71st Pl.	Arvada	80007	gracemountain19@gmail.com	9/14/2024
Jonas	Rydberg	3580 16th St.	Boulder	80304	none given	9/14/2024
Shay	Tibbits	635 Gooseberry Dr.	Longmont	80503	shaytibbits@gmail.com	9/14/2024
Andrew	Lasser	635 Gooseberry Dr.	Longmont	80503	none given	9/14/2024
Chloe	Ruggles	7171 W. 10th Ave	Lakewood	80214	none given	9/14/2024
Emily	Ross	151 Green St.	Brooklyn	11222	none given	9/14/2024
Karen	Robuck	3236 Boxelder Dr.	Longmont	80503	none given	9/15/2024
Lisa K.	Balso	7874 Greenbriar Circle	Boulder	80301	none given	9/15/2024
Ann	Longtain	1116 Jefferson Ave.	Louisville	80027	none given	9/15/2024
Joan M.	Carew	784 Nighthawk Circle	Louisville	80027	5thcarew@gmail.com	9/15/2024
Mike	Mauwill	5926 Jewel Creek Ct.	Boulder	80301	none given	9/15/2024
Beth	Walker	1629 Da Vinci Dr.	Longmont	80503	bethwalker1979@gmail.com	9/15/2024
Grace	Bingham	2305 13th st.	Boulder	80304	none given	9/15/2024
Thomas	Helentjaris	511 W. Fayette St.	Celina	45822	t.c.helentjaris@gmail.com	9/15/2024
Beth	Wilberger	4867 Gibbs Ave	Boulder	80301	bethmusic1@comcast.net	9/15/2024
Reed	Wilberger	4867 Gibbs Ave	Boulder	80301	bethmusic1@comcast.net	9/15/2024
Erin	Packer	5455 Saulsbury Ct.	Arvada	80002	epacker933@gmail.com	9/15/2024
Alex	Stone	1725 Canyon Blvd.	Boulder	80302	alexandermichaelstone@gmail.com	9/15/2024



TO: Boulder County Community Planning & Permitting

RE: Revised configuration August 2024 Sketch Plan review for a Transferred Development Rights (TDR)/Planned Unit Development for the real property located at 6184 Niwot Road, identified as Docket SD-23-0003 (the "Sketch Plan")

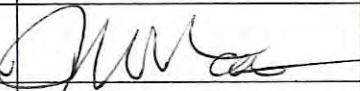
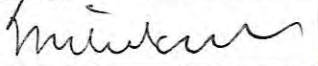

**We, the undersigned who live in the surrounding area affected by the requested revised configuration Sketch Plan, do hereby protest against and oppose the revised configuration Sketch Plan. The proposed revised configuration Sketch Plan is not in conformance with the Boulder County Comprehensive Plan and the Boulder County Land Use Code.**

PRINT NAME (First&Last)	SIGNATURE	STREET ADDRESS, CITY & ZIP CODE	E-MAIL ADDRESS	DATE SIGNED
Joan M. Carey		Louisville CO 80027 784 Nighthawk Cir	5jncarew@gmail.com	15 Sept 2024
Mike Manning		5926 Jewel Creek Cir Boulder 80301		9/19/24

TO: Boulder County Community Planning & Permitting

RE: Revised configuration August 2024 Sketch Plan review for a Transferred Development Rights (TDR)/Planned Unit Development for the real property located at 6184 Niwot Road, identified as Docket SD-23-0003 (the "Sketch Plan")

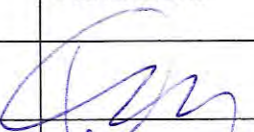
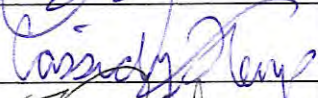
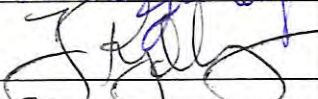
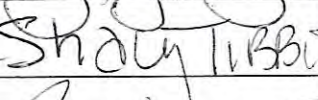
**We, the undersigned who live in the surrounding area affected by the requested revised configuration Sketch Plan, do hereby protest against and oppose the revised configuration Sketch Plan. The proposed revised configuration Sketch Plan is not in conformance with the Boulder County Comprehensive Plan and the Boulder County Land Use Code.**

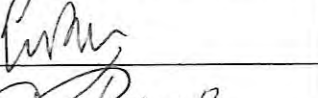
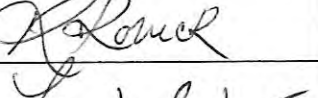
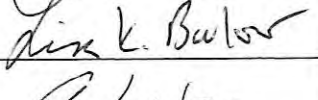
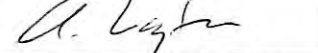
PRINT NAME (First&Last)	SIGNATURE	STREET ADDRESS, CITY & ZIP CODE	E-MAIL ADDRESS	DATE SIGNED
Kim Wright		4857 Fairlawn Cir Bldg S1301 Bldg S1301	Shaytibbits@gmail.com	9-14-24
Cassidy Hemp		17056 W 71st Pl. Arvada CO 80007	gracemountain190@gmail.com	9-14-24
JONAS RYDBERG		3580 16TH ST BOULDER CO		9-14-24
Shay Tibbits		635 Gooseberg		9-14-24
Andrew Casser		W Longmont 80503		9-14-24
Shelby Angles		7171 W 10th Ave Lakewood CO		9/14/24
Emily Ross		151 Green St Brooklyn, NY 11222		9/14/24
Karen Robuck		3236 Boxelder Dr Longmont, 80503	-	9/15/2024
Lisa K. Bulow		7874 Greenbriar Circle Boulder, CO 80301		9/15/24
Ann Longtain		1116 Jefferson Ave Louisville, CO 80027		9/15/24

TO: Boulder County Community Planning & Permitting

RE: Revised configuration August 2024 Sketch Plan review for a Transferred Development Rights (TDR)/Planned Unit Development for the real property located at 6184 Niwot Road, identified as Docket SD-23-0003 (the "Sketch Plan")

We, the undersigned who live in the surrounding area affected by the requested revised configuration Sketch Plan, do hereby protest against and oppose the revised configuration Sketch Plan. The proposed revised configuration Sketch Plan is not in conformance with the Boulder County Comprehensive Plan and the Boulder County Land Use Code.

PRINT NAME (First&Last)	SIGNATURE	STREET ADDRESS, CITY & ZIP CODE	E-MAIL ADDRESS	DATE SIGNED
Audrey Shaddad	<i>Audrey Shaddad</i>	80027 <sup>1140</sup> Cannon <sup>+</sup> Louisville, CO	AES102391@gmail.com	9/14/24
Dancen Coakley	<i>Dancen Coakley</i>	710 Nelson Park Dr. Longmont 80503	<del>duccakley@att.net</del>	9/14/24
Jessi Glasco	<i>Jessi Glasco</i>	815 Floral Avenue	JH66@fuse.net	9/14/2024
Tony Robucci	<i>Tony Robucci</i>	322 S. Fielder Dr. Longmont 80503		9/15/2024
Tina Eden	<i>Tina Eden</i>	8186 Centrebridge Dr. Niwot, 80503		9/15/2024
DEBRA BRIDSON	<i>Debra Bridson</i>	1564 Bison Dr. Boulder CO 80522	DABRIDSON@GMAIL.COM	9.15.24
Evelle Brock	<i>Evelle Brock</i>	700 S. Grand Ave Fort Lyman 80621		9/15/24
Lance Carl	<i>Lance Carl</i>	5511 N. Fox Cr. Bldg 80301	lscarl2@comcast.net	9/15/24
CHRIS PATTON	<i>Chris Patton</i>	12480 BELLAIRE ST DROOMFIELD CO	-	9/15/24
Tessa Hassler	<i>Tessa Hassler</i>	2155 Fox Hills Rd Erie CO 80516		9/15/24

TO: Boulder County Community Planning & Permitting

RE: Revised configuration August 2024 Sketch Plan review for a Transferred Development Rights (TDR)/Planned Unit Development for the real property located at 6184 Niwot Road, identified as Docket SD-23-0003 (the "Sketch Plan")







**We, the undersigned who live in the surrounding area affected by the requested revised configuration Sketch Plan, do hereby protest against and oppose the revised configuration Sketch Plan. The proposed revised configuration Sketch Plan is not in conformance with the Boulder County Comprehensive Plan and the Boulder County Land Use Code.**

PRINT NAME (First&Last)	SIGNATURE	STREET ADDRESS, CITY & ZIP CODE	E-MAIL ADDRESS	DATE SIGNED
Lili Cooper		3669 Sunflower Cir Longmont CO 80503	lilijcooper@gmail.com	9/15/24
Adyn O'Neil		23 S Boulder Circle	.	9/15/24
Taret Maurice		5526 Jewel Creek Ct	TaretMaurice@gmail.com	9/15/24
Mark Sunderland		4469 S. Meadow Dr.	markrsunderland@gmail.com	9/15/24
Suzanne McCarthy		125 Lincoln Ave Louisville CO 80027	memitchey5@yahoo.com	9/15
KALOUSEK DALE SWENARTON	 Kalousky	WESTMINSTER 80234 11287 RANCH PLACE	OHINOOR4@INDRA.COM	9-15-24
Rajid-Nadani		261-4th. AVE. Niwot	NadaniFam.IVA@gmail.com	9-15-24
Megan Hendrick		1225 Picard y Longmont	hendrick410@gmail	9/15/24
Dan Fustell		2925 Shady Hollow Longmont	djf productions@gmail	9/15/24
Naaman Stockton		645 DEW ST 80302	.	9/15/24

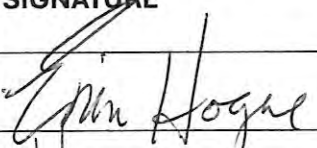
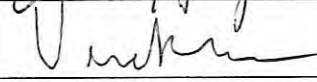
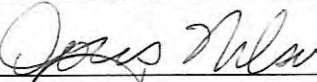
TO: Boulder County Community Planning & Permitting

RE: Revised configuration August 2024 Sketch Plan review for a Transferred Development Rights (TDR)/Planned Unit Development for the real property located at 6184 Niwot Road, identified as Docket SD-23-0003 (the "Sketch Plan")

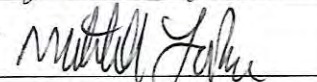
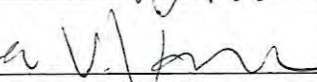
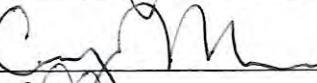





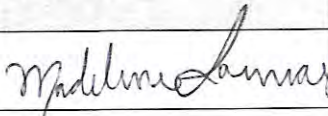

**We, the undersigned who live in the surrounding area affected by the requested revised configuration Sketch Plan, do hereby protest against and oppose the revised configuration Sketch Plan. The proposed revised configuration Sketch Plan is not in conformance with the Boulder County Comprehensive Plan and the Boulder County Land Use Code.**

PRINT NAME (First&Last)	SIGNATURE	STREET ADDRESS, CITY & ZIP CODE	E-MAIL ADDRESS	DATE SIGNED
Erin Hogue		3080 3rd St. <sup>CO 80504</sup> Boulder	erinahogue@icloud	9/15/24
Vira Brock		202 3rd St <sup>Boulder</sup> 80521	vira_brock@qps.com	9/15/24
Doris Nelson		415 Verdant Cir Longmont CO 80504	nelsondorisj@gmail.com	9/15/24
Max Sheik		4811 W. Roberts Rd Boise Idaho	/	9/15/24
Joni Sheik		83705		
Thomas Schick		99 Meadowood Way Boulder 80304		
MITCHELL CARICHE		3535 Eagle Ridge LONGMONT CO 80503	mlcariche@labicide.org	9/15/24
Virginia VandenBerg		4760 Ludlow Boulder 80305		9/15/24
Casey Mulvaney		3815 Vallejo St Boulder CO	/	9/15/24
Bair Friedeman		5440 Glendale Gulch Boulder, CO		9/15/24

TO: Boulder County Community Planning & Permitting

RE: Revised configuration August 2024 Sketch Plan review for a Transferred Development Rights (TDR)/Planned Unit Development for the real property located at 6184 Niwot Road, identified as Docket SD-23-0003 (the "Sketch Plan")

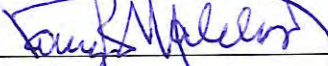
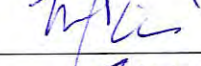
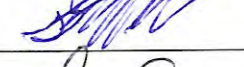





**We, the undersigned who live in the surrounding area affected by the requested revised configuration Sketch Plan, do hereby protest against and oppose the revised configuration Sketch Plan. The proposed revised configuration Sketch Plan is not in conformance with the Boulder County Comprehensive Plan and the Boulder County Land Use Code.**

PRINT NAME (First&Last)	SIGNATURE	STREET ADDRESS, CITY & ZIP CODE	E-MAIL ADDRESS	DATE SIGNED
Madeline Sarmas		5563 Spine Rd Boulder CO 80301	mbsarmas@gmail.com	9/15/24
ELIZABETH STEWART		5644 Wheaton Ave Longmont, CO 80503	Lizand62@gmail.com	9/15/24
LARRY S/KELLY		2516 5th St Boulder CO 80304	larryskelly@mitc.com	9/15/24
Ed Rankin		3905 Buckhorn Dr. Longmont CO 80503		9/15/24
Adriana Umard		3315 Chisholm trail 80301 AP 302	—	9/15/24.
DAVID HASSLER		2158 Fox Hills Rd Frisco CO 80516	—	9/15/24
Nancy Malcolm		271 S Cedar Brook Boulder 80304	—	9/15/24
Madeline Shields		5442 Baca Circle Boulder CO 80301	—	9/15/24
Steven Moser		" "	—	9/15/24
MARY SWAYZE		1556 Sepia Ave Longmont CO 80501	—	9/15/24

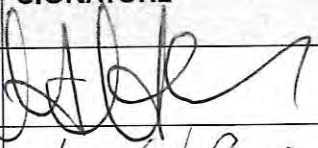
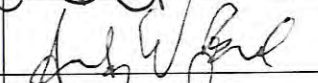
TO: Boulder County Community Planning & Permitting

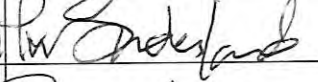
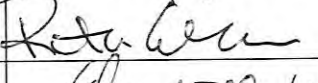
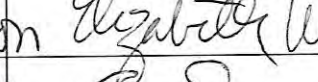
RE: Revised configuration August 2024 Sketch Plan review for a Transferred Development Rights (TDR)/Planned Unit Development for the real property located at 6184 Niwot Road, identified as Docket SD-23-0003 (the "Sketch Plan")







We, the undersigned who live in the surrounding area affected by the requested revised configuration Sketch Plan, do hereby protest against and oppose the revised configuration Sketch Plan. The proposed revised configuration Sketch Plan is not in conformance with the Boulder County Comprehensive Plan and the Boulder County Land Use Code.

PRINT NAME (First&Last)	SIGNATURE	STREET ADDRESS, CITY & ZIP CODE	E-MAIL ADDRESS	DATE SIGNED
Gina Centilini		7445 Park Cir Boulder, CO 80301	ORIGINALCENTILINI@GMAIL.COM	9/15/24
Andrey Berne		2750 5TH ST 80304	ab@coloradogroup.com	9/15/24
Alicia Seivers		5857 Orchard Creek Ln Boulder, CO 80301	Alicia-Seivers@gmail.com	9/15/24
Paul Dorr		1955 Vassar Cir Boulder 80305	PaulDorr@gmail.com	9/15/24
Pam Sunderland		4469 S meadow Dr Boulder 80301	pam.Sunderland25@gmail.com	9/15/24
Rita Aram		5522 Pioneer Rd 80301	ritaaram3@gmail.com	9/15/24
Elizabeth Weldon		4319 Snowberry Ct 80304		9/15/24
Audrey Smith		3065 18th St		9/15/24
Carly Fronteller		2150 Lincoln St Longmont, CO 80501	carlyyy@opwd.com	9/15/24
Brian Kearney		6125 Habitat Dr Boulder CO 80501	bkearney2@gmail.com	9/15/24

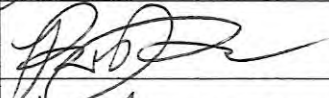
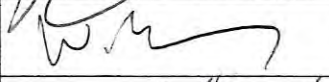
TO: Boulder County Community Planning & Permitting

RE: Revised configuration August 2024 Sketch Plan review for a Transferred Development Rights (TDR)/Planned Unit Development for the real property located at 6184 Niwot Road, identified as Docket SD-23-0003 (the "Sketch Plan")

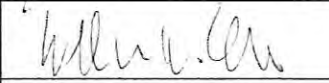
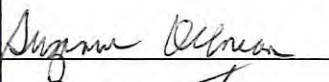
**We, the undersigned who live in the surrounding area affected by the requested revised configuration Sketch Plan, do hereby protest against and oppose the revised configuration Sketch Plan. The proposed revised configuration Sketch Plan is not in conformance with the Boulder County Comprehensive Plan and the Boulder County Land Use Code.**



PRINT NAME (First&Last)	SIGNATURE	STREET ADDRESS, CITY & ZIP CODE	E-MAIL ADDRESS	DATE SIGNED
2700 SW 10th Ave	Jane N. Ward	5895 S. Foothold Creek Ln. 80721		9/14/24
Robin Berube		200 Summit Blvd. 359 Broomfield, CO 80021	robin-berube@hotmail.com	9/14/24
Will Erms		202 9th Ave, Longmont, CO 80501	will787@gmail.com	9/14/24
Dana DelVecchio		202 9th Ave Longmont, CO 80501	dana.delvecchio@gmail.com	9/14/24
Maura Hagun		1187 Hummingbird Cir Longmont, CO 80501	maura.e.hagun@gmail.com	9/14/24
	Susan Moore	5740 Prospect Rd Longmont, CO 80503	smoore@ymail.com	9/14/24
WILSON DECKER		1914 Spruce Boulder	wilsondecker@boulder.com	9/14/24
Suzanne Belmer		1914 Spruce Boulder CO	msuzanne@boulder.com	9/14/24
Brock Tante		2641 Westview Way Superior 80027	bt-12@hotmail.com	9/14/24
Dylan Tante		2641 Westview Way 80027	masi.dylan@gmail.com	9/14/24



TO: Boulder County Community Planning & Permitting

RE: Revised configuration August 2024 Sketch Plan review for a Transferred Development Rights (TDR)/Planned Unit Development for the real property located at 6184 Niwot Road, identified as Docket SD-23-0003 (the "Sketch Plan")

We, the undersigned who live in the surrounding area affected by the requested revised configuration Sketch Plan, do hereby protest against and oppose the revised configuration Sketch Plan. The proposed revised configuration Sketch Plan is not in conformance with the Boulder County Comprehensive Plan and the Boulder County Land Use Code.

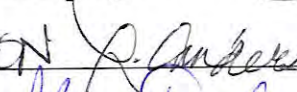
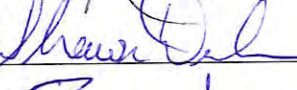
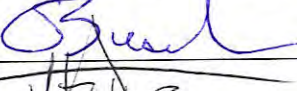
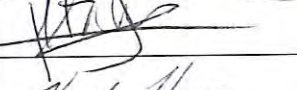
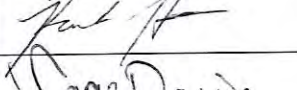
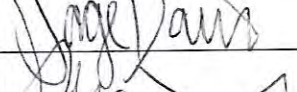
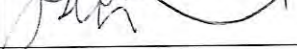
PRINT NAME (First&Last)	SIGNATURE	STREET ADDRESS, CITY & ZIP CODE	E-MAIL ADDRESS	DATE SIGNED
Andrew Chungbin		<del>10709</del> Owen St Westminster 80020	Fairmont.chungbin@gmail.com	9/14
Sophie Fairmont		10709 Owen St Westminster 80020	soCFairmont@gmail.com	9/14
Tim Walker		5906 D Gulbarnell Ave Boulder 80301	T	9/14
LAURA ANDERSON		3380 Telson St. Boulder Co. 80304		9/14
Shawn Denham		5744 Blue Feather Pl S Longmont CO 80503		9/14
Eric Busch		5744 Blue Feather Pl		9/17/24
FABIOLA ALAMOS		3035 ONEAL PKWY, APT 140, BOULDER, CO, 80301	FABIOLA.ALAMOS@ GMAIL.COM	9/14/24
Hannah Hester		816 Bluegrass Dr Longmont 80503	hfhester@gmail.com	9/14
Sage Davis		2113 Hackberry Cir Longmont 80501		9/14
Michael Smith		<del>855</del> 338 Lincoln Pl. Boulder, CO 80302		9/17

TO: Boulder County Community Planning & Permitting

RE: Revised configuration August 2024 Sketch Plan review for a Transferred Development Rights (TDR)/Planned Unit Development for the real property located at 6184 Niwot Road, identified as Docket SD-23-0003 (the "Sketch Plan")

We, the undersigned who live in the surrounding area affected by the requested revised configuration Sketch Plan, do hereby protest against and oppose the revised configuration Sketch Plan. The proposed revised configuration Sketch Plan is not in conformance with the Boulder County Comprehensive Plan and the Boulder County Land Use Code.

PRINT NAME (First&Last)	SIGNATURE	STREET ADDRESS, CITY & ZIP CODE	E-MAIL ADDRESS	DATE SIGNED
August- Abbot	Tom August- Abbot	137 Stone Canyon Drive Lyons, Colorado 80710	ba262@live.com	9/14/24
Brendan Reilly	Brendan Reilly	4703 Tantra Dr. Boulder, CO 80305	bkr3@mac.com	9/14/24
Heather Doran	Heather Doran	577 Indian Peaks Trail Lafayette, CO 80026	heatherhdoran@gmail	9/14/24
Kamie Villavicencio	Kamie Villavicencio	6507 Day Lilly Ct Niwot CO 80503		9/14/24
Doug Abrams	Doug Abrams	2005 Cornbell Ct Longmont 80503 CO	Unidowner@yahoo.com	9-14-24
FRED HERNANDEZ	Fred Hernandez	3897 BIRCHWOOD DR BOULDER 80304	FREDE ACCESS MARKETING.COM	9/14/24
Lauria Normandeau	Lauria Normandeau	6555 Bluebird Ave Longmont, CO 80503	laurienormandeau @mac.com	9/14/24
David Elmore	David Elmore	1362 10 <sup>th</sup> Ave 80501	dapeelmore@gmail.	9/14/24
Elke Adler	Elke Adler	3629 21st St Bldg 80304	elke.adler@yahoo	9/14/24
Jenn Hudson	Jenn Hudson	2251 Old Railway Superior 80621	jenn-m-hudson@ msn.com	9/14/24

TO: Boulder County Community Planning & Permitting

RE: Revised configuration August 2024 Sketch Plan review for a Transferred Development Rights (TDR)/Planned Unit Development for the real property located at 6184 Niwot Road, identified as Docket SD-23-0003 (the "Sketch Plan")







**We, the undersigned who live in the surrounding area affected by the requested revised configuration Sketch Plan, do hereby protest against and oppose the revised configuration Sketch Plan. The proposed revised configuration Sketch Plan is not in conformance with the Boulder County Comprehensive Plan and the Boulder County Land Use Code.**

PRINT NAME (First&Last)	SIGNATURE	STREET ADDRESS, CITY & ZIP CODE	E-MAIL ADDRESS	DATE SIGNED
Holly Powell		80503		9/14/24
Sue Alschuler		80503		9/14/2024
Teresa Wroe		80501		9-14-24
Jennifer Bobrow		1410 Sunshine Canyon Dr. 80302		9-14-24
Cindy Orser		4507 Apple Way 80301	cindyorsere@mac.com	9-14-24
Bill Roberts	wrrroberts	ll ll		ll
Kate Melville		10287 N. 65th St. 80503	rusnsoccer13@gmail.com	9-14-24
Candace Williams		2441 Blauwood Dr. 80305	candacecwilliams	9-14-24
ALEXANDRA HARRIS		200 Summit Blvd Broomfield, CO 80001	alexandra. harris@gmail.com	9-14-24
Edie Balan		5596 Old Stage 80302		9-14-24

TO: Boulder County Community Planning & Permitting

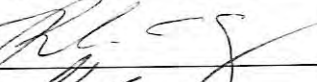
RE: Revised configuration August 2024 Sketch Plan review for a Transferred Development Rights (TDR)/Planned Unit Development for the real property located at 6184 Niwot Road, identified as Docket SD-23-0003 (the "Sketch Plan")



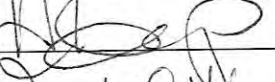
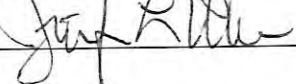



**We, the undersigned who live in the surrounding area affected by the requested revised configuration Sketch Plan, do hereby protest against and oppose the revised configuration Sketch Plan. The proposed revised configuration Sketch Plan is not in conformance with the Boulder County Comprehensive Plan and the Boulder County Land Use Code.**

PRINT NAME (First&Last)	SIGNATURE	STREET ADDRESS, CITY & ZIP CODE	E-MAIL ADDRESS	DATE SIGNED
Sandra Brown		1385 Rosewood Ave <sup>80304</sup>		9/8/24
Olivia Swink		6435 Outrigger Ct		9/8/24
Rochel Spivey		6013 Brooklyn <sup>80501</sup>		9/8/24
R. Mizelle		2424 9th Ave 80503		9/8/24
Bridanna Braland		2424 9th Ave 80503		9/8/24
James Peterlehan		1668 Dorothy Cir 80503		9/8/24
Liz Dannels		4822 6th St Boulder 80304		9/8/24
Nicole Kemp		5080 Buckingham Rd Boulder 80301		9/8/24
Jennifer Wiland		7998 Centre Bridge <sup>Niwot</sup> 80503		9/8/24

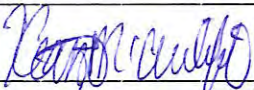
TO: Boulder County Community Planning & Permitting

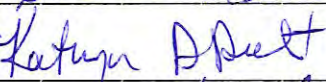
RE: Revised configuration August 2024 Sketch Plan review for a Transferred Development Rights (TDR)/Planned Unit Development for the real property located at 6184 Niwot Road, identified as Docket SD-23-0003 (the "Sketch Plan")



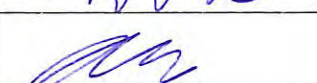
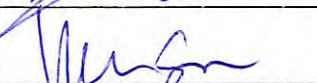
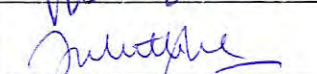





We, the undersigned who live in the surrounding area affected by the requested revised configuration Sketch Plan, do hereby protest against and oppose the revised configuration Sketch Plan. The proposed revised configuration Sketch Plan is not in conformance with the Boulder County Comprehensive Plan and the Boulder County Land Use Code.

PRINT NAME (First&Last)	SIGNATURE	STREET ADDRESS, CITY & ZIP CODE	E-MAIL ADDRESS	DATE SIGNED
Heaton McAuliffe		3100 Pearl Pkwy, Boulder <sup>80301</sup>	heaton.mcauliffe@gmail.com	9/8/24
Sharon Clark		3228 Lake Pk 80503	sharonclark@msn.com	9/8/24
Kathryn Ault		509 Rider Ridge	kateault@yahoo.com	9/8/24
Daniel Herlihy		1502 Harvest DR	dcho613@gmail.com	9/8/24
Brendan Purcell		3031 Valley St Denver	brendan.purcell@stanford.edu	9/8/24
ERIC Weisman		6945 Confer Ct Niwot 80503	none	9/8/24
Noaki Mizukami		3515 28th Boulder CO 80301	mkix@yahoo.com	9/8/24
Julian Ward		7434 Clubhouse Rd Boulder CO 80521	JulianRWard@gmail.com	9/8/24
KEVIN SEM		2321 CRESCENT CIRCLE Lafayette	kevinsename.com	9/8/24
Juliette Melton		2635 Maple Home		9/8/24

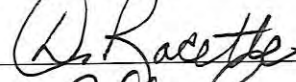
TO: Boulder County Community Planning & Permitting

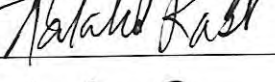
RE: Revised configuration August 2024 Sketch Plan review for a Transferred Development Rights (TDR)/Planned Unit Development for the real property located at 6184 Niwot Road, identified as Docket SD-23-0003 (the "Sketch Plan")

We, the undersigned who live in the surrounding area affected by the requested revised configuration Sketch Plan, do hereby protest against and oppose the revised configuration Sketch Plan. The proposed revised configuration Sketch Plan is not in conformance with the Boulder County Comprehensive Plan and the Boulder County Land Use Code.

PRINT NAME (First&Last)	SIGNATURE	STREET ADDRESS, CITY & ZIP CODE	E-MAIL ADDRESS	DATE SIGNED
CINDY SOULLIERE	C. Soulliere	LONGMONT 80503 3136 SPINNAKER DR		9/8/2024
Chris Supino		60133 Rudylwme Ct		9/8/24
Mason Diaz		2724 9th ave 1668 Dorothy Circle		9/8/24
Stephanie Dettlweck				9/8/24
Donna Racette		6945 Conifer <sup>Niwot, CO</sup> Ct.		9/8/24
PHIL LIVINGSTON		7145 Cedarwood Cir		9/8/24
Natalie Rast		516 Pine Tree Lane		9/8/24
Sarah Fosco		510 Inca PKWY Boulder, CO 80301		9/8/24
RANDREA PARIS		3235 7th ST / 80304	dreydle652@ yahoo.com	9/8/24
EMILY POPPEL		8060 NIWOT Rd		9/8/24

TO: Boulder County Community Planning & Permitting

RE: Revised configuration August 2024 Sketch Plan review for a Transferred Development Rights (TDR)/Planned Unit Development for the real property located at 6184 Niwot Road, identified as Docket SD-23-0003 (the "Sketch Plan")

We, the undersigned who live in the surrounding area affected by the requested revised configuration Sketch Plan, do hereby protest against and oppose the revised configuration Sketch Plan. The proposed revised configuration Sketch Plan is not in conformance with the Boulder County Comprehensive Plan and the Boulder County Land Use Code.

PRINT NAME (First&Last)	SIGNATURE	STREET ADDRESS, CITY & ZIP CODE	E-MAIL ADDRESS	DATE SIGNED
Jessica Bascom		3530 Bluebonnet Ave. Longmont 80503	bascomj@comcast.net	9.8.24
Julie Griffith		1025 Redbud Cir. Longmont	griffithjulie@me.com	9/8
Brenda Young		7152 Old Post Rd Boulder	oldstoneycor@aol.com	9/8
Brianna Richards		4800 Osage Drive Apt 17 Boulder 80503	brianna.leigh.r@gmail.com	9/8/24
GABRILO TOLED		1437 STERRY ST Longmont	GABRILO262TOLED@AOL	9/8/24
ANGEL MONTES		215 BUSCH LN	ANGELMONTES@GMAIL	9.18.24
Victor Hernandez		3001 Belmont Rd 404248	carrito763@gmail.com	9.18.24
GERBILA KARRZ		635 Beadview Dr. Longmont, CO	CKARRZ3@CHLA	09/08/24
Alex Seygus		8005 EMERALD LANE BROOMFIELD, CO 80020	ALEXSEYGUS@GMAIL.COM	9/8/24
Nicole Anspach		3582 Broadway St Boulder, 80304	nicole.rose.cool@gmail.com	9/8/24

TO: Boulder County Community Planning & Permitting  
 RE: Revised configuration August 2024 Sketch Plan review for a Transferred Development Rights  
 real property located at 6184 Niwot Road, identified as Docket SD-23-0003 (the "Sketch Plan")





We, the undersigned who live in the surrounding area affected by the requested revised configuration Sketch Plan, do hereby protest against and oppose the revised configuration Sketch Plan. The proposed revised configuration Sketch Plan is not in conformance with the Boulder County Comprehensive Plan and the Boulder County Land Use Code.

PRINT NAME (First&Last)	SIGNATURE	STREET ADDRESS, CITY & ZIP CODE	E-MAIL ADDRESS	DATE SIGNED
Marieke Reckhow		3291 Cupple Rock Trail	mariekerackhow@gmail.com	9/8/24
Judith S. Trumpler		5635 Sunbeam Rd Longmont	julietrumpler@gmail.com	9/8/24
Julie Heath		1803 Duchess Dr. Longmont, CO	Jlynah85@gmail.com	9/8/24
Haren Berra		Longmont, CO	Kb@yahoo.com	9/8/24
Susan Rosenthal		6400 Modena Ln Longmont CO	SFL100@AOL.COM	9/18/24
Dan Cunningham		3100 Pearl St. Boulder, CO 80301	cunninghamds@gmail.com	9/8/24
Amy Cadova		5052 5757 N. Orchard Creek Cir	ACADORA2003@yahoo	9/8/24
Anna Atosta		5101 Iron Forge Pl. 3205 Boulder CO 80301	alabond@me.com	9/8/24
Luige Rami		574 Deewood Dr	jrannireusa@netnet	9/18/24
Kelley McCasky		5386 Deer Creek Ct	seedbysun@yahoo.com	9/18/24

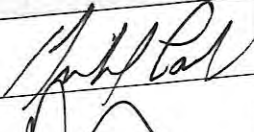
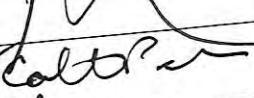

TO: Boulder County Community Planning & Permitting  
 RE: Revised configuration August 2024 Sketch Plan review for a Transferred Development Rights (TDR)/Planned Unit Development for the real property located at 6184 Niwot Road, identified as Docket SD-23-0003 (the "Sketch Plan")

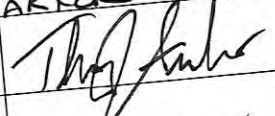
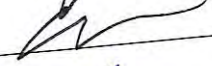





We, the undersigned who live in the surrounding area affected by the requested revised configuration Sketch Plan, do hereby protest against and oppose the revised configuration Sketch Plan. The proposed revised configuration Sketch Plan is not in conformance with the Boulder County Comprehensive Plan and the Boulder County Land Use Code.

PRINT NAME (First&Last)	SIGNATURE	STREET ADDRESS, CITY & ZIP CODE	E-MAIL ADDRESS	DATE SIGNED
PARROT, MICHAEL		4949 COUNTRY CLUBWAY/ BLDG, @ 80301		9/8/24
REBA EWENSTAS		1414 6TH AVE 80501		9/8/24
NANCY COULTER-PARKER		3035 23RD ST. 80304		9/8/24
Tom Amadio		340 SIMMONS ST. 80516		9-8-24
HSW CLAREN		1613 FOSTER DR 80501		9/8/24
Chantel Robertson		4442 Duffness Rd 80301		

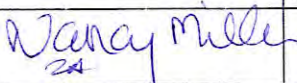
TO: Boulder County Community Planning & Permitting

RE: Revised configuration August 2024 Sketch Plan review for a Transferred Development Rights (TDR)/Planned Unit Development for the real property located at 6184 Niwot Road, identified as Docket SD-23-0003 (the "Sketch Plan")

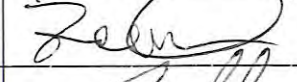
We, the undersigned who live in the surrounding area affected by the requested revised configuration Sketch Plan, do hereby protest against and oppose the revised configuration Sketch Plan. The proposed revised configuration Sketch Plan is not in conformance with the Boulder County Comprehensive Plan and the Boulder County Land Use Code.

PRINT NAME (First&Last)	SIGNATURE	STREET ADDRESS, CITY & ZIP CODE	E-MAIL ADDRESS	DATE SIGNED
Nancy Miller		3235 7 <sup>th</sup> Boulder, CO 80304		9.10.2024
Molly Parrot		4949 Country Run Way Boulder 80301		9-10-24
Sara Amodio		340 Simmons St. ERIE 80516		9-10-24
JULIA ANDERSON		1613 FOSTER DR LOFTMONT CO 80501		9-9-24
Zori Levine		3080 7th St Boulder 80304		9/10/24
Josh Galt		3080 7th St Boulder 80304		9/10/24

TO: Boulder County Community Planning & Permitting

RE: Revised configuration August 2024 Sketch Plan review for a Transferred Development Rights (TDR)/Planned Unit Development for the real property located at 6184 Niwot Road, identified as Docket SD-23-0003 (the "Sketch Plan")

We, the undersigned who live in the surrounding area affected by the requested revised configuration Sketch Plan, do hereby protest against and oppose the revised configuration Sketch Plan. The proposed revised configuration Sketch Plan is not in conformance with the Boulder County Comprehensive Plan and the Boulder County Land Use Code.

PRINT NAME (First&Last)	SIGNATURE	STREET ADDRESS, CITY & ZIP CODE	E-MAIL ADDRESS	DATE SIGNED
Nancy S. Hindman	<i>Nancy S. Hindman</i>	305 N. <sup>80502</sup> <del>1st</del> <sup>Longmont</sup> <del>St</del> <sup>CO</sup>	jphindman@msn.com	8-29-24 <del>8-28-</del>
EVELYN ACKERMAN	<i>Evelyn Ackerman</i>	6049 Niwot Rd <sup>Longmont</sup> <del>CO</del> <sup>80503</sup>	ACKERMAN6049@comcast.NET	8/29/24
NORMA RICHARDSON	<i>Norma Richardson</i>	6121 Misty Way <sup>Longmont</sup> <del>CO</del> <sup>80533</sup>	— 0 —	8/29/24
ALLEN RICHARDSON	<i>Allen Richardson</i>	6121 MISTY WAY LONGMONT, CO 80503	— 0 —	8/29/24
Lauren Boisvert	<i>Lauren Boisvert</i>	722 Sumner St Longmont CO 80501	—————	8/30/24
Charles Erickson	<i>CE</i>	4743 Jay Rd Boulder, CO 80301	charleserickson@gmail	8/30/24
Scott Hicar	<i>Scott Hicar</i>	304 mcconnell LYONS, CO 80540	SCOTTHICAR@gmail	8/30/24
Dave Hindman	<i>Dave Hindman</i>	6060 Niwot Rd Longmont 80507	djhindman1229@gmail	8/30/24

TO: Boulder County Community Planning & Permitting

RE: Revised configuration August 2024 Sketch Plan review for a Transferred Development Rights (TDR)/Planned Unit Development for the real property located at 6184 Niwot Road, identified as Docket SD-23-0003 (the "Sketch Plan")







We, the undersigned who live in the surrounding area affected by the requested revised configuration Sketch Plan, do hereby protest against and oppose the revised configuration Sketch Plan. The proposed revised configuration Sketch Plan is not in conformance with the Boulder County Comprehensive Plan and the Boulder County Land Use Code.

PRINT NAME (First&Last)	SIGNATURE	STREET ADDRESS, CITY & ZIP CODE	E-MAIL ADDRESS	DATE SIGNED
James P. Lindner	<i>James P. Lindner</i>	5205 Niwot Pl. Longmont	jplindner@gmail.com	9-3-24
Richard H. Weidenbach	<i>Richard H. Weidenbach</i>	4303 Pebble Beach Drive Longmont, CO 80503	RHKRJA@AOL.COM	9-3-2024

TO: Boulder County Community Planning & Permitting

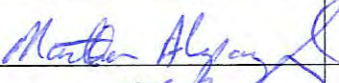
RE: Revised configuration August 2024 Sketch Plan review for a Transferred Development Rights (TDR)/Planned Unit Development for the real property located at 6184 Niwot Road, identified as Docket SD-23-0003 (the "Sketch Plan")

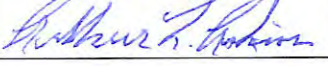



We, the undersigned who live in the surrounding area affected by the requested revised configuration Sketch Plan, do hereby protest against and oppose the revised configuration Sketch Plan. The proposed revised configuration Sketch Plan is not in conformance with the Boulder County Comprehensive Plan and the Boulder County Land Use Code.

PRINT NAME (First&Last)	SIGNATURE	STREET ADDRESS, CITY & ZIP CODE	E-MAIL ADDRESS	DATE SIGNED
IAN RAINFORD		7241 ORIOLE LANE LONGMONT 80503	TOMAR28@ <sup>CONCHT</sup> NET	9/7/24
MARGARET RAINFORD		" "	" "	9/7/24
Marte Alsbaugh		7150 Cardinal Lane Longmont CO 80503	Rockygirls@msn.com	9/7/24
Rich Frankenheimer		6431 Redwing Pl Longmont, CO 80503	rmfrankenheimer@msn.com	9/7/24
Arthur L. Askins		7097 Redwing FIRE 80503	alpha@berkeley.edu	9/7/24
Lea K. McCarthy		7179 Cardine Lane	latakasngi@yahoo.com	9/7/2024

TO: Boulder County Community Planning & Permitting

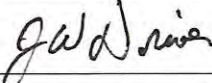
RE: Revised configuration August 2024 Sketch Plan review for a Transferred Development Rights (TDR)/Planned Unit Development for the real property located at 6184 Niwot Road, identified as Docket SD-23-0003 (the "Sketch Plan")

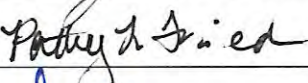





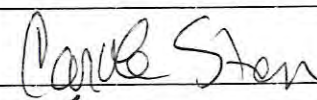
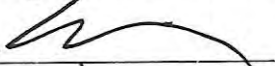

We, the undersigned who live in the surrounding area affected by the requested revised configuration Sketch Plan, do hereby protest against and oppose the revised configuration Sketch Plan. The proposed revised configuration Sketch Plan is not in conformance with the Boulder County Comprehensive Plan and the Boulder County Land Use Code.

PRINT NAME (First&Last)	SIGNATURE	STREET ADDRESS, CITY & ZIP CODE	E-MAIL ADDRESS	DATE SIGNED
Jerry Driver		6361 Niwot RD	mjdriever1@msn.com	9-5-24
MARY DRIVER		6361 Niwot Rd.	mjdriever1@msn.com	9-5-24
Patty & FRIED		5993 HEATHER WAY	pattyfried63@gmail.com	9-6-24
Angela Leonard		6205 Misty Way	angela.leonard9@gmail.com	9-6-24
JOHN SCOTT		7313 N. 49th St. Lgmt	JMScottAc1@yahoo.com	9-7-24

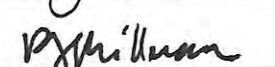
TO: Boulder County Community Planning & Permitting

RE: Revised configuration August 2024 Sketch Plan review for a Transferred Development Rights (TDR)/Planned Unit Development for the real property located at 6184 Niwot Road, identified as Docket SD-23-0003 (the "Sketch Plan")

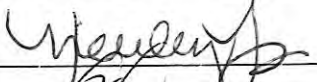

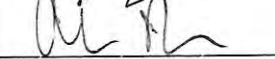



We, the undersigned who live in the surrounding area affected by the requested revised configuration Sketch Plan, do hereby protest against and oppose the revised configuration Sketch Plan. The proposed revised configuration Sketch Plan is not in conformance with the Boulder County Comprehensive Plan and the Boulder County Land Use Code.

PRINT NAME (First&Last)	SIGNATURE	STREET ADDRESS, CITY & ZIP CODE	E-MAIL ADDRESS	DATE SIGNED
Carole Stern		Niwot CO 9260 Shooting Star Ct.	cjstern17@gmail.com	9/8/24
ADAMS MILLER		1937 NORWOOD AVE	adamsmiller@gmail.com	9/8/24
Jane Miller		" "	jane.miller@cam.ac.uk	9/8/24
Renee Millman		5355 Gambarel Center Ct APT 305	renee.millman@icloud.com	9/8/24
David Toossaint		753 Dudley Lane Louisville CO	dstoossaint2@gmail.com	9/8/24
Ansley Queen		3575 28th St APT 101 Boulder CO	ansleyqueen@gmail.com	9/8/24
Shannon Spengler		8045 Emerald Lane Broomfield CO 80020	shmcisaac23@gmail.com	9/8/24
Hailey Law		8715 Parkland St broomfield, CO 80021	haileylaw@gm.com	9/8/24
Tahna Hernandez		534 Denver Dr Denver	tilhilcl@yahoo.com	9/8/24
Abbie Dirks		1115 N Logan St APT 210 Denver CO	abbiedirks@gmail.com	9/8/24

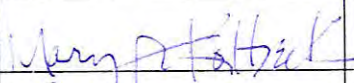
TO: Boulder County Community Planning & Permitting

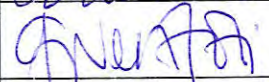
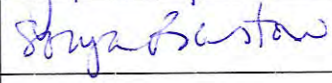
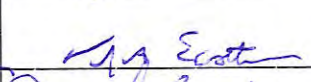
RE: Revised configuration August 2024 Sketch Plan review for a Transferred Development Rights (TDR)/Planned Unit Development for the real property located at 6184 Niwot Road, identified as Docket SD-23-0003 (the "Sketch Plan")

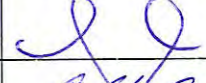
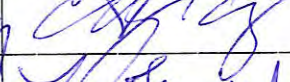
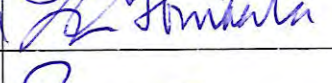
We, the undersigned who live in the surrounding area affected by the requested revised configuration Sketch Plan, do hereby protest against and oppose the revised configuration Sketch Plan. The proposed revised configuration Sketch Plan is not in conformance with the Boulder County Comprehensive Plan and the Boulder County Land Use Code.

PRINT NAME (First&Last)	SIGNATURE	STREET ADDRESS, CITY & ZIP CODE	E-MAIL ADDRESS	DATE SIGNED
MARY KOLBECK		2995 S. Latimer Blvd 80302	maria.kolbeck@gmail.com	9/8/24
Caroline Goosman		2736 3rd St 80301	c.goosman@comcast.net	9/8/24
Gwen Forti		4793 Edison Ave 80001	gwenforti@gmail.com	9/8/24
Sonya Baston		7375 N Sherman Blvd	sonyabaston@gmail.com	9/8/24
Teresa Eastburn		2147 Jordan	taeastburn@gmail.com	9/8/2024
David Anders		5121 Williams FR R	davidanderson@gmail.com	9-8-24
Neleah Spencer		5118 N 109th St Longmont		9/8/2024
Carolyn Cobberly		4321 Pat Way	cccobberly@yahoo.com	9/8/24
Lauren Tamisula		4613 Scarsdale Place	lauren.watt@gmail.com	9/8/24
Robb Gushiken		640 Grape Ave		9/8/24



TO: Boulder County Community Planning & Permitting

RE: Revised configuration August 2024 Sketch Plan review for a Transferred Development Rights (TDR)/Planned Unit Development for the real property located at 6184 Niwot Road, identified as Docket SD-23-0003 (the "Sketch Plan")

We, the undersigned who live in the surrounding area affected by the requested revised configuration Sketch Plan, do hereby protest against and oppose the revised configuration Sketch Plan. The proposed revised configuration Sketch Plan is not in conformance with the Boulder County Comprehensive Plan and the Boulder County Land Use Code.

PRINT NAME (First&Last)	SIGNATURE	STREET ADDRESS, CITY & ZIP CODE	E-MAIL ADDRESS	DATE SIGNED
KEVIN O'KEEFE		959 NEON FOREST LONGMONT, CO 80504	pkoeffe@comcast.net	09.14.24
Steve Hovan		677 S. Indiana Boulder, CO 80516	Steve.hovan@paycom.com	9/14/24
Colleen De Reuck		4162 St. Croix St. Boulder, CO 80301	cdereuck@usn.com	9/14/24
Lindsay Brown		231 Rendezvous Dr Lafayette, CO 80026	LindsayNBrown1@gmail.com	9/14/24
Abigail Averitt		5635 Mount Avondale Longmont, CO 80503	abisonatics@gmail.com	9/14/24
Robert Cassidy		1507 Gillmore Ct. Longmont, CO 80503	rcassidy@live.com	9/14/24
Jaime Rodriguez		3365 16th St. Boulder, CO 80304		9.14.24
Michael McCann		1204 Warmian Way Lafayette, CO 80026		
Lori Jagoda		15100 PG Volcanoid Pine Grove, CA 95365		9/14/24
Rob Bodam		5596 olde stage rd		

TO: Boulder County Community Planning & Permitting

RE: Revised configuration August 2024 Sketch Plan review for a Transferred Development Rights (TDR)/Planned Unit Development for the real property located at 6184 Niwot Road, identified as Docket SD-23-0003 (the "Sketch Plan")





We, the undersigned who live in the surrounding area affected by the requested revised configuration Sketch Plan, do hereby protest against and oppose the revised configuration Sketch Plan. The proposed revised configuration Sketch Plan is not in conformance with the Boulder County Comprehensive Plan and the Boulder County Land Use Code.

PRINT NAME (First&Last)	SIGNATURE	STREET ADDRESS, CITY & ZIP CODE	E-MAIL ADDRESS	DATE SIGNED
Dave Kalgren	<i>Dave Kalgren</i>	5000 Coventry Court Boulder 80301	km2335@aol.com Boulder 80301	9-14-2024
Darren De Reuck	<i>D DeReuck</i>	4162 Saint Croix Boulder 80301	kwazulu11@msn.com	9-14-24
Lauren Olier	<i>Lauren Olier</i>	565 Mohawk Dr #67 Boulder, CO 80303	laurenolier@gmail.com	09.14.24
Carole Lemon-Hess	<i>Carole Lemon-Hess</i>	2220 Sedgwick Ct. Longmont 80503	CaroleLemonDT@yahoo.com	9-14-24
Doug Elting	<i>Doug Elting</i>	6373 Waxwing Ct.	d.elling@comcast.net	9/14/24
Hilary DeFurde	<i>Hilary DeFurde</i>	5834 My Grandville Ave. 80503	HDeFurde@aol.com	9/14/24
Fred Beaves	<i>Fred Beaves</i>	2051 Emerald Dr Longmont 80501	Fredbeaves@gmail	9/14/24
Matt Tomeska	<i>Matt Tomeska</i>	866 Inca Pkwy 80503	matt@lethprograms.com	9/14/24
Mark Stone	<i>Mark Stone</i>	3996 Savannah Ct 80301		9/14/24
LEAH HANLEY	<i>Leah Hanley</i>	7168 Burgundy Dr 80503	Leahhanleydum @gmail.com	9/14/24

TO: Boulder County Community Planning & Permitting

RE: Revised configuration August 2024 Sketch Plan review for a Transferred Development Rights (TDR)/Planned Unit Development for the real property located at 6184 Niwot Road, identified as Docket SD-23-0003 (the "Sketch Plan")

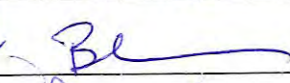
We, the undersigned who live in the surrounding area affected by the requested revised configuration Sketch Plan, do hereby protest against and oppose the revised configuration Sketch Plan. The proposed revised configuration Sketch Plan is not in conformance with the Boulder County Comprehensive Plan and the Boulder County Land Use Code.

PRINT NAME (First&Last)	SIGNATURE	STREET ADDRESS, CITY & ZIP CODE	E-MAIL ADDRESS	DATE SIGNED
Beth Walker		1629 Da Vinci Dr Longmont	BethWalker1979 @gmail	9/15/24
Grace Bingham		2305 13th St Boulder, 80304		9/15/24
Thomas Helentjaris		511 W. Fayette St. Celina, OH 45822	thelentjaris@gmail.com	9/15/24
Beth Wilberger		4807 Gibbs Ave. Boulder, CO 8031	bethmusic1@ comcast.net	9/15/24
Reed Wilberger		↓	↓	9/15/24

TO: Boulder County Community Planning & Permitting

RE: Revised configuration August 2024 Sketch Plan review for a Transferred Development Rights (TDR)/Planned Unit Development for the real property located at 6184 Niwot Road, identified as Docket SD-23-0003 (the "Sketch Plan")

**We, the undersigned who live in the surrounding area affected by the requested revised configuration Sketch Plan, do hereby protest against and oppose the revised configuration Sketch Plan. The proposed revised configuration Sketch Plan is not in conformance with the Boulder County Comprehensive Plan and the Boulder County Land Use Code.**

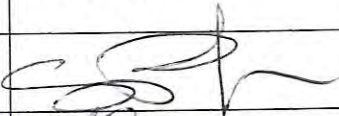
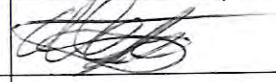
PRINT NAME (First&Last)	SIGNATURE	STREET ADDRESS, CITY & ZIP CODE	E-MAIL ADDRESS	DATE SIGNED
Erin Paolucci		5455 S. Gulchway	erpaolucci933@gmail.com	9/15
Alex Stone		1725 Canyon Blvd, Boulder CO, 80302	alexandermichaelstone@gmail.com	9/15/24

**From:** [Wufoo](#)  
**To:** [LU Land Use Planner](#)  
**Subject:** [EXTERNAL] Ask a Planner - Kathleen Beth Newton - - 8099 N 63rd Street, Longmont, CO 80503  
**Date:** Thursday, September 19, 2024 11:23:26 AM

---

Boulder County Property Address : 8099 N 63rd Street, Longmont, CO 80503

Name: Kathleen Beth Newton

Email Address: newton.beth@icloud.com

Phone Number: (303) 682-5654

Please enter your question or comment: (Please see two attachments of this letter and supporting revised sketch plan for potential future expansion)

Docket # SD-23-0003

Application name: Rodriquez TDR-PUD

In response to Shannon and Ifrain's revised plan:

**Lot Size Adjustment:** We will reduce the number of properties to four. One lot of 35.5 acres and three additional lots of 1.3 acres, this will ensure that the lot sizes are more consistent with those found in the older platted subdivisions. This adjustment aims to maintain a harmonious balance between the larger unsubdivided parcels and the smaller, existing subdivisions.

**Newton response:** Lack of a harmonious balance between subdivisions is not the issue.

Reclassification and development are issues regardless of the pace it is created. Residents who have owned property in the area for years moved into the rural setting for a specific reason, agricultural use. Residents, like myself of 27+ years, do not want growth in the area.

Approving this plan sets a precedent for other farm lots to become developed. Thus ruining our rural environment and open space.

**Character Consistency:** We are committed to ensuring that the structures on these lots will be in character with the rest of the area. This includes matching the size, scale, mass, and architectural design of nearby homes.

**Newton response:** Approving the plan to section off and 3 compressed lots within 6184 Niwot Road, does not match any character of the area. The lots do not qualify for TDR and changing this classification encourages urban sprawl. If this is approved the open space and agricultural land will continue to diminish at the hands of selfish individuals and companies only interested in financial gain. Our children will never know and experience what makes Boulder County beautiful and appealing to settle down. In other words, Boulder will no longer be a beautiful bubble surrounded by nature.

**Detailed Planning:** Once we agree on the size and location of the lots, and continue the Preliminary Plan review phase, we will provide comprehensive details on how the proposed structures will align with the area's existing character. This will include draft architectural designs and landscaping plans that reflect the aesthetic and historical context of the neighborhood.

**Newton response:** The historical context of the neighborhood agriculture land and open space. We, the community, petitioned against nine lots. This plan is the first of many little baby steps into a larger development of potentially 16 houses according to the revised sketched map that was submitted by the Rodriguez. Please see attachment of Newton Revised Sketch Plan for potential future expansion.

County Feedback: We welcome and encourage ongoing feedback from the county to ensure our plans meet all specified criteria and community expectations.

Newton response: The community in this area has clearly stated they do not wish to have developments encroach on the rural lands of Boulder County. Any mini-development sets a precedent for the owners of 6148 Niwot Road and other potential new buyers to flip the land for their personal gain at the cost of neighbors and the natural habitat of the wildlife in the area.

TDR receiving site: County staff finds that the proposal meets the requirement to be adjacent to and compatible with the adjoining land uses. In this case, the proposed use is residential, and the surrounding land uses are primarily residential, with some agricultural and open space areas. Therefore, the proposed residential use is consistent with the character of the surrounding area.

Newton response: The property is not considered a receiving site for Transferred Development Rights (TDRs)

From Boulder County Community Planning & Permitting document 10/11/2023 (staff findings from the original application of 2023; this document is linked on our website): Staff finds that the proposed TDR/PUD is not within or adjacent to any urban area but rather is located in a generally agricultural area. As such, the proposal would not be consistent with this goal. The proposal would result in creating increased sprawl into a rural, primarily agricultural area. There are existing subdivisions north of the subject property, however they all date back to the 1960s, prior to the County's goal of limiting sprawl. One of the purposes of the Comprehensive Plan is to respond to growth patterns which are deemed to be undesirable; as such, development which occurred prior to the current Comprehensive Plan does not necessarily justify new development which conflicts with the Plan just because the proposed development is adjacent to the older, undesirable development pattern.

Contextual Sensitivity: Our updated proposal aims to create only three additional properties, ensuring a very low-density development. This minimal increase in density is designed to be in harmony with the existing subdivisions established before the current Comp Plan, thereby not significantly altering the rural character of the area.

Newton response: Again, as stated above, it is evident that this plan is only the first step of many with an end goal to "chipping away" at the rural lot for development. If this is approved, then the precedent of similar plans will continue to be approved. Thus destroying rural properties everywhere in Boulder County.

We would also like to add the specific goals and policies with which the initial and current proposal conflicts with the Boulder County Comprehensive Plan (BCCP) include the following:

Countywide Goal 1 Cluster Development. The first countywide goal of the BCCP states: "Future urban development should be located within or adjacent to existing urban areas in order to eliminate sprawl and strip development, to assure the provision of adequate urban services, to preserve agriculture, forestry and open space land uses, and to maximize the utility of funds invested in public facilities and services."

Agricultural Element Policy AG 1.01 Agricultural Land Preservation. This policy states: "It is the policy of Boulder County to promote and support the preservation of agricultural lands and activities within the unincorporated areas of the county, and to make that position known to all citizens currently living in or intending to move into this area."

Agricultural Element Policy AG 1.03 Agricultural Land of Importance. This policy states: "It is the policy of Boulder County to encourage the preservation and utilization of those lands identified in the Agricultural Element as Agricultural Lands of National, Statewide, or Local

Importance and other agricultural lands for agricultural or rural uses.”

Agricultural Element Policy AG 1.12 Land Unification. This policy states: “The county shall continue to discourage the fragmentation of large parcels of agricultural land and to encourage the assemblage of smaller parcels into larger, more manageable and productive tracts.”

From the Boulder County Community Planning & Permitting document 10/11/2023 (staff findings from the original application of 2023; this document is linked on our website): Staff finds that the proposal is not in accordance with this policy as it would not result in the preservation of any vacant lands with significant environmental, agricultural, visual, or cultural values; rather it would result in the development of lands identified as Agricultural Lands of Statewide Importance and environmental conservation area. Additionally, the proposal would not maintain the rural character of the area.

Historical Context: While it is true that the existing subdivisions were established prior to the current Comp Plan, they are nonetheless a part of the area's existing fabric. Our proposed development respects and reflects the character of these subdivisions, making it a natural and logical extension rather than a stark deviation

Newton response: When we purchased our lot, we were told specifically that the land was classified as agricultural land and that we could not build additional homes and/or divide the lots. Changing this again destroys the historical context of the area and wildlife habitats.

Historical Boulder County has consisted of agricultural lands and open space. This was meant to protect wildlife habitat and create a barrier of natural open space for farmers to use and to contribute to society. It also allows for the community to enjoy the space for physical activities such as running, cycling, walking, etc. This is the true historical context, a harmonious environment between residents and nature. Development impedes on rural environments.

Gradual Transition: Our approach provides a transitional density that bridges the gap between the older subdivisions and the larger, unsubdivided parcels. This helps in maintaining a gradual change in density, which can be seen as a more balanced and measured approach to development.

Newton response: Again, the end goal is no different. The community has spoken against this plan due to the impact of the end goal, development, is not wanted. Other reasons include but are not limited to:

Significant Agricultural Lands of Statewide Importance – entire parcel

Environmental Conservation Area – Boulder Valley Ranch/Beech, western area

Bald Eagle Summer Foraging – Colorado Parks & Wildlife (CPW) data

Bald Eagle Winter Foraging – CPW data

Prairie Dog Colony – active; therefore, possible burrowing owl use

Documented Use by other County Species of Concern – rough-legged hawk, Northern harrier

Documented Nearby Use by Species of Concern – ferruginous hawk (700 linear feet) •

Riparian Area – “buffer”

Major Agricultural Ditch – Reformed New Hinman Ditch

View Protection Corridors – 63rd Street, and Niwot Road

“Adjacent” to Public Lands – City of Boulder OSMP, 140 feet away

Adjacent to Historic Site – Ryssby School, on south, archeological

Shallow Groundwater Concerns

Traffic consideration roads that host numerous competitive races and speeding issues

Protected View Corridor Status

Destroying rural and agricultural land is not a positive plan for the neighborhood.

Thank you,

Beth and Dave Newton

Attach a photo or document (optional): <https://bouldercounty.wufoo.com/cabinet/68f2263f-b3a9-47ea-b3b0-132e941c8947> - 86.52 KB

Attach a photo or document (optional): <https://bouldercounty.wufoo.com/cabinet/570c476f-58ac-421b-894d-dab001d66aa5> - 855.82 KB

Public record acknowledgement:

I acknowledge that this submission is considered a public record and will be made available by request under the Colorado Open Records Act.



# Revised Configuration – Submitted August 2024

## Potential Future Plan Submissions

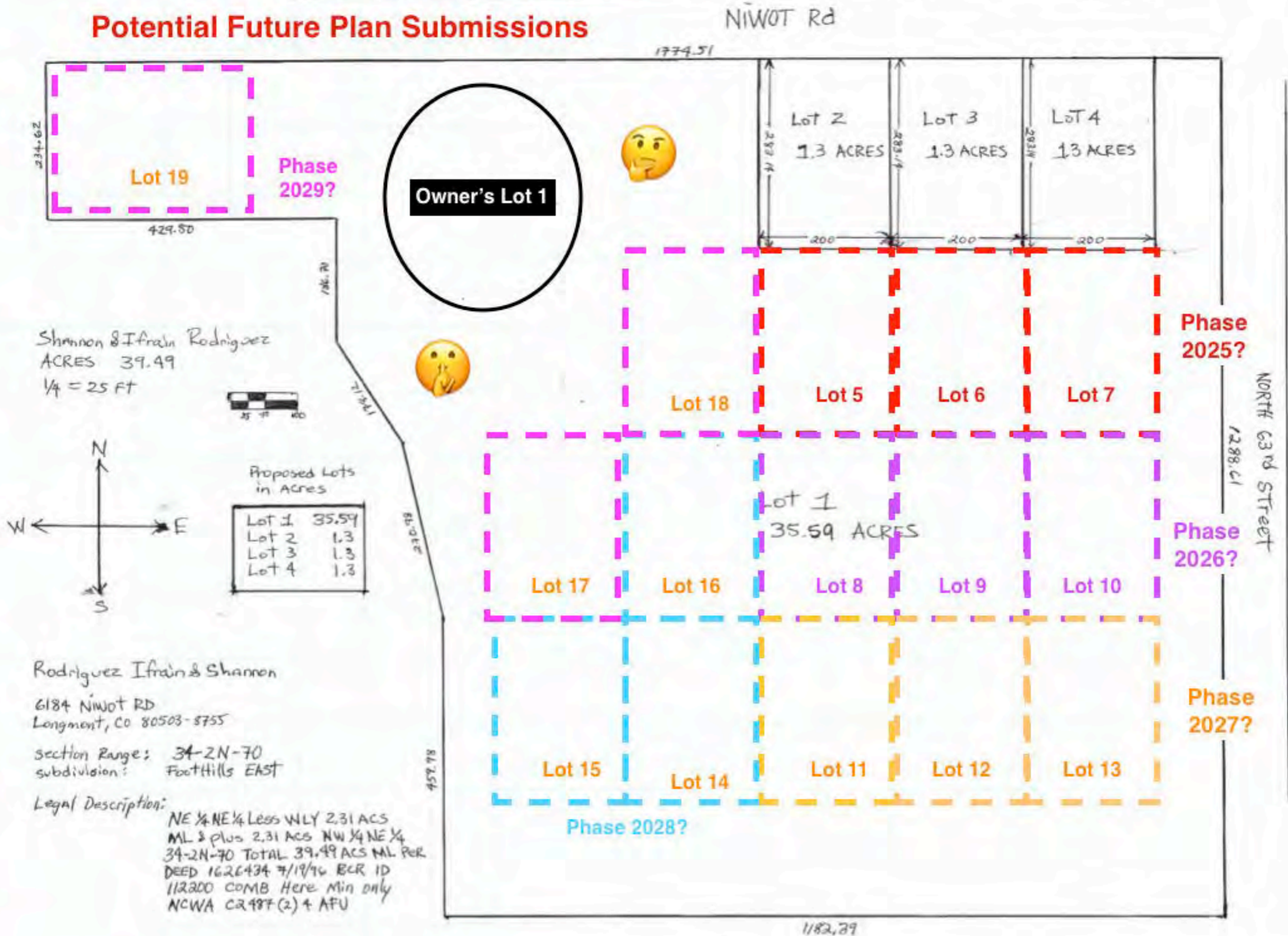

**From:** [Wufoo](#)  
**To:** [LU Land Use Planner](#)  
**Subject:** [EXTERNAL] Ask a Planner - David Hindman - SD-23-0003 - 6060 Niwot Road  
**Date:** Thursday, September 19, 2024 1:07:52 PM

---

Boulder County Property Address : 6060 Niwot Road

If your comments are regarding a specific Docket, please enter the Docket number: SD-23-0003

Name: David Hindman

Email Address: seeniwot@outlook.com

Phone Number: (303) 818-1847

Please enter your question or comment: Please see attached word doc. I am very much opposed to the application!

Attach a photo or document (optional): <https://bouldercounty.wufoo.com/cabinet/b43fa230-3f68-4cb9-917e-90a490d14827> - 13.92 KB

Public record acknowledgement:

I acknowledge that this submission is considered a public record and will be made available by request under the Colorado Open Records Act.

Rodriguez TDR\_PUD

Docket # SD-23-0003

6184 Niwot Road

There is an application with the County to allow development of three additional residential tracts on the southwest corner of 63<sup>rd</sup> and Niwot Road. My wife and I are very much opposed to the application! The applicants bought the 40 acre parcel a few years ago and have built their primary residence on the property. Boulder County zoning regulations, for unincorporated county land, stipulates one house, or residence per 35 acres. The applicants are seeking to change the existing zoning by asking Boulder County to allow them to add three additional building sites on their property by creating a receiving site for TDR's. If these are granted, there is no doubt the applicants will request additional building sites.

The neighborhood community in this area is almost unanimously against this development application. To date, there are over 150 public comments filed with the Boulder County Planning board and all are opposed except two or three, one of these being the applicants.

All those opposed to this application realize granting this exception to the existing zoning will begin the process of continued development of the open, generally farm land west of Niwot.

My wife and I live on the property just west of the Rodriguez property. We own forty acres, half of the original 80 acres bought by my great-grandfather, Alva Dodd, in 1905. The other forty acres is now owned by the Rodriguez's. Mr. Dodd bought this acreage to pasture his dairy cows. Our family has owned our property for the past 120 years. We still raise and pasture cows and horses on the land, as it was its original intent.

Additionally, our family owns approximately 90 acres on the northwest corner of 73<sup>rd</sup> Street and Niwot Road. Most this land was also bought by Alva Dodd in 1900. It has remained in the family, and in agriculture since that time and is still being actively farmed for grass hay.

We are passionate about our family's history and heritage in the Niwot area. Keeping the land open and in agriculture is of paramount importance to us, regardless of what happens in the future. However, I am almost 70 and it will be our children and their cousins who will ultimately decide what to do with the land.

If Boulder County decides to begin allowing "increased-density" development of existing farmland in this area, how do I insist on keeping the farm legacy going? When a developer offers them multiple times the existing lands value to develop it, which could happen throughout the area if SD-23-0003 is approved, how do I say "don't do it"? Why would I say "don't do it"?

**From:** [Ask A Planner](#)  
**To:** [LU Land Use Planner](#)  
**Subject:** [EXTERNAL] Ask a Planner - Larry Longseth - SD-2023-0003 - 6084 Niwot Road Longmont, CO  
**Date:** Thursday, September 19, 2024 2:54:12 PM

---

Boulder County Property Address : 6084 Niwot Road Longmont, CO

If your comments are regarding a specific Docket, please enter the Docket number: SD-2023-0003

Name: Larry Longseth

Email Address: llongseth@hotmail.com

Phone Number: (303) 530-0246

Please enter your question or comment:

Boulder County Planning & Permitting

Attn: Community Planning & Permitting Department

P.O. Box 471

Boulder, CO 80306

planner@bouldercounty.org

Concurrent Copy to:

Boulder County Planning & Permitting

Attn: Pete L'Orange, Planner II

plorange@bouldercounty.org

RE: Boulder County application SD-2023-0003(Revised Configuration - August 2024)

To: Boulder County Planning and Permitting:

As stated in our first response in 2023 my wife and I continue to have issues with Docket SD-23-0003, as follows:

#### 1. Disparity in SPR-17-0091 and the latest Docket SD-23-0003

Page 4 of the SPR-17-0091 proposal states:

“The property is designated as having significant agricultural lands of statewide importance, as identified by the Boulder County Comprehensive Plan. The final location of the residence was selected in order to reduce fragmentation of the agricultural lands. The applicant has stated their intention to continue the agricultural production of the subject property. As conditioned, staff finds that the application is in conformance with this Standard.”

In 2017 the SPR-17-0091 proposal Zoning was submitted as Agricultural, Docket SD-23-0003 is submitted as Rural Residential. I find this interesting given the taxes paid for the last 3 years, and that the original SPR set an expectation with the surrounding neighborhood that this property would remain a single dwelling focused on AG.

What has changed since 2017 that now in 2024 the property is no longer a significant agricultural land of statewide importance?

#### 2. Building envelop of the proposed buildings in SPR-17-0091 and history that conflicts with SD-23-0003

We were told by the Rodriguez' that in 2017 they preferred building their home on the Southeast portion of their property but Boulder County wouldn't allow it and required them to build the house and barn where it is today. The Rodriguez house and barn now fits nicely with the agricultural feel of the immediate area. From our home it appears as if their house and barn are nestled at the base of Haystack Mountain. That will be gone with the current SD-23-0003 proposal.

The county had the Rodriguez's build their home, so it did not obstruct views. Why would the county approve this proposal that would restrict views.

### 3. Area that floods with heavy snow or rainfall on the east end of the proposed lots

Every year during rainy season, or heavy snow, water gathers on the west side of 63rd where two of more of the proposed lots are (on the east and north end of the proposed development). In addition, when properties to the west irrigate water finds follow the same path, even during dry summer months water can be standing in this area. This is a natural drainage area and should not be mitigated with additional fill dirt, this would only push the water further west into other lots. The water needs to be left to drain under 63rd Street where it finds it's way down the south side of Niwot Road and to the east. Due to this many of the lots on the north end of the proposal will have high water table presenting problems with septic systems. I know this seemed to be addressed in the proposal but even well engineered septic systems will have problems with the amount of water that can gather there. After the 2013 flood water stood in this area for months after the flood. While this flood was rare, it happened and it can happen again.

Pictures taken Saturday 8/19/23

### 4. Traffic

While the additional cars/vehicles may not be large in number by adding the additional homes on this property, there are other serious traffic issues already due to the vehicles, and thousands of cyclists and runners using 63rd Street and Niwot road for access to highway 119, exercise, conditioning, and planned events throughout the year. People commuting from homes north of Niwot Road and west of 63rd Street, as well as the cyclists and runners use 63rd Street as mainstream access to Highway 119 into Boulder, Gunbarrel, and the Boulder Reservoir. Adding 3 additional driveways just west of the stop sign, could cause problems for the runners, cyclists and the heavy traffic from the west on Niwot Road.

As someone who farms in this area I have to use 63rd street and Niwot road west of 63rd while moving farm equipment to properties I where I cut and bale hay. I have to be very careful given the number of vehicles, cyclists and runners that use these roads providing for congestion 8 to 10 hours every day. Adding the proposed homes adds congestion to an already busy and at times dangerous intersection.

### 5. The future of AG in this immediate area is at risk if Docket SD-23-0003 is approved

We have neighbors that have 20 acres of AG/farm property that could propose a development like SD-23-0003. These are currently against SD-23-0003 but have said they would have to give up farming at their current location and would then likely pursue developing their property for financial reasons. I couldn't blame them if they did this. While no one can predict the future, our property is a 35-acre conservation easement and adjacent to this property. If Rodriguez plan is approved, it opens the door for the surrounding ag properties to do the same as well.

### 6. Our Ag support for Boulder County's Comprehensive Plan

My wife and I live at 6766 N 63rd Street, Longmont. We have lived here for 43 years, raised our family, and now work to be good stewards of AG property in Boulder County. We purchased 10 acres at this address in 1981 and have worked to improve the agricultural performance of our acreage every year since.

- In 2009 we expanded our farm operation by purchasing 25 acres from Boulder County Open Space. This acreage is adjacent to our original property, at the time the 25 acres was baron due to prairie dogs, and lack of proper irrigation and care. Today this 25 acres has excellent pasture which is used for our herd of Galloway cattle. We joined the properties into one 35-acre conservation easement that Boulder County required as part of the purchase. While this likely devalued our original property we felt it supported our goals and Boulder County's Comprehensive Plan.

- In 2020, we leased the IBM Open Space expanding access to an additional 185 acres for our cattle operation. Similarly, this property needed a lot of work, we have invested heavily, both in money and our own hard work in this property by adding fencing for rotational grazing, fertilizing, and reseeding as much as 50 acres that was

nothing but dirt left open to serious erosion from winter winds. Our initial lease was for 3 years, Boulder County Open Space offered us a 3-year extension that we accepted earlier this year.

- 2020, we leased 40 acres from IBM where we harvest hay for our Galloway cattle.

We offer the above as background to serious issues we have with the proposed development at 63rd Street and Niwot Road (Docket SD-23-003). This development is counter to what Boulder County has asked us to do, not to mention that it is in conflict with Boulder County's Comprehensive Plan, once again as referenced in the approved SPR-17-0091 submitted by Ifrain and Shannon Rodriguez.. Page 4 as follows:

“The property is designated as having significant agricultural lands of statewide importance, as identified by the Boulder County Comprehensive Plan. The final location of the residence was selected to reduce fragmentation of the agricultural lands. The applicant has stated their intention to continue the agricultural production of the subject property. As conditioned, staff finds that the application is in conformance with this Standard.”

Perhaps Ifrain and Shannon Rodriguez could consider adding one TDR and splitting the property in half with one shared driveway in order to keep with the original intent of keeping this ground for Agriculture. Adding one additional home doesn't cause nearly as much concern as adding three with one large lot verses 3 smaller lots.

In closing thank you for considering our input.

Larry and Teresa Longseth

Public record acknowledgement:

I acknowledge that this submission is considered a public record and will be made available by request under the Colorado Open Records Act.

**From:** [Wufoo](#)  
**To:** [LU Land Use Planner](#)  
**Subject:** [EXTERNAL] Ask a Planner - Steven Meyrich - SD-23-0003 -  
**Date:** Friday, September 20, 2024 7:53:28 PM

---

If your comments are regarding a specific Docket, please enter the Docket number: SD-23-0003

Name: Steven Meyrich

Email Address: [stevenmeyrich@me.com](mailto:stevenmeyrich@me.com)

Please enter your question or comment: How in the world can one consider this site appropriate for a TDR? It make no sense to increase density in a rural area with use of the TDR process to create a subdivisions in this area. The applicant makes no arguments that support it at all except that they will create few lots - this needs to be rejected.

Public record acknowledgement:

I acknowledge that this submission is considered a public record and will be made available by request under the Colorado Open Records Act.

September 21, 2024

*Andrew Wilson  
6015 Niwot Road  
Longmont, CO 80503*

Regarding:

Docket Number: SD-23-0003

Docket Type: Subdivision Sketch Plan

Location: 6184 Niwot Road

Proposal: Request for a Sketch Plan review for a Transferred Development Rights (TDR) / Planned Unit Development receiving site consisting of a total of four (4) residential lots on approximately 39.5 acres. Revised August 2024 – now 4 lots instead of 10 originally.

Dear Boulder County Community Planning and Permitting Department,

I am writing to strongly object to the proposed development of 6184 Niwot Road (Docket Number SD-23-0003).

The Boulder County Land Use Code, Section 6-700 Transferred Development Rights Planned Unit Development, Section A, describes the purpose of the County's TDR's. The proposed density development on the SW corner of the intersection at 63rd and Niwot Road is fully inconsistent with Section A. As with the earlier request, this latest request meets none of the listed objectives while the development, if approved, will destroy much of "rural character, scenic vistas and natural features" of the area.

It seems that one argument for allowing development on this property is that it is near to an existing development. If this argument is successful, where would this end? I am deeply concerned that allowing development on this property could result in cascading development in the County. Indeed, for the revised plan, with now 3 closely spaced lots in one corner of the property, is surely a cynical attempt to eventually achieve subdivision into many lots via a series of smaller ones that each raise less objection.

I and my neighbors purchased our properties on the north side of Niwot Road on the understanding that the tract of land on the south side (including 6184 Niwot Road) is listed as an Agricultural Land of Statewide Importance and could not be subdivided less than one home per 35 acres. In making our decision to purchase, we balanced the benefits of view protection offered by relatively open agricultural land against the traffic on Niwot Road and 63<sup>rd</sup> Street. We also highly valued being able to neighbor agricultural land and the activities that such land general entails e.g. grazing stock. The proposed development would disrupt the view protection and set this part of the County on a path towards destruction of its 150-year agricultural history. The importance of the view corridor was recognized by the County when it denied the original request for a more eastward position of the home on the property, and agricultural importance of the property was recognized when a subsequent request for subdivision to 10 residential lots was also denied.

My understanding is that limited development of my region of the County in the 1960s and 1970s was a concession that the County made as part of the establishment of the nearby IBM facilities, but otherwise the County, through its land use code seeks to limit new building and residential structures and



discourage further subdivisions of lands. My understanding is that the approach is to allow higher density development in the cities (Boulder, Longmont etc.) but maintain low density in the County, thereby maintaining the agricultural character of the County for all to enjoy. The proposal is starkly at odds with these principles.

I appreciate that it is difficult for the county to extend open space, but not allowing development on this property would effectively extend an existing Environmental Conservation Area and effectively create space that is relatively open, near to OSMP land, at no cost to the County. Like many in Boulder County, I am deeply committed to conservation and preservation, as vital for a sustainable future. The area is home to a prairie dog community (a county wildlife species of concern) which serves as a hunting ground for coyotes, bobcat, fox and many birds of prey.

As resident of the area, I am acutely aware that the 4-way stop intersection of Niwot Road and 63<sup>rd</sup> street is often busy, and that vehicles often drive far beyond the speed limits on both Niwot Road and 63<sup>rd</sup> Street. Since I moved to the area in 2010, I have observed many traffic incidents and accidents. Niwot Road is enormously popular with runners and cyclists, and used for numerous race events each year. Altercations between cars and cyclists is an almost daily occurrence. I am deeply concerned that the proposed development, with its 3 lots on the SW corner of the intersection, will result in increased traffic and to injuries and deaths of runners and cyclists.

I experienced first-hand the 2013 flooding in the area. I saw the 6184 Niwot Road property essentially become a lake during the flooding. I worry new homes built on the site would be highly vulnerable to future flooding, and that efforts to address this may cause water to flow to existing homes in the area. It is important for the County to prepare for more frequent extreme weather conditions that are now strongly predicted by established climate models.

Finally, when I moved to Boulder County, I was shocked by the vast scale of septic tank use. Failing septic systems in the County are likely discharging untreated wastewater containing pathogens, nutrients, and other harmful substances directly into the groundwater or onto the ground and into surface waters. This problem is exacerbated by development of the sort proposed.

Thank you for your consideration.

Regards,

A handwritten signature in black ink that reads "Andrew Wilson". The signature is written in a cursive, flowing style.

Andrew Wilson

7060 North 63<sup>rd</sup> Street, Niwot, CO 80503

September 21, 2024

Mr. Pete L'Orange, Planner II  
P.O. Box 471  
Boulder, CO 80306

Opposition to the Revised Boulder County Application SD-2023-0003

Dear Mr. L'Orange,

I appreciate the opportunity to share my concerns on the revised Boulder County Application SD-2023-0003.

The revised application remains in conflict with and does not meet the goals and policies of various Boulder County-wide plans as well as the intent of the Boulder County Transferable Development Rights program. These concerns were raised by various Boulder County departments and surrounding property owners documented in the Planning Commission Staff Recommendations Packet from October 18, 2023. These critical issues, that have not been addressed in the revised application, remain relevant and applicable to the revised application.

The revised application does not provide the public safety documentation and reports (such as stormwater drainage and septic system impacts) requested by Boulder County departments and surrounding property owners, as documented in the Planning Commission Staff Recommendations Packet from October 18, 2023.

The revised application suggests reducing the number of properties to four from ten. "One lot of 35.5 acres and three additional lots of 1.3 acres, this will ensure that the lot sizes are more consistent with those found in the older platted subdivisions." While the revised proposal acknowledges that "the existing subdivisions were established prior to the current Comprehensive Plan, they are nonetheless a part of the area's existing fabric. Our proposed development respects and reflects the character of these subdivisions, making it a natural and logical extension." **For the surrounding community, this proposed development is not a natural and logical extension to the current rural and agricultural landscape.** Developing three additional 1.3 acre lots does not preserve rural character nor prevent fragmentation of land and traffic generation, which are key principles in the Boulder County Comprehensive Plan and Boulder Valley Comprehensive Plan. The proposal includes three new driveways at the corner of 63rd Street and Niwot Road, a street corner that is heavily used by runners, bicyclists, and equestrians – as well as increasing car traffic. This street corner has multiple cars lining up at the stop light during morning and evening rush hours.

The proposed application project sits primarily adjacent (east, west and south directions) to agricultural land and open space. The intent behind the Boulder County Comprehensive Plan is to protect areas like this from becoming engulfed in a subdivision development and per the Comprehensive Plan,

communities like ours must “conserve the rural character of the unincorporated county, scenic corridors, and community buffers to ensure community identity and prevent urban sprawl.”

**It is critical to note that the proposed project parcel of three 1.3 acre plots also serves as flood risk mitigation for the surrounding neighborhood on 63<sup>rd</sup> Street and Niwot Road.** Development of these almost 4 acres would have adverse impacts to the surrounding homes in the neighborhood. This parcel of land floods frequently and serves as an unofficial detention pond – as it did during the 2013 floods, absorbing much of the runoff and thus mitigating flood impacts to the surrounding homes. Per the recently adopted 2022-2027 Boulder County Natural Hazards Mitigation Plan, during the 2013 floods, Lefthand Creek had over ten inches of rain fall over this period and sustained approximately 8500 cfs causing flooding to homes, damage to the Lefthand Water District infrastructure and washing out roads.

Current FEMA flood risk maps for the neighborhood are dated from 2012 and do not accurately depict the current and evolving flood risk for this parcel of land (along with the rest of the surrounding community). With occasional low-risk rain events, one can easily see the pools of water on this parcel. The geotechnical evaluation report included with the application states that it does not recommend basement construction due to the presence of a high-water table. It recommends that the bottom of footing elevation should be at least 2 feet above the seasonal high groundwater table, which is anticipated to be close to 3 feet BGS. Building to a higher grade to protect the proposed structures on this parcel would negatively compound the effects on surrounding properties downhill when flooding occurs.

The 63<sup>rd</sup> Street and Niwot Road community needs this parcel to remain as open space to reduce neighborhood-wide flooding vulnerability. With increasing high risk of flooding in this neighborhood, per the 2022-2027 Boulder County Hazard Mitigation Plan, new development in such areas should be limited or avoided – this is also in direct alignment with the principles of the Boulder County Comprehensive Plan. Per the Boulder County Comprehensive Plan and its Natural Hazards Section, Goal 2 discusses limiting inappropriate development in natural hazard areas in order to minimize or eliminate potential harm to life, health and property. Goal 3 discusses the importance of mitigating existing areas at risk. Per Boulder County Land Use Code, development should not place undue burdens on any existing community.

**It is also interesting to note that the revised project’s specific breakdown of acres in its application. The revised application states the owners would retain over 35 acres, which would allow for another request for a TDR.** After recently applying to develop ten homes, one cannot help but genuinely question the intent behind this revised proposal and a potential future TDR request to develop the remaining land. Per the 2023 Planning Commission Staff Recommendations Packet and Article 6-100 Purpose and Intent for Planned Development Districts, “one of the objectives of the TDR program is to discourage the purchasing of larger rural properties with the intent of splitting them into smaller lots to be sold off as speculative investments, which can cause land values in the area to spike and make land less affordable in Boulder County.” This proposed subdivision and subsequent development of the lots would likely result in an increase in value of these nonurban lands.

**Approval of this application – whose project location is designated not only as an “Agricultural Land of Statewide Importance,” but also located in an “Environmental Conservation Area,” “View Protection Corridor” and “Riparian Area” will set serious, negative, and irreversible precedence for any remaining open space across rural Boulder County –** which is in direct opposition to our community’s vision, as well as the Boulder County Land Use Code, the Boulder County Comprehensive Plan, the Boulder Valley Comprehensive Plan, and the Boulder County Hazard Mitigation Plan.

The vision in the Boulder Valley Comprehensive Plan states that “the Boulder Valley community honors its history and legacy of planning for a livable community surrounded by open space and rural lands while striving together to create and preserve a truly special place that is sustainable, resilient, equitable and inclusive – now and for future generations.” Boulder County Land Use Code specifically speaks to the importance of preserving the Built and Contextual character of Boulder County’s diverse rural landscapes – and empowering neighborhoods like ours to identify the characteristics that are important to them and assist in development of land use strategies and tools for maintaining those characteristics.

Most, if not all, the neighboring homes and surrounding community remain extremely concerned with this proposed project. There will be significant adverse impacts to our community’s rural character and agricultural significance, adverse impacts to an already stressed public infrastructure services system (traffic congestion, water, recreational activities) on Niwot Road, increasing flood risk, and environmental impacts to wildlife, conservation, and sustainability issues.

**This proposed project, and its potential precedent setting impact, does not align with our neighborhood’s values or identity.**

Thank you for your time and consideration of these concerns.

Sincerely,

A handwritten signature in blue ink that reads "Nicole M. Aimone". The signature is written in a cursive, flowing style.

Nicole M. Aimone, AICP

**From:** [Wufoo](#)  
**To:** [LU Land Use Planner](#)  
**Subject:** [EXTERNAL] Ask a Planner - Paul Ferris - SD-23-0003 - 5160 BUCKINGHAM RD  
**Date:** Saturday, September 21, 2024 3:31:04 PM

---

Boulder County Property Address : 5160 BUCKINGHAM RD

If your comments are regarding a specific Docket, please enter the Docket number: SD-23-0003

Name: Paul Ferris

Email Address: pferris58@gmail.com

Phone Number: (303) 819-4240

Please enter your question or comment: Dear Boulder County Planning and Permitting Department:

I am writing to you today to voice my opposition to the proposed residential develop bordering 63rd Street and Niwot Rd. Let's remember why last year's initial proposal was defeated. To the benefit of a very few, this proposed development is certainly not in the best interest of the many people who live in the surrounding area and others, including many wildlife species, in and around this parcel of land. We need to seriously take into consideration how a development in this location, benefitting very few, I believe 10-12 homesites are being proposed, versus the many who benefit from keeping the land in it's present state, in keeping with Boulder's rural qualities in the area, much like the Open Spaces around Boulder which elevate our quality of life above most other communities in the country and which are there for all to enjoy, humans and animals. The Boulder Parks department advised against this development last year and I believe that the criteria they used in writing their recommendation discouraging the development is still as relevant as it was last year.

I certainly hope that this revised proposal will be defeated, utilizing the same rationale that defeated it last year..

Sincerely,

Paul Ferris

Public record acknowledgement:

I acknowledge that this submission is considered a public record and will be made available by request under the Colorado Open Records Act.

September 20<sup>th</sup>, 2024

RE:

Docket # SD-23-0003 - Revised Subdivision Sketch Plan August 2024

Location: 6184 Niwot Road

Proposal: Request for review for a Transferred Development Rights Planned Unit Development receiving site consisting of a total of 4 residential lots on 39.5 acres.

To the Boulder County Community Planning & Permitting Department:

I am writing to request again that you do not allow the proposed subdivision at the corner of Niwot Rd and 63<sup>rd</sup> Street in unincorporated Boulder County to be built.

Per the new proposal, the applicants are currently requesting fewer residential lots than in the prior proposal. However, the problematic issues raised by the initial plan are the same now. Also, this proposal, if approved, leaves the possibility of adding more units to the remaining 35 acres in the future, thus becoming a multistep approach to a larger subdivision on that property.

Further subdividing is not consistent with the area. Except to the east, the property is near to or surrounded by working farms, county owned grazing land, county open space and city open space. The old subdivisions to the east were built prior to the current plan and regulations. They have not been allowed to expand.

Boulder County Land Use Codes are in opposition to creating new rural subdivisions:

- One building site is allowed per 35 acres. Allowing 4 sites then is the same as having 10 sites. It would violate zoning rules put in place to preserve important agricultural land, rural character, scenery and view corridors.

- NIW 1.02: “In recognition and support of the designated agricultural character of the subregion, Boulder County Land Use code shall be developed in such manner as to discourage the further subdivision of rural lands” and “...new residential structures shall only be permitted on vacant lots within recorded rural residential subdivisions”.
- It is inconsistent with the spirit of the County’s TDR use. (Boulder County Land Use Code, Section 6-700 Transferred Development Rights). It is not keeping development within or immediately adjacent to developed areas in the cities in exchange for preserving open spaces outside of the cities. Given the precedent that approval of this subdivision would set (possibly allowing other applicants to have similar use of their lands) will cause loss, not preservation, of rural character, scenic vistas and natural features.
- (Per Boulder County’s Parks & Open Space department) “The land is less than 200 feet from Area III of the BVCP. This is also part of the history and focus of land conservation in the immediate area. The goals and requirements for Area III are to maintain such lands in “rural preservation.” Subdivisions, and most any other intensive development, are contrary to the BVCP.”

The land in question:

- Is already designated “agricultural land of statewide importance” and a “view protection corridor.”
- Is already an existing Environmental Conservation Area
- Is part of the buffer between cities: As the population continues to increase in Boulder County, with cities growing larger and denser, it is extremely important to keep the rural areas in between as buffers. Also, buffers allow homes/corridors for many native species in the area both predator and prey. For example, it is an important raptor foraging area, with bald eagles specifically mentioned by Parks & Open Space.
- Is a crucial water retention area which may have prevented further road or home damage during the 100-year flood and may prevent damage in future floods. The northern portion is often full of standing

water. Raising that land could push water back into the roads and existing neighborhoods.

The 3 new units proposed will have driveways at a busy, and always potentially dangerous, intersection, at 63<sup>rd</sup> St. and Niwot Rd. Due to many cars, cyclists and runners, as well as new laws allowing cyclists to not stop at the intersection and increased traffic leading to impatience that fuels reckless driving (speeding, unsafe passing), a new road/driveway for multiple homes anywhere near that intersection would be dangerous.

Lastly:

We live on the north side of Niwot Rd just west of where this subdivision would be built. The most valuable thing to us when we moved to this neighborhood in 2010 was the beautiful rural setting: open spaces, lovely agricultural land and animals and mountains in the distance. I soon learned the beauty was not just in the view, but also in the sense of peace from watching the daily activities of the working farm across from us.

The open space and peaceful surrounding does not just benefit current residents of the area. It benefits thousands of Coloradans who come here to walk, run and cycle on a routine basis. They too are seeking the open spaces, fresh air and beautiful views that allow their minds and spirits to benefit as much from their exercise as their bodies do. Colorado has many long, flat roads suited to running and cycling, but this area is extremely popular for good reason. Also, it is chosen for many state and nationally recognized races/events, showcasing Colorado to national and sometimes international visitors. I have no doubt these events have played a role in people choosing to visit again and again or moving to Colorado, thereby supporting our economy. Thus, denying the subdivision of this land benefits not just Boulder County, but the nearby cities and the state.

I greatly appreciate your time and consideration of these issues in making your decision.



Regards,

Madeleine Meyer Wilson  
6015 Niwot Rd  
Longmont CO. 80503  
[madmeywil@gmail.com](mailto:madmeywil@gmail.com)  
720-568-0919

**From:** [Wufoo](#)  
**To:** [LU Land Use Planner](#)  
**Subject:** [EXTERNAL] Ask a Planner - Libby Cook - SD-23-0003 - 63rd and Niwot Roads  
**Date:** Sunday, September 22, 2024 9:11:54 AM

---

Boulder County Property Address : 63rd and Niwot Roads

If your comments are regarding a specific Docket, please enter the Docket number: SD-23-0003

Name: Libby Cook

Email Address: [libby@philanthropiece.org](mailto:libby@philanthropiece.org)

Phone Number: (303) 817-1399

Please enter your question or comment: Dear planner,

I am writing to again register my opposition to the revised Rodriguez TDRPUD subdivision review notification. I am the property owner at 6105 Monarch Road. I originally registered my opposition in a letter to Land Use on August 16, 2023 (public comment number 45) and again on August 23, 2023 (Public comment number 102). Applicants reduction of its proposed development plan from 9 to 3 homes doesn't change any of the impacts enumerated in my previous letters. In particular I would like to emphasize the impact to the view corridor. As you are aware the section of North 63rd Street where this development is proposed is specifically designated as a "view protection corridor" in the Boulder County Comprehensive Plan.

In the recent past there have been other development or infrastructure applications within this protected view corridor that have been reviewed by the County and have resulted in what I believe are precedent setting decisions. I am the landowner of the 40-acre parcel adjacent to the Rodriguez's property on the south side. I purchased my 40 acres in 1988. In 2017 there were at least two applications that I am aware of that were denied or altered because they would have resulted in an adverse effect on the view corridor. The first was my own application (Docket #SPRW-17-0055) for a ground-mounted solar array in the northern section of my hay field. This is a system with a height of only 10 ft and length of 54 feet that was to run west to east. This location was denied by the Boulder County Land Use Department simply due to the impact on the view corridor. We respected and understood that decision and the system is now located behind my barn in the western section of the property, where the solar is not quite as efficient but where it is not in view from 63rd street.

The second application was Docket #SPR-17-0091, which is the Rodriguez's initial application for a building permit for their primary house and barn. The requested primary site for their original home was more to the middle and/or southeast section of the lot, the section currently proposed for development. While the buildings were eventually approved, the Rodriguez' were required to relocate to the northwest area of the parcel due to the impacts on the view corridor and particular to their property, the Haystack Mountain Natural Landmark view.

So... 2 applications in the past 6 years, both denied or altered due to negative impacts to the view corridor. How do we find ourselves at this point entertaining a proposal for 3 additional 2 story new homes in this same protected view corridor. How can that be less impactful than 1 home or 1 solar array. What has changed? Nothing has changed!

As I stated in my prior letters I also believe that the need to preserve the view corridor on 63rd and Niwot Road greatly outweighs the need for more high-end housing in this area. Given the fact that Niwot Hills subdivision still has approximately 20 parcels available for development (as of fall 2023) of its original 46 parcels that were approved for development over 24 years ago.

Lastly I would add that I and most of my neighbors have spent considerable time, energy and financial resources being good stewards of our land. Over the years I have used my land for commercial organic farming, hay production, sheep grazing and currently we are raising bees and engaging in bee research. I have worked hard and invested significant funding in minimizing my own impacts on the view by planting trees and landscaping. I, along with all of my neighbors, have dedicated ourselves to preserving the view corridor on North 63rd Street that will be destroyed if this development application is approved.

Thank you for your consideration of this letter of opposition.

Libby Cook

Public record acknowledgement:

I acknowledge that this submission is considered a public record and will be made available by request under the Colorado Open Records Act.

I am opposed to application SD-23-0003 as revised in August 2024. The topic of my letter is to describe how I believe the application is a misuse of the County’s Transferrable Development Rights mechanism.

**1. The parcel appears on the County’s TDR Sending Sites map, indicating that the intention of the County for this parcel is in fact that it is appropriate as a Sending Site, not a Receiving Site, for TDRs.**

- The Boulder County Land Use Code Article 6-700 (B) describes the “Designation of Areas to be Preserved” as follows:  
*“The sending sites to be preserved and protected through the application of this article are those designated on the Boulder County TDR Sending Sites Map, the Niwot Sending and Receiving Area Map, and areas designated through Intergovernmental Agreements with municipalities in Boulder County.”*
- The relevant map for the subject property is the Boulder County TDR Sending Sites Map (April 1995) (<https://assets.bouldercounty.gov/wp-content/uploads/2017/03/land-use-code-map-tdr-sending-sites.pdf>). Of the seven categories designated as Sending Sites on this map, the subject property is in the Sending Site category of “Agricultural Land of Statewide Importance.”
- Therefore: Per the above cited Section 6-700 (B) of the Code, the intention is that the subject property is “to be preserved and protected.”

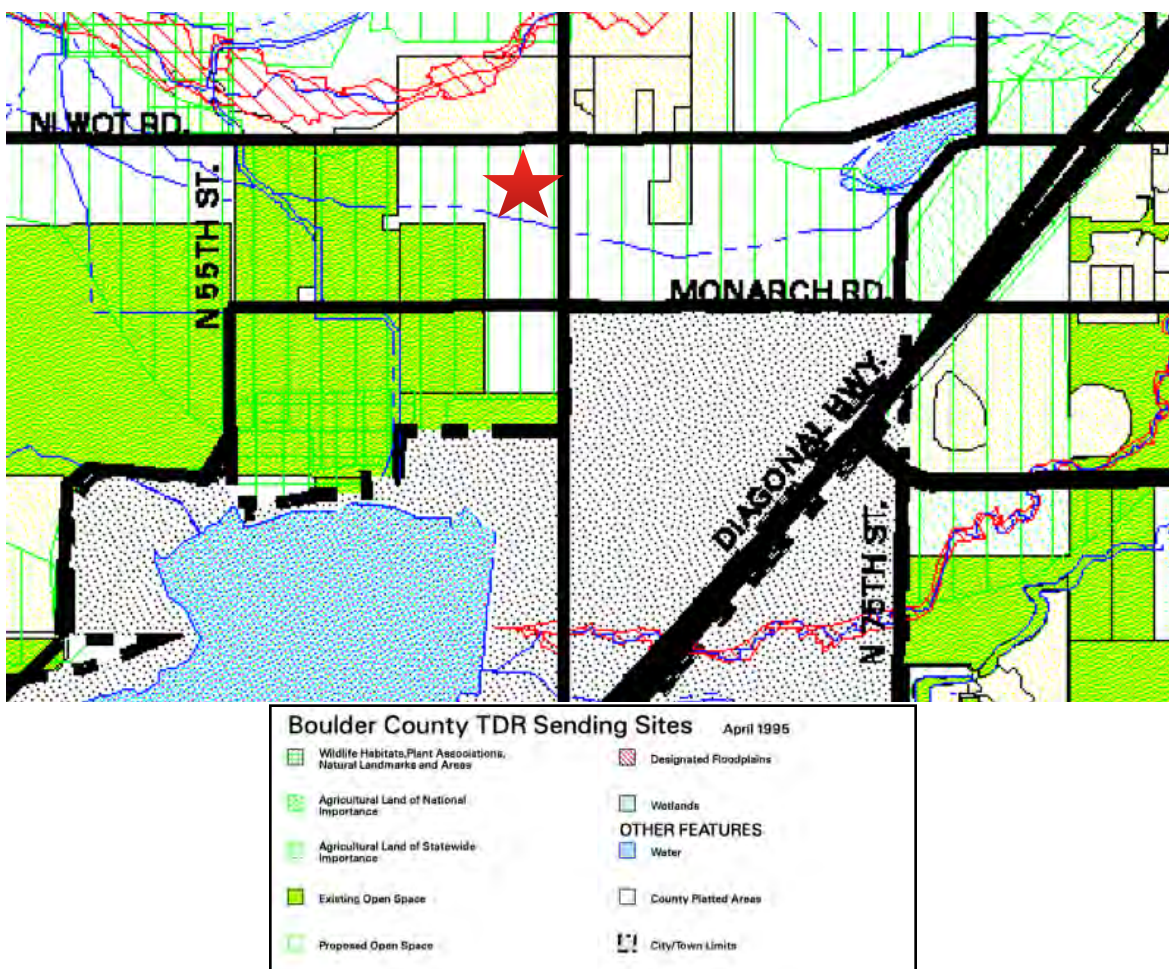

**2. The application goes against the purposes of TDRs. The subject property is, in fact, a perfect example of the type of resource that the TDR process seeks to preserve.**

A. Article 6-700 (A) states that the purpose of Transferrable Development Rights Planned Unit Development is: *“To promote county-wide preservation of agriculture, rural open space and character, scenic vistas, natural features, and environmental resources for the benefit of the residents of Boulder County . The preservation and maintenance of these resources will be ensured by encouraging county wide land use planning including the perpetuation of large areas of generally contiguous properties suitable for agricultural use through the transfer of development rights from parcels suitable for preservation to properties meeting the criteria for development.”*

- The subject property is a 40-acre parcel with historic agricultural uses dating back to the Dodd family; exactly the kind of resource to be preserved according to the BCLUC. It is hard to see how an estate-type of development with what would undoubtedly be multi-million dollar homes would “preserve agriculture and rural open space and character.” In fact it would be incongruous with the historic agricultural uses of this property.
- The stated purpose for TDRs is “perpetuation of large areas of general contiguous properties suitable for agricultural use.” Except for its northern boundary, this property is surrounded by large swaths of agricultural land, as can be seen from many County maps. This application would lead to fragmentation of the property. Further, it would open the door for agricultural properties everywhere in the County to similarly ‘chip away’ at large rural/agricultural parcels, threatening the future of agriculture here.

- The preservation of “scenic vistas,” one of the goals cited by the Code as a purpose of the TDR PUD process, has been one of the guiding principles in County policy/planning. For the subject property and its environs, views of both the Flatirons and Haystack Mountain are protected. Niwot Road along the north boundary of the subject parcel is a Level-2 Protected View Corridor. 63rd Street along its eastern boundary is a Level-1 Protected View Corridor. In application SD-23-0003, the proposed 3 homesites are each a football-field in size and would violate both of these Protected View Corridors. The County recently protected these very view corridors on this parcel, when they would not allow the current owners to build their residence along 63rd Street, and instead ruled that they must locate it further to the northwest where it now is.



- It should be noted that the high water table in the subject property will preclude building any sub-ground aspects for the proposed homes. This means the houses would have a large geographic footprint on the landscape, in effect a lateral sprawl for each home. Upward extension is also likely. The existing home on the property is a case in point for what would be occurring 3 times over with this proposed development—a large visual impact on the rural landscape. The view corridors at 63rd Street/Niwot Road would be completely lost, forever.

- Although the SD-23-0003 application states that “The development will be designed with view preservation in mind, incorporating features such as strategic building placement to minimize the visual impact of the homes,” the application’s hand-drawn sketch of the subdivision is the prime evidence as to why this is impossible. The layout in fact maximizes visual impacts both at the intersection of 63rd Street/Niwot Road and along Niwot Road to the west, the view corridor given the highest protection level along the property. There will be no “mountain views” for neighbors, passing motorists, bicyclists, and runners.

B. A further purpose of TDRs is to stabilize nonurban land values [BCLUC Article 6-100 D.5], but the application would in fact destabilize land values in the area.

- The planning staff’s analysis of the 2023 version of SD-23-0003 points out that *“one of the objectives of the TDR program is to discourage the purchasing of properties with the intent of splitting them into smaller lots to be sold off as speculative investments, which can cause land values in the area to spike and make land less affordable in Boulder County. Staff finds the proposed subdivision and subsequent development of the lots would likely result in an increase in value of these nonurban lands.”*
- We landowners are worried that this application will raise our property taxes beyond our reach and drive us from the area.

### **3. The parcel does not meet the requirements of TDR Receiving Sites set forth in the Boulder County Land Use Code.**

- The Land Use Code states that receiving sites should be adjacent to or on a major arterial, collector, or transit route [Article 6-700 (G-2)]. None of those conditions are true at the subject property. 63rd Street is a Principal Arterial, and Niwot Road is a Minor Arterial. From the transit perspective, this area is clearly NOT an example of what the Code intends as a desired location for transferred development. Bus and other commuter options are nonexistent in the area.
- The TDR process intended that development would be transferred from areas with low infrastructure and transit resources to areas with resources suitable for additional development. This area has low levels of infrastructure and transit resources. In addition to the transit options mentioned above, other infrastructure support such as fire and police protection are particularly lean in this area.
- Article 6-700 (G-1) states that *“The proposed TDR/PUD must be adjacent to and compatible with adjoining development and land uses, as well as compatible with the land uses designated for the area in adopted municipal master or comprehensive plans.”* There are no adjoining properties consistent or compatible with a subdivision. South, west, and east of the subject property, the properties are rural in character and from 5 to 40+ acres with typically modest older homes. A subdivision such as proposed would be incompatible with the rural character and feel of the area. There is a subdivision to the north across Niwot road, Brigadoon Glen. The applicants in their revised 2024 plan have sought to mimic the lot sizes and argue that it is in essence just an extension of Brigadoon Glen. However it is relevant here to note that Brigadoon Glen was built 50+ years ago to serve the housing needs of employees of nearby IBM, before the Boulder County Comprehensive Plan existed. In its 2023 analysis of SD-23-0003, the planning

*staff stated, "Staff finds that the proposed TDR/PUD is not within or adjacent to any urban area but rather is located in a generally agricultural area. As such, the proposal would not be consistent with this goal. The proposal would result in creating increased sprawl into a rural, primarily agricultural area. There are existing subdivisions north of the subject property, however they all date back to the 1960s, prior to the County's goal of limiting sprawl. One of the purposes of the Comprehensive Plan is to respond to growth patterns which are deemed to be undesirable; as such, development which occurred prior to the current Comprehensive Plan does not necessarily justify new development which conflicts with the Plan just because the proposed development is adjacent to the older, undesirable development pattern."*

In conclusion: Based on the Boulder County Land Use Code, it sure seems to me that TDRs are an inappropriate mechanism for developing the subject property. In fact, this parcel is more appropriate as a Sending site, not a Receiving site! For this and many other reasons that my neighbors have discussed, please deny application SD-23-0003.

Thank you for considering these comments.

I am writing to oppose application SD-23-0003. Those of us who live in the area are familiar with the property and know it to be very prone to flooding in the northeast corner, exactly where the 3 homes are proposed. It doesn't have to be an extreme rain for this to happen. It happens during "normal" rainy times.

A topographic map of the area shows that the lay of the land leads to water flowing toward the proposed homesites (light brown contour lines show 2-foot intervals):

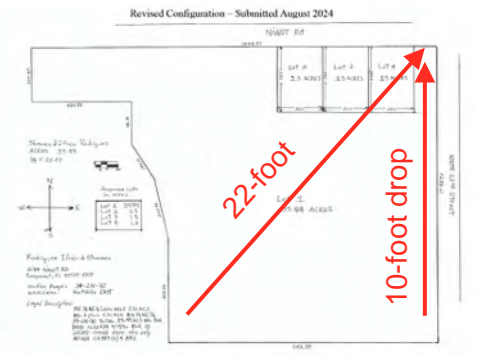
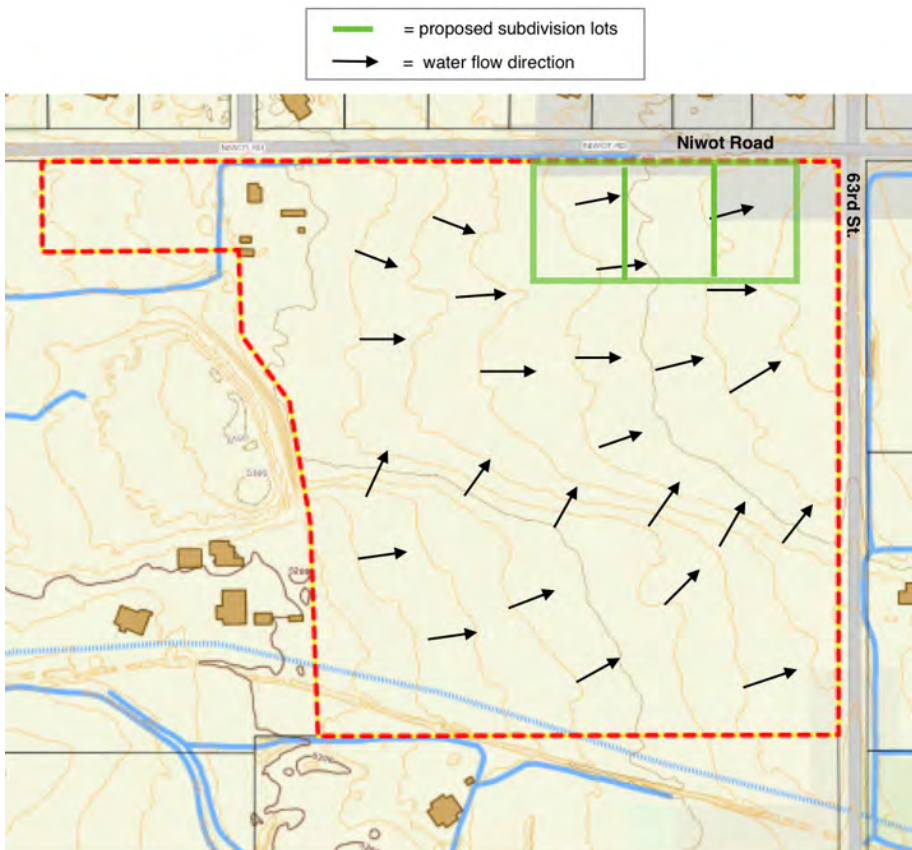

The drop toward the NE property corner is quite visible as one drives along 63rd St. or Niwot Rd. Along 63rd, the drop is about 10 feet; across the diagonal of the property the drop is 22 feet.

*In addition to the topography, an important fact about the Rodriguez property is that the water table is very high.* Throughout the Rodriguez property the water lies just a few feet below ground level. This is true for many properties in this area, including my own.

The photo at right shows what happens on a normal rainy day (photo taken summer 2023) because of these 2 factors. There is standing water along 63rd Street and at the corner of Niwot/63rd.



During extreme events, we nearby residents learned first-hand in September 2013 what happens on the Rodriguez property. The next photos show the property during the 2013 flood.

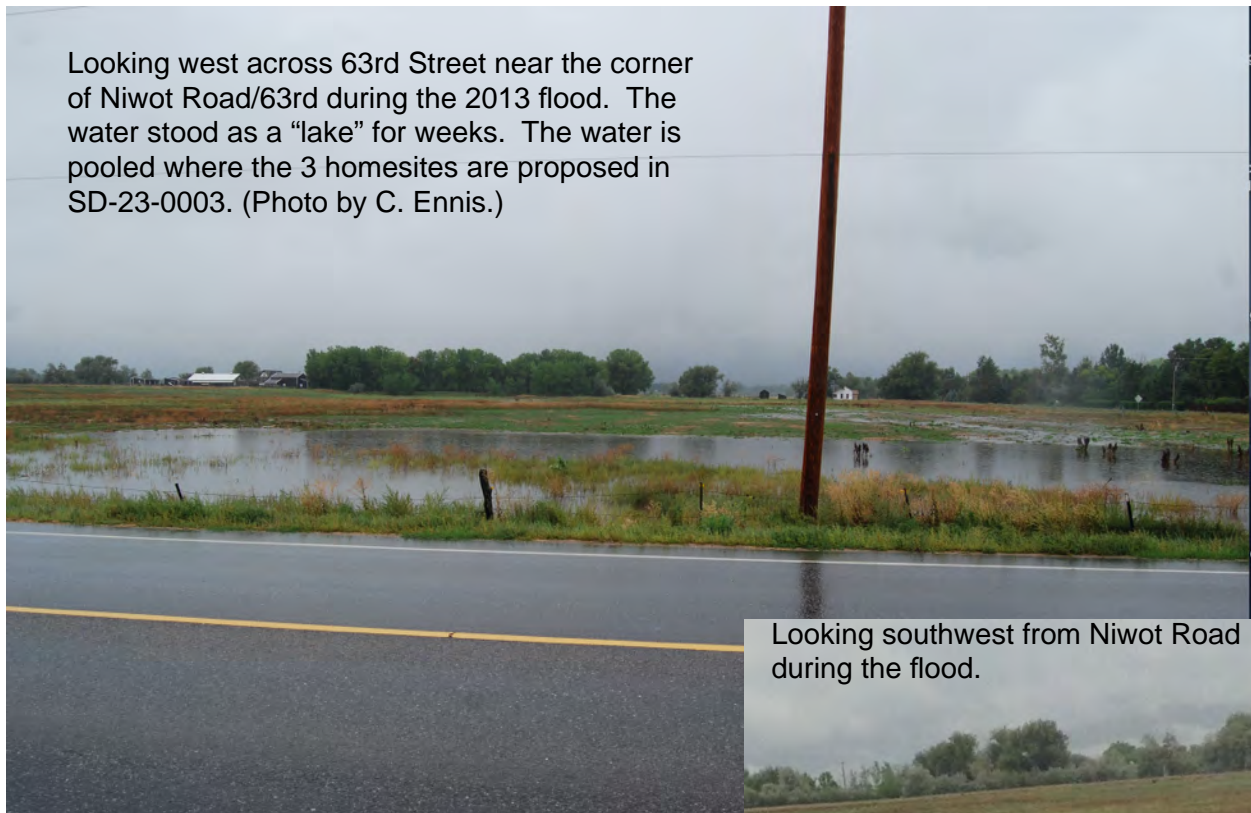

Looking west across 63rd Street near the corner of Niwot Road/63rd during the 2013 flood. The water stood as a “lake” for weeks. The water is pooled where the 3 homesites are proposed in SD-23-0003. (Photo by C. Ennis.)



Looking southwest from Niwot Road during the flood.

### Concerns for subdivision homeowners

For any future residents of these proposed homesites, this would be very concerning for obvious reasons. They would have to be constantly worried about stormwater issues because of the topography and high water table. Compounding that concern, the property is not served by sewers, and septic systems would be required. These would have to be highly engineered to



deal with the high water table on the parcel. Septic system failures would create a public health hazard for all these homesites. Any escaped wastewater would contaminate other homes because of the high water table.

### Concerns for neighboring properties

The Boulder County Land Use Code states that “*development should not place undue burdens on any existing community.*” This development of SD-23-0003 would create serious burdens and hazards for the Niwot/63 community related to these water issues.

- If the Rodriguez property was developed for these homesites, the amount of permeable surface area would be reduced at the critical corner where water now accumulates. The landscape would presumably be re-engineered and raised significantly, so the water would not flow into the new homesites. But where will that water go? To our neighboring properties, of course! Water would have nowhere to go except the surrounding properties. Could the ditches handle it? It seems likely that the ditches along 63rd and Niwot Rd would have to be completely revamped. The Parks and Open Space department’s review of this docket in 2023 identified the problem:

***From Parks and Open Space Dept. referral on docket  
SD-23-0003, 23 August 2023:***

**“It is unclear where the subsequent “urban” stormwater drainage would flow. Lefthand Creek is about 1400 feet to the north, and the general topography would take the water to the northeast, to the creek, either on the west side or the east side of 63rd Street. How the new stormwater would drain through the Brigadoon Glen/Range View/Oriole Estates subdivisions is unknown.”**

- I am personally at risk, as are others who live east of the the parcel, because we are essentially “downstream.” The risk arises because if the northeast corner of the Rodriguez property is “raised” for the new homesites, the property would be highest at the south end and the north end, creating a new low area in the midsection of the property. Water that accumulates in that new low would have only one outlet, which is eastward (toward my and other neighbors’ properties). The 2013 flood demonstrated that drainage from the Rodriguez property is NOT properly handled by the culvert under 63rd Street and the ditches along 63rd and Niwot Road. I have pictures of the water gushing from the culvert and ditch, and headed east over my property. In fact, during the flood I took my tractor and trenched my yard to divert this water into my pasture, thus saving my house. Under the new configuration caused by this subdivision, it would not take an extreme flood event to trigger a crisis situation such as this. Therefore I view this subdivision proposal as a direct threat to my home and safety.
- Any failures of septic systems in the new development would create hazards for the whole neighborhood, because of the combination of the high water table and the topography. Many of us live “downstream” of the Rodriguez property and we’d be the unlucky recipients of

hazardous wastewater. Some of these downstream residences in Brigadoon are on well water, a cringeworthy scenario.

## **Conclusion**

The particular location of the proposed homesites is very ill advised. I don't think the applicants (or those evaluating the application) have all the information they need to evaluate the risks I've described. Please consider:

- The geological studies cited in the application were done in the higher area in the southeastern part of the 40-acre property.
- The results of the study are not applicable to the area on the northeastern part of the property where the 3 homesites would be built, and where the only egress driveways would lie.
- Much more work needs to be done from an engineering perspective, to uncover the issues in an appropriate way.
- I do not think the proposal should proceed until these detailed studies are conducted in the specific area proposed for development in the revised (Aug 2024) docket.

I am strongly opposed to this application. I hope you will deny it for these and many other reasons related to its inconsistency with the Boulder County Comprehensive Plan and BoCo Land Use Code.

Thank you for considering my comments.

**From:** [Wufoo](#)  
**To:** [LU Land Use Planner](#)  
**Subject:** [EXTERNAL] Ask a Planner - Joan Knudson - SD-23-0003 - 6105 Monarch Road  
**Date:** Monday, September 23, 2024 11:01:31 AM

---

Boulder County Property Address : 6105 Monarch Road

If your comments are regarding a specific Docket, please enter the Docket number: SD-23-0003

Name: Joan Knudson

Email Address: [joanie@philanthropiece.org](mailto:joanie@philanthropiece.org)

Phone Number: (303) 520-3267

Please enter your question or comment: I remain in opposition (prior comment #60, 8/21/23) to this application. While it may appear that the applicants have compromised by reducing their request from 9 additional homes to 3 additional homes, the revised application does not seem to address all the concerns outlined in staff's recommendation to deny previously. This revised application calls for 3 additional lots being parceled off, leaving 1 parcel of 35.59 acres where the current home is situated. Should this application be approved, what will stop the applicant from coming forth again in the future for additional development on the remaining 35.59 parcel? Is there any conservation easement in exchange for the TDR? The previous application held 17 acres in conservation and this proposal has none.

The location of this proposed development has always been agricultural and rural in nature. There are protected view corridors, wildlife protection areas and environmental conservation areas within this parcel, the neighboring lots and the entire 63rd street corridor. The issues in this application are complex and nuanced. It is not only the protected view corridors and the extensive wildlife concerns, but there are also water drainage issues that impact septic systems and eliminate basements thereby increasing above ground visual impacts, as well as questions about how to hold the applicants accountable to their stated goals around contextual sensitivity and historical context. I disagree with the applicant's statement in their revised configuration email 8/4/24 addressing what they consider a resolution of some of the TDR specifics: "In this case, the proposed use is residential, and the surrounding land uses are primarily residential, with some agricultural and open space areas." I would argue that the surrounding land uses are primarily agricultural and open space with some residential. The applicants were fully aware of this agricultural status and 1 house per 35 acre building restrictions when they purchased this land years ago, with the stated intention of using the acreage for agricultural use.

This is a dangerous precedent setting application. Approval of this application would set the stage for larger scale development in these historically rural zones and ultimately, we run the risk of losing one of Boulder County's greatest resources. I urge you to decline this application and keep this view corridor protected for the benefit of our entire community, the wildlife that live here and for future generations. Deviations from county zoning regulations should not be permitted when the benefit is only to one party.

Considering this and the many pleas for opposition to this proposal, I encourage the Planning Committee to vote NO on the proposed development. The citizens of Boulder Country will benefit if we let rural Boulder County remain rural. Public record acknowledgement: I acknowledge that this submission is considered a public record and will be made available by request under the Colorado Open Records Act.

Public record acknowledgement:

I acknowledge that this submission is considered a public record and will be made available by request under the Colorado Open Records Act.

6541 N. 63<sup>rd</sup> Street, Niwot, CO 80503

September 24, 2024

Mr. Pete L'Orange, Planner II  
P.O. Box 471  
Boulder, CO 80306

Opposition to the Revised Boulder County Application SD-2023-0003

Dear Mr. L'Orange,

I am providing comments on the revised Boulder County Application SD-2023-0003 and appreciate the opportunity to share my concerns.

I am very concerned to learn that Boulder County Application SD-2023-0003 was resubmitted and that development at the corner of 63<sup>rd</sup> Street and Niwot Road is under consideration.

I've learned that each of the proposed three lots is about the size of a football field, at 1.3 acres, 283ft x 200ft. Visually - this is very concerning – “just 3” houses would be adding a disturbance of 3 football fields in size. Additionally, because the water table is so high on that parcel, it's already been determined that basements would not be allowed, which puts all the square footage above ground. This also would be a big visual impact because all the living space would be spread laterally and/or upward. This is not in character with our neighborhood. It doesn't seem prudent to be building in such a flood prone area. The 2013 floods were devastating, even for our property. Mild rains now even cause flooding at the corner of 63<sup>rd</sup> St and Niwot Road. When it rains, you can see the makeshift ponds that are created – this is right at the southwest corner of 63rd and Niwot Road where the development proposal is being considered!

*It's also concerning to learn that this proposal, where the applicants develop 3.9 acres of the parcel and keep 35.5 acres with their existing house, are able to apply again for more subdivision lots in the future. This very much feels in contradiction to the values of our community – and the goals and principles of Boulder County Comprehensive Plan and Boulder Valley Comprehensive Plan.*

Approval of this application – whose project location is designated not only as an “Agricultural Land of Statewide Importance,” but also located in an “Environmental Conservation Area,” “View Protection Corridor” and “Riparian Area” will set serious, negative, and irreversible precedence for any remaining open space across rural Boulder County – which is in direct opposition to our community's vision, as well as the Boulder County Land Use Code, the

Boulder County Comprehensive Plan, the Boulder Valley Comprehensive Plan, and the Boulder County Hazard Mitigation Plan.

Furthermore, Boulder Valley Comprehensive Plan states that “the Boulder Valley community honors its history and legacy of planning for a livable community surrounded by open space and rural lands while striving together to create and preserve a truly special place that is sustainable, resilient, equitable and inclusive – now and for future generations.” Boulder County Land Use Code specifically speaks to the importance of preserving the Built and Contextual character of Boulder County’s diverse rural landscapes – and empowering neighborhoods like ours to identify the characteristics that are important to them and assist in development of land use strategies and tools for maintaining those characteristics.

My husband and I have lived in this rural area in unincorporated Boulder County for over 25 years and this area has always been farmland. It’s why we live here and why we bought our ranch. To see current open space not protected and potentially bought under the Boulder County Transferable Development Rights program is so *disheartening and feels completely inappropriate according to all the rural land use planning policy and guidance*.

Thank you for your consideration.

Sincerely,  
Kerry Temple-Wood

**From:** [Wufoo](#)  
**To:** [LU Land Use Planner](#)  
**Subject:** [EXTERNAL] Ask a Planner - Donelda Curren - SD-23-)))# - 6184 Niwot Road  
**Date:** Wednesday, September 25, 2024 5:10:32 PM

---

Boulder County Property Address : 6184 Niwot Road

If your comments are regarding a specific Docket, please enter the Docket number: SD-23-)))#

Name: Donelda Curren

Email Address: ledacurren@comcast.net

Phone Number: (303) 619-9729

Please enter your question or comment: There are so many reasons not to allow this sub-division to go forward. I picked the one that I could copy and paste, but the one I had originally submitted to the in person hearing in 2022 was about the ENORMOUS acreage lost to wildfire these past 10-12 yeas. I live in lake Valley and we see much more wildlife coming through our neighborhood and the adjacent open space. Their homes and grazing areas have been hit hard. We don't need more housed we need more space. Open Space.

Protected View Corridor Status

- Both 63rd Street and Niwot Road are protected view corridors in the Boulder County Comprehensive Plan (Flatirons, Haystack Mountain).
- Both view corridors would be impacted by the proposed development.
- The Niwot Road view corridor would be most impacted by the configuration proposed in the revised sketch plan; and it has the higher View rating in the County protection scale.

Public record acknowledgement:

I acknowledge that this submission is considered a public record and will be made available by request under the Colorado Open Records Act.

**From:** [Wufoo](#)  
**To:** [LU Land Use Planner](#)  
**Subject:** [EXTERNAL] Ask a Planner - Nancy Hindman - SD-23-0003 - 5305 NIWOT RD  
**Date:** Thursday, September 26, 2024 9:20:11 AM

---

Boulder County Property Address : 5305 NIWOT RD

If your comments are regarding a specific Docket, please enter the Docket number: SD-23-0003

Name: Nancy Hindman

Email Address: [jphindman@msn.com](mailto:jphindman@msn.com)

Phone Number: (303) 530-7521

Please enter your question or comment: My husband, James and I oppose this application for a subdivision on the 40 acre parcel located on the southwest corner of Niwot Road and 63rd Street. Our objections include increased traffic on that intersection and the fragmentation of the rural character of the area. As has been noted previously, this parcel has been designated as "Significant Agriculture Lands of Statewide Importance" and should stay that way!

Nancy Hindman

Public record acknowledgement:

I acknowledge that this submission is considered a public record and will be made available by request under the Colorado Open Records Act.

**From:** [Wufoo](#)  
**To:** [LU Land Use Planner](#)  
**Subject:** [EXTERNAL] Ask a Planner - Karen Mandery - SD-23-0003 - 7019 N 63rd Street  
**Date:** Thursday, September 26, 2024 7:52:53 AM

---

Boulder County Property Address : 7019 N 63rd Street

If your comments are regarding a specific Docket, please enter the Docket number: SD-23-0003

Name: Karen Mandery

Email Address: karen@surfbpp.com

Phone Number: (303) 818-3316

Please enter your question or comment: We are resubmitting the original statement from our attorney at Holland and Hart from August 21, 2023.

The revised development proposed is still not compatible with the goals and principles set forth in the Boulder County Comprehensive Plan and would still have a significant, negative impact on the surrounding property owners.

The vast majority of the reasons stated in the staff recommendations on the original configuration still apply.

Troy and Karen Mandery

Attach a photo or document (optional): <https://bouldercounty.wufoo.com/cabinet/2da67f21-2d39-4db4-96ae-1e7db80ecaca> - 162.33 KB

Public record acknowledgement:

I acknowledge that this submission is considered a public record and will be made available by request under the Colorado Open Records Act.





**Jordan J. Bunch**  
**Partner**  
 Phone 303.473.4828  
 jjbunch@hollandhart.com

August 21, 2023

Boulder County Community Planning & Permitting  
 2045 13th Street  
 Boulder, CO 80302  
 Attn: Pete L'Orange

**Re: Request for a Sketch Plan Review for a Transferred Development Rights (TDR) / Planned Unit Development  
 6184 Niwot Road (the "Property")  
 Docket: SD-23-0003  
 Owner: Infrain and Shannon Rodriguez**

Dear Mr. L'Orange,

Holland & Hart represents two homeowners in the immediate vicinity of the Property: Troy and Karen Mandery of 7019 N. 63rd Road. We are writing on their behalf to object to the application by Infrain and Shannon Rodriguez for a Sketch Plan Review (the "**Application**"). The Application seeks to subdivide the Property, which encompasses approximately 39.5 acres of land, into ten (10) new lots which will be developed for single family homes. The development proposed by the Application is not compatible with the goals and principles set forth in the Boulder County Comprehensive Plan ("**BCCP**") and would have a significant, negative impact on the surrounding property owners; therefore, the Application should be denied.

The Property is a large tract of agricultural land located at the South-West corner of Niwot Road and 63rd. It is situated among other large, agricultural parcels and contributes significantly to the rural nature of this area of Boulder County. The Property is zoned RR which permits development "*at a density and character compatible with agricultural uses*". Boulder County Land Use Code (the "**Code**") § 4-103. Although this development can include residential development, that residential use must remain compatible with agricultural uses. Nine of the ten lots proposed in the Application will be less than two and a half (2.5) acres in size. Lots of that size cannot reasonably be expected to be used for any type of agricultural purpose and therefore undermine the requirement that residential use be compatible with agricultural uses. Based on the foregoing, the Application does not comply with the Code requirements.

Similarly, the conversion of this Property to multiple single family homes conflicts with numerous provisions of the BCCP. Map 31 of the BCCP identifies the Property as being included with Agricultural Lands of Statewide Importance. Pursuant to the BCCP, "*it is the policy of Boulder County to promote and support the preservation of agricultural lands and activities within*

**Location**  
 1800 Broadway, Suite 300  
 Boulder, CO 80302

**Contact**  
 p: 303.473.2700 | f: 303.473.2720  
 www.hollandhart.com

*the unincorporated areas of the county, and to make that position known to all citizens currently living in or intending to move into this area ...[and]... it is the policy of Boulder County to encourage the preservation and utilization of those lands identified in the Agricultural Element as Agricultural Lands of National, Statewide, or Local Importance and other agricultural lands for agricultural or rural uses.” In furtherance of these policies, and in recognition that agricultural lands are an “important nonrenewable resource”, the County has explicitly adopted goals for promoting cluster development, fostering agriculture, and preserving land:*

*Cluster Development. Future urban development should be located within or adjacent to existing urban areas in order to eliminate sprawl and strip development, to assure the provision of adequate urban services, to preserve agriculture, forestry and open space land uses, and to maximize the utility of funds invested in public facilities and services.*

*Foster a Diverse Agricultural Economy. Agricultural enterprises and activities are an important sector of the Boulder County economy and the county shall foster and promote a diverse and sustainable agricultural economy as an integral part of its activities to conserve and preserve agricultural lands in the county.*

*Conserve & Preserve Land. Productive agricultural land is a limited resource of both environmental and economic value and should be conserved and preserved.*

The foregoing goals and policies are not furthered by the development proposed in the Application. The Property is surrounded by other agricultural parcels and this corridor should be preserved to promote continued agricultural uses. Once this land is developed, it will likely never be returned to an agricultural use.

Furthermore, Map 13 of the BCCP shows that a portion of the Property is included in an Environmental Conservation Area. Environmental Conservation Areas are areas of the County which “possess a relatively low amount of fragmentation, contain high quality natural resources or habitats, are designated at a sufficient size to provide ecological benefit, and/or have significant potential for restoration.” A set forth in the BCCP, the County has a specific goal to “conserve and preserve Environmental Conservation Areas (ECAs) in order to perpetuate native species, biological communities, and ecological processes that function over large geographic areas and require a high degree of connectivity to thrive.” The conversion of ECA property to single family homes is diametrically opposed to this goal as it would reduce the size of this natural and important habitat.

The foregoing clear and present desire to preserve agricultural property is further reflected the County’s policies related to transferrable development credits. Specifically, the County states in the BCCP that the transferrable development program should consider the following objectives:

- *preserving vacant lands identified in the Comprehensive Plan as having significant environmental, agricultural, visual or cultural values;*
- *maintaining the character of established rural communities;*

- *avoiding or reducing the fragmentation and disturbance of important ecological and environmental areas including but not limited to significant plant and wildlife habitats, wetlands and riparian areas, and Environmental Conservation Areas.*

None of the foregoing objectives are served by the development proposed in the Application.

Finally, this proposed development would have a significant impact on important view corridors and view sheds in the area. Both Haystack Mountain and the Boulder Flatirons are visible from both the public streets and private property surrounding the Property. Haystack Mountain and the Boulder Flatirons are designated as Natural Landmarks in the BCCP. Pursuant to the BCCP, the County “*shall continue to protect prominent natural landmarks and other unique, scenic, visual, and aesthetic resources in the County.*” The development of the Property would significantly decrease the views of these two iconic natural landmarks.

Approval of this Application would fundamentally change the nature of agricultural and environmentally important property. It does not further any of the goals or policies set forth in the Code or BCCP and undermines the importance of preserving the rural nature of this area of Boulder County. We ask that the County follow both the spirit and the specific requirements of the Code and BCCP and reject the Applicant’s proposal.

Very truly yours,



Jordan J. Bunch  
Partner  
of Holland & Hart LLP

**From:** [Wufoo](#)  
**To:** [LU Land Use Planner](#)  
**Subject:** [EXTERNAL] Ask a Planner - Tom Curren - SD-23-0003 - 6184 Niwot Road  
**Date:** Thursday, September 26, 2024 12:19:49 PM

---

Boulder County Property Address : 6184 Niwot Road

If your comments are regarding a specific Docket, please enter the Docket number: SD-23-0003

Name: Tom Curren

Email Address: [atcurren@earthlink.net](mailto:atcurren@earthlink.net)

Phone Number: (303) 521-3452

Please enter your question or comment: I am opposed to this subdivision on this 40 acre parcel. This property is not considered a receiving site for TDR. I believe that this land should be preserved for agriculture and open space. I live in Lake Valley and have often driven by that corner and seen bald eagles nest along that road, in the trees. I believe it should be protected from housing sprawl.

Public record acknowledgement:

I acknowledge that this submission is considered a public record and will be made available by request under the Colorado Open Records Act.

I am opposed to the revised proposal for a subdivision at 6184 Niwot Road, SD-23-0003.

I originally wrote on 8/22/23 opposing the proposal for 9 additional homes. I really could re-submit that same letter opposing 3 additional homes because the reasons to oppose and reject this revised proposal remain the same as for the previous proposal. The land has not changed, the view corridor has not changed, the natural resources have not changed, and the fact that TDRs are intended to be used near municipalities, not in unincorporated rural areas of Boulder County, has not changed. The revised proposal should be rejected for many of the same reasons that Boulder County Staff, from many different departments, did not approve the previous proposal.

SD-23-0003 does not comply with the Boulder County Comprehensive Plan in MANY ways.

The Boulder County Comprehensive Plan clearly states:

“The BCCP philosophy is that:

- Growth should be channeled to municipalities.
- Agricultural lands should be protected.
- Preservation of our environmental and natural resources should be a high priority in making land use decisions.”

Additionally, BCCP Guiding Principle #5 states: Maintain the rural character and function of the unincorporated area of Boulder County by protecting environmental resources, agricultural uses, open spaces, vistas, and the distinction between urban and rural areas of the county.

The BCCP speaks of protection and preservation of agricultural lands, not development and fragmentation. Allowing a subdivision of 3 additional houses at 6184 Niwot Road in unincorporated Boulder County is contrary to all of those points. SD-23-0003 does not conform to the BCCP.

Conserve & Preserve Land - Agricultural Lands should be protected: Per Boulder County’s Natural Resource Department, the subject parcel has the following designations in the Boulder County Comprehensive Plan or from other resource inventories.

- Significant Agricultural Lands of Statewide Importance
- Environmental Conservation Area (ECA) – Boulder Valley Ranch/Beech
- Wetland
- View Protection Corridor
- Proximate to Public Lands – nearly adjacent to OSMP land, to southwest

Protection of agricultural lands is one of the fundamental components of the Boulder County Comprehensive Plan; this includes the recognition of agricultural lands as a non-renewable resource.

1. AG 1.01 Agricultural Lands Preservation. It is the policy of Boulder County to promote and support the preservation of agricultural lands and activities within the unincorporated areas of the county...
2. AG 1.03 Agricultural Land of Importance. It is the policy of Boulder County to encourage the preservation and utilization of those lands identified in the Agricultural Element as Agricultural Lands of National, Statewide, or Local Importance and other agricultural lands for agricultural or rural uses.
3. AG 1.12 Land Unification. The County shall continue to discourage the fragmentation of large parcels of agricultural land and to encourage the assemblage of smaller parcels into larger, more manageable and productive tracts.

6184 Niwot Road is designated Agricultural Land of Statewide Importance. Per the BCCP, this parcel should be protected, respected and stewarded. With some work, this parcel can be regenerated, be productive and sequester carbon. Agricultural Land of Statewide Importance is not an appropriate parcel for a housing development and sprawl. It should not be fragmented by adding more homes, more driveways and more single occupant vehicles. Boulder County must protect and preserve its agricultural lands.

Growth should be channeled to municipalities: TDRs are intended to be used to build near municipalities, near urban areas, not in unincorporated rural areas of Boulder County. Per Boulder County's Long Range Planning Department, "The only geographic area within the Niwot/Lefthand/Boulder Creek Subregion that has been planned to accommodate future development is the semi-rural Niwot Community Service Area, which is considered a "Limited Community Service Area." "The community of Niwot is planned to be the only designated service area within the Subregion and the geographic area wherein the majority of future growth will be accommodated."

Niwot, Lefthand, Boulder Creek Subarea Policy NIW 1.01 Preservation of Agricultural Character. This policy states: "Based upon past and present land use, lack of community services, physical conditions and citizen desires, it is county policy to recognize and designate the existing land use character of the Lefthand/Niwot/Boulder Creek Subregion (with the exception of the Niwot Community Service Area) as being agricultural in nature and to ensure that the accompanying Land Use Plan Map and attendant Boulder County Land Use Code will acknowledge such character in the designation and implementation of future land use types."

Niwot, Lefthand, Boulder Creek Subarea Policy NIW 1.02 Limitations on New Building Sites and Residential Structures. This policy states, in part: "In recognition and support of the designated agricultural character of the Subregion, the Boulder County Land Use Code shall be developed in such a manner as to discourage the further subdivision of lands, situated outside of designated "Community Service Areas" for the purpose of creating new building sites for residential, commercial, or industrial land uses (except as otherwise permitted within these policy statements or by state statutes)."

6184 Niwot Road lies well outside of the Niwot Community Service Area, is not in an area that is planned to accommodate future development, and is not adjacent to a municipality. The TDR program was developed to promote county-wide agriculture, rural open space and character, scenic vistas, natural resources and environmental resources. Allowing 3 additional homes at 6184 Niwot Road would be contrary to those objectives and goes against many BCCP goals and policies and thus should not be considered as an appropriate TDR receiving site or allowed to subdivide.

If this development is allowed, the precedent it will set is irreversible. Approval of this application could open the door to anyone with 35+ acres to develop their land and the consequences of that would change unincorporated Boulder County forever.

Please do not allow this subdivision application to move forward.

Respectfully submitted,  
Paula Shuler

I live at 6850 N 63<sup>rd</sup> Street directly across the street from this proposed project. I oppose of any subdivision of this farm land. I am sheep and goat farmer and having a sub-division directly across the street will be detrimental to my farming operations. The location of my farm being close in with residential homes and a very busy street with cars and cyclists already comes with challenges. I purchased this farm because of the views, the conservation easement and open space along my south and east fence lines, the homes on my north fence line are 5 acre parcels, and because of the subject property across the street being designated as farm land.

I have been a Boulder County resident for 40 years. I have chosen to live in this County because I believe in the Boulder Comprehensive Plan philosophy of preserving farm land. Living in this area is a lifestyle choice, people want the space.

This property should not qualify as a receiving site because it shows up on the County's TDR Sending Site Map designated as Agricultural Land of Statewide Importance in the County Comprehensive Plan. The purpose of the TDR program stated in Section 6-700-A is to promote county-wide preservation of agricultural land. The concept behind the creation of the TDR program was to take the undeveloped density out in the plains portion of the County that had designated resources, such as agriculture land, and transfer to areas adjacent to municipalities where public services were available (public sewer and water). This area is not a municipality.

So why is the County considering promoting subdivision of farmland in exchange for selling their transfer development rights to land designated as Statewide Importance? This is extremely conflicting with Boulder County Comprehensive Plan. This has never been the intention of the TDR program. Nor was it set up to be a revenue raiser for the County.

I highly discourage the County from paving a road and promoting a program to circumvent the 35 acre minimum parcel guidelines for agriculture land. Utilizing TDR's to diminish this farmland, when it was never the intent to begin with would be an abuse of the TDR program. Your job is to protect and preserve what is left of farm land in this area, not to diminish it. Approval of any sub-division on this property will set a precedent for future development on agriculture lands designated Statewide Importance.

Boulder County prides itself with its land preservation and open space program and gets national recognition for it. Is it in the best interest of the County to approve this and limit future farming in this area?

Thank you for your consideration on opposing this proposal.

Amy Rapple  
Urban Farm Girlz  
6850 N. 63<sup>rd</sup> Street.

**From:** [Wufoo](#)  
**To:** [LU Land Use Planner](#)  
**Subject:** [EXTERNAL] Ask a Planner - Dan Berman - SD-23-0003 - 6184 Niwot Road  
**Date:** Thursday, September 26, 2024 3:45:08 PM

---

Boulder County Property Address : 6184 Niwot Road

If your comments are regarding a specific Docket, please enter the Docket number: SD-23-0003

Name: Dan Berman

Email Address: dangberman@gmail.com

Please enter your question or comment: The main reason we moved to Boulder County was for the great effort to maintain open space. This property will make the intersection of 63rd St and Niwot Road more dangerous for bicycle riders. These homes will reduce visibility of oncoming traffic to riders and conversely make riders less visible to drivers. The view will be obstructed for those of us who greatly appreciate the Flatirons and pasture, making bike riding less enjoyable.

We also are concerned for the following reasons:

- Significant Agricultural Lands of Statewide Importance – entire parcel
- Environmental Conservation Area – Boulder Valley Ranch/Beech, western area
- Bald Eagle Foraging – CPW data
- Possible burrowing owl use
- Documented Use by other County Species of Concern – rough-legged hawk, Northern harrier
- Documented Nearby Use by Species of Concern – ferruginous hawk (700 linear feet) • Riparian Area – “buffer”

Public record acknowledgement:

I acknowledge that this submission is considered a public record and will be made available by request under the Colorado Open Records Act.



**From:** [Wufoo](#)  
**To:** [LU Land Use Planner](#)  
**Subject:** [EXTERNAL] Ask a Planner - Alison Fisher - SD-23-0003 - 314 Lefthand Canyon Dr  
**Date:** Monday, September 30, 2024 10:15:37 AM

---

Boulder County Property Address : 314 Lefthand Canyon Dr

If your comments are regarding a specific Docket, please enter the Docket number: SD-23-0003

Name: Alison Fisher

Email Address: [alisonfisher415@gmail.com](mailto:alisonfisher415@gmail.com)

Phone Number: (303) 591-0989

Please enter your question or comment: Dear Planning commission,

I am writing regarding the 63rd st subdivision proposal. I use 63rd st daily for shopping and walking my dog at Coot lake. I can't imagine the headaches that are going to occur at the intersection of Niwot road and 63rd if this proposal for 3 new houses built on the corner goes through. The years of construction traffic, pollution, dust, noise, etc will render the intersection a nightmare. Already the congestion that happens there with bike races and marathons is very frustrating.

Also what will happen to the wildlife and other native species during this construction. How about the loss of view that these houses will create.

I am very opposed to this proposal.

Alison Fisher

Public record acknowledgement:

I acknowledge that this submission is considered a public record and will be made available by request under the Colorado Open Records Act.

**From:** [Wufoo](#)  
**To:** [LU Land Use Planner](#)  
**Subject:** [EXTERNAL] Ask a Planner - Karen Mandery - SD-23-0003 - 6184 Niwot Road  
**Date:** Tuesday, October 1, 2024 6:23:08 AM

---

Boulder County Property Address : 6184 Niwot Road

If your comments are regarding a specific Docket, please enter the Docket number: SD-23-0003

Name: Karen Mandery

Email Address: karen@surfbbp.com

Phone Number: (303) 818-3316

Please enter your question or comment: With the recent implementation of a temporary moratorium on large houses in unincorporated Boulder County, I believe the implications of the revised proposal should receive even greater scrutiny than during its initial review. The goals of this moratorium are important and deserve careful consideration, particularly in how they align with preserving neighborhood character, promoting sustainability, and maintaining affordability.

Firstly, preserving neighborhood character is one of the primary goals of the moratorium. Oversized homes can significantly disrupt the aesthetic integrity of established neighborhoods. Under the temporary moratorium, each of the three houses can be up to 4,218 square feet in size. As a resident with a 1,270-square-foot home directly across from one of the proposed houses, I am deeply concerned about how such large homes could shift the visual and social fabric of our area. Maintaining the current character of the neighborhood is vital for the well-being of the community as a whole.

Another critical aspect to consider is sustainability. Large homes often lead to increased resource consumption and a greater environmental impact. The moratorium provides an important opportunity for Boulder County to refine building regulations that promote sustainable development. It is essential that any new developments align with our shared environmental goals, rather than exacerbating the challenges we face. The construction of oversized homes could undermine our efforts to create a more sustainable future, making it even more important to carefully consider this proposal.

Furthermore, affordability is a pressing issue in our community, and the construction of larger homes only exacerbates this problem. When large homes are built, property values tend to increase, which in turn leads to higher property taxes. This cycle pushes long-term residents out of their neighborhoods and contributes to housing inequality. By limiting the size of new developments, the county can help mitigate property tax increases and work towards maintaining affordability for all residents. As an example, my property taxes increased by 47% in 2023, and allowing larger homes to be built would only worsen this trend.

Additionally, the development of each lot will require extensive engineering due to shallow groundwater levels. This will increase the cost of development, further reducing any potential for affordability.

Lastly, I would like to highlight one of the objectives of the TDR (Transferable Development Rights) program, which seeks to discourage the purchase of larger rural properties with the intent of splitting them into smaller lots for speculative investment. Such practices drive up land values and make it increasingly difficult for residents to afford property in Boulder County. It is essential that any development decisions support this program's goals rather than undermining them.

In light of these concerns, I urge you to carefully consider the long-term impacts of this proposal and its potential to alter the character, affordability, and sustainability of our neighborhoods.

Thank you for your time and attention to this matter.

Sincerely,

Karen Mandery

Public record acknowledgement:

I acknowledge that this submission is considered a public record and will be made available by request under the

Colorado Open Records Act.

**From:** [LU Land Use Planner](#)  
**To:** [L"Orange, Pete](#)  
**Subject:** FW: [EXTERNAL] Ask a Planner - Barbara Fusco - SD-23-0003 - 6184 Niwot Road  
**Date:** Wednesday, October 2, 2024 3:19:44 PM

---

-----Original Message-----

From: Ask A Planner <no-reply@wufoo.com>  
Sent: Wednesday, October 2, 2024 2:12 PM  
To: LU Land Use Planner <planner@bouldercounty.gov>  
Subject: [EXTERNAL] Ask a Planner - Barbara Fusco - SD-23-0003 - 6184 Niwot Road

Boulder County Property Address : 6184 Niwot Road If your comments are regarding a specific Docket, please enter the Docket number: SD-23-0003

Name: Barbara Fusco

Email Address: [barbaralfusco@gmail.com](mailto:barbaralfusco@gmail.com)

Phone Number: (303) 815-5373

Please enter your question or comment: I am writing to oppose the development that is proposed in Boulder County docket SD-23-0003, for the reasons outlined below.

**Sprawl:** As noted by staff in a 2023 review of the original proposal for developing this property, The proposal would result in creating increased sprawl into a rural, primarily agricultural area. [The development] would result in the development of lands identified as Agricultural Lands of Statewide Importance and environmental conservation area. Additionally, the proposal would not maintain the rural character of the area.

**Traffic:** The revised configuration adds a driveway for each additional house within close proximity to the stop sign at 63rd Street & Niwot Road and would not meet the criterion in BCCP Article 6-1000 A-8: Undue traffic congestion or traffic hazards will not result from the proposed PUD Protected View Corridor: The protected view corridors of 63rd Street and Niwot Road would b

**Slippery Slope:** Allowing development of this parcel would set an unwelcome precedent that could threaten rural properties everywhere in Boulder County, in addition the unwelcome direct impacts at the location of the proposed development.

Thank you for your review.

Public record acknowledgement:

I acknowledge that this submission is considered a public record and will be made available by request under the Colorado Open Records Act.

**From:** [Wufoo](#)  
**To:** [LU Land Use Planner](#)  
**Subject:** [EXTERNAL] Ask a Planner - Mary Massello - SD-23-0003 - 63rd and Niwot Road  
**Date:** Friday, October 4, 2024 9:11:07 AM

---

Boulder County Property Address : 63rd and Niwot Road

If your comments are regarding a specific Docket, please enter the Docket number: SD-23-0003

Name: Mary Massello

Email Address: mary.massello@icloud.com

Phone Number: (719) 237-4019

Please enter your question or comment: Dear Commissioners,

I'm writing to express my opposition to SD23-003, 63rd Street and Niwot Road development. My history with the immediate area of this intersection has been visiting my family for the last 25 years. Falling in love with the open spaces, views, wildlife and rural lifestyle, to finally retiring and buying a home and moving here permanently.

The reasons for my opposition are simple, this is a rural area and it should remain that way. This development, as I read it, allows for a 'mere' 3 homes to be built. Sounds harmless, but it's a wolf in sheep's clothing. Approval will open the door to more houses being built in the remaining acreage, thereby creating the beginning of what will turn into sub-division hell.

This 'mere' three house approval will set a precedent and signal to other developers that this rural area is now ripe for development and open the flood gates for further exploitation.

I moved here from San Diego, CA , after living in that area for almost 40 years, I have seen, felt, and lived with the destruction of thousands upon thousands of acres of land for development. Please do not allow this development to move forward.

Thank you.

Sincerely,

Mary Massello

Public record acknowledgement:

I acknowledge that this submission is considered a public record and will be made available by request under the Colorado Open Records Act.

6466 Bluebird Ave.  
Longmont, CO 80503  
October 6, 2024

To Boulder County Commissioners:

Putting in three homes on acre lots at the corner of 63<sup>rd</sup> and Niwot Road is a poor idea.

I live in Brigadoon Glen First Addition, a neighborhood off 63rd Street just north of Niwot Road. I drive by the property in question several times a day.

This area serves as a water collection basin after any substantial rainfall. After the 2013 flooding, quite a lake developed there, keeping that water out of nearby basements and off the road. It would be expensive for homes there to put in special septic systems, and anyone with enough money to manage this would probably want a large house and fancy landscaping, very much out of character with the nearby homes.

This is prairie dog county and supports an ecosystem of raptors, coyotes, and burrowing owls.

Numerous bicycles and runners pass by; in fact we can have a hard time getting out of our neighborhood due to triathlons and other races in the summer. Although that can be annoying, I feel happy that so many folks can enjoy our rural environment. This is a beautiful piece of agricultural land with a view of the foothills, including haystack mountain, and the flatirons as well as the front range.

Development on acre lots would interfere with the enjoyment of the many people who recreate in this part of Boulder County, and it would chip away at the agricultural designation of this and nearby land. Please do not change the zoning designation to allow for this development.

Yours truly,

Margaret and Brad Wallace

Dear Planning staff, Planning Commission, and Board of County Commissioners,

I am strongly opposed to the application SD-23-0003, revised August 2024.

I am the homeowner at 6372 Niwot Road, just east of the parcel. I consider myself a longtime resident (29 years and counting). The reasons I decided to make my home here are the same today as they were in 1995: I appreciate the rural character of the area and its protected status under the Boulder County Comprehensive Plan (BCCP) and the BoCo Land Use Code (BCLUC). This application is in direct contradiction to those principles. I believe it poses a threat not only to our area but more broadly to rural areas & ag lands elsewhere in the County.

I add the following points to the comments I have already submitted in opposition to this docket:

- **The BCCP and BCLUC, together, are what keeps Boulder County special and desirable as a place to live.** Without them, developments would blend into one another as they do in so many other Counties. All of this County’s residents—whether living in urban or rural areas, apartments or single-family homes—appreciate the breathing space in Boulder County.
- **This application does not meet the goals and principles of the BCCP and BCLUC.** The Planning staff’s 11 October 2023 comments on the original application identified 18 ways the provisions of these fundamental Boulder County documents were not met. The revised application is an attempt to address a couple of the more detailed provisions of the BCLUC, but it does not address any of the substantial/more major findings made by staff. In fact, it totally misses the point of the BCCP and BCLUC’s overarching vision! And it misapplies TDRs by proposing something that is the opposite of the intention of that County program.
- **In Boulder County, people can’t just do “whatever they want” with their property.** “Property rights” have constraints here, and it’s not the Wild West where anything goes. I know that my decisions about what I can do on my property must “play by the rules” of the BCCP and BCLUC. I like that. And so do many of my neighbors I’ve talked to. It’s what we trusted would keep our area special, and it’s probably why most of us chose to live in Boulder County and in this area in particular.
- **It’s not valid to justify the proposed 3 lots because of the existing Brigadoon/Range View developments.** The decisions to develop Brigadoon/Range View predated the BCCP, to lure IBM to the area. The BCCP was enacted to avoid any repeats of that kind of development in rural Boulder County (see the [video on the BCCP website](#), starting at 1:17; IBM is shown at 1:34). The BCCP goals are to expressly avoid the kind of development proposed in this application. The Planning staff’s October 2023 document had a similar comment on page 8 about not using the existence of Brigadoon/Range View as a justification.
- **No subdivisions of this kind have appeared in this area, and the broader area around here, since the BCCP was adopted in 1978.** The BCCP has worked as intended!
- **It’s not correct to say that subdivisions define the “character” of this area.** The area is primarily rural/agricultural with mostly large parcels. The applicants’ property has most of its

perimeter adjacent to agricultural/rural properties. Anyone enjoying our area in the numerous bicycling and running events knows that the character is rural/agricultural. That's why people come here (and why most bicycle races have 63rd St. and Niwot Road on their course maps).

- Is it even feasible or advisable to build the lots where proposed?** The 3 lots are proposed to be built on the property's lowest corner. We residents, and the Planning staff in their October 2023 document, recognize the difficulties of this parcel and question how buildable the lots would be, given that it is flood-prone in this corner. And, the entire parcel has high groundwater. To make matters even worse: Septic systems are required for the new lots, and with high groundwater there's a higher public health risk not only for the 3 lots, but for the neighbors downhill from the lots (some of whom are on well water).
- Homes on the 3 lots will not be "affordable".** Lots of engineering and terrain modification would be required to develop in this low spot of the parcel. The lots will be over an acre. These will be expensive homes—and probably big ones, to try to make them attractive to buyers given the huge engineering costs that would be involved. They certainly would not be in character with the homes in Brigadoon and nearby, which generally are 40 to 50 years old and quite modest. Current residents could expect property taxes to skyrocket if these 3 homes are brought into our envelope of "comparables." The County Commissioners are increasingly concerned about large home sizes and rising property taxes in rural unincorporated areas, and have put in place a new moratorium limit on house sizes to try to address this problem.
- Opposition to this subdivision goes well beyond the "locals."** People come from all over the County and beyond to enjoy our area's rural character, views, and open feeling. Opposition petitions this year and last year gathered over 1,800 signatures. Those span from one end of the County to the other, and along the Front Range from Ft. Collins to Monument. This is not "NIMBY" by a long shot! In addition, opposition letters have flooded the County, and there's been only a very few supporting letters. The feeling of the community is crystal clear.
- Each of the proposed 3 lots is the size of a football field (1.3 acres)! Three football fields will have a big visual impact on the iconic Flatirons and Haystack Mountain views at the corner of 63rd and Niwot Rd.** Because there can be no basements, all the building will be lateral and up, maximizing the impact on the protected view corridors of 63rd St. and Niwot Road.

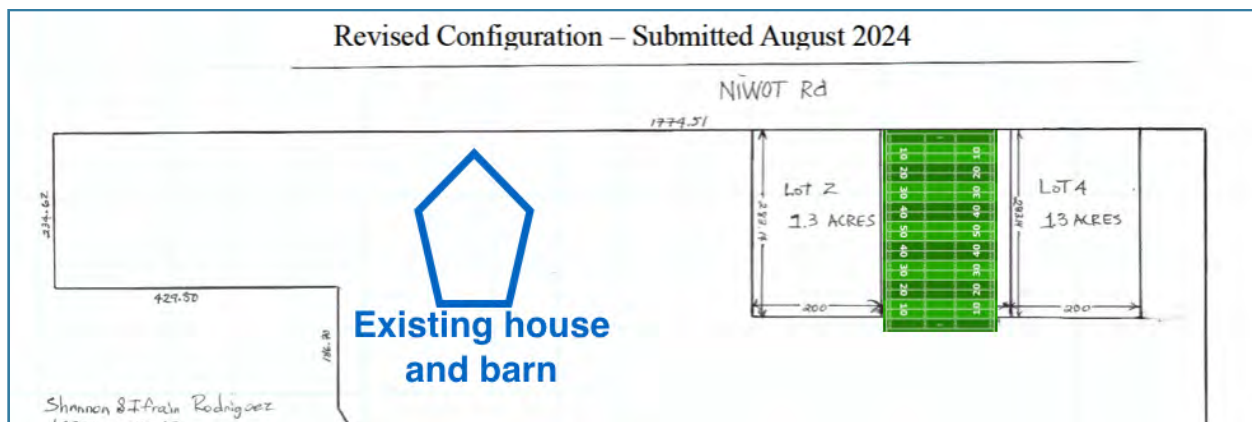



Are the applicants planning additional lots, if they get these first 3? Their original application was for 10. And because they keep 35 of their 39 acres in this revised application, the BCLUC would seem to allow them to apply again for more TDRs and more lots.

Please do not open that door. Please do not set that precedent. I urge you to DENY this application.

Thank you for considering my comments as you review this application.

Sincerely,

Chris Ennis

**Exhibit A** (p. 1 of 3 pages)  
Speaker: Chris Ennis

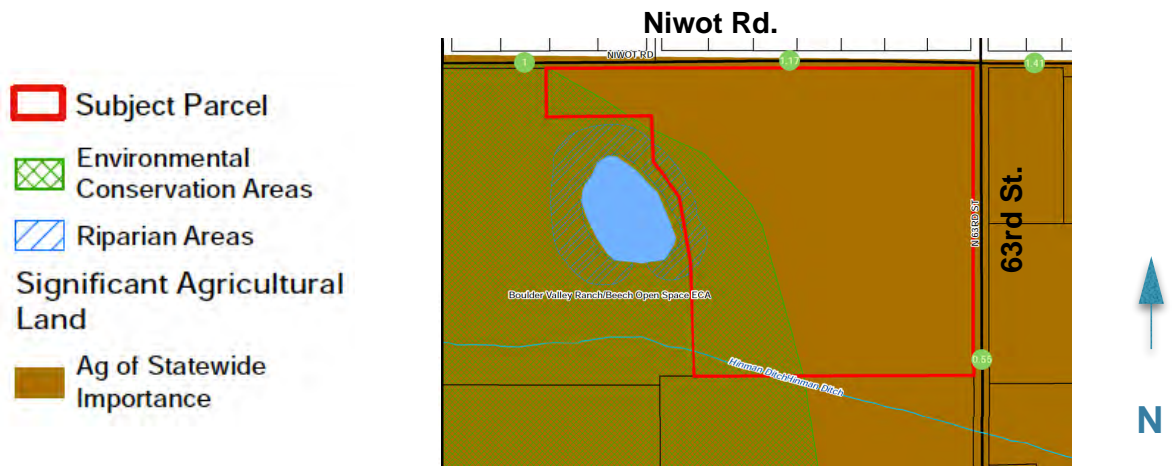
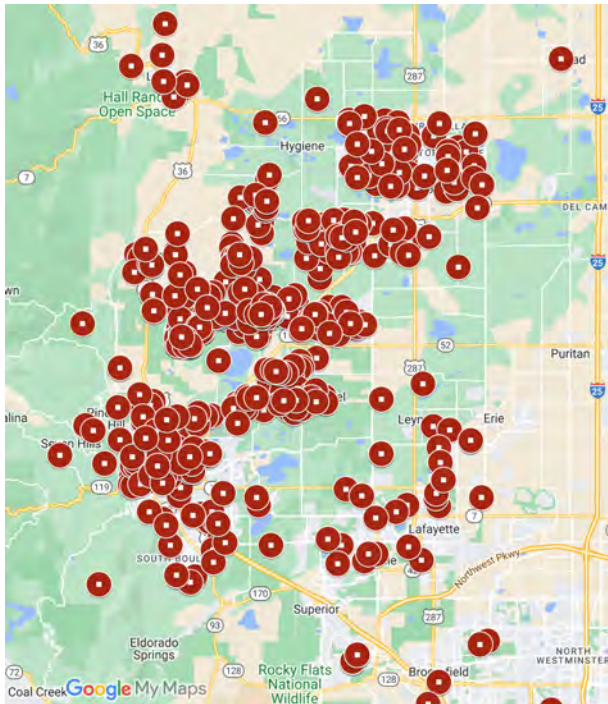

**Exhibit A (p. 2 of 3)**  
 Speaker: Chris Ennis

**Petition Signers**  
**Local Opposition**



**County Opposition**



**Front Range Opposition**

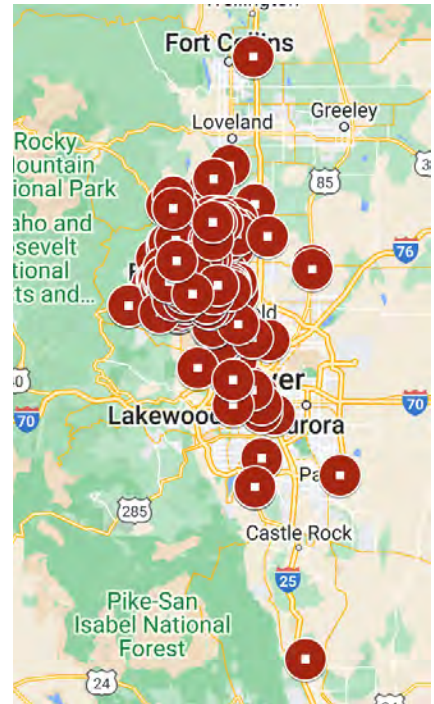

View the 2024 petition map dynamically at this link:

<https://www.google.com/maps/d/edit?mid=1JcUKVP8r6exHBj2pfMQndCg0DuXjvIA&usp=sharing>

	Petitions Signed	Letters Opposing	Letters Supporting
2023	897	117	4
2024	950	74	1
<b>Total</b>	<b>1,847</b>	<b>191</b>	<b>5</b>

**Exhibit A (p. 3 of 3)**

Speaker: Chris Ennis

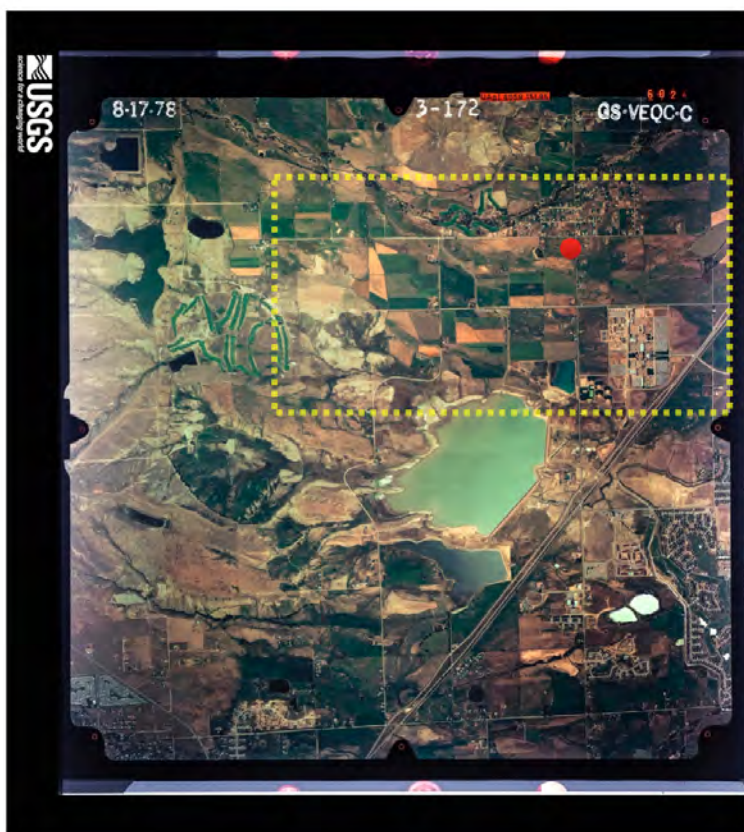
**USGS Maps****1978****2024**

The Boulder County Comprehensive Plan has successfully and deliberately protected this land for over four decades.

The “character of the area” is defined by predominantly rural/agricultural lands.

**Planning staff, 11Oct 2023 recommendation document, p. 8** (speaking about the BCCP Cluster Development Goal): “Staff finds that the proposed TDR/PUD is not within or adjacent to any urban area but rather is located in a generally agricultural area. As such, the proposal would not be consistent with this goal. The proposal would result in creating increased sprawl into a rural, primarily agricultural area. There are existing subdivisions north of the subject property, however they all date back to the 1960s, prior to the County’s goal of limiting sprawl. One of the purposes of the Comprehensive Plan is to respond to growth patterns which are deemed to be undesirable; as such, development which occurred prior to the current Comprehensive Plan does not necessarily justify new development which conflicts with the Plan just because the proposed development is adjacent to the older, undesirable development pattern.”

**Exhibit B** (p. 1 of 1)  
Speaker: Dave Hindman



Photo from the corner of 63rd and Niwot Road looking southwest.  
Circa late 1950s / early 1960s.

**Exhibit C** (p. 1 of 3 pages)  
 Speaker: Troy Mandery

## The TDR

The TDR program was created to preserve the county's agriculture, open space, scenic vistas, natural features, and environmental resources.

The county has explicitly mapped the eligible sending sites for development rights—specific places that are suitable for the preservation of the county's agriculture, open space, scenic vistas, natural features, and environmental resources.

There is no map available of receiving sites. But (historically) intergovernmental agreements between the county and cities and towns allowed development rights to be transferred *from* the rural areas of the county *to* cities where enhanced development was part of the plan.

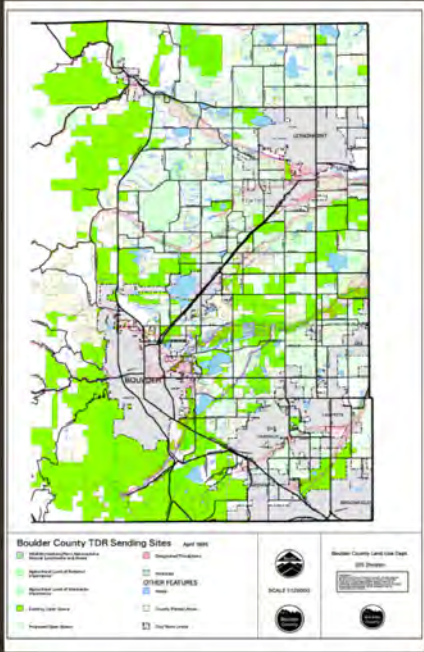

The map shows Boulder County with various colored regions indicating TDR sending sites. A legend at the bottom left lists categories: 'Eligible TDR Sending Sites' (green), 'Non-Eligible TDR Sending Sites' (yellow), 'Other TDR Sending Sites' (blue), and 'Preservation Sites' (purple). A legend at the bottom right lists 'OTHER FEATURES' including 'Roads', 'County Road Right-of-Way', 'City/Town Right-of-Way', 'Water Features', and 'Other Features'. The map includes a scale bar for 10,000 feet and a north arrow.

## The One Hand

The project lies on land identified as eligible to be a TDR sending site. That is, the county has expressed an intent to see its

- agriculture,
- open space,
- scenic vistas,
- natural features and environmental resources...

**...Preserved.**

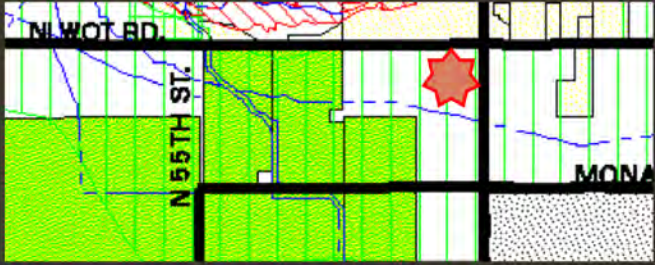

The detailed map shows a specific area with a red star marking a project site. The map is overlaid with a grid. Labels include 'N 55TH ST.' on the left, 'N 107TH ST.' at the top, and 'MONA' on the right. The project site is located in a green-shaded area, indicating it is an eligible TDR sending site.

**Exhibit C** (p. 2 of 3)  
 Speaker: Troy Mandery

## The One Hand

The project lies on land identified as eligible to be a TDR sending site. That is, the county has expressed an intent to see its

- \* agriculture,
- ✓ **Significant Agricultural Lands of Statewide Importance**
- \* open space,
- ✓ **Current status and by-right development allows one dwelling unit/35 acres—many open space values intact.**
- \* scenic vistas,
- ✓ **The BCCP designates both Haystack Mountain and the Boulder Flatirons as Natural Landmarks. Both Niwot Rd and N. 63<sup>rd</sup> St. have associated view protection corridors.**
- \* natural features and environmental resources...
  - ✓ Environmental Conservation Area - Boulder Valley Ranch/Beech, western area
  - ✓ Bald Eagle Summer Foraging - Colorado Parks & Wildlife (CPW) data
  - ✓ Bald Eagle Winter Foraging - CPW data
  - ✓ Prairie Dog Colony - active; therefore, possible Burrowing Owl use
  - ✓ Documented Use by other County Species of Concern - Rough-legged Hawk, Northern Harrier
  - ✓ Documented Nearby Use by Species of Concern - Ferruginous Hawk (700 linear feet)
  - ✓ Riparian Area - "buffer"

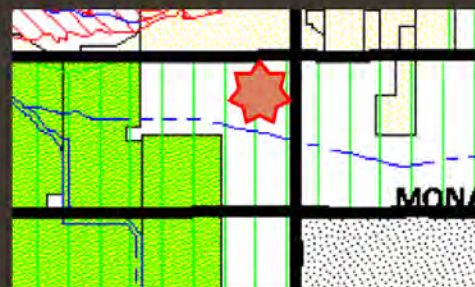

...Preserved.

## The One Hand

This site is designated as eligible to be a TDR **sending** site—and has many of the qualifying attributes the program seeks to preserve.

## The Other Hand

This site is being proposed for development as a TDR **receiving** site.

**Exhibit C** (p. 3 of 3)  
Speaker: Troy Mandery

## The Contradiction

A part of unincorporated Boulder County where the County, and cities of Boulder and Longmont, have spent millions of dollars and negotiated and deliberated over thousands of hours to protect its rural character.

Eligible on many counts to be a TDR **SENDING** site.

Is being considered as a TDR receiving site.

Using development rights obtained to preserve the rural character of unincorporated Boulder County.

**This would diminish the very attributes of rural Boulder County the TDR program was created to preserve.**



**Exhibit D** (p. 1 of 2)

Speakers: Paula Shuler, Andrew Wilson, Paul Knuth, Kristin Lhatso

**From the [Boulder County Comprehensive Plan website](#):**

*The BCCP philosophy is that:*

- *Growth should be channeled to municipalities.*
- *Agricultural lands should be protected.*
- *Preservation of our environmental and natural resources should be a high priority in making land use decisions.*

**Exhibit D** (p. 2 of 2)

Speakers: Paula Shuler, Andrew Wilson, Paul Knuth, Kristin Lhatso

<b>BCCP Principles NOT Met</b>	
<b>Goal 1</b>	<b>Cluster Development</b> Develop within or adjacent to existing urban areas; Preserve agricultural
<b>Agricultural Elements AG 1.01, 1.03, 1.12</b>	<b>Agricultural Land Preservation</b> in unincorporated areas <b>Agricultural Land of Importance</b> National, <u>Statewide</u> , Local <b>Land Unification</b> to discourage fragmentation
<b>Economics Element EC 3.04</b>	<b>Transit-Oriented Development</b>
<b>Housing Element HO 1.04</b>	<b>Limited Increases in Density</b> to support affordability, multimodal transport
<b>Sustainability Element SU 1.02</b>	<b>TDR Program Objectives</b>
<b>Transportation Element TR 4.01, 5.01</b>	<b>Reduce Single-Occupant Vehicle Travel</b> <b>Reduce Vehicle Miles Traveled</b>
<b>Niwot, Lefthand, Boulder Creek Subarea Policy NIW 1.01, 1.02</b>	<b>Preservation of Agricultural Character</b> in land of the subarea that is not in the Niwot Community Service Area <b>Limitations on New Building Sites and Residential Structures</b> to discourage further subdivision of land outside of the Community Service Area

<b>Land Use Code NOT Met</b>	
<b>5-102.A.1, 5-102A.4, 6-200 I; 6-1000 A.1; 6-1000 A.5; 7-200 A.14</b>	The BCCP principles must be met
<b>6-100 D.2</b>	Whole parcel is a de facto Environmental conservation area per 2017 Parks & Open Space finding
<b>6-1000 A.2</b>	View corridors aesthetics
<b>6-1000 A.3</b>	Not in harmony
<b>6-100 D.5</b>	Destabilizes non urban land values
<b>6-700 G.1</b>	TDR receiving site criteria not met
<b>6-1000 A.15</b>	Impacts health and safety of existing residents
<b>7-200 B.1</b>	Cascading effects on terrain and drainage and soils
<b>7-200 B.2</b>	Does not maintain views for existing properties and public right of way

**Exhibit E** (p. 1 of 1)

Speaker: Paul Knuth

*From the 11 October 2023 Planning Staff recommendation :*

In 2017, the Parks and Open Space Natural Resources Planner submitted a referral response related to the Site Plan Review for the (now) existing residence (SPR-17-0091), in which they stated that **the mapped boundaries of the ECA were created with “a broad brush,”** and that **“the on-the-ground boundary in the subject area would extend to 63rd Street.”**

Based on this determination by the Natural Resources Planner, **staff finds that all of the subject parcel**

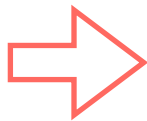
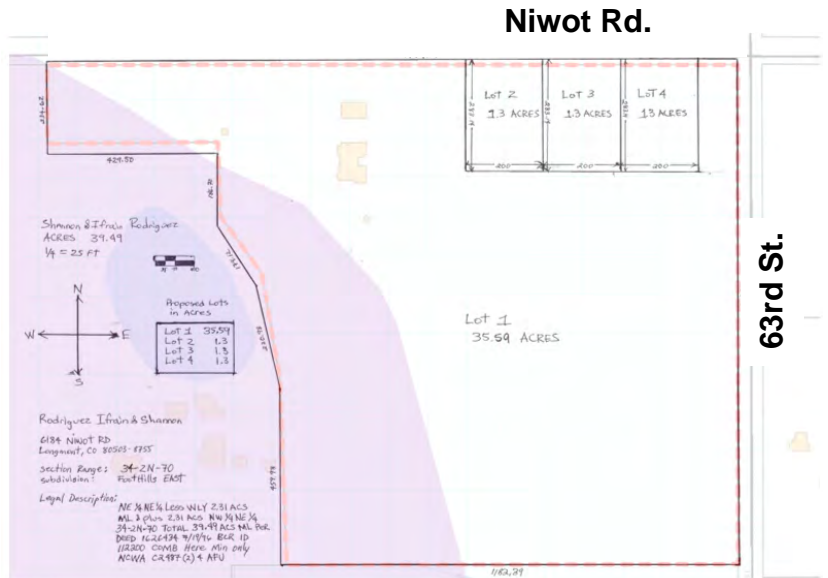

**The entire parcel is a de facto Environmental Conservation Area**

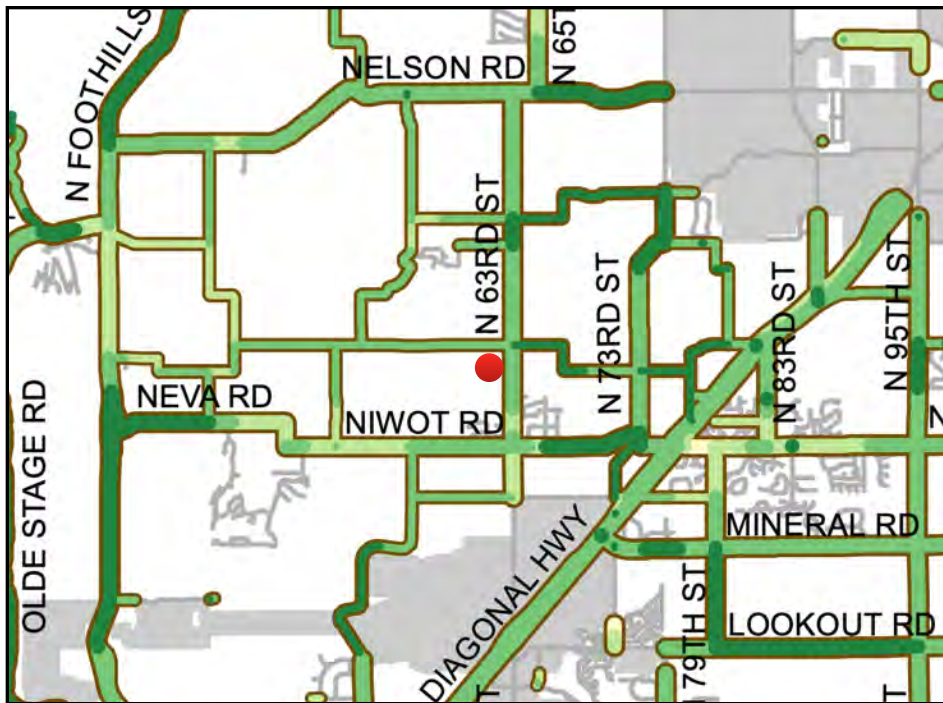

**Haystack Mountain Flatirons**

**View Protection Corridors**

**Boulder County Comprehensive Plan**

Revisions Adopted March 15, 2017  
Planning Commission

**View Protection Corridor Score**

- 2 or More
- 1 or More and Less than 2
- Less than 1
- No Criteria Found

**Exhibit F (p. 1 of 3)**  
Speaker: Jamie Seper

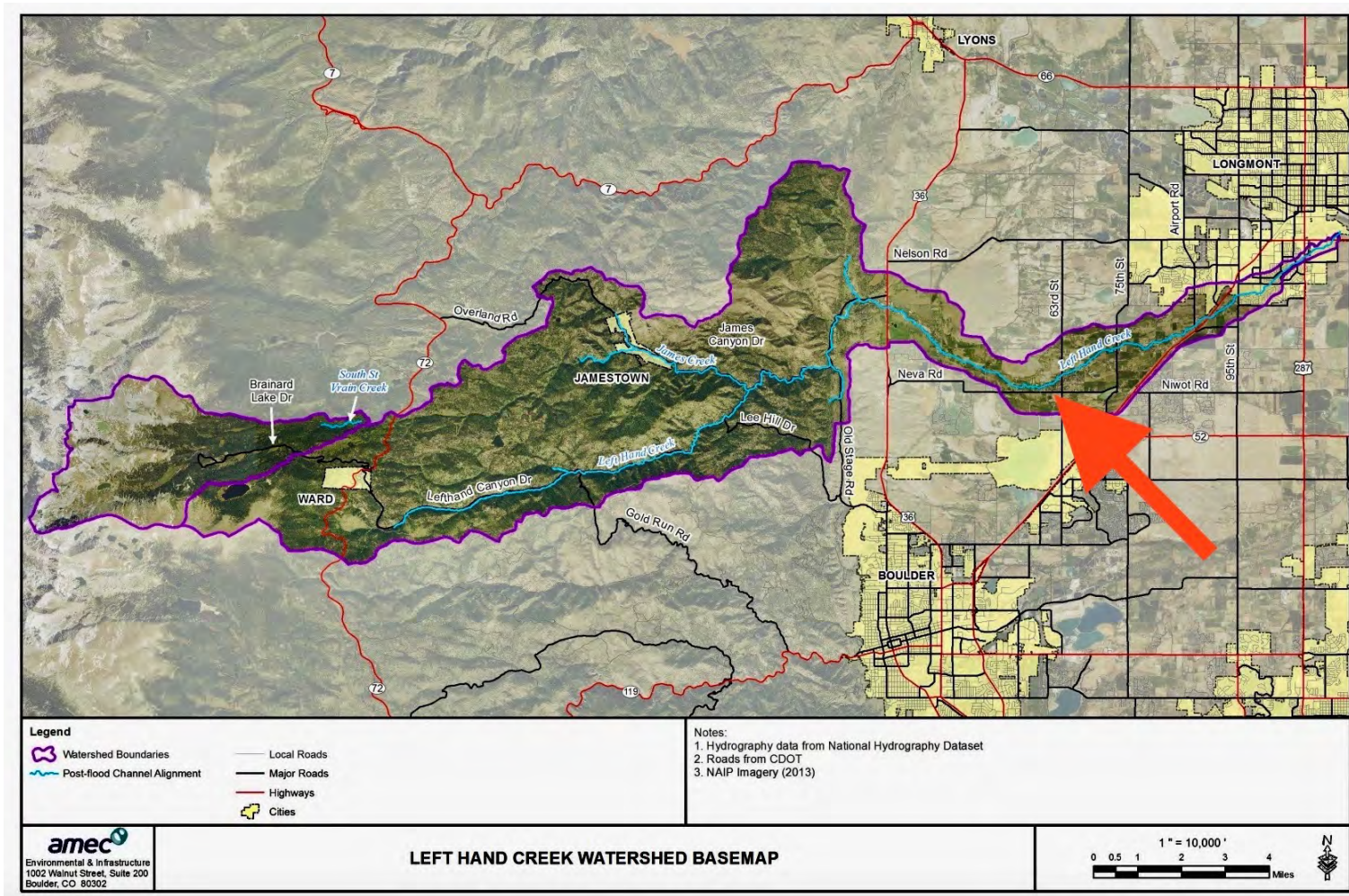

**Exhibit F (p. 2 of 3)**  
Speaker: Jamie Seper

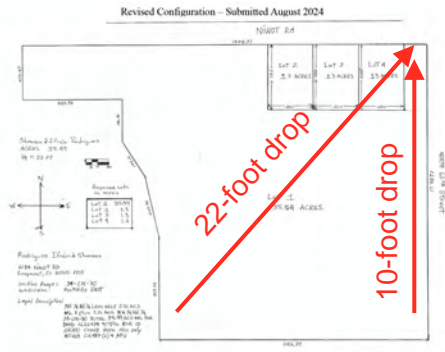

— = proposed subdivision lots  
→ = water flow direction

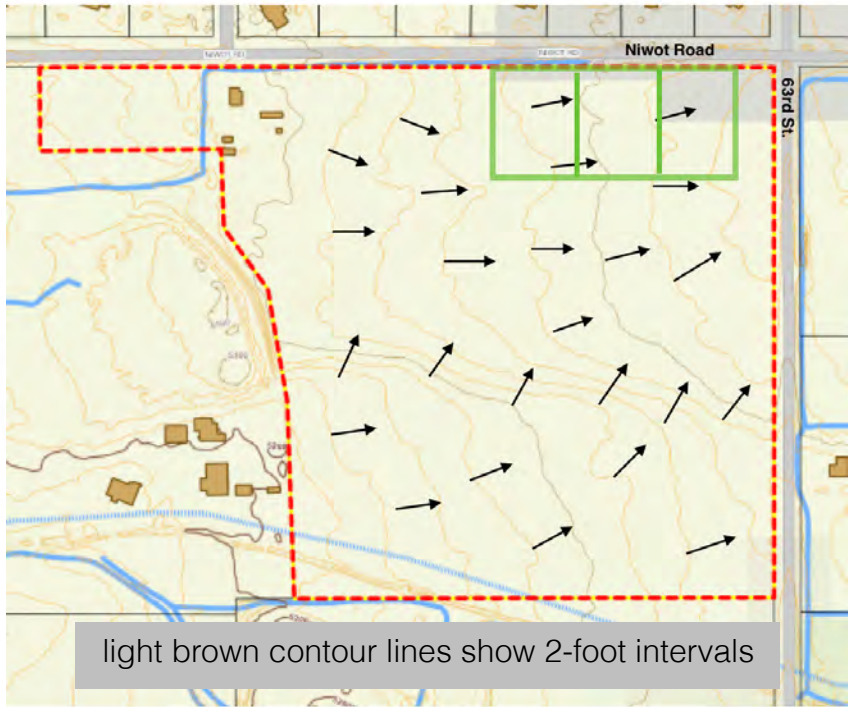

**Exhibit F (p. 3 of 3)**  
Speaker: Jamie Seper



The soil/water table sampling done for prior applications does not appear to be adequate or relevant for the current revised application.

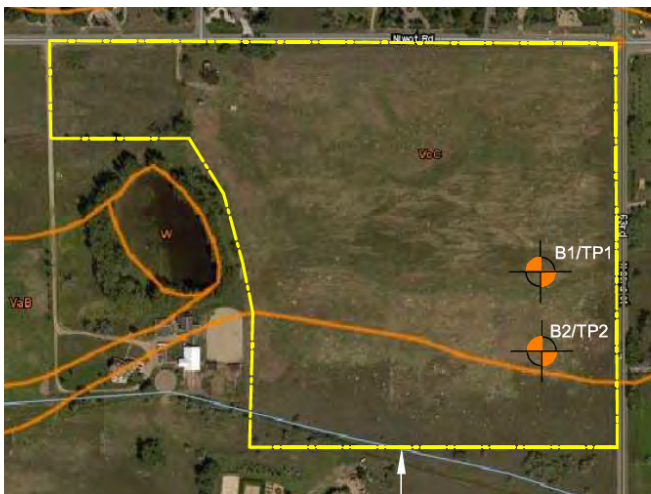

2017 AGS study

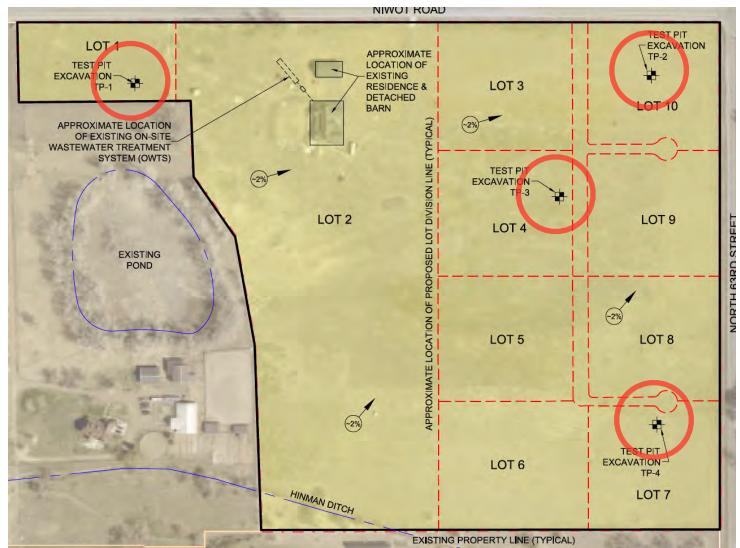

2023 Soilogic study

**Exhibit G** (p. 1 of 1)  
Speaker: Nicole Aimone

*From Parks & Open Space Dept. referral on docket SD-23-0003, 23 August 2023:*

“It is unclear where the subsequent “urban” stormwater drainage would flow. Lefthand Creek is about 1400 feet to the north, and the general topography would take the water to the northeast, to the creek, either on the west side or the east side of 63rd Street. How the new stormwater would drain through the Brigadoon Glen/Range View/Oriole Estates subdivisions is unknown.”

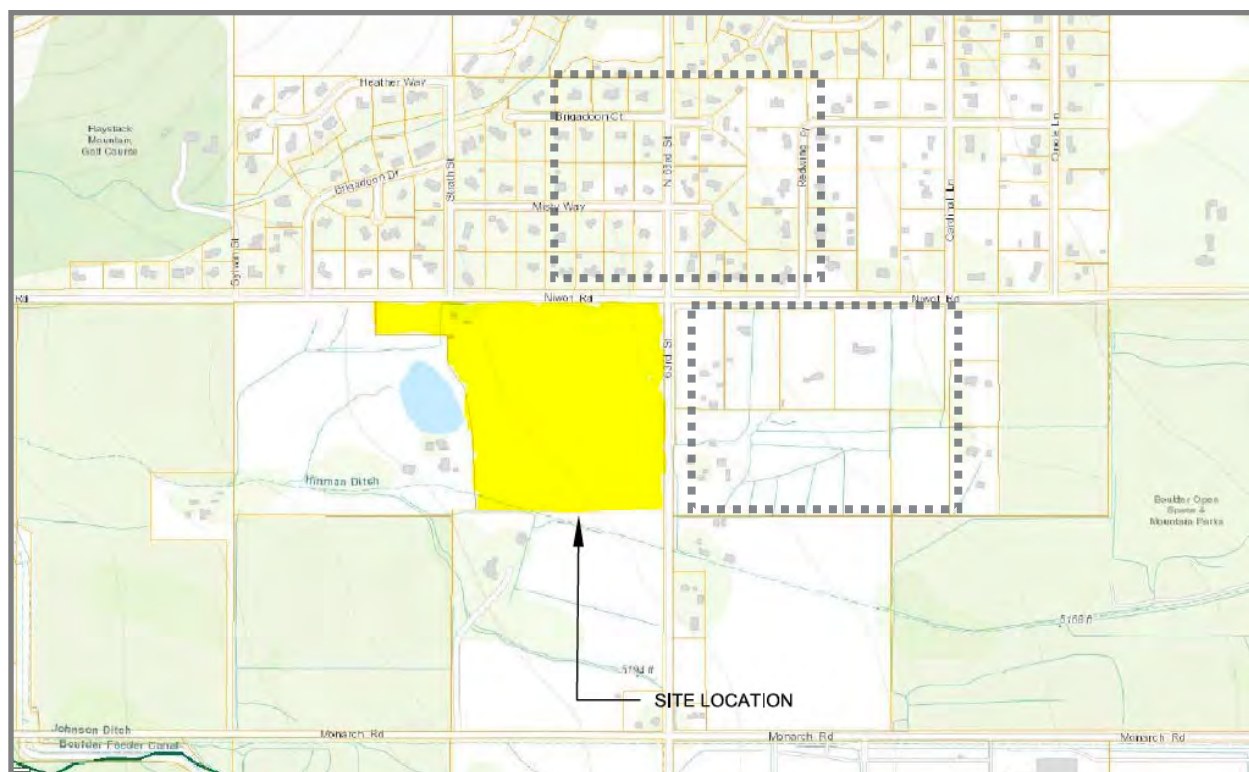

*Neighbors potentially affected by drainage from proposed subdivision*

**Exhibit H (p. 1 of 1)**  
 Speaker: Karen Mandery

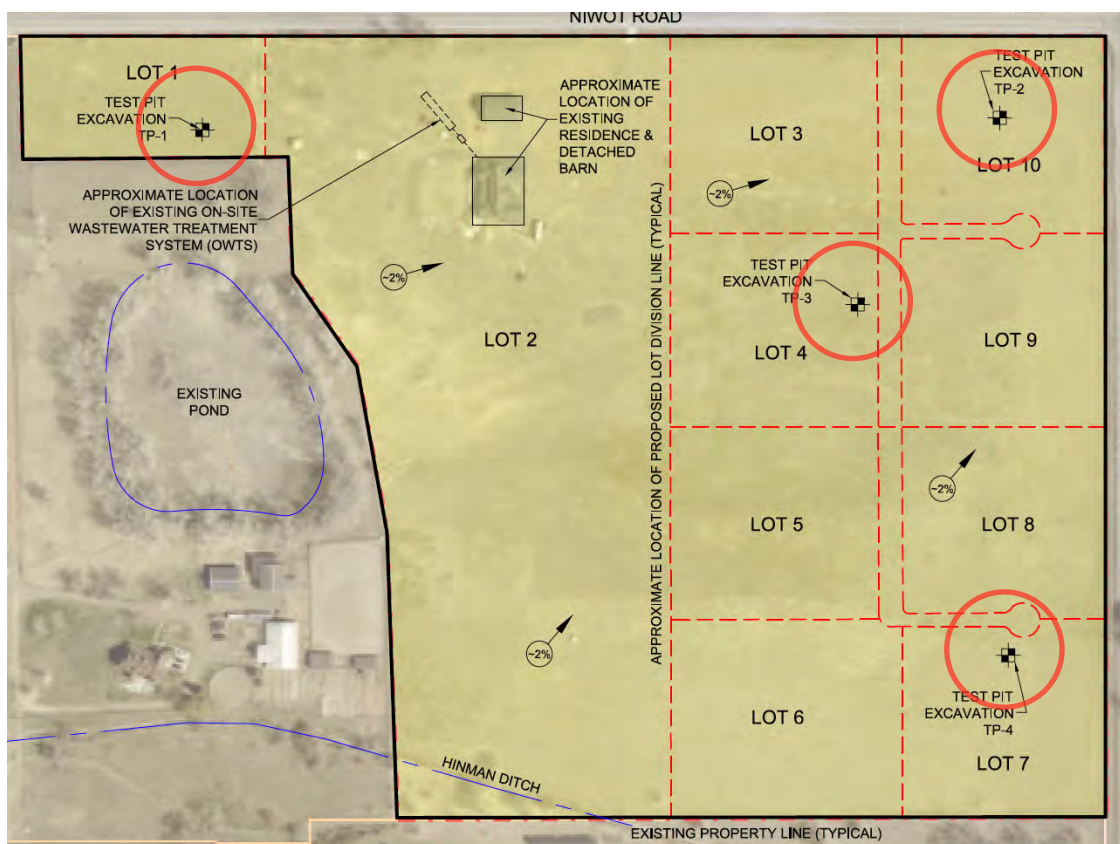

**2023 test sites by Soilogic**

- These soil and groundwater tests were done for the original (2023) application.
- 3 of 4 testing sites are not in the area of the revised 2024 application.
- Groundwater is a special concern for this parcel, exactly in the area where the 3 lots are proposed.
- Groundwater is highly seasonal and the area should be tested during different seasons and rainfall conditions to truly reflect the conditions of this parcel.
- Currently available test data are insufficient to assess buildability and engineering issues.



**Exhibit I** (p. 1 of 1)  
Speaker: Mark Schroeder



From page 30 of the ***Boulder Reservoir Master Plan***:

*63rd Street is a two-lane paved road and a major commuter road between Gunbarrel and residential areas in the north Boulder Valley and west Longmont areas. Due to growth and development in the region, traffic on 63rd Street has grown steadily over the past few years, increasing the risk of accidents involving vehicles, pedestrians or cyclists.*

<https://bouldercolorado.gov/media/2881/download?inline>

**Exhibit J**  
Speaker: Greg Hill



**USGS photo (17 August 1978) of the area of the proposed subdivision (red dot).**

7 October 2024

Dear Mr. L'Orange,

My comment concerns the community response to application SD-23-0003, revised in August 2024, for a subdivision at 63rd Street and Niwot Road (6184 Niwot Road).

Last year, nearly 900 people had signed a petition against the original 2023 application. In light of the 2024 revision to the application, we have circulated a new petition specific to the new situation. A few notes about the status of that petition at this time:

- From the new petition's initiation on 25 August 2024 until 7 October 2024, a total of 950 individuals have signed a new petition opposing revised docket SD-23-0003.
- These 950 signatures were gathered in only 43 days, an indication of the strong feelings the community has against this docket.
- The petition was signed online by 659 individuals, and on paper by 291 individuals.
- There is strong opposition in the neighborhoods surrounding the proposed subdivision.
- The opposition spans all of Boulder County, including residents of Longmont, Boulder, Niwot, Lafayette, Louisville, Lyons, Erie, and Nederland.
- The opposition includes residents all along the Front Range, from Ft. Collins to Boulder to Denver to Monument.

On behalf of the community, I am submitting those signatures to you here as pdfs.

They say a picture is worth a thousand words. To that end, we have created a Google Map of the addresses on the petition. Five views of the map are shown below. They show the views described above (2 closeup views, Boulder County, Front Range, US).



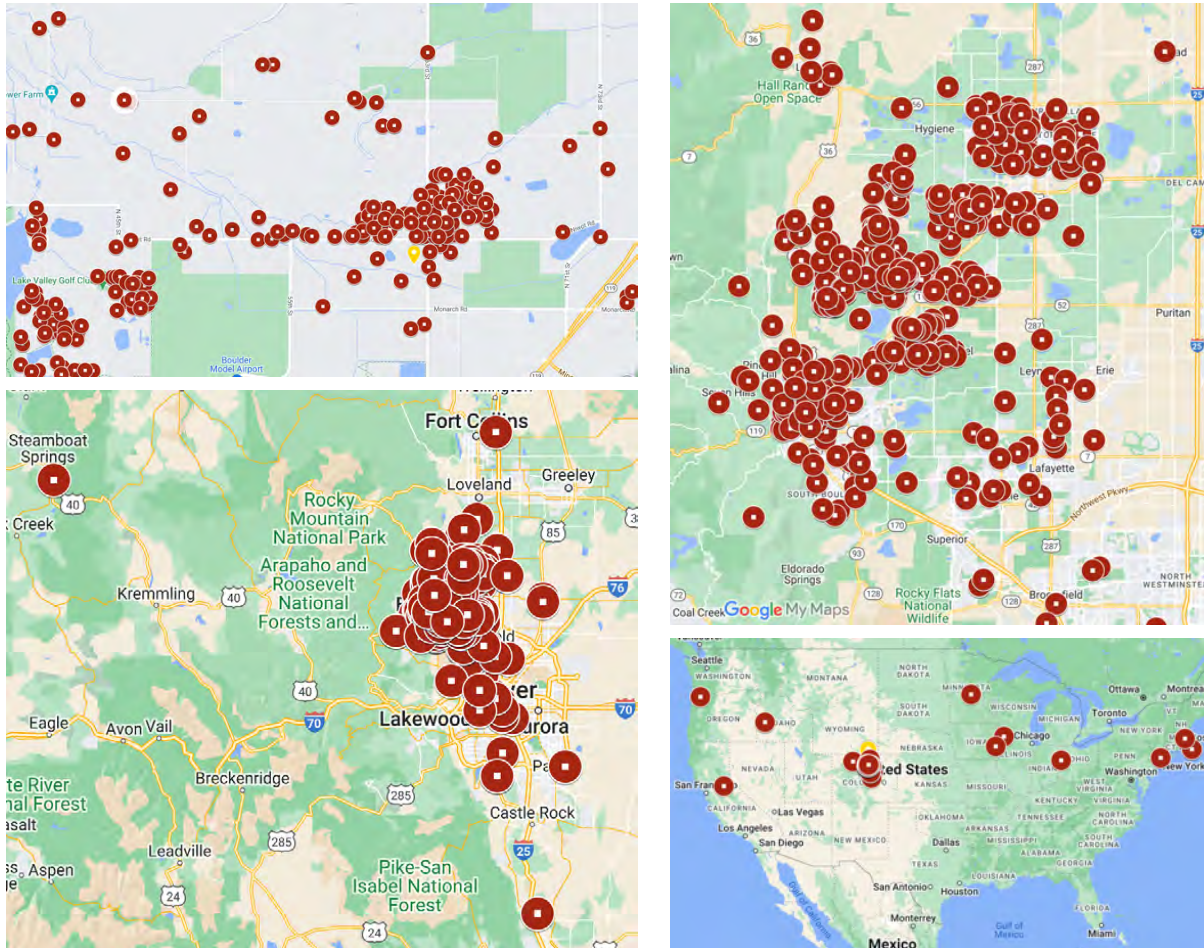

In the closeup view of the nearby neighborhood, the near unanimity of the opposition is evident. People have chosen to live in this area precisely because of its rural character, and many have long histories of farming and ranching in the area. They care deeply about this issue and many attended a community meeting we had in early September.

The broader views of the petition signers show how widespread the opposition is. People throughout the County (and well beyond) clearly support the Boulder County Comprehensive Plan's vision of preserving rural and agricultural areas. Because our area's rural character has been so carefully preserved, it has become somewhat of a recreational mecca. It attracts many bicyclists, runners, horse enthusiasts, and others who value its rural character and unobstructed views, which have been historically preserved and protected via the Comprehensive Plan. Many races and charity rides/runs occur annually at precisely the corner of the proposed development. Even several individuals from out of state have signed our petition.

**The petition and the letters to the County show that the opposition to SD-23-0003 is strong, it is widespread, and it is outspoken.** As of 7 October 2024, a total of 1,847 petition signatures have been gathered in 2023 and 2024 (807 in 2023 and 950 in 2024). The maps show how widespread this opposition is. Submitted comments against the application now total **191** (117 in 2023 and 74 in 2024). It is noteworthy that only 5 comments have supported the application during all of 2023 and 2024 to date.

The voice of the community is clear on this application. We appreciate the planning staff, the Planning Commission, and the Board of County Commissioners taking our input into consideration as this application is reviewed.

Sincerely,

Christine A. Ennis  
6372 Niwot Road  
Longmont CO 80503

Enclosures:

- (1) Spreadsheet with all 950 signatures
- (2) Scan of the paper petition signers

TO: Boulder County Community Planning & Permitting

RE: Revised configuration August 2024 Sketch Plan review for a Transferred Development Rights (TDR)/Planned Unit Development for the real property located at 6184 Niwot Road, identified as Docket SD-23-0003 (the "Sketch Plan")

**We, the undersigned who live in the surrounding area affected by the requested revised configuration Sketch Plan, do hereby protest against and oppose the revised configuration Sketch Plan. The proposed revised configuration Sketch Plan is not in conformance with the Boulder County Comprehensive Plan and the Boulder County Land Use Code.**

First Name	Last Name	Street Address	City	Zip Code	Email Address	Date Signed
Scout	Ennis	5606 Blue Mountain Circle	Longmont	80503	scout.ennis@gmail.com	2024-08-25
Chris	Ennis	6372 Niwot Road	Longmont	80481	christine.a.ennis@gmail.com	2024-08-25
Sherry	Madison	7054 Johnson Circle	Niwot	80503	sherrymadison@hotmail.com	2024-08-25
Troy	Mandery	7019 N 63rd Street	Longmont	80503	troy@surfbbp.com	2024-08-26
Karen	Mandery	7019 N. 63rd Street	Longmont	80503	karen@surfbbp.com	2024-08-26
Melissa	Ogilvie	3128 Bell Dr	Boulder	80301	ogilvie.mel@gmail.com	2024-08-26
Susan I	Hicks	5253 Niwot Road	Niwot	80503	saehicks@msn.com	2024-08-26
William K	Manes	5253 Niwot Road	Niwot	80503	wkmanes@gmail.com	2024-08-26
erin	tanner Jospe	6054 Dhu Ct	Longmont	80503	erintannerjospe@gmail.com	2024-08-26
david	skaggs	7428 N. 73rd St	Longmont	80503	dvdskaaggs@aol.com	2024-08-26
Elena	Klaver	7712 Niwot Road	Longmont	80503	elena@indra.com	2024-08-26
Engrid	Winslow	5539 Niwot Rd	Longmont	80503	Engrid@aol.com	2024-08-27
Kristin	Lhatso	7284 Cardinal	Longmont	80503	kristintintin108@gmail.com	2024-08-27
Ben	Hostelley	4206 Frederick Circle	Longmont	80503	benhoss@gmail.com	2024-08-27
Melissa	Klein	6204 Brigadoon Ct.	Longmont	80503	melissa_klein@comcast.net	2024-08-27
Jordon	Belfast	7156 Elm St	Niwot	80503	jordonbelfast@gmail.com	2024-08-27
Lisa	Quilici	7597 N. 67th Street	Longmont	80503	lquilici@ceadvisors.com	2024-08-27
Julie	Barber	6099 Brigadoon Drive	Longmont	80503	jimbar6@comcast.net	2024-08-27
Rachel	Shepherd	4219 arezzo drive	Longmont	80503	rachelklein12@gmail.com	2024-08-27
Kimberly	Henry	8424 N. 119th St.	Longmont	80504	kimraehenry@gmail.com	2024-08-27
Alice	Kasahara	7097 Redwing Place	Longmont	80503	akasahara04@gmail.com	2024-08-27
Christie	Baryames	7234 Cardinal Lane	LONGMONT	80503	christiebaryames@gmail.com	2024-08-27
James	Massello	4472 Nicklaus Ct	Longmont	80503	krurtr@proton.me	2024-08-27
Mary	Massello	4472 Nicklaus Ct	Longmont	80503	mary.massello@icloud.com	2024-08-27

frances	marino	7020 Oriole Lane	Longmont	80503	horseypassion@aol.com	2024-08-27
frank	pickell	5859 Niwot Rd	Longmont	80503	frank@futuristicfilms.com	2024-08-27
Mary Ann	Lambertsen	2525 Taft Drive, Apt 709	Boulder	80302	maryannlambertsen@gmail.com	2024-08-27
Patrick	Bragg	4667 Harwich Street	Boulder	80301	patricktbragg@gmail.com	2024-08-27
MIRIAM	PAISNER	3250 O'Neal Circle Unit H-24	BOULDER	80301	miriampaisner@hotmail.com	2024-08-27
Laurie	Cameron	6074 Brigadoon Drive	Longmont	80503	laurieacameron@gmail.com	2024-08-27
Susan	Tannenbaum	6695 Fairways Dr.	Niwot	80503	sustan6@icloud.com	2024-08-27
Nicole	Martini	4251 Niblick dr	Longmont	80503	nsavmartini@gnail.com	2024-08-27
Suzanne	Levy	6339 Niwot Road	Longmont	80503	slevy@bolderleadership.com	2024-08-27
Jennifer	Beam	4115 Greens Place	Longmont	80503	j_auerbach@hotmail.com	2024-08-27
Carol	Haile	5796 51st Street	Boulder	80301	carolmhaile@gmail.com	2024-08-28
Heidi	Orr	4600 palmer ct	Niwot	80305	heidijohannaorr@gmail.com	2024-08-28
Kunzang	Lhatso-suppan	7284 Cardinal	Longmont	80503	klhatsosuppan@gmail.com	2024-08-28
Karen	Dolphin	6374 Niwot rd	Longmont	80503	kdolphin333@gmail.com	2024-08-28
james	berti	1801 spencer st	longmont	80501	jamesfberti@gmail.com	2024-08-28
Karen	Kronauer	8144 Alfalfa Ct	Niwot	80503	kkron@me.com	2024-08-28
Nancy	Batthey	6491 Bluebird Ave	Niwot	80503	nebatthey@comcast.net	2024-08-28
Robert	Ingle	6491 Bluebird Ave.	Niwot	80503	mistingtreeyoga@yahoo.com	2024-08-28
Paul	Ferris	5160 Buckingham Rd	Boulder	80301	pferris58@gmail.com	2024-08-28
Michelle L	Williams	5850 N. 79th St	Longmont	80503	mishelchaz@yahoo.com	2024-08-28
Joan	Knudson	6105 Monarch Road	Longmont	80503	joanie@philanthropiece.org	2024-08-28
Cory	Dickson	6536 Robin Drive	Niwot	80503	cf1313@msn.com	2024-08-28
Paula	Shuler	4560 Niwot Rd	Longmont	80503	p.shuler@comcast.net	2024-08-28
Elizabeth	Cook	6105 Monarch Road	Longmont	80503	libby@philanthropiece.org	2024-08-28
John	Penick	3713 Staghorn Dr	Longmont	80503	jdpenick@gmail.com	2024-08-29
Cheryl	Stasiak	1911 Clover Creek Drive	Longmont	80503	cheryl1490@msn.com	2024-08-29
Deborah	Cantrell	3893 Bosque Ct	Boulder	80301	deborahcantrell57@gmail.com	2024-08-29
Janet	Lopez	7586 Crestview Dr	Niwot	80504	lopjanet7586@gmail.com	2024-08-29
Amanda	Harris	7400 Cardinal Lane	Longmont	80503	mandeharris@gmail.com	2024-08-29
Barbara	Fahey	505 Concord Ave	Boulder	80304	barbara.s.fahey@gmail.com	2024-08-29
Louisa	McGarty	6362 Bluebird Court	Longmont	80503	mcgarty.louisa@gmail.com	2024-08-29
Bryan	Jackson	6362 Bluebird Ct.	Longmont	80503	bryjackson@yahoo.com	2024-08-29
Philip	Baldwin	4090 Niblick Dr.	Longmont	80503	ross@rossbaldwin.com	2024-08-29
Alexandra	Denny	6397 Starling Ct	Longmont	80503	alix.denny@gmail.com	2024-08-29
Katie	Moore	6316 Bluebird Ave	Niwot	80503	katie.brothers@gmail.com	2024-08-29
Michelle	Hudman	1717 Venice Lane	Longmont	80503	michellehudman@gmail.com	2024-08-29
Barbara	Silverman	7021 Lake View Point DR	Longmont	80503	BarbSilverman@gmail.com	2024-08-30

Joel	Silverman	7021 Lake View Pt. Dr.	Longmont	80503	jsilverman01234@gmail.com	2024-08-30
Stephanie	Kuhns	3893 Bosque Ct	Boulder	80301	skuhns@me.com	2024-08-30
Ann E	Thomas	7430 Mount Meeker Rd	Longmont	80503	ergthom@gmail.com	2024-08-30
David	Weaver	5579 Steeplechase Dr	Longmont	80503	daverweaver@comcast.net	2024-08-30
Lillian	Ramseur	5579 Steeplechase Dr	Longmont	80503	2robbi@comcast.net	2024-08-30
Elaine	Byrnes	6224 Brigadoon Ct.	Longmont	80503	ebyrnes9@comcast.net	2024-08-30
Don	Nelson	4335 Pebble Beach Dr.	Longmont	80503	don1andterry2nelson@comcast.net	2024-08-30
Richard	Jorgensen	4500 Neva Rd	Longmont	80503	rojorgensen@mac.com	2024-08-30
Eric	Kenney	1207 Peakview Circle	Boulder	80302	erickenney1@gmail.com	2024-08-30
Vickie	Cashman	6374 Niwot Rd.	Longmont	80503	mv.cashman@gmail.com	2024-08-30
Joel	Schaap	4560 Niwot Rd	Longmont	80503	jmschaap@comcast.net	2024-08-30
Preston	Brown	1740 Fourmile Canyon Road	Boulder	80026	preston@boulderwatershedcollective.o	2024-08-30
Katharine	Landers	4101 Niblick Dr	Longmont	80503	kathpaul6063@gmail.com	2024-08-31
Paul	Landers	4101 Niblick Dr	Longmont	80503	Kathpaul6063@gmail.com	2024-08-31
Thomas	Byrnes	6224 Brigadoon Ct.	Longmont	80503	tbyrnes7@comcast.net	2024-08-31
Joseph	Winslow	5539 Niwot Road	Longmont	80503	jowin3@gmail.com	2024-08-31
Maria	Preobrazhensky	4195 Niblick Dr	Longmont	80503	maria.prsky@gmail.com	2024-08-31
Cynthia	Stevenson	6451 Ace Court	Longmont	80503	cynthialstevenson@gmail.com	2024-08-31
Carole	Suderman	765 38th Street	Boulder	80303	cjsude@yahoo.com	2024-08-31
Isabella	Delaney	6490 Bluebird AVE	Longmont	80503	belladelaney@gmail.com	2024-08-31
Justin	Hatfield	6490 Bluebird Ave	Longmont	80503	taylorhatfieldadm@gmail.com	2024-08-31
Tina	Fredo	4075 niblick dr	Longmont	80503	frito2u@gmail.com	2024-09-01
Emiko	Fredo	4075 Niblick dr	Longmont	80503	tiger.noodles01@gmail.com	2024-09-01
Erik	Park	4300 Pebble Beach Dr	Longmont	80503	eriktpark@yahoo.com	2024-09-01
Kathryn	Kowalczyk	4300 Pebble Beach Dr	Longmont	80503	kkowal425@yahoo.com	2024-09-01
Alexandra	Gozdzialski	4096 greens pl	Longmont	80503	alexandra.gozdzialski@gmail.com	2024-09-01
Jordan	Gozdzialski	4096 greens pl	Longmont	80503	jordan.gozdzialski@gmail.com	2024-09-01
david	getsie	6434 eagle court	longmont	80503	dgetsie@comcast.net	2024-09-01
Terri	Gooch	370 S. peak to peak Highway	Nederland	80466	raoterri@gmail.com	2024-09-01
Sammie	Johnson	5599 Niwot rd	Longmont	80503	sj.haystack12@gmail.com	2024-09-02
Suhashini	Nijhowne	6463 Bluebird Avenue	Niwot	80503	suhashini@hey.com	2024-09-02
Paul	Knuth	6463 Bluebird Avenue	Longmont	80503	knuth@hey.com	2024-09-02
Richard	Heidebrecht	4316 Pebble Beach Dr	Longmont	80503	rick.heidebrecht@gmail.com	2024-09-02
Kathleen	Berman	6629 Secretariat Drive	Niwot	80503	kathberman@gmail.com	2024-09-02
Ann	MacMillan	5438 Glendale Gulch Circle	Boulder	80301	anniemacmillan13@gmail.com	2024-09-02
Willard	Rowland	6695 Fairways Dr.	Longmont	80503	wickr@earthlink.net	2024-09-02
Dan	Berman	6629 Secretariat Dr	Niwot	80503	dangberman@gmail.com	2024-09-02



Ron	Kadlec	6006 Heather Way	Longmont	80503	ronkadlec01@gmail.com	2024-09-02
Nick	Kadlec	6006 Heather Way	Longmont	80503	runbikexc7@gmail.com	2024-09-02
Nancy	Kadlec	6006 Heather Way	Longmont	80503	nbkadlec1@gmail.com	2024-09-02
Yoko	Sawanobori	925 Hover Street	Longmont	80503	yokoms56@gmail.com	2024-09-02
Richard	Fredo	4075 Niblick Drive	Longmont	80503	fredori.rf@gmail.com	2024-09-02
Kelly	Thomas	5371 Niwot road	Longmont	80503	kelly0515@aol.com	2024-09-03
Richard	Carlson	5469 Niwot Road	Niwot	80503	t1956bird@aol.com	2024-09-03
Susan	Carlson	5469 Niwot Road	Niwot	80503	carlson624@aol.com	2024-09-03
Scott	Thomas	5371 Niwot Rd	Longmont	80503	scottniwot99@gmail.com	2024-09-03
Patricia	Fuller-Pratt	5953 Heather Way	Longmont	80503	prfuller-pratt02@comcast.net	2024-09-03
Alan	Pratt	5953 Heather Way	Longmont	80503	alanpratt02@comcast.net	2024-09-03
Jason	Martin	7264 Cardinal Lane	LONGMONT	80503	jasonmmartin@pm.me	2024-09-03
Jeff	Kosberg	4636 Palmer Ct	Longmont	80503	Jeffkosberg@gmail.com	2024-09-03
Tamara	Fentress	4488 niwot rd	Longmont	80503	tamilynn321@yahoo.com	2024-09-03
Daniel	Fentress	4488 niwot rd	Longmont	80503	dfentress@juno.com	2024-09-03
Melissa	Weisner	9087 N. 55th St	Longmont	80503	falborn@ilaughnlearn.com	2024-09-03
Satchel	Falborn	9087 N. 55th st	Longmont	80503	satchelfalborn@gmail.com	2024-09-03
Maureen	Smith	375 S. Jackson Street	Denver	80209	mrs8943@gmail.com	2024-09-03
Sophia	Stratton	1621 S. Green Ridge Rd	Berthoud	80513	sophia.stratton2018@gmail.com	2024-09-03
Maria	Cox	5380 Highlands Drive	Longmont	80503	grecocox@aol.com	2024-09-03
Erin	Boynnton	93 S. Pennsylvania St	Denver	80209	eks817@gmail.com	2024-09-03
Noreen	Reeder	7067 Fairways Drive	Longmont	80503	noreenreeder@gmail.com	2024-09-03
Christy	Smith	4640 elm ct	Denver	80211	christyleah.smith@gmail.com	2024-09-03
Gwen	Grant	8795 S. Tibet Ct	Aurora	80916	gwengrant@me.com	2024-09-03
Bradley	Hettinger	4638 Nicklaus Ct	Longmont	80503	bchett@icloud.com	2024-09-03
David	Grant	8795 S. Tibet Court	Aurora	80116	dbgrant44@gmail.com	2024-09-03
Lesley	Lundeen	450 Vasquez Ct	Lyons	80540	lesleylundeen@gmail.com	2024-09-03
Claire	Smith	4638 Nicklaus Court	Longmont	80503	claireryan.smith@gmail.com	2024-09-04
August	Falborn	9087 North 55th St	Longmont	80503	falbor.august27@gmail.com	2024-09-04
Stephen	Metivier	4652 Palmer Ct.	Niwot	80503	spmetivier@gmail.com	2024-09-04
Amy	RAPPLEYE	6850 N. 63rd Street	Longmont	80503	amy@rappleyecpas.com	2024-09-04
Jane	Finette	8073 Kincross Way	Boulder	80301	jane@finette.com	2024-09-04
Pascal	Finette	8073 Kincross Way	Boulder	80301	pascal@finette.com	2024-09-04
Garrett	Ramirez	5123 williams fork trl 212	boulder	80301	garrettmramirez@gmail.com	2024-09-04
Laura	Mischell	8983 Walker Rd.	Niwot	80503	lmischell7@gmail.com	2024-09-04
Barry	Schwartz	7215 Cardinal Lane	Longmont	80503	barrys7215@gmail.com	2024-09-04
Bob	Aidun	6392 Fairwsys Dr.	Longmont	80503	baidun@aidun.com	2024-09-04

Briana	Mendelsohn	7597 N. 67th St	Longmont	80503	brianajaz2002@gmail.com	2024-09-04
Mark	Schroeder	5890 Prospect Road	Longmont	80503	mark@mythena.com	2024-09-04
Larry	Utter	5464 PTARMIGAN CIR	BOULDER	80301	larry.utter@gmail.com	2024-09-04
Cynthia	Schechter	5900 Oxford Road	Niwot	80503	cynthia.schechter@gmail.com	2024-09-04
Travis	Barrett	8161 N. 41st St.	Longmont	80503	tmb-spam@outlook.com	2024-09-04
Amy	Bollman	6674 Fairways Dr.	Longmont	80503	bollman64@gmail.com	2024-09-04
James	Piekarski	1101 21st Ave Apt 9	Longmont	80501	jpiekar3@gmail.com	2024-09-04
Phillip	Epstein	6940 N. 63RD ST	Longmont	80503	phillip@blackandred.io	2024-09-04
Jennifer	Barrett	8161 N. 41st St.	Longmont	80503	jenndeters@hotmail.com	2024-09-04
Lailah	Haghsheno-Sab	7722 Essex Pl	Boulder	80301	laila.sabet@gmail.com	2024-09-04
Caron	Meaney	138 Wildcat Lane	Boulder	80304	carron.meaney@gmail.com	2024-09-05
Jeremy	Worrell	6414 Fairways Dr	Niwot	80503	jeremyjworrell@gmail.com	2024-09-04
wen	lin	4128 Spy Glass Lane	Longmont	80503	wenco8888@gmail.com	2024-09-04
Abigail	Wright	6990 Lake View Point Drive	Longmont	80503	abigail@mirandaproductions.com	2024-09-04
Christine	Green	7131 Oriole Lane	Longmont	80503	seagreen101@gmail.com	2024-09-04
Randy	Williams	6990 Lake View Point Drive	Longmont	80503	randolfo7@gmail.com	2024-09-04
Eileen	Dolbeare	8221 N. 81st St	Longmont	80503	eileendolbeare@gmail.com	2024-09-04
Cheryl	Hendricks	7047 Sylvan St	Longmont	80503	digger3141@aol.com	2024-09-04
Rob	Allen	2123 Breckenridge Dr	Berthoud	80513	tellutwarp@gmail.com	2024-09-04
Wayne	Green	7131 Oriole Lane	Longmont	80503	dxwayne@gmail.com	2024-09-04
Thomas	Silliman	7009 N. 73rd St.	Longmont	80503	trsilliman@gmail.com	2024-09-04
Peter	Codevilla	6467 Ace Ct	Longmont	80503	pcodevilla@yahoo.com	2024-09-04
Christel	Markevich	5570 Magnolia Drive	Nederland	80466	christelmarkevich@gmail.com	2024-09-04
Bard	Hendricks	7047 Sylvan St	Longmont	80503	bardhendricks@gmail.com	2024-09-04
Eric	Schmidt	6523 Bluebird Ave.	Longmont	80503	eric@e4project.org	2024-09-04
Marion and Jim	Worrell	6414 Fairways Dr	Longmont	80503	marionworrell@yahoo.com	2024-09-04
Christina	Wressell	8844 Portico Lane	Longmont	80503	wressell@gmail.com	2024-09-04
Terri	Benjamin	7070 N 49th Street	Longmont	80503	terriabenjamin@gmail.com	2024-09-04
William	Carlton	5415 Niwot Road	Longmont	80503	bcarlton96@aol.com	2024-09-04
Kara	Williamson	1251 Aspen St	Longmont	80501	kara.wolley@gmail.com	2024-09-04
Ryan	Christian-Ross	1015 Hover St	Longmont	80501	rchristian.r34@gmail.com	2024-09-04
Tiffany	Griffin	6310 Ephesus Rd	Longmont	80503	tiffany.neuroth@gmail.com	2024-09-04
Molly	Harte	10329 Macedonia St	Longmont	80503	mollyharte@outlook.com	2024-09-04
Paul	Temple	6541 N 63rd st	Longmont	80503	pwtemple1@gmail.com	2024-09-04
Dana	Ecklund	4518 Aberdeen Pl	Boulder	80301	decklund19@booksofdiscovery.com	2024-09-04
Debra	DeForest	6878 Paiute Avenue	Niwot	80503	DebraLDeForest@gmail.com	2024-09-04
Brynn	Schmidt	6523 Bluebird Ave.	Longmont	80503	brynn@e4project.org	2024-09-04

Jill	Odorizzi	4946 Maxwell Ave	Longmont	80503	jazzi1079@yahoo.com	2024-09-04
Sonya	Wisnesky	3927 Divot Court	Longmont	80503	smwisnesky@gmail.com	2024-09-04
Steve	Hughes	6106 Sunrise Ranch Drive	Longmont	80503	stephenbhughes54@gmail.com	2024-09-04
Rosemarie	Friedli-Schroede	5890 Prospect rd	Longmont	80503	partera.moon@gmail.com	2024-09-04
francis	ferrie	10885 N. 65th st	Longmont	80503	fferrie@yahoo.com	2024-09-04
Grace	Hughes	6106 Sunrise Ranch dr	Longmont	80503	hughes.grace@gmail.com	2024-09-04
Kim	Magill	5938 Heather Way	Longmont	80503	kmagillco@yahoo.com	2024-09-04
Karen	Lin	4128 Spy Glass Lane	Longmont	80503	karenalin@comcast.net	2024-09-04
Ayla	Mendelsohn	7597 N 67th St	Longmont	80503	aylajade99@gmail.com	2024-09-04
Trevor	Johnson	5687 Monarch Rd	Longmont	80503	Trevor@blackcatbrewing.com	2024-09-04
Susan	Skjei	9630 North 63rd St	Longmont	89504	sskjei@prodigy.net	2024-09-04
Kyle	Lyman	6330 starling ct	Longmont	80503	kyle400@gmail.com	2024-09-04
Rosemary	C Hubert	6387 Niwot Rd	Longmont	80503	Rosiechubert@gmail.com	2024-09-04
Deborah A.	Royds	6781 Golf Club Drive	Longmont	80503	deblar83@comcast.net	2024-09-04
Larry	Royds	6781 Golf Club Drive	Longmont	80503	deblar83@comcast.net	2024-09-04
Elena	Zannoni	8315 Niwot Meadow Farm Rd.	Niwot	80503	e08bos@yahoo.com	2024-09-04
Colleen	Huddle	6679 Snead Ct	LONGMONT	80503	cdhuddle@gmail.com	2024-09-04
Jeffrey	Reh	6450 Eagle Ct	Longmont	80503	jeff@therehs.com	2024-09-04
Meghan	Magill	5938 Heather Way	Longmont	80503	meghanrose66@yahoo.com	2024-09-04
Clifford	Watts	6500 ROBIN DR	LONGMONT	80503	cliff.kilowatts@gmail.com	2024-09-04
Janelle	Skogstad	4935 Twin Lakes Rd, APT 30	Boulder	80301	janelle.skogstad@gmail.com	2024-09-04
Christine	Costigan	7087 Niwot Road	Longmont	80503	alabasterdesign@gmail.com	2024-09-04
Glen	Alleman	4347 Pebble Beach Drive	Niwot	80503	glen.alleman@niwotridge.com	2024-09-04
Janace	Cole	6349 Waxwing Court	Niwot	80503	janace@comcast.net	2024-09-04
emily	Friedberg	9396 N. 63rd street	Longmont	80503	friedberges@gmail.com	2024-09-04
Liam	Sharkey	5609 Mount Sanitas ave	Longmont	80503	sharkelc@clarksonalumni.com	2024-09-04
Mary	Lyle	7733 N 73RD ST	LONGMONT	80503	mimi@lefthandexc.com	2024-09-04
Daniel	Slupik	7018 Redwing Pl	Longmont	80503	danslupik@hotmail.com	2024-09-04
Charlotte	Johnson	6850 N 63rd St	Longmont	80503	thecharlotte.johnson@gmail.coml.com	2024-09-04
Philip	Karl	11221 Billings Av	Lafayette	80026	philkarl52@gmail.com	2024-09-04
Steven	Blasinsky	8981 N 55th St	Longmont	80503	steveblas75@aol.com	2024-09-04
Andrew	Johnson	6245 Simmons Dr.	Boulder	80303	morgulbismark@gmail.com	2024-09-04
Jenny	Thielke	690 lake woodmoor dr	Monument	80132	jennifer.thielke.1@gmail.com	2024-09-04
Pamela	StClair	E. 17th Ave Unit C201	Longmont	80504	spinallday@gmail.com	2024-09-04
Chris	Rakhshan	4900 Niwot Road	Longmont	80499	crakhshan@yahoo.com	2024-09-04
Jonathan	Falk	7071 Fairways Dr	LONGMONT	80503	jonathan@livingdesignstudios.com	2024-09-04
Tyler	Silverman	3100 Huron St	Denver	80202	tsilvetman1@gmail.com	2024-09-04

Katie	Leslie	4103 greens place	Longmont	80503	katherine.c.leslie@gmail.com	2024-09-04
Tom	Revitte	7290 Augusta Drive	Boulder	80301	t.revitte@gmail.com	2024-09-04
Robert	Green	4691 Palmer Ct.	Longmont	80503	rggreen@earthlink.net	2024-09-04
Theresa	Zawistowski	4152 Spy Glass Lane	Longmont	80503	zawistot@gmail.com	2024-09-04
Gayle	Green	4691 Palmer Court	Longmont	80503	Mrs.Gayle.Green@gmail.com	2024-09-04
Evelyn	Ambrose	4021 Pebble Beach Dr	Longmont	80503	ambrose.ev@gmail.com	2024-09-04
Ilene	Meyers	3931 PEBBLE BEACH DRIVE	Longmont	80503	ILENE.MEYERS@GMAIL.COM	2024-09-04
Justin	Hicks	6372 Niwot Rd	Longmont	80503	jh2000@proton.me	2024-09-04
LINDA	Li	3931 Pebble Beach Drive	Longmont	80503	lindalidc@gmail.com	2024-09-04
Robyn	Morgan	6623 Redwing Place	Longmont	80503	robyn22m@yahoo.com	2024-09-04
Alex	Markevich	5570 Magnolia Drive	Nederland	80466	ajmarkevich@gmail.com	2024-09-04
Jennifer	Buffington	7056 Redwing Place	Longmont	80503	jnnfrmira@yahoo.com	2024-09-04
Aaron	Buffington	7056 Redwing Place	Longmont	80503	fix_it@comcast.net	2024-09-04
Carol	Williams Maurer	3915 Wedge Court	Longmont	80503	bouldercarol1@gmail.com	2024-09-04
Rowan	Wing	3934 Da Vinci Drive	Longmont	80503	rowanmwing@gmail.com	2024-09-04
Michael	Revitte	7290 Augusta Drive	Boulder	80301	michael.revitte@colorado.edu	2024-09-04
Lily	Revere	3192 29th Street	Boulder	80301	lilyarevere@gmail.com	2024-09-04
Lundie	Guerard	4484 Nicklaus Court	Longmont	80503	lundieg@comcast.net	2024-09-04
Cyndi	Nusbaum	1103 Frontier Dr.	Longmont	80501	cydnico@yahoo.com	2024-09-04
Michael	Smith	4596 Tally Ho Trail	Boulder	80301	m_l_smith@earthlink.net	2024-09-04
Perry	Hubert	6387 Niwot Road	Longmont	80503	perry@affirmmediation.com	2024-09-04
Chris	Goodwin	3315 Chisholm Trail	Boulder	80301	ctg2@msn.com	2024-09-04
alison	fisher	314 Lefthand canyon dr	boulder	80302	alisonfisher415@gmail.com	2024-09-05
Eric	Zabel	4247 PEBBLE BEACH DR	LONGMONT	80503	eric.zabel@ctsntl.com	2024-09-05
Stacy	Zabel	4247 PEBBLE BEACH DR	LONGMONT	80503	szabel1004@yahoo.com	2024-09-05
Susan	Zimmerman	5952 Oxford Rd	Longmont	80503	zimfam1@gmail.com	2024-09-05
Martin	Magill	5938 Heather Way	Longmont	80503	mjmagill5938@gmail.com	2024-09-05
Anthony	Greif	6439 Ace Ct	Longmont	80503	tonygreif@comcast.net	2024-09-05
Nancy	Arata	6923 Totara Place	Niwot	80503	aratan721@gmail.com	2024-09-05
Mary	Hiegel	4472 Hogan Ct.	Longmont	80503	mrhiegel@comcast.net	2024-09-05
Jeff	Frim	8120 Kincross Dr.	Boulder	80301	jfrim@comcast.net	2024-09-05
Margaret	Wallace	6466 Bluebird Ave.	Longmont	80503	mewalace@comcast.net	2024-09-05
Thomas	Hillen	4172 Pebble Beach Drive	Longmont	80503	tomhillen99@gmail.com	2024-09-05
John	Bengston	6174 Brigadoon Ct	Longmont	80503	jjwest@comcast.net	2024-09-05
Marni	Spott	8700 N 55th St	Longmont	80503	marni.spott@gmail.com	2024-09-05
Lisa	Boyette	6488 Ace Court	Niwot	80503	lisa.boyette@icloud.com	2024-09-05
Paul	Boyette	6488 Ace Court	Niwot	80503	paul.boyette@icloud.com	2024-09-05

David	Newton	8099 N 63rd Street	Longmont	80503	whittleseydn@gmail.com	2024-09-05
Beth	Newton	8099 N 63rd Street	Longmont	80503	newton.beth@icloud.com	2024-09-05
Sonia	Chacon	2500 Topaz Drive	Boulder	80304	bluepenguin8@yahoo.com	2024-09-05
Daniel	Levine	4516 Palmer Court	Longmont	80503	danielrileylevine@gmail.com	2024-09-05
Jeff	Adams	6255 Misty Way	Longmont	80503	adamsdesigninc@gmail.com	2024-09-05
Mary	Bates	8494 Boulder Hills Dr.	Longmont	80503	mbates@batesinfo.com	2024-09-05
Peter	Moore	6019 Brigadoon Dr	Niwot	80503	PJM@PeterMoore.com	2024-09-05
Linda	Brothers	2525 Arapahoe Ave Unit E4-231	Boulder	80302	lindabrothers@yahoo.com	2024-09-05
Jan	Nowicki	6438 Robin Drive	Longmont	80503	jannowicki@comcast.net	2024-09-05
Richard	Giuliani	136 Eagle Valley DR	Lyons	80540	giuliani23@me.com	2024-09-05
Rachel	Gart	8060 Niwot rd	Niwot	80544	boulderchick@gmail.com	2024-09-05
Rex	Craig	5921 Niwot Rd	Niwot	80503	rexcra@comcast.net	2024-09-05
Cheryl	Craig	5921 Niwot Rd	Niwot	80503	cacraig10@yahoo.com	2024-09-05
John Wayne	Vogels	7608 32nd St	Boulder	80302	john.wayne@martyredangelsfoundatio	2024-09-05
Robert	Booth	5682 Prospect Rd.	Longmont	80503	robert.booth@ucdenver.edu	2024-09-05
holly	brown	9726 Phillips rd	Lafayette	80026	hollybrown515@gmail.com	2024-09-05
Donald	Andrews	10391 Galatia Court	Longmont	80503	djandrews@gmail.com	2024-09-05
Scott	Potter	5221 Spotted Horse Trail	Boulder	80301	scottrpotter@gmail.com	2024-09-05
Kevin	Martinsen	7188 Overbrook Drive	Niwot	80503	angelspiritcleaning@gmail.com	2024-09-05
Michelle	Arden	3983 Arbol Ct	Boulder	80301	picaflor27@hotmail.com	2024-09-05
HOLLY	MIRCHEL	7155 Mt Sherman Rd	Longmont	80503	hmirchel@gmail.com	2024-09-05
Donelda	Curren	4601 palmer ct	Longmont	80503	ledacurren@comcast.net	2024-09-05
Jean	Della contrada	1316 Carnation cir	Longmont	80503	jeaniedella@gmail.com	2024-09-05
Ali	Khawaja	7061 Strath Street	Longmont	80503	2201pear204@pm.me	2024-09-05
Melissa	Buna	4103 Greens Place	Niwot	80503	melissacbuna@gmail.com	2024-09-05
Edward	Klimkowsky	4112 Greens Place	Longmont	80503	edklim@comcast.net	2024-09-05
Margaret	Houseman	5093 cottonwood drive	boulder	80301	maggiemayhouse@aol.com	2024-09-05
Jack	Dionigi	5093 Cottonwood Drive	boulder	80301	damjackdup@gmail.com	2024-09-05
Barbara	Jones	4846 Old Post Circle	Boulder	80301	barbarajones@comcast.net	2024-09-05
Reverend Emma	Illumanardi	5875 monarch rd	Longmont	80503	devineharmonics@gmail.com	2024-09-05
Barbara	McBreen	2732 Westlake Ct	Longmont	80503	bamcbreen@mac.com	2024-09-05
Robert	Seiffert	7068 Sylvan St	Longmont	80503	seiffertbob@aol.com	2024-09-05
Elise Hersey	Seiffert	7068 Sylvan St	Longmont	80503	eliseseiffert@gmail.com	2024-09-05
Samantha	Sturman	4736 Franklin Dr	Boulder	80301	scsturman@gmail.com	2024-09-05
Birchann	Martin	2200 Tulip Street	Longmont	80501	DrBirchann@gmail.com	2024-09-05
George	Rudeseal	4412 Nicklaus Ct	Longmont	80503	Art_Rudeseal@hotmail.com	2024-09-05
Michelle	Valenti	7652 N. 49th Street	Longmont	80503	mvalenti1279@gmail.com	2024-09-05

Jan	Mitchell	7289 Timothy Place	Niwot	80503	iampedaling@gmail.com	2024-09-05
Monique	Mooney	4501 Nelson Rd. Unit 2203	Longmont	80503	mgmooney@msn.com	2024-09-05
Martin	Brodsky	7171 Fairways Dr	Longmont	80503	mbrods@gmail.com	2024-09-05
Lelarae	Murray	2450 Airport Rd	Longmont	80503	lelarae.murray@gmail.com	2024-09-05
Diana	Zigterman	1633 Deerwood Drive	Longmont	80504	dpeterso@alumni.colostate.edu	2024-09-05
Nancy	Specian	4670 White Rock Cir	Boulder	80301	nspecian@comcast.net	2024-09-05
Amanda	Crandall	935 Rain Lilly	Boulder	80304	acrandall63@gmail.com	2024-09-05
Julia	Worthington	7097 Redwing Pl	Longmont	80503	juliaaemiko@gmail.com	2024-09-05
Carolyn	Bloemker	5769 Niwot rd	Longmont	80503	cabloemker@gmail.com	2024-10-05
Sola	DiDomenico	925 Rainlilly Ln.	Boulder	80304	soladido@aol.com	2024-09-05
Julie	Ireland	4640 15th Street	Boulder	80304	julieirelandart@gmail.com	2024-09-05
Rob	Steinway	7218 Cardinal Lane	Longmont	80503	robert3279@gmail.com	2024-09-05
Cenobio	Chacon	2500 Topaz Dr.	Boulder	80304	c3.topaz@yahoo.com	2024-09-05
Ellen	Harris	1508 Lark Bunting Pl	Longmont	80504	ellenkayeharris@gmail.com	2024-09-05
Angie	Francis	195 J J Kelly Road	Lyons	80540	angie.francis816@yahoo.com	2024-09-05
Linda	Lyman	6330 Starling Ct	Longmont	80503	anglyman@yahoo.com	2024-09-05
Dixon	Green	4347 OXFORD RD	LONGMONT	80503	green4347@aol.com	2024-09-05
William	Francis	195 J J Kelly Road	Lyons	80520	willf4@gmail.com	2024-09-05
Amy	Boal	7655 34th Court	Boulder	80302	amy.lindorff@gmail.com	2024-09-05
Prudence	Carter	641 Ken Mar Ct	Longmont	80501	PRUCARTER8@GMAIL.COM	2024-09-05
Patricia	Murphy	9051 Comanche Rd	Niwot	80503	pat.murphy@compass.com	2024-09-05
Mishelle	Vance	1017 Tulip Street	Longmont	80501	mv4@comcast.net	2024-09-05
Erin	Ellis	3784 Oakwood Dr.	Longmont	80503	erin85ellis@gmail.com	2024-09-05
David	Gagne	1461Westview Dr	Boulder	80303	emelitagemma411@gmail.com	2024-09-05
Hugo	Effinger	4267 Niblick Drive	Longmont	80503	Effinger.Hugo@gmail.com	2024-09-05
Mary	Culling	7114 Carter Trail	Boulder	80301	forevergids@aol.com	2024-09-05
Max	Klein	6204 Brigadoon Ct	Longmont	80503	max.klein.711@gmail.com	2024-09-05
Roger	Moment	3903 Wedge Ct.	LONGMONT	80503	Rmoment@comcast.net	2024-09-05
Myron	Welch	7254 north 63rd street	Longmont	80503	lwelch1923@aol.com	2024-09-05
George	Myler	4030 Hawthorne Cr.	Longmont	80503	g.myler@comcast.net	2024-09-05
Matthew	Groessl	1912 Redtop Court	Longmont	80503	mattgroessl@aol.com	2024-09-05
Teresa	Vogels	7608 32nd St	Boulder	80302	tgohde@msn.com	2024-09-05
Jean	Gohde	7608 32nd St	Boulder	80302	jtgohde@gmail.com	2024-09-05
Mary	Eliasson	4412 Nicklaus Ct	Longmont	80503	MaryannEliasson@gmail.com	2024-09-05
Erika	Spott	8700 North 55th Street	Longmont	80503	erikaspott@msn.com	2024-09-05
Jennifer	Barrett	2118 Pearl St., Unit A	Boulder	80302	jenniferbarrett@me.com	2024-09-05
Bernd	Spott	8700 North 55th Street	Longmont	80503	erikaspott@msn.com	2024-09-05

Alice	Mead	5045 Niwot RD	Longmont	80503	mead.alice305@gmail.com	2024-09-05
Kathy	Wilcox	795 cherry ave	Boulder	80304	katwilb@msn.com	2024-09-05
Rosemary	Getsie	6434 Eagle Court	Longmont	80503	rgetsie@comcast.net	2024-09-05
Brad	DeHoff	6679 SNEAD CT	LONGMONT	80503	coralfool@aol.com	2024-09-05
Robert	Bertrand	5667 Pioneer Rd	Boulder	80301	waynebert@hotmail.com	2024-09-05
Nanci	Gagliardi	8490 Stirrup Ct.	Longmont	80503	enjoythequiet@gmail.com	2024-09-05
Nancy	Newton	6500 Robin drive	Longmont	80503	nancyellanewton@gmail.com	2024-09-05
Robin	Laurel	4057 Niblick Dr	Longmont	80503	robin.laurel2@gmail.com	2024-09-05
Ken	Simboski	4496 Nicklaus Ct.	Longmont	80503	ksimboski@gmail.com	2024-09-05
Scott	Baker	5035 Maxwell Ave	Longmont	80503	bakemyner@gmail.com	2024-09-05
Stieg	Corell	6545 South Sherman Street	Centennial	80121	stgycor@yahoo.com	2024-09-05
Jane	Phillips	6368 Ephesus Rd	Longmont	80503	zanywoo2004@yahoo.com	2024-09-05
Linda	Zimmerman	6437 Bluebird Ave	Longmont	80503	crashlinzim@yahoo.com	2024-09-05
Alexandra	Varga	5035 Maxwell Ave	Longmont	80503	alexandravarga713@gmail.com	2024-09-05
AMY	SOLOD	7466 Park Lane Road	Longmont	80503	ASOLOD13@AOL.COM	2024-09-05
Tim	Newberger	6555 Bluebird avenue	Longmont	80503	bluebirdbees@gmail.com	2024-09-05
Ashley	Herrera	6610 S Boulder Rd	Boulder	80303	davinciandhippocrates@gmail.com	2024-09-05
Chad	Stump	2467 linden st	Longmont	80501	bigpappastump2001@yahoo.com	2024-09-05
Heather	Ng	5859 Niwot Rd	Niwot	80503	ninjaheat@gmail.com	2024-09-05
Elena	Preobrazhensky	4195 niblick drive	Longmont	80503	elena_p@comcast.net	2024-09-05
Samantha	Waring	5875 Monarch Rd	Longmont	80503	seillumardi@gmail.com	2024-09-05
Rob	Levy	6339 Niwot Road	Longmont	80503	robmlyeslevy@gmail.com	2024-09-05
Ann	Sartori	10322 Macedonia St.	Longmont	80503	annsartori1@gmail.com	2024-09-05
Jenny	Johnson	936 Bross St.	Longmont	80501	jennyspanky@yahoo.com	2024-09-05
miche	bacher	6714 snead court	longmont	80503	michebacher@gmail.com	2024-09-06
Noah	Bacher	6714 snead court	longmont	80503	noahbacher@gmail.com	2024-09-06
Lauren	Shaner	5320 Highlands Drive	Longmont	80503	lauren.shaner@gmail.com	2024-09-06
david	travis	749 Grandview Mdws Dr	Longmont	80503	akadavetravis@gmail.com	2024-09-06
Vickie	Neugebauer	6450 Lake Dr	Longmont	80503	Vickien45@gmail.com	2024-09-06
Mike	Johnston	6623 Redwing Pl	Longmont	80503	mikes.mail4@yahoo.com	2024-09-06
Ildiko	Baker	5035 Maxwell Ave	Longmont	80503	ildikobaker@gmail.com	2024-09-06
Doug	Brandmier	5956 Heather Way	Longmont	80503	doug.brandmier@gmail.com	2024-09-06
Karyn	Bosco	4901 Jay Rd	Boulder	80301	karynbosco@gmail.com	2024-09-06
Nick	Romceovich	6615 Secretariat Dr.	Longmont	80503	nrom@me.com	2024-09-06
Karen	Brady	7257 N 63rd Street	Longmont	80503	karenp@ticntie.com	2024-09-06
Madeleine	Meyer Wilson	6015 Niwot Rd	Longmont	80503	madmeywil@gmail.com	2024-09-06
Andrew	Wilson	6015 Niwot Rd	Longmont	80503	acw137@gmail.com	2024-09-06

Lori	Neff	4141 Niblick Dr	Longmont	80503	lncolo58@gmail.com	2024-09-06
Karen	Andrews	10391 Galatia Court	Longmont	80503	yasnowskyk@gmail.com	2024-09-06
Robert	Gray	6380 Bluebird Court	Longmont	80503	bob@boulderlabs.com	2024-09-06
julie and mike	kintzing	6350 Modena Lane	Longmont	80503	mkkintzing@msn.com	2024-09-06
Celeste	Grow	9641 N. 63rd St	Longmont	80503	celestedudderar@me.com	2024-09-06
Fran	Mullen	5729 Boulder Hills Drive	Longmont	80503	franmetzger@comcast.net	2024-09-06
Wendy	Volan	7245 Cardinal Lane	Longmont	80503	wvolan@gmail.com	2024-09-06
David L	Johnson	5415 Niwot Road	Longmont	80503	djohnson96@aol.com	2024-09-06
Rochelle	Moore	6019 Brigadoon Dr	Niwot	80503	rochelle@petermoore.com	2024-09-06
Sandra	Locke	6339 Laodicea Road	Longmont	80499	sandra.locke@comcast.net	2024-09-06
Jeff	Kissell	2015 Sunlight Dr	Longmont	80504	jkissell@yahoo.com	2024-09-06
Kris	Hicar	304 McConnell Drive	Lyons	80540	krishicar@me.com	2024-09-06
Pamela	Kissell	2015 Sunlight Dr	Longmont	80504	pamkissell@gmail.com	2024-09-07
Nancy	Kainer	4100 Greens Place <sup>o</sup>	Longmont	80503	nanct@kainer.com	2024-09-07
Greg	Hill	10065 N. 65th St	Longmont	80503	gergonne@hotmail.com	2024-09-07
Jason	Weihe	7094 Redwing Pl	Longmont	80503	jgweihe@yahoo.com	2024-09-07
Rebecca	Weihe	7094 Redwing Pl	Longmont	80503	weihefamily@yahoo.com	2024-09-07
Robert	Raicer	8669 Crimson Clover Lane	Niwot	80544	RJR80544@gmail.com	2024-09-07
Adam	Miltenberger	7060 N. 63rd St	Niwot	80503	amiltenberger@gmail.com	2024-09-07
Nicole	Aimone	7060 North 63rd Street	Niwot	80503	nicole.aimone@gmail.com	2024-09-07
Thomas	Jacobsen	5529 Niwot Rd	Longmont	80503	tomjaco1@yahoo.com	2024-09-07
Danielle	Aimone	2915 Chinook Lane	Steamboat Sprin	80487	danielle.aimone@gmail.com	2024-09-07
Joanne	Jacobsen	5529 Niwot Rd	Longmont	80503	tomjaco1@yahoo.com	2024-09-07
Stanley	Wisneski	6629 Putter Court	Longmont	80503	stan1095@yahoo.com	2024-09-07
Raven	Vogels	7608 32nd St	Boulder	80302	ravenvogels@icloud.com	2024-09-07
James	Fay	6472 Robin Dr.	Longmont	80503	jamestfay@comcast.net	2024-09-07
Carmela	Fay	6472 Robin Dr.	Longmont	80503	carmfay@comcast.net	2024-09-07
Patrick	Fay	6472 Robin Dr.	Longmont	80503	jamestfay@comcast.net	2024-09-07
Thomas	Zachar	3250 O'neal Cir Apt K36	Boulder	80301	tzachar2@gmail.com	2024-09-07
Sara	Anderson	4518 Calabria Pl	Longmont	80503	sara.e.anderson1@gmail.com	2024-09-07
Heather	Kenny-Duddela	1260 Kalmia Ave Unit 9	Boulder	80304	heathervkenny@gmail.com	2024-09-07
Mary	Bonial	5137 Niwot Rd	Longmont	80503	marybonial@gmail.com	2024-09-07
Martha	Dick	4617 Almond lane	Boulder	80301	marthaddick@gmail.com	2024-09-07
Kurrin	barrett	6279 brigadoon ct	Longmont	80503	kurrin.barrett@comcast.net	2024-09-07
Tom	McCarthy	7179 Cardinal Lane	Longmont	80503	tpmoutdoors@gmail.com	2024-09-07
Donna	Rainford	7109 Burgundy Dr	Niwot	80503	drainford83@yahoo.com	2024-09-08
Caryl	Matson	5823 Westerly Place	Longmont	80503	carylmatson@gmail.com	2024-09-07



Robert	Culling	7114 Carter Trail	Boulder	80301	rdculli@aol.com	2024-09-08
Karly	Saber	6255 Niwot Rd	Longmont	80503	karlysaber@gmail.com	2024-09-08
Christian	Saber	6255 Niwot Rd	Longmont	80503	kikisaber@gmail.com	2024-09-08
Lee	ODONNELL	3973 Nimbus Rd.	Longmont	80503	rockinod@aol.com	2024-09-08
Elizabeth	Helgans	8408 N. 81st St	Longmont	80503	edhelgans@icloud.com	2024-09-08
Deborah	Bates-Denser	3930 Niblick Ct	Niwot	80503	dbdenser@comcast.net	2024-09-08
Robert	Denser	3930 Niblick CT	Niwot	80503	rdenser@comcast.net	2024-09-08
Richard	Welz	4117 Spy Glass Ln	Niwot	80503	richiewfd@aol.com	2024-09-08
Linda	Harden	645 Wild Ridge lane	lafayette	80026	linlharden@gmail.com	2024-09-08
Darrin	Cole	3784 Oakwood Drive	Longmont	80503	darrinacole@gmail.com	2024-09-08
Delaney	Helgans	8408 N. 81st st	longmont	80503	dghelgans@gmail.com	2024-09-08
Dean	Stull	6225 Niwot Road	Longmont	80503	dean.stull@gmail.com	2024-09-08
Nelson	Holton	8776 Streamcrest drive	Boulder	80302	n.holton@comcast.net	2024-09-08
Jacob	Langley	4860 Niwot Rd	Longmont	80503	j879langley@gmail.com	2024-09-08
Lia	Fioroni	6033 Sunrise Ranch Dr	Longmont	80503	lia.fioroni@gmail.com	2024-09-06
Ben	Murray	6033 sunrise ranch dr	Longmont	80503	templeone@gmail.com	2024-09-06
Robert	Helgans	8408 N. 81 St.	Longmont	80503	rhelgans@gmail.com	2024-09-08
Catherine	Yrisarri	431 Evans Street #2649	Lyons	80540	catherine.l.yrisarri@gmail.com	2024-09-09
Harold	Hallstein	431 Evans St	Lyons	80540	Hal.hallstein@gmail.com	2024-09-09
Lynn	O'Donnell	7634 N. 41st Street	Longmont	80503	the4ods@gmail.com	2024-09-09
CLARE	STOCKER	2562 Briarwood dr	Boulder	80305	claremstocker@gmail.com	2024-09-09
Dennis	Bloemker	5769 Niwot Road	Longmont	80503	dlbloemker@aol.com	2024-09-09
George	Rebhan	6418 Eagle Ct	Niwot	80503	george.rebhan@gmail.com	2024-09-09
Rachel	Gutenko	2016 Sicily Cir	Longmont	80503	rgutenko@mac.com	2024-09-09
Jeanne	Ratzloff	4295 Niblick Drive	Longmont	80503	ratzloff@comcast.net	2024-09-09
Laurie	Raicer	8669 crimson clover lane	Longmont	80503	lbr8669@raicer.com	2024-09-09
Aiden	Knuth	6463 Bluebird Ave	Longmont	80503	acknuth01@bvsd.org	2024-09-09
Demry	Frankenheimer	6431 Redwing place	Longmont	80503	df.designs@live.com	2024-09-10
Christina	Blake	1308 Dover St	Broomfield	80020	C1blake1@yahoo.com	2024-09-10
Barbara	Zable	6798 Snead Ct.	Longmont	80503	barbarazable@gmail.com	2024-09-10
Jack	Zable	6798 Snead Ct.	Longmont	80503	jack.zable@colorado.edu	2024-09-10
Roger	Briden	7059 Redwing Pl	Longmont	80503	rbriden@yahoo.com	2024-09-10
Linda	Giandinoto	7059 Redwing Pl	Longmont	80503	lgiandinoto@yahoo.com	2024-09-10
Janet	Pearson	4087 NIBLICK DR	LONGMONT	80503	jantpearson@hotmail.com	2024-09-10
Michelle	Sander	8850 N. 39th Street	Longmont	80500	hellolittlehawkranch@gmail.com	2024-09-10
Emily	Balchunas	5555 Nelson Rd	Longmont	80503	emilybalchunas@gmail.com	2024-09-10
James	Sikela	7109 Burgundy Dr	Niwot	80503	james.sikela@cuanschultz.edu	2024-09-10

Paige	Larkin	6940 N. 63rd street	Longmont	80503	PaigeMLarkin@gmail.com	2024-09-10
Ronald	Wirth	7141 Strath Blvd	Longmont	80503	rdwirth@comcast.net	2024-09-10
Deborah	Wirth	7141 STRATH BLVD	LONGMONT	80503	rdwirth@comcast.net	2024-09-10
Theodore	Hall	1221 Kiteley Lane	Longmont	80503	tedhall28@yahoo.com	2024-09-10
Barbara	Kurlan	6966 Lake View Point Dr	Longmont	80503	skywlkr777@gmail.com	2024-09-10
Sarah	Neill	6374 Modena Lane	Longmont	80503	sarahneill@me.com	2024-09-10
Juli	Dabiero	1506 Terra Rosa Avenue	Longmont	80501	julibell64@gmail.com	2024-09-11
Lorraine	Campbell	7652 N. 49th St.	Longmont	80503	loricamp2000@yahoo.com	2024-09-11
Lauren	Papineau	5836 Oxford rd	Niwot	80503	papineaulm@gmail.com	2024-09-11
Leon	Shaw	5619 Niwot Road	Longmont	80503	dpsys.west@comcast.net	2024-09-11
Jennifer	Brown	8235 Jay Cir	Arvada	80003	chickisrad@gmail.com	2024-09-11
linda	chartier	4347 pebble beach dr	longmont	80503	lchartier@niwotridge.com	2024-09-11
Laura	Poirot	3887 Nimbus Road	Longmont	80503	lauraspoirot@gmail.com	2024-09-11
Jeffrey	Brent	3973 Pebble Beach Dr.	Longmont	80503	jeffreyd.brent@gmail.com	2024-09-12
Kathleen	Manting	3973 Pebble Beach Dr.	Longmont	80503	kmantimg@gmail.com	2024-09-12
David	Manting	3973 Pebble Beach Dr.	Longmont	80503	dmantimg@gmail.com	2024-09-12
Sunjoo	Park	5842 Grandville Ave Unit A	Longmont	80503	sunjoopark88@gmail.com	2024-09-12
Paul	Tepley	3813 Abeyta Ct	Boulder	80301	eurekapaul53@gmail.com	2024-09-12
Lisa	Hainline	6723 SNEAD CT	Longmont	80503	lisahainline@gmail.com	2024-09-12
Jeffrey	Hainline	6723 SNEAD CT	Longmont	80503	jeff.hainline@gmail.com	2024-09-12
Christina	goodman	5875 N. Orchard Creek Cir	Boulder	80301	the4goods@gmail.com	2024-09-12
Audrey	Lietar	6175 Habitat Drive #1080	Boulder	80301	alietar89@gmail.com	2024-09-12
Becki	Tayefeh	13130 N. 75th St	Longmont	80503	rebecca.tayefeh@gmail.com	2024-09-12
Jenna	Daucunas	4421 Driftwood Pl	Boulder	80301	Jenna.daucunas@gmail.com	2024-09-12
Zoltan	Toth	5579 Mesa Top Ct	Boulder	80301	zoltan.j2.toth@gmail.com	2024-09-12
Gregory	Dobbin	5591 Colt Dr.	Longmont	80503	gregory.dobbin@gmail.com	2024-09-13
Victoria	Tepley	3813 Abeyta Ct.	Boulder	80301	vic_tory9@yahoo.com	2024-09-13
James	Long	5846 Boulder Hills Dr	Longmont	80503	jlynden813@aol.com	2024-09-13
JAMES	A CULOTTA	4231 Pebble Beach Dr	Longmont	80503	RIDGELINE_LLC@MSN.COM	2024-09-13
Julie	Moyle	3264 Redstone Ln	Boulder	80305	juliemoyle@me.com	2024-09-13
Laurel	Dallenbach	4508 Oxford Road	Longmont	80503	luckyrx727@yahoo.com	2024-09-14
Sue	Cahill	7271 Longview drive	Niwot	80503	sue22cahill@gmail.com	2024-09-14
kyle	iezzi	1540 tamarack ave	boulder	80304	iezzi43@aim.com	2024-09-14
Lori	Atman	670 Stage Station Way	Lafayette	80026	rhodebiker@hotmail.com	2024-09-14
Renee	Gawrych	1702 Naples Lane	Longmont	80503	rgawrych@gmail.com	2024-09-14
Jeff	Gawrych	1702 Naples Ln	Longmont	80503	jeffgawrych@gmail.com	2024-09-14
Terry	Zimmerman	6437 Bluebird Ave	Longmont	80503	griizleyterrybear@gmail.com	2024-09-15

Teresa	Boroviak	6561 Saint Vrain Rd.	Longmont	80503	terri-b@msn.com	2024-09-15
David	Friend	4156 Pebble Beach drive	Longmont	80503	dif5656@gmail.com	2024-09-15
Larry	Longseth	6766 North 63rd Street	Longmont	80503	llongseth@hotmail.com	2024-09-15
Teresa	Longseth	6766 N 63rd ST	Longmont	80503	tlongseth@msn.com	2024-09-15
Saloni	Doshi	7141 Oriole lane	Longmont	80503	saloni@ecoenclose.com	2024-09-15
Christine	Gibbons	1130 Lefthand Drive	Longmont	80501	cegmomof3@me.com	2024-09-15
Diana	Wartburg	6475 north 63rd street	Longmont	80502	dandnc@totalspeed.net	2024-09-16
David	Wartburg	6475 North 63rd Street	Longmont	80503	dandnc@totalspeed.net	2024-09-16
David	Ackerman	6049 Niwot Rd	Longmont	80503	david.ackerman56@gmail.com	2024-09-16
Katharine	Landers	Box 54	Longmont	80503	kathpaul6063@gmail.com	2024-09-16
Paul	Landers	Box 54	Longmont	80503	kathpaul6063@gmail.com	2024-09-16
Holly	Goodale	10115 N 65th St	Longmont	80503	restfulharp@gmail.com	2024-09-16
Clark	Sands	7183 Strath St	Niwot	80503	hcsands@comcast.net	2024-09-16
Kristin	Ramey	101 Bothun Rd	Berthoud	80513	kristin.r.ramey@gmail.com	2024-09-16
Ronald	Rosenbury	10115 N 65th St	Longmont	80503	mittzar@gmail.com	2024-09-16
Bernadine	Korthase	6507 Robin Drive	Longmont	80503	niwotmarti@aol.com	2024-09-16
Gisela	Barrett	6279 Brigadoon Court	Longmont	80503	gbarrett@comcast.net	2024-09-16
Alison	Smith	1602 Hallet Peak Dr	Longmont	80503	alimariemaroo@hotmail.com	2024-09-16
David	RUSSELL	10287 N 65TH ST	LONGMONT	80503	navydgr@gmail.com	2024-09-17
Matthew	Olivieri	6490 Barnacle Ct	Boulder	80301	Lonestarinco@gmail.com	2024-09-17
Julie	Hart	6490 Barnacle Ct	Boulder	80301	bengurter72@gmail.com	2024-09-17
Scott	Farrar	8383 Thunderhead Dr.	Boulder	80302	sofarrar@gmail.com	2024-09-17
Josef	Dostal	5901 OxfordRd	Longmont	80503	jdostal1975@gmail.com	2024-09-17
Iva	Dostal	5901 OxfordRd	Longmont	80503	iva.dostalova@hotmail.com	2024-09-17
Beth	Rauh	7128 Nimbus Rd	Longmont	80503	barauh1@gmail.com	2024-09-17
Patrice	Powell	5589 steeple chase dr	Longmont	80503	subfour@comcast.net	2024-09-17
John	Elms	4206 Niblick Drive	Longmont	80503	john.elms@comcast.net	2024-09-17
Tina	Metivier	4652 Palmer Court	Niwot	80503	metivier4@comcast.net	2024-09-18
Elisabeth	Kennedy	1212 Gay St	Longmont	80501	libby.kennedy7@gmail.com	2024-09-18
Mary	Smith	6172 Willow Lane	Boulder	80301	marycoleman213@gmail.com	2024-09-19
Bonnie	Bahlmann	6217 Corinth Rd	Longmont	80503	bahlmannb@hotmail.com	2024-09-18
Suzanne	Engert	11686 Flatiron Dr	Lafayette	80026	suzengert@yahoo.com	2024-09-18
Francine	Startup	3785 Birchwood Dr #67	Boulder	80304	francinestartup@comcast.net	2024-09-18
Julia	Bukor	2143 sherri mar st	Longmont	80501	juliakbukor@gmail.com	2024-09-18
Katherine	Gockel	1420 Renaissance Dr, L201	Longmont	80503	katherine.gockel@gmail.com	2024-09-18
Lani	Thomas	1050 16th Ave B3	Longmont	80501	tlani61@gmail.com	2024-09-18
CLAIRE	Wells	3120 Broadway St Apt 209	BOULDER	80304	clairewells50@gmail.com	2024-09-18

Susan	Williams	4889country club way	Boulder	80301	susan.williams12@comcast.net	2024-09-18
Linda	Derhak	2243 watersong circle	Longmont	80504	lderhak@gmail.com	2024-09-18
Lorene	Cushman	6048 Dhu Ct	Longmont	80503	lorene@dcsi.com	2024-09-18
Lauren	Dixon	2390 E 109th Dr	Northglenn	80233	lmdixon83@gmail.com	2024-09-18
Glenda	Russell	457 Dickson St	Longmont	80504	Ginrussell123@gmail.com	2024-09-18
Cecelia	DeLuca	8716 Arapahoe Rd	Boulder	80303	ceceliadid@gmail.com	2024-09-18
Lisa	Packard	5010 Buckingham Rd	Boulder	80301	lpackard@ucar.edu	2024-09-18
Rachel	Massetti	4107 Ravenna Pl	Longmont	80503	rachelmassetti@gmail.com	2024-09-18
Beth	Goltz	4567 ROBINSON PL	BOULDER	80301	beth.callies@gmail.com	2024-09-18
Amanda	Richmond	7180 Oriole lane	Longmont	80503	aa_richmond@hotmail.com	2024-09-18
Brian	Goltz	4567 Robinson Pl	Boulder	80301	brian.goltz@cdw.com	2024-09-18
Mary	Campbell	304 Mapleton Ave	Boulder	80304	bouldermc@yahoo.com	2024-09-18
Max	Reed	7261 Oriole Ln	Niwot	80503	vistamachine@yahoo.com	2024-09-18
Liam	Reed	7261 Oriole Ln	Longmont CO	80503	odinsupergod@gmail.com	2024-09-18
Paulette	Zimmermann	5520 Boulder Hills Dr	Longmont	80503	paulettez@me.com	2024-09-18
Florence	Broudy	5037 Coventry Court	Boulder	80301	fabrudy@gmail.com	2024-09-18
Jeanne S	Waters	2354 Lincoln St	Longmont	80501	jeanne.s.waters@gmail.com	2024-09-18
Ray & Karen	Simpson	7070 Brigadoon Drive	Longmont	80503	rrkks@comcast.net	2024-09-19
Persia	Houston	5061 Cottonwood Dr	Boulder	80301	persiahouston@yahoo.com	2024-09-19
Ed	Goodman	8140 Kincross Drive	Boulder	80301	egcinc99@msn.com	2024-09-19
Deborah	Katalenich	2130 Hackberry Circle	Longmont	80501	dkatalenich@yahoo.com	2024-09-19
Michael	Leidesdorff	5045 Niwot Rd	Longmont	80503	m.leidesdorff@gmail.com	2024-09-19
David	Shomper	3170 Kittrell Ct.	Boulder	80305	dshomper@mac.com	2024-09-19
Judith	Shomper	3170 Kittrell Ct.	Boulder	80305	ds1944@comcast.net	2024-09-19
Zachariah	Zimmerman	6437 Bluebird Avenue	Longmont	80503	skitzo49@gmail.com	2024-09-19
Kristina M.	Olsen	249 Spruce Street	Boulder	80302	kristina@oceanofhope.org	2024-09-19
Lauren	Correy	3299 neva rd	Longmont	80503	NightsRiver@gmail.com	2024-09-19
Gale	Osterberg	3299 Neva Rd	Longmont	80503	gosterberg@gmail.com	2024-09-18
Kristina	Bock	6437 Bluebird Ave	Longmont	80503	kdb710@gmail.ckm	2024-09-19
Garth	Leonard	6755 Golf Club Drive	Longmont	80503	garthleonard@gmail.com	2024-09-19
Janet	Baird	350 Canadian Crossing Dr	LONGMONT	80504	janetbaird@msn.com	2024-09-20
William	Marcue	6081 Brigadoon Dr	Longmont	80503	dwent@q.com	2024-09-20
Kela	Osaki	6081 BRIGADOON DR	Longmont	80503	kelao1011@gmail.com	2024-09-20
Steven	Meyrich	6080 Prospect Road	Longmont	80503	stevenmeyrich@me.com	2024-09-20
Janis	Hallowell	N 39th Street	Longmont	80503	jh@janishallowell.com	2024-09-21
Linda	Harrison	6779 Golf Club Dr	Longmont	80593	linda@knowwaresoftware.com	2024-09-21
Lauren	Menschel	7561 N49th street	Longmont	80503	laurenemenschel@gmail.com	2024-09-21

Richard	Harrison	6779 Golf Club Dr	Longmont	89503	rick@knowwaresoftware.com	2024-09-21
Colin	Sims	7561 N 48th Street	Longmont	80503	colinsims@yahoo.com	2024-09-21
Vance	Jacobs	7561 N. 49th St.	Longmont	80503	vance.jacobs@gmail.com	2024-09-21
Devin	Jacobs	7561 N. 49th St	Longmont	80503	devinmjacobs01@gmail.com	2024-09-21
Donlyn	Whissen	237 Summit Cir	Lafayette	80026	donlynaa@mac.com	2024-09-21
Melissa	Garber	4039 Ogallala Rd	Longmont	80503	melissargarber@gmail.com	2024-09-21
Kyle	Wente	7141 oriole lane	Longmont	80503	kylewente@gmail.com	2024-09-21
Winston	Wente	7141 Oriole lane	Longmont	80503	winstonwente@gmail.com	2024-09-21
Cindy	Monnet	4721 Oxford Rd	Longmont	80503	monnet303@comcast.net	2024-09-21
BARBARA	PONESSE	9172 Jotipa dr	Longmont	80503	bponesse@hotmail.com	2024-09-21
Luella (Lu)	Wagner	6495 Niwot Rd	Longmont	80503	niwotwagner@msn.com	2024-09-21
barbara	beck	8548 Stirrup Ln	longmont	80503	beckbarbarag@gmail.com	2024-09-21
Mary	Jenson	1620 Columbine Ave.	Boulder	80302	marywjenson@gmail.com	2024-09-21
Claire	Gibbons	2800 Kalmia Ave B104	Boulder	80301	clairegibbons7@icloud.com	2024-09-21
Tony	Michard	603 Americana Rd	Longmont	80504	thetonym@gmail.com	2024-09-22
Holly	Saracco	7264 Cardinal Lane	Longmont	80503	hsaracco@protonmail.com	2024-09-22
Catherine	Ruelas	8424 N Foothills Hwy	Boulder	80302	cateruelas@yahoo.com	2024-09-22
Kevin	Ruelas	8450 N Foothills Hwy	Boulder	80302	ruler049@yahoo.com	2024-09-22
Charlotte	Ruelas	8450 N Foothills Hwy	Boulder	80302	charlottemruelas@gmail.com	2024-09-22
Andrew	Ruelas	8450 N Foothills Hwy	Boulder	80302	andrew.ruelas@icloud.com	2024-09-22
Kim	Blair	5590 Colt Drive	LONGMONT	80503	hemaroo@yahoo.com	2024-09-22
Katherine	Owen	7244 Cardinal Lane	Longmont	80503	katie@katieowen.com	2024-09-22
Sabrina	Finch	301 Pearl St Apt 4	Boulder	80302	sfinch1986@gmail.com	2024-09-22
Julia	Finch	301 Pearl Street Apt. 4	Boulder	80302	fall_out_boy_578@yahoo.com	2024-09-22
Sander	van Vliet	16077 Cinnamon Cir	Mead	80542	flipneus@gmail.com	2024-09-22
Nina	Brooks	936 Pratt st	Longmont	80501	codyninacody@yahoo.com	2024-09-23
Zana	Leiferman	6422 bluebird ave	Longmont	80503	zana.realtor@gmail.com	2024-09-23
Peter	Pelayic	537 Cherrywood Dr	Longmont	89504	bell47g3b1@yahoo.com	2024-09-23
Marisa	Barone	1540 Tamarack Ave	Boulder	80304	marisa.n.barone@gmail.com	2024-09-23
Carol	Johnson-Russo	4200 Birdie Court	Longmont	80503	cajrusso@gmail.com	2024-09-23
Deborah	Brown	115 Franklin St	Vineyard Haven	02568	pointway@live.com	2024-09-24
Dave	Brown	115 Franklin street	Vineyard Haven	02568	daveartmv@aol.com	2024-09-24
Maria	Aguirre	6285 Misty Way	Niwot	80503	mariadejesus2699@gmail.com	2024-09-24
Susan	Long	2129 Jade Way	Longmont	80504	slong728@gmail.com	2024-09-24
Michael	Norman	7860 Danny Brook Ct.	Longmont	80503	coach.mike@mac.com	2024-09-25
Heather	La Freniere	7860 Danny Brook Ct.	Longmont	80503	heather_lafreniere@yahoo.com	2024-09-25
Mary	Eldred	5376 GUNBARREL CIR	LONGMONT	80503	maryeldred@gmail.com	2024-09-25

Frederick	Denny	6397 Starling Ct	Longmont	80503	alix.denny@gmail.com	2024-09-25
Lynn	Collins	1102 Vivian St	Longmont	80501	lynnanne.lrg@gmail.com	2024-09-25
Jessica	Inglefield	1330 S. Judson ST.	Longmont	80498	jfingle@hotmail.com	2024-09-25
Rita	Sharp	5995 Nelson rd	Longmont	80503	tonka.nelson@gmail.com	2024-09-26
Eileen	Monyok	7745 Durham Circle	Boulder	80301	eileen_m50@hotmail.com	2024-09-26
Todd	Pahl	9261 Blue Spruce Lane	Boulder	80301	todd.pahl@yahoo.com	2024-09-26
Randy	Cantu	7911 Countryside Drive	Niwot	80503	randycantu@gmail.com	2024-09-26
Christopher	Case	8051 Meadowdale Sq	Niwot	80503	chrisjustincase@gmail.com	2024-09-26
Diane	Winters	6844 Countryside Lane #280	Niwot	80503	dwin1953@yahoo.com	2024-09-26
Betti	Jones	10085 North 65th Street	Longmont	80503	betti.jones@comcast.net	2024-09-26
Amy	Strombotne	8502 Stirrup Court	Longmont	80503	amygato@comcast.net	2024-09-26
Jeanne	Nijhowne	610 Avante Court	Lafayette	80026	shalmaneser5@hotmail.com	2024-09-26
Tom	Curren	4601 Palmer Court	Longmont	80503	atcurren@earthlink.net	2024-09-26
Jennifer	Hreno	7462 Mount Sherman RD	Longmont	80503	jennifersta@gmail.com	2024-09-26
Gary	Rabourn	5102 Williams Fork Trail apt. 206	Boulder	80301	grabourn57@gmail.com	2024-09-26
Betty	Meyer	5380 Lookout Ridge Drive	Boulder	80301	jgm756@yahoo.com	2024-09-26
Aurora	Culkin	4424 Nicklaus Court	Niwot	80489	aculkin1@gmail.com	2024-09-26
Rebecca	Parmenter Wildli	380 Iris Street	Broomfield, CO	80020	parmenterb@gmail.com	2024-09-26
Kathleen	Sniffin	6206 Misty Way	Longmont	80503	finmail@comcast.net	2024-09-28
Debra	Ritzwoller	4483 Pali Way	Boulder	80301	debra.ritzwoller@gmail.com	2024-09-28
Hilary	Van Dusen	6369 STARLING CT	Niwot	80503	hilaryvandusen@gmail.com	2024-09-27
Susie	Chandler	3135 Replier St	Boulder	80304	susie@susiesunflower.com	2024-09-27
Nora	Stull	6225 Niwot Road	Longmont	80503	nora.jo.stull@gmail.com	2024-09-27
Ann	Simboski	4496 Nicklaus Court	Niwot	80503	anniesimboski@gmail.com	2024-09-04
Leah	Rainford	8083 Meadow Lake Rd	Niwot	80503	lkrainford@gmail.com	2024-09-24
Lesly	Wagner	808 Sumner Street	Longmont	80501	lesly_wagner@yahoo.com	2024-09-23
Maya	Silva	5670 Steeplechase Drive	Longmont	80503	mayasoleilsilva@gmail.com	2024-08-30
Katherine	Gardner	6421 Robin Dr	Longmont	80503	kr70@me.com	2024-08-27
Mark	Schufman	4508 Palmer Court	Longmont	80503	Schufbros@yahoo.com	2024-09-06
Todd	Gardner	6421 Robin Dr	Longmont	80503	toddgardner67@me.com	2024-08-27
Paulo	Silva	5670 Steeplechase Drive	Longmont	80503	paulo@paulosilvaart.com	2024-08-30
Aida	Silva	5670 Steeplechase Dr	Longmont	80503	aidasilva@comcast.net	2024-09-01
Laura	Hutchings	7100 Rabbit Mountain Rd	Longmont	80503	laura.hutchings@gmail.com	2024-09-04
Laura	Dickson	6536 Robin Drive	Niwot	80503	dclaura13@me.com	2024-08-28
Tiffany	Ford	6658 Snead Court	Niwot	80503	tiffanyannford@gmail.com	2024-09-04
Victoria	Bryan	4923 Franklin Dr	BOULDER	80301	vjbcello@comcast.net	2024-09-18
jillian	stuart	4508 Palmer court	Niwot	80477	jilln Kirby@yahoo.com	2024-09-05

Serin	Silva	5670 Steeplechase Dr	Longmont	80503	serinsilva@gmail.com	2024-08-30
Melinda	Helmick	7786 Nikau Drive	Niwot	80503	fenluis@gmail.com	2024-09-04
Donald	Sniffin	6206 Misty Way	Longmont	80503	don.sniffin@comcast.net	2024-09-29
Bethany	Markman	6370 Eagle Court	Longmont	80503	bethanymarkmanpa@gmail.com	2024-09-29
Teaghan	Weir	9162 Tollgate Dr.	Longmont	80503	abyssal-ohms.0p@icloud.com	2024-09-29
Linda	Klein	7024 Brigadoon Drive	Niwot	80483	lindabk@comcast.net	2024-09-29
Jenifer	Bailey	5548 Baca Cir	Boulder	80301	jennyvb@comcast.net	2024-09-30
Maura	Rieman	825 S. PRATT PARKWAY	LONGMONT	80501	mozefire@GMAIL.COM	2024-09-30
Victoria	Palmer	200 Cardinal way unit c	Longmont	80501	Toripalma@yahoo.com	2024-09-30
Dawn Malia	Thompson	7691 Hygiene Rd, Apt 2	Longmont	80503	maliathompson2@gmail.com	2024-09-30
Shelley	Sutfin	7296 Meadowdale Dr	Niwot	80503	ssnweezie24@yahoo.com	2024-09-23
Kelcie	Sharp	2121 S Humboldt St	Denver	80210	kelcie.sharp@gmail.com	2024-09-30
Rachel	Palmer	716 Independence Dr	Longmont	80504	rachel_palmer24@yahoo.com	2024-09-30
Frederick	Bores	8062 Dry Creek Cir	Niwot	80503	fbores@gmail.com	2024-09-30
Diedre	Paterno Pai	5294 Deer Creek Court	Boulder	80301	diedrep2@gmail.com	2024-09-30
Leane	Wright	1823 9th Ave	Longmont	80501	wrightleane@gmail.com	2024-09-30
David	Rieman	2121 S Humboldt St	Denver	80210	dhrieman@gmail.com	2024-09-30
Tara	Allgood	6376 Bluebird Ct.	Longmont	80503	roamingtara@hotmail.com	2024-09-30
Anaka	Weiss-Jones	243 Sherman Street	Longmont	80501	anaka.weissjones@gmail.com	2024-09-30
Trevor	Johnson	5687 Monarch Rd	Longmont	80503	fr4gm0nk3y@gmail.com	2024-09-30
Audrey	Johnson	1140 Twin Peaks Circle	Longmont	80503	gracejohnson@sandiego.edu	2024-10-01
Barbara	Fusco	5340 Gunbarrel Center Ct Apt 10	Boulder	80301	barbaralfusco@gmail.com	2024-10-01
ANDRE	VENOT	7307 Paint Brush Trail	BOULDER	80301	avenot@uga.edu	2024-10-01
Michelle L	Williams	5850 N 79th St	Longmont	80503	peaches_long.0o@icloud.com	2024-10-01
Linda	Lee	2348 Dogwood Circle	Louisville	80027	lm.lee@comcast.net	2024-10-01
Doug	Wendel	4181 Niblick Drive	Longmont	80503	douginator2000@gmail.com	2024-10-01
Linnea	Smith	11178 N. 66th St.	Longmont	80503	rosemountainstudio@gmail.com	2024-10-01
edward	ROTH	7021 ORIOLE LN	LONGMONT	80503	edjroth1@gmail.com	2024-10-02
danya	Gass	777 Poplar Ave	Boulder	80304	danyashopping@gmail.com	2024-10-02
Ken	Bixel	5117 51ST STREET	BOULDER	80301	kenbixel@yahoo.com	2024-10-02
Debra	Scott	7313 N. 49th Street	Longmont	80503	niwotskincare@yahoo.com	2024-10-02
ann	paradise	7100 cedarwood circle	boulder co 8030	80301	acparadise@comcast.net	2024-10-02
paul	griffin	7284 cardinal lane	Longmont	80503	catbirdhuman@gmail.com	2024-10-03
Ron	Robl	6620 Niwot Rd	Longmont	80503	mary2ron@gmail.com	2024-10-03
Ellen	Friedlander	7299 Mount Sherman Road	Longmont	80478	efriedlander17@yahoo.com	2024-10-03
M. Deane	Bowers	10065 N 65th St	Longmont	80503	deane.bowers@colorado.edu	2024-10-04
Thomas	Daly	5976 51st St	Boulder	89301	tomdaly49@gmail.com	2024-10-04

Randall	Johnson	712 S. York St	Denver	80209	rj9317@gmail.com	2024-10-05
Katrina	Gvazdinskas	5311 Highlands Dr	Niwot	80503	katieb2562@gmail.com	2024-10-05
John	Clyne	2625 kohler dr	Boulder	80305	ajclyne1@gmail.com	2024-10-05
Jon	Spiegel	717 julian cir	Lafayette	80029	troutbumjs@yahoo.com	2024-10-06
Constance	Carroll	5160 Nelson Rd	Longmont	80503	ccarroll5160@gmail.com	2024-10-06
Karla	Elbrecht	491 Wagonwheel Gap Road	Boulder	80302	55va55info@gmail.com	2024-10-06
Nancy	Hindman	5305 Niwot Road	Longmont	80503	jphindman@msn.com	8/29/2024
Evelyn	Ackerman	6049 Niwot Road	Longmont	80503	ackerman6049@comcast.net	8/29/2024
Norma	Richardson	6121 Misty Way	Longmont	80503		8/29/2024
Allen	Richardson	6121 Misty Way	Longmont	80503		8/29/2024
Lauren	Boisvert	722 Sumner Street	Longmont	80501		8/30/2024
Charles	Erickson	4743 Jay Road	Boulder	80301	charleserickson@gmail.com	8/30/2024
Scott	Hicar	304 McConnell	Lyons	80540	scotthicar@gmail.com	8/30/2024
Dave	Hindman	6060 Niwot Road	Longmont	80503	djhindman1229@gmail.com	8/30/2024
James	Hindman	5305 Niwot Road	Longmont	80503	jphindman@msn.com	9/3/2024
Richard	Weidenbach	4303 Pebble Beach Drive	Longmont	80503	rlkrja@aol.com	9/3/2024
Jerry	Driver	6361 Niwot Road	Longmont	80503	mjdriver1@msn.com	9/5/2024
Mary	Driver	6361 Niwot Road	Longmont	80503	mjdriver1@msn.com	9/5/2024
Patty L.	Fried	5993 Heather Way	Longmont	80503	pattyfried63@gmail.com	9/6/2024
Angela	Leonard	6205 Misty Way	Longmont	80503	angela.leonard9@gmail.com	9/6/2024
Ian	Rainford	7241 Oriole Lane	Longmont	80503	jomar28@comcast.net	9/7/2024
Margret	Rainford	7241 Oriole Lane	Longmont	80503	jomar28@comcast.net	9/7/2024
Marte	Alspaugh	7180 Cardinal Lane	Longmont	80503	rockygirls@msn.com	9/7/2024
Rich	Frankenheimer	6431 Redwing Place	Longmont	80503	rmfmemberships@msn.com	9/7/2024
Arthur	Askins	7097 Redwing Place	Longmont	80503	alfa@berkeley.edu	9/7/2024
Lea	McCarthy	7179 Cardinal Lane	Longmont	80503	leatakasugi@yahoo.com	9/7/2024
John	Scott	7313 N. 49th Street	Longmont	80503	jmscottac1@yahoo.com	9/7/2024
Spencer	Brown	1385 Rosewood Ave	Boulder	80304	none given	9/8/2024
Olivia	Swink	6435 Outrigger Ct.	Boulder	80301	none given	9/8/2024
Rachel	Squib	6013 Brandywine Ct.	Boulder	80301	none given	9/8/2024
R.	Mizelle	2424 9th Avenue	Longmont	80503	none given	9/8/2024
Brionne	Breland	2424 9th Avenue	Longmont	80503	none given	9/8/2024
James	Dettlebach	1666 Dorothy Cir	Longmont	80503	none given	9/8/2024
Liz	Dannells	4822 6th Street	Boulder	80304	none given	9/8/2024
Nicole	Kemp	5080 Buckingham Rd.	Boulder	80301	none given	9/8/2024
Jennifer	Uhland	7958 Centre Bridge Drive	Niwot	80503	none given	9/8/2024
Keaton	McAuliffe	3100 Pearl Parkway	Boulder	80301	keaton.mcauliffe@gmail.com	9/8/2024



Sharon	Clark	3228 Lake Park Way	Longmont	80503	sharonclark01@msn.com	9/8/2024
Kathryn	Ault	569 Rider Ridge Drive	Longmont	80504	kateault@yahoo.com	9/8/2024
Daniel	Herlily	1500 Harvest Drive	Lafayette	80026	drh0613@gmail.com	9/8/2024
Brendan	Purcell	3039 Vallejo St.	Denver	80211	brendan.p.purcell@gmail.com	9/8/2024
Eric	Weisman	6945 Conifer Ct.	Niwot	80503	none given	9/8/2024
Naoki	Mizokimi	3515 28th St.	Boulder	80301	mkix@yahoo.com	9/8/2024
Julian	Ward	7434 Clubhouse Rd.	Boulder	80301	julianward@gmail.com	9/8/2024
Kevin	Senn	2324 Crescent Circle	Lafayette	80026	KevinSen@me.com	9/8/2024
Juliette	Helan	2635 Mapleton Ave	Boulder	80304	none given	9/8/2024
Cindy	Soulliere	3136 Spinnaker Dr.	Longmont	80503	none given	9/8/2024
Chris	Supire	6013 Brandywine Ct.	Boulder	80301	none given	9/8/2024
Mason	Diaz	2424 9th Ave.	Longmont	80503	none given	9/8/2024
Stephanie	Dettlebach	1668 Dorothy Circle	Longmont	80503	none given	9/8/2024
Donna	Racette	6945 Conifer Ct.	Niwot	80503	none given	9/8/2024
Phil	Livingston	7145 Cedarwood Circle	Boulder	80301	none given	9/8/2024
Natalie	Rast	316 Pine Tree Lane	Boulder	80304	none given	9/8/2024
Sarah	Fosio	510 Inca Pkwy	Boulder	80303	none given	9/8/2024
Andrea	Davis	3235 7th St.	Boulder	80304	dreydle652@yahoo.com	9/8/2024
Emily	Papiel	8060 Niwot Road	Niwot	80503	none given	9/8/2024
Jeanne	Bascuk	3530 Bluestem Ave.	Longmont	80503	beancol@comcast.net	9/8/2024
Juliette	Griffith	1025 Redbud Circle	Longmont	80503	juliegriffith@me.com	9/8/2024
Brenda	Thong	7251 Old Post Rd.	Boulder	80301	blgoldstein@yahoo.com	9/8/2024
Brianna	Richards	4800 Osage Drive # 17	Boulder	80303	brianna.leigh.r@gmail.com	9/8/2024
Gabino	Toled	1437 S. Terry St.	Longmont	80501	gabino262toled@aol.com	9/8/2024
Angel	Moate	21 S. Busch Ln	Longmont	80501	angelmoatyoll@gmail.com	9/8/2024
Victor	Hernandez	3001 Valmont Rd. lot 248	Boulder	80301	carrizo763@gmail.com	9/8/2024
Gerald	Karrz	635 Brookside Dr.	Longmont	80504	gkarrz3@gmail.com	9/8/2024
Alex	Spengler	8045 Emerald Lane	Broomfield	80020	axspengler@gmail.com	9/8/2024
Nicole	Anspair	3582 Broadway St.	Boulder	80304	nicoleros2001@gmail.com	9/8/2024
Carole	Stern	9260 Shooting Star Ct.	Niwot	80503	cjstern@gmail.com	9/8/2024
Adams	Miller	1937 Norwood Ave	Boulder	80304	miller6@gmail.com	9/8/2024
Janey	Miller	1937 Norwood Ave	Boulder	80304	janeymiller@comcast.net	9/8/2024
Renee	Millman	5355 Gunbarrel Center Ct #305	Boulder	80301	Renee.millman@icloud.com	9/8/2024
David	Toussaint	753 Dudley Lane	Longmont	80503	dstoussaint21@gmail.com	9/8/2024
Ansley	Queen	3575 28th St. #101	Boulder	80301	ansleyqueen@gmail.com	9/8/2024
Shannon	Spengler	8045 Emerald Lane	Broomfield	80020	skmcisaac23@gmail.com	9/8/2024
Hailey	Low	8715 Parkland St.	Broomfield	80021	hailey.low0@gmail.com	9/8/2024

Tahna	Hernandez	834 Deerwood Dr.	Longmont	80504	tilhilcll@yahoo.com	9/8/2024
Abbie	Dirks	1115 N. Logan St. #210	Denver	80203	abbiedirks@gmail.com	9/8/2024
Mary	Kolbeck	2998 S. Lakeridge Trail	Boulder	80302	mariakolbeck@gmail.com	9/8/2024
Caroline	Goosman	2736 3rd St.	Boulder	80304	c.goosman@comcast.net	9/8/2024
Gwen	Forti	4793 Edison Ave	Boulder	80301	gwenfort@gmail.com	9/8/2024
Sonya	Bastow	7398 Mt. Sherman Rd.	Longmont	80503	sonyabastow@gmail.com	9/8/2024
Teresa	Eastburn	2147 Jordan Pl,	Boulder	80304	taeastburn@gmail.com	9/8/2024
David	Anderson	5121 Williams Fork Trail	Boulder	80301	david8098@gmail.com	9/8/2024
Meleah	Spencer	5118 N. 109th St.	Longmont	80504	none given	9/8/2024
Carolyn	Cubberly	4321 Pali Way	Boulder	80301	cwubbyy@yahoo.com	9/8/2024
Lauren	Tanalula	4603 Sansdale Place	??	??	Laurenwatt@gmail.com	9/8/2024
Robb	Gushiken	640 Grape Ave.	Boulder	80304	none given	9/8/2024
Marieke	Dechesne	3291 Cripple Creek Trail	Boulder	80305	mariekedechesne@gmail.com	9/8/2024
Judith S.	Trumpler	5635 Sundance Rd.	Longmont	80504	julietrumpler@gmail.com	9/8/2024
Julie	Heath	1803 Duchess Dr.	Longmont	80501	jlynnh85@gmail.com	9/8/2024
Karen	Berby	no street given	Longmont		kb@yahoo.com	9/8/2024
Susan	Rosenthal	6400 Modena Lane	Longmont	80503	sfr100@aol.com	9/8/2024
Daniel	Cunningham	3100 Pearl St.	Boulder	80301	cunninghamds@gmail.com	9/8/2024
Amy	Cadova	5757 N. Orchard Creek Circle	Boulder	80301	acadova2003@yahoo.com	9/8/2024
Anna	Acosta	3101 Iron Forge Place #J205	Boulder	80301	alabond@me.com	9/8/2024
Jorge	Ramirez	539 Deerwood Dr.	Longmont	80504	jramirezusa@hotmail.com	9/8/2024
Kelley	McCasky	5386 Deer Creek Ct.	Boulder	80301	seedbysun@yahoo.com	9/8/2024
Michael	Parrot	4949 Country Club Way	Boulder	80301	none given	9/8/2024
Peter	Evenstad	1313 6th Avenue	Longmont	80501	none given	9/8/2024
Nancy	Coulter-Parker	3035 23rd St.	Boulder	80304	none given	9/8/2024
Tom	Amodio	340 Simmons St.	Erie	80516	none given	9/8/2024
Hsui	Chen	1613 Foster Drive	Longmont	80501	none given	9/8/2024
Charles	Robertson	4447 Driftwood Place	Boulder	80301	none given	9/8/2024
Nancy	Miller	3235 7th Street	Boulder	80304	none given	9/8/2024
Molly	Parrot	4949 Country Club Way	Boulder	80301	none given	9/8/2024
Sarah	Amodio	340 Simmons st.	Erie	80516	none given	9/8/2024
Julia	Vandenberg	1613 Foster Drive	Longmont	80501	none given	9/8/2024
Zori	Levine	3080 7th Street	Boulder	80304	none given	9/8/2024
Josh	Goldstein	3080 7th Street	Boulder	80304	none given	9/8/2024
Beth	August-Anhut	137 Stone Canyon Drive	Lyons	80540	ba262@live.com	9/14/2024
Brendan	Reilly	4703 Tantra Drive	Boulder	80305	bkr3@mac.com	9/14/2024
Heather	Doran	577 W. Indian Peaks Trail	Lafayette	80026	heatherhdoran@gmail.com	9/14/2024

Karrie	Villavicencio	6507 Daylilly Ct.	Niwot	80503	none given	9/14/2024
Doug	Abromon	2005 Coralbells Ct	Longmont	80503	uniowner@yahoo.com	9/14/2024
Fred	Hernandez	3897 Birchwood Drive	Boulder	80304	fred@accessmarketing.com	9/14/2024
Laurie	Normandeau	6555 Bluebird Ave.	Longmont	80503	laurienormandeau@mac.com	9/14/2024
David	Elmore	1362 10th Ave.	Longmont	80501	daveelmore@gmail.com	9/14/2024
Elke	Adler	3629 21st St.	Boulder	80304	elkeadler@yahoo.com	9/14/2024
Jenn	Hudson	2251 Old Rail Way	Superior	80027	jenn_m_hudson@msn.com	9/14/2024
Diane	Kalgren	5000 Coventry Ct.	Boulder	80301	km2335@aol.com	9/14/2024
Darren	De Reuck	4162 Saint Croix St.	Boulder	80301	kwazulu11@msn.com	9/14/2024
Lauren	Ohlet	565 Mohawk Dr. #67	Boulder	80303	laurenohler@gmail.com	9/14/2024
Carole	Lemon-Hass	2220 Sedgwick Ct.	Longmont	80503	carolelemon07@yahoo.com	9/14/2024
Doug	Elting	6373 Waxwing Ct.	Longmont	80503	d.elting@comcast.net	9/14/2024
Hillary	DeSarle	5834 Grandville Avenue	Longmont	80503	hdesarle@aol.com	9/14/2024
Fred	Beavers	2051 Emerald Drive	Longmont	80504	fredbeavers@gmail.com	9/14/2024
Matt	Tomosko	866 Inca Parkway	Boulder	80303	matt@testprograms.com	9/14/2024
Mark	Shenk	3996 Savannah Ct	Boulder	80301	none given	9/14/2024
Leah	Hanley	7168 Burgundy Dr.	Longmont	80503	Leahhanleydvm@gmail.com	9/14/2024
Holly	Powell	1925 Mountain View Ave.	Longmont	80503	none given	9/14/2024
Sue	Alschuler	none given	Longmont	80503	none given	9/14/2024
Teresa	Wroe	1612 6th Ave.	Longmont	80501	none given	9/14/2024
Jennifer	Bobrow	1410 Sunshine Canyon Dr.	Boulder	80302	none given	9/14/2024
Cindy	Orser	4507 Apple Way	Boulder	80301	cindyorser@mac.com	9/14/2024
Bill	Roberts	4507 Apple Way	Boulder	80301	none given	9/14/2024
Kate	Melville	10287 N. 65th St.	Longmont	80503	rushsoccer13@gmail.com	9/14/2024
Candace	Williams	2441 Briarwood Drive	Boulder	80305	candacecwilliams@yahoo.com	9/14/2024
Alendra	Harris	200 Summit Blvd	Broomfield	80021	alendra.harris@gmail.com	9/14/2024
Heidi	Bodam	5596 Olde Stage Rd.	Boulder	80302	none given	9/14/2024
Kevin	O'Keefe	959 Neon Forest Circle	Longmont	80504	okeefe@comcast.net	9/14/2024
Steve	Hogan	677 Sundance Circle	Erie	80516	stevhogan119@yahoo.com	9/14/2024
Collen	De Reuck	4162 Saint Croix St.	Boulder	80301	cdereuck@msn.com	9/14/2024
Lindsay	Brown	231 Rendezvous Dr.	Lafayette	80026	lindsaybrown1@gmail.com	9/14/2024
Abigail	Averitt	5635 Mount Audubon Pl.	Longmont	80503	abisomatics@gmail.com	9/14/2024
Robert	Cassady	1507 Fillmore Ct.	Louisville	80027	rcassady@live.com	9/14/2024
Jaime	Rodrigues	3365 16th St.	Boulder	80304	none given	9/14/2024
Michael	McCall	1204 Warrior Way	Lafayette	80026	none given	9/14/2024
Lori	Jagoda	15100 Pine Grove Volcano Rd.	Pine Grove	95665	none given	9/14/2024
Rob	Bodam	5596 Olde Stage Rd.	Boulder	80302	none given	9/14/2024

Andrew	Chungbin	10709 Owens St.	Westminster	80021	fairmont.chungbin@gmail.com	9/14/2024
Sophie	Fairmont	10709 Owens St.	Westminster	80021	sacfairmont@gmail.com	9/14/2024
Tim	Walker	5906 Gunbarrel Ave.	Boulder	80301	none given	9/14/2024
Laura	Anderson	3380 Folsom St.	Boulder	80304	none given	9/14/2024
Shawn	Denham	5744 Blue Feather Pl.	Longmont	80503	none given	9/14/2024
Eric	Busch	5744 Blue Feather Pl.	Longmont	80503	none given	9/14/2024
Fabiola	Alamos	3035 O'Neal Pkwy, #N40	Boulder	80301	fabiola.alamoss@gmail.com	9/14/2024
Hannah	Hester	818 Bluegrass Dr.	Longmont	80503	hfhester@gmail.com	9/14/2024
Sage	Davis	2113 Hackberry Circle	Longmont	80501	none given	9/14/2024
Michael	Smith	838 Lincoln Pl.	Boulder	80302	none given	9/14/2024
James	Warder	5898 S. Orchard Creek Circle	Boulder	80301	none given	9/14/2024
Robin	Berube	200 Summit Blvd. #359	Broomfield	80021	robin-berube@hotmail.com	9/14/2024
Will	Evans	202 9th Ave.	Longmont	80501	uni1187@gmail.com	9/14/2024
Dana	DelVecchio	202 9th Ave.	Longmont	80501	dana.delvecchio@gmail.com	9/14/2024
Maura	Hagan	1187 Hummingbird Circle	Longmont	80501	maura.e.hagan@gmail.com	9/14/2024
Jonathan W.	Moore	5740 Prospect Rd.	Longmont	80503	jwmoore@gmail.com	9/14/2024
William	Oelman	1916 Spruce St.	Boulder	80302	woelman@yahoo.com	9/14/2024
Suzanne	Oelman	1916 Spruce St.	Boulder	80302	sueoelman@yahoo.com	9/14/2024
Brock	Taute	2641 Westview Way	Superior	80027	bt_12@hotmail.com	9/14/2024
Dylan	Taute	2641 Westview Way	Superior	80027	masi.dylan@gmail.com	9/14/2024
Gina	Gentilini	7445 Park Circle	Boulder	80301	drginagentilini@gmail.com	9/15/2024
Audrey	Berne	2750 5th St.	Boulder	80304	ab@coloradogroup.com	9/15/2024
Alicia	Seivers	5857 Orchard Creek Lane	Boulder	80301	alicia.seivers@gmail.com	9/15/2024
Pal	Dopp	1955 Vassar Circle	Boulder	80305	paldopp@gmail.com	9/15/2024
Pam	Sunderland	4469 S. Meadow Dr.	Boulder	80301	pam.sunderland25@gmail.com	9/15/2024
Rita	Aram	5522 Pioneer Rd.	Boulder	80301	ritaaram3@gmail.com	9/15/2024
Elizabeth	Weldon	4319 Snowberry Ct.	Boulder	80304	none given	9/15/2024
Audrey	Smith	3065 18th Street	Boulder	80304	none given	9/15/2024
Carly	Frounfelker	2156 Lincoln St.	Longmont	80501	carlyyy@gmail.com	9/15/2024
Brian	Kearney	6123 Habitat Drive	Boulder	80301	bkearne2@gmail.com	9/15/2024
Madeline	Sarmas	5563 Spine Rd.	Boulder	80301	mbsarmas@gmail.com	9/15/2024
Elizabeth	Stewart	5644 Wheaton Ave.	Longmont	80503	lizard62@gmail.com	9/15/2024
Harry S.	Hulverson	2910 5th Street	Boulder	80304	harryshulverson@mac.com	9/15/2024
Ed	Rankin	3905 Buckthorn Dr.	Longmont	80503	none given	9/15/2024
Adriana	Umarov	3315 Chisholm Trail #302	Boulder	80301	none given	9/15/2024
David	Hassler	2155 Fox Hills Rd.	Erie	80516	none given	9/15/2024
Nancy	Malchow	271 S. Cedar Brook Rd.	Boulder	80304	none given	9/15/2024

Madeleine	Sheils	5442 Baca Circle	Boulder		80301	none given	9/15/2024
Steven	Moser	5442 Baca Circle	Boulder		80301	none given	9/15/2024
Mary	Swayze	1556 Sepia Ave.	Longmont		80501	none given	9/15/2024
Erin	Hogue	3080 3rd St.	Boulder		80304	erinahogue@icloud.com	9/15/2024
Vira	Brock	202 3rd St.	Ft. Lupton		80621	virabrock@yahoo.com	9/15/2024
Doris	Nelson	415 Verdant Circle	Longmont		80504	nelsondorisj@gmail.com	9/15/2024
Max	Sheils	4811 W. Roberts Rd.	Boise		83705	none given	9/15/2024
Joni	Sheils	4811 W. Roberts Rd.	Boise		83705	none given	9/15/2024
Thomas	Schibli	99 Meadowlook Way	Boulder		80304	none given	9/15/2024
Mitchell	Labiche	3535 Eagle Ridge Rd.	Longmont		80503	mlabiche@labicheeng.com	9/15/2024
Virginia	VandenBergh	4760 Ludlow St.	Boulder		80305	none given	9/15/2024
Casey	Mallanoy	3815 Vallejo St.	Denver		80211	none given	9/15/2024
Blair	Friedeman	5440 Glendale Gulch Circle	Boulder		80301	none given	9/15/2024
Lili	Cooper	3669 Sunflower Circle	Longmont		80503	lilicooper@gmail.com	9/15/2024
Calyn	O'Neil	33 S. Boulder Circle	Boulder		80303	none given	9/15/2024
Janet	Maurice	5526 Jewel Creek Ct.	Boulder		80301	janetmaurice@gmail.com	9/15/2024
Mark	Sunderland	4469 S. Meadow Drive	Boulder		80301	markrsunderland@gmail.com	9/15/2024
Suzanne	McCarthy	725 Lincoln Ave.	Louisville		80027	mcmitchays@yahoo.com	9/15/2024
Dale	Swenarton Kalou	11287 Ranch Place	Westminster		80234	chinook4@indra.com	9/15/2024
Majid	Natanzi	261 4th Ave.	Niwot		80544	natanzifamily@gmail.com	9/15/2024
Megan	Hendrick	1225 Picardy Place	Lafayette		80026	hendrick410@gmail.com	9/15/2024
Dan	Russell	2925 Shady Hollow E.	Boulder		80304	djproductions@gmail.com	9/15/2024
Nagman	Stockden	645 Pearl St.	Boulder		80302	none given	9/15/2024
Audrey	Shoddert	1140 Cannon St.	Louisville		80027	aes102391@gmail.com	9/14/2024
Duncan	Creigheck	710 Nelson Park Drive	Longmont		80503	ducreigheck@hotmail.com	9/14/2024
Jesse	Glaser	815 Floral Ave	??	??		j+gg@fusenet.com	9/14/2024
Terry	Robuck	3236 Boxelder Dr.	Longmont		80503	none given	9/15/2024
Tina	Eden	8186 Centrebridge Dr.	Niwot		80503	none given	9/15/2024
Debra	Bridson	1564 Bison Dr.	Boulder		80302	dabridson@gmail.com	9/15/2024
Evelle	Brock	700 S. Grand Avenue	Fort Lupton		80621	none given	9/15/2024
Lance	Carl	5511 N. Fork Ct.	Boulder		80301	lscarl@comcast.net	9/15/2024
Chris	Patton	12480 Bellaire St.	Broomfield		80020	none given	9/15/2024
Tessa	Hassler	2155 Fox Hills Rd.	Erie		80516	none given	9/15/2024
Kim	Wright	4857 Fairlawn Circle	Boulder		80301	shaytibhuts@gmail.com	9/14/2024
Cassidy	Hemp	17056 W. 71st Pl.	Arvada		80007	gracemountain19@gmail.com	9/14/2024
Jonas	Rydberg	3580 16th St.	Boulder		80304	none given	9/14/2024
Shay	Tibbits	635 Gooseberry Dr.	Longmont		80503	shaytibbits@gmail.com	9/14/2024

Andrew	Lasser	635 Gooseberry Dr.	Longmont	80503	none given	9/14/2024
Chloe	Ruggles	7171 W. 10th Ave	Lakewood	80214	none given	9/14/2024
Emily	Ross	151 Green St.	Brooklyn	11222	none given	9/14/2024
Karen	Robuck	3236 Boxelder Dr.	Longmont	80503	none given	9/15/2024
Lisa K.	Balso	7874 Greenbriar Circle	Boulder	80301	none given	9/15/2024
Ann	Longtain	1116 Jefferson Ave.	Louisville	80027	none given	9/15/2024
Joan M.	Carew	784 Nighthawk Circle	Louisville	80027	5thcarew@gmail.com	9/15/2024
Mike	Mauwill	5926 Jewel Creek Ct.	Boulder	80301	none given	9/15/2024
Beth	Walker	1629 Da Vinci Dr.	Longmont	80503	bethwalker1979@gmail.com	9/15/2024
Grace	Bingham	2305 13th st.	Boulder	80304	none given	9/15/2024
Thomas	Helentjaris	511 W. Fayette St.	Celina	45822	t.c.helentjaris@gmail.com	9/15/2024
Beth	Wilberger	4867 Gibbs Ave	Boulder	80301	bethmusic1@comcast.net	9/15/2024
Reed	Wilberger	4867 Gibbs Ave	Boulder	80301	bethmusic1@comcast.net	9/15/2024
Erin	Packer	5455 Saulsbury Ct.	Arvada	80002	epacker933@gmail.com	9/15/2024
Alex	Stone	1725 Canyon Blvd.	Boulder	80302	alexandermichaelstone@gmail.com	9/15/2024
Jessica	Huska	2002 Creek Wood Drive	Dubuque	52003	jessicahuska2002@gmail.com	9/21/2024
Briar	Goldberg	3085 18th Street	Boulder	80304	briargoldberg@gmail.com	9/21/2024
Stan	Peterson	1621 Norwood Ave.	Boulder	80304	none given	9/21/2024
Jeff	Ward	4758 Devonshire St	Boulder	80301	jeff@jeff-ward.com	9/21/2024
Karransa	Willis	2922 Harvest St.	Longmont	80501	kwillis97@icloud.com	9/21/2024
Don	Anderson	30 Redtail Bend Apt. 10	Coralville	52241	danderson102394@gmail.com	9/21/2024
Chie	D'Andrea	989 W. Plum Circle	Louisville	80027	miyachie@yahoo.com	9/21/2024
Patricia	Burkey	none given	Boulder	80301	patricia.burkey@gmail.com	9/21/2024
Chris	Carithers	1661 Alpine Ave.	Boulder	80304	carithers@gmail.com	9/21/2024
Mike	Moore	1723 Holeman Drive	Erie	80516	gizunkmail1@gmail.com	9/21/2024
Alec	Leung	none given	Natick	01760	alec.leung1993@gmail.com	9/21/2024
Dave	Langerud	4759 Dorchester Circle	Boulder	80301	none given	9/21/2024
Deb	Edgecombe	3920 Nelson Rd.	Longmont	80503	none given	9/21/2024
Holly	Hendrickson	none given	Indianapolis	46234	none given	9/21/2024
Craig	D'Andrea	989 W. Plum Circle	Louisville	80027	craigdandrea@gmail.com	9/21/2024
Bianca	Baier	674 Nelson Park Drive	Longmont	80503	none given	9/21/2024
Carolyn	Damico	1009 Elgin Ct	Fort Collins	80524	seedabeauty@yahoo.com	9/21/2024
David	Goodman	1633 Gay St.	Longmont	80501	dumbwheel@gmail.com	9/21/2024
David	Cohn	10399 Brook Hollow Circle	Highlands Ranch	80129	dvdmcohn@gmail.com	9/21/2024
Brigette	Cohn	10399 Brook Hollow Circle	Highlands Ranch	80129	dmcbrj@aol.com	9/21/2024
Osahon	Ogbomo	1420 Renaissance Drive	Longmont	80503	ozyogbomo@gmail.com	9/21/2024
Nancy	Johnson	2536 Stonewall Drive	Lafayette	80026	nanjo61@gmail.com	9/21/2024

Jennifer	McComb	6844 Bugle Ct	Boulder	80301	jjmccomb@comcast.net	9/21/2024
Stewart	Guthrie	7898 Devonshire Way	Boulder	80301	none given	9/21/2024
Thomas B.	Kehoe	720 31st St,	Boulder	80303	kehoe@casafuturetech.com	9/21/2024
Tom	LeMare	540 Mohawk Drive #13	Boulder	80303	none given	9/21/2024
Janet	Martin	7310 Island Circle	Boulder	80301	jam@ee3llc.com	9/21/2024
Jerry	Lumpe	260 3rd Ave.	Niwot	80544	jdlumpe@gmail.com	9/21/2024
Amy	Wilson	7178 Overbrook Drive	Niwot	80503	amyjwilson999@gmail.com	9/21/2024
Tracy	Huiras	9651 NE River Road	Rice	56367	leipshen1@gmail.com	9/21/2024
Brian	Daudus	8847 Marathon Road	Niwot	80503	westwardlands@gmail.com	9/21/2024
Richard	Bruess	4203 Amber St.	Boulder	80304	none given	9/21/2024
Jen	Pringle	245 Brook Place	Boulder	80302	jdeutschpringle@gmail.com	9/21/2024
Elizabeth	Leistikow	9770 Isabelle Rd.	Lafayette	80026	none given	9/21/2024
Joyce	LeMare	540 Mohawk Dr. #13	Boulder	80303	joyce6hod@yahoo.com	9/21/2024
Robert W.	Kaliski	1469 Johson Court	Boulder	80303	bobandkatie@comcast.net	9/21/2024
Tom	Gale	3522 22nd St.	Boulder	80304	tom@melue.com	9/21/2024
Spencer	Gale	2155 Topaz Drive	Boulder	80304	smgale4@gmail.com	9/21/2024
Catherine	Murphy	4075 N. 57th St.	Boulder	80301	menrigmu@yahoo.com	9/21/2024
Stephanie	Achen	10556 Bedford St.	Firestone	80504	stephanieachen25@gmail.com	9/21/2024
Chris	Sharp	8259 Cattail Dr.	Niwot	80503	none given	9/21/2024
Kris	Leader	6974 Lodgepole Ct.	Boulder	80301	krisleader@msn.com	9/21/2024
Erika	Galer	5942 Gunbarrel Ave. #C	Boulder	80301	erikagaler@gmail.com	9/21/2024
Alan	Johnson	1398 Tipperery St.	Boulder	80303	none given	9/21/2024
Dorothy	Noble	1538 Belmont Drive	Longmont	80503	dorothynoble5@gmail.com	9/21/2024
Susan	McIntyre	6648 Secretariat Drive	Longmont	80503	none given	9/21/2024
Megan	Poppleton	1323 19th Ave	Forest Grove	97116	megan.harrington118@gmail.com	9/21/2024
Naomi	Jozorich	400 5th Ave.	Lyons	80540		9/21/2024
Kyle	Sohner	2990 Eagle Way	Boulder	80301	kylesohner@gmail.com	9/21/2024
Jesse	Veverka	1602 Habitat Dr.	Boulder	80301	veverkajesse@gmail.com	9/21/2024
Don	Bowman	1130 Linden Ave.	Boulder	80304	djbowman.elb@gmail.com	9/21/2024
David	Leistikow	9770 Isabelle Rd.	Lafayette	80026	none given	9/21/2024
Albert Richard	Piehl	1035 Willow Creek Circle	Longmont	80503	none given	9/21/2024
Jeff	Dumas	1297 Blackbird Court	Boulder	80303	none given	9/21/2024
Verne	Carlson	6445 Ace Ct.	Longmont	80503	none given	9/21/2024
Annie	Coloi	2950 McIntosh Drive	Longmont	80503	none given	9/21/2024
Ian	Schwendy	6094 Brigadoon Drive	Longmont	80503	crazywaterman@hotmail.com	9/23/2024
Jon	Ashton	6155 Misty Way	Longmont	80503	jon@jimtown.org	9/23/2024
Ligia	Bernardet	6155 Misty Way	Longmont	80503	ligiabernardet@gmail.com	9/23/2024









Laura	Heller	6094 Brigadoon Drive	Longmont	80503	lheller@hotmail.com	9/23/2024
-------	--------	----------------------	----------	-------	---------------------	-----------

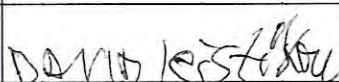

TO: Boulder County Community Planning & Permitting

RE: Revised configuration August 2024 Sketch Plan review for a Transferred Development Rights (TDR)/Planned Unit Development for the real property located at 6184 Niwot Road, identified as Docket SD-23-0003 (the "Sketch Plan")

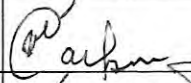



We, the undersigned who live in the surrounding area affected by the requested revised configuration Sketch Plan, do hereby protest against and oppose the revised configuration Sketch Plan. The proposed revised configuration Sketch Plan is not in conformance with the Boulder County Comprehensive Plan and the Boulder County Land Use Code.

PRINT NAME (First&Last)	SIGNATURE	STREET ADDRESS, CITY & ZIP CODE	E-MAIL ADDRESS	DATE SIGNED
Poppleton, Megan		1323 19th Ave Forest Grove, OR 97116	megan.narrington118@gmail.com	9/21/24
Jorvick, Adam		4405 5th Ave Windsor, CO 80540	namijorvick@gmail.com	9/21/24
Kyle Sohner		2970 Eagle Wy.	kyle.sohner@gmail.com	9/21
Jesse Vevacka		1607 Habitat Dr.	vevackajess@gmail.com	9/21
Don Bowman		1150 Linden Ave Boulder	djb Bowman.els@gmail.com	9/21
David Kristek		9770 Sabell Rd Lafayette, CO 80260		9/21/24
ALBERT RICHARD PIEHL		1035 Willow Creek Cir Longmont 80503		9/21/24
JEFF DUMAS		1297 Blakes Rd Boulder 80503		9/21/24
VERVE CARLSON		4445 Ave Ct	verve@verve.com	9/21/24
Annie Colvi		2950 Mc Intosh Dr Luguit		9/21/24

TO: Boulder County Community Planning & Permitting

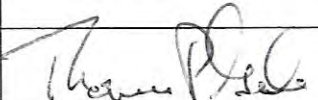
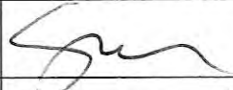
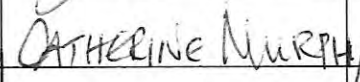
RE: Revised configuration August 2024 Sketch Plan review for a Transferred Development Rights (TDR)/Planned Unit Development for the real property located at 6184 Niwot Road, identified as Docket SD-23-0003 (the "Sketch Plan")

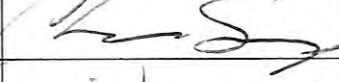
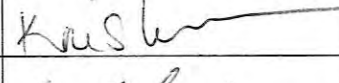

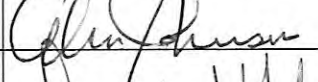
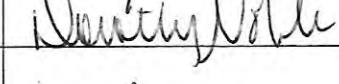
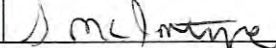
We, the undersigned who live in the surrounding area affected by the requested revised configuration Sketch Plan, do hereby protest against and oppose the revised configuration Sketch Plan. The proposed revised configuration Sketch Plan is not in conformance with the Boulder County Comprehensive Plan and the Boulder County Land Use Code.

PRINT NAME (First&Last)	SIGNATURE	STREET ADDRESS, CITY & ZIP CODE	E-MAIL ADDRESS	DATE SIGNED
Tom Gale		3522 22nd St BOULDER 80304	tom@medu.com	9/20/24
Spencer Gale		2155 Topaz Drive Boulder, CO	smgale4@gmail.com	9/20/24
Catherine Murphy		4075 N. 57th St BOULDER CO 80301	Meurigmur@yahoo.com	9/21/24
Stephanie Achen		10550 Bedford St firestone CO 80504	stephanieachen55@gmail.com	9/21/24
Chris Sharp		8259 Cattail Dr Niwot, CO 80503		
Kris Leader		6974 Lodgepole Ct Boulder, CO 80301	krisleader@comcast.net	9/21/24
Erika Galer		<del>6000</del> 5942 Gambrel Ave #C Boulder, CO	erikagaler@gmail.com	9/21/2024
Alan Johnson		1795 Tipperary Boulder CO		9/21/2024
Dorothy Noble		1538 Belmont Dr Longmont, CO 80503	dorothy.noble5@gmail.com	9/21/24
Susan McIntyre		6648 secretariat Dr.		9/21/24

TO: Boulder County Community Planning & Permitting

RE: Revised configuration August 2024 Sketch Plan review for a Transferred Development Rights (TDR)/Planned Unit Development for the real property located at 6184 Niwot Road, identified as Docket SD-23-0003 (the "Sketch Plan")

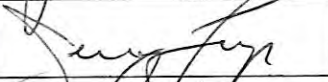
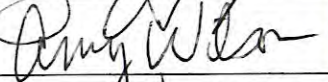
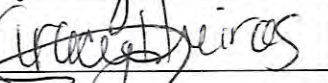
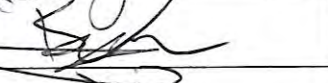
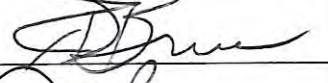
We, the undersigned who live in the surrounding area affected by the requested revised configuration Sketch Plan, do hereby protest against and oppose the revised configuration Sketch Plan. The proposed revised configuration Sketch Plan is not in conformance with the Boulder County Comprehensive Plan and the Boulder County Land Use Code.

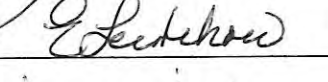
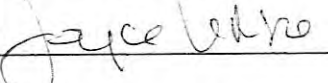
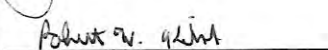
PRINT NAME (First&Last)	SIGNATURE	STREET ADDRESS, CITY & ZIP CODE	E-MAIL ADDRESS	DATE SIGNED
Janet Martin		7310 Island Cr 80301	jam@443llc.com	9/21/24
Jerry Lumpe		2603 <sup>rd</sup> Ave Niwot 80544	JDLUMPE@GMAIL.COM	9/21/24
Amy Wilson		7178 Overbrook <sup>Niwot</sup> 80503	Amyjwilson999@gmail.com	9/21/2024
TRACY HUIZAS		9651 NE River Rd Rice Mt 80567	Leipshen1@gmail.com	9/21/24
Brian Jacobs		8847 Mountain Rd Niwot	westwardland3@gmail.com	9/21/24
RICHARD BRUSS		4205 AMBER ST BOULDER		9/21/24
Jen Pringle		245 Brook Pl	jdeutsch-pringle@gmail.com	9/21/24
Elisabeth Leitchow		9770 ISABELLE RD Lafayette Colo		09/21/24
Joyce Lemke		5410 Mohawk <sup>Boulder Co</sup> 80513	Joyce Lemke	9/21/24
Robert W Kaliski		1469 Johnson Ct	bobandkatie@comcast.net	9/21/2024

TO: Boulder County Community Planning & Permitting

RE: Revised configuration August 2024 Sketch Plan review for a Transferred Development Rights (TDR)/Planned Unit Development for the real property located at 6184 Niwot Road, identified as Docket SD-23-0003 (the "Sketch Plan")

We, the undersigned who live in the surrounding area affected by the requested revised configuration Sketch Plan, do hereby protest against and oppose the revised configuration Sketch Plan. The proposed revised configuration Sketch Plan is not in conformance with the Boulder County Comprehensive Plan and the Boulder County Land Use Code.

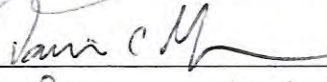
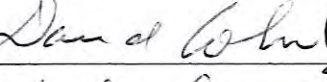
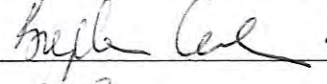
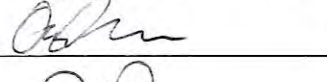
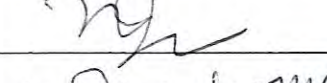
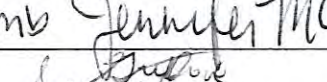
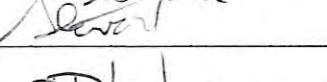
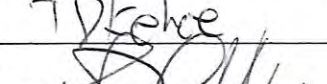
PRINT NAME (First&Last)	SIGNATURE	STREET ADDRESS, CITY & ZIP CODE	E-MAIL ADDRESS	DATE SIGNED
Carolyn Damico		1009 Elgin Ct 80524	seedabeauty@ yahoo.com	9/21/24
DAVID GOODMAN		1633 Gay St 80501	dumbwheel@gmail.com	9/21/24
DAVID COHN		10399 Beagle Hollow HIGHLANDS PARK CO 80129 Save as above	davidcohn@gmail.com	9/21/24
Kyle Lee		1420 RENAISSANCE Dr	dmbrie@aol.com	9/21/24
OSAHON OSBORNE		1420 RENAISSANCE Dr	024001310@gmail.com	9/21/24
Nancy Johnson		2536 Stonewall Pl 6844 Bugle Ct 80381	nancyjohnson@gmail.com	9/21/24
Jennifer McComb		7898 Devonshire way	jmccomb@comcast.net	9/21/24
Stewart Guthrie		720 31st Boulder	kguthrie@frontier.com	9/21/24
Thomas D. Kehoe		540 Mohawick #13	Boulder, CO	9/21/24

TO: Boulder County Community Planning & Permitting

RE: Revised configuration August 2024 Sketch Plan review for a Transferred Development Rights (TDR)/Planned Unit Development for the real property located at 6184 Niwot Road, identified as Docket SD-23-0003 (the "Sketch Plan")





We, the undersigned who live in the surrounding area affected by the requested revised configuration Sketch Plan, do hereby protest against and oppose the revised configuration Sketch Plan. The proposed revised configuration Sketch Plan is not in conformance with the Boulder County Comprehensive Plan and the Boulder County Land Use Code.

PRINT NAME (First&Last)	SIGNATURE	STREET ADDRESS, CITY & ZIP CODE	E-MAIL ADDRESS	DATE SIGNED
Patricia Bunker		80301	patricia.bunker@gmail.com	9/27/24
Curtis Carpenter		80304	carthorse@gmail.com	9/21/24
Mike Moore		1723 Holman Dr Eng, CO 80516	gizunkmail@gmail.com	9/21/24
Alec Leung		61760 Niwot, MT	alec.leung149@gmail.com	9/21/24
Dave Langerud		4759 Dorchester Circle	—	9-21-24
Deb Edgcombe		3970 Nelson Longmont, CO	—	9/21/24
Holly Hendrickson		Indianapolis IN 46234	—	9/21/24
Craig D'Andrea		984 W Plum Cir Louisville CO 80027	craigadandrea@gmail.com	9/21/24
Bianca Beyer		674 Nelson Park Dr, Longmont CO	—	9/21/24

TO: Boulder County Community Planning & Permitting

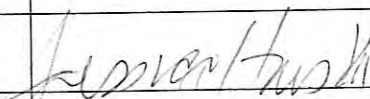
RE: Revised configuration August 2024 Sketch Plan review for a Transferred Development Rights (TDR)/Planned Unit Development for the real property located at 6184 Niwot Road, identified as Docket SD-23-0003 (the "Sketch Plan")

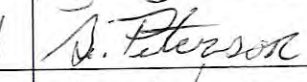
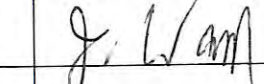

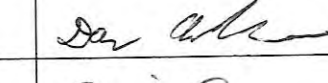
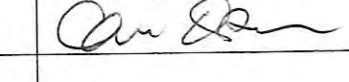
**We, the undersigned who live in the surrounding area affected by the requested revised configuration Sketch Plan, do hereby protest against and oppose the revised configuration Sketch Plan. The proposed revised configuration Sketch Plan is not in conformance with the Boulder County Comprehensive Plan and the Boulder County Land Use Code.**

PRINT NAME (First&Last)	SIGNATURE	STREET ADDRESS, CITY & ZIP CODE	E-MAIL ADDRESS	DATE SIGNED
Jessica Huska		2002 Creekwood Dr <sup>DuBourg</sup> IA 52003	jessicahuska2002@gmail.com	9-20-24
BRIAR GOLDBERG		3085 18th St Boulder, CO <sup>80304</sup>	briargoldberg@gmail.com	09/21/2024
STAN PETERSON		1601 Norwood Ave.	STAN PETERSON	09/21/24
Jeff Ward		4758 Devonshire St.	jeff@jeffward.com	9/21/24
Karranga-willis		2922 Harveys +	Kwillis97@icloud.com	9/21/24
Don Anderson		30 Redtail Bend Apt 10	Danderson102399@gmail.com	9/21/24
Chie D'Andrea		989 W Plum Cir, Louisville	miyachie@yahoo.com	9/21/24

TO: Boulder County Community Planning & Permitting

RE: Revised configuration August 2024 Sketch Plan review for a Transferred Development Rights (TDR)/Planned Unit Development for the real property located at 6184 Niwot Road, identified as Docket SD-23-0003 (the "Sketch Plan")

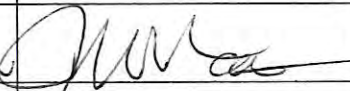

**We, the undersigned who live in the surrounding area affected by the requested revised configuration Sketch Plan, do hereby protest against and oppose the revised configuration Sketch Plan. The proposed revised configuration Sketch Plan is not in conformance with the Boulder County Comprehensive Plan and the Boulder County Land Use Code.**

PRINT NAME (First&Last)	SIGNATURE	STREET ADDRESS, CITY & ZIP CODE	E-MAIL ADDRESS	DATE SIGNED
Joan M. Carey		Louisville CO 80027 784 Nighthawk Cir	5thcarew@gmail.com	15 Sept 2024
Mike Manning		5926 Jewel Crest Cir Boulder 80301		9/19/24

TO: Boulder County Community Planning & Permitting

RE: Revised configuration August 2024 Sketch Plan review for a Transferred Development Rights (TDR)/Planned Unit Development for the real property located at 6184 Niwot Road, identified as Docket SD-23-0003 (the "Sketch Plan")

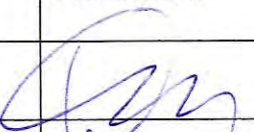
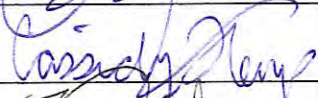
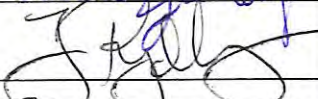
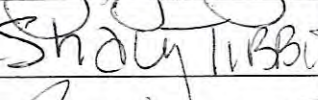
**We, the undersigned who live in the surrounding area affected by the requested revised configuration Sketch Plan, do hereby protest against and oppose the revised configuration Sketch Plan. The proposed revised configuration Sketch Plan is not in conformance with the Boulder County Comprehensive Plan and the Boulder County Land Use Code.**

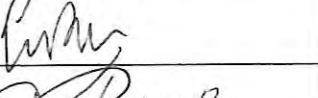
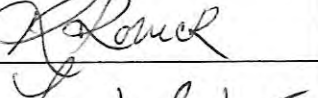
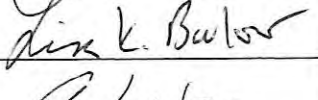
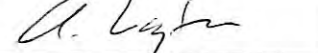
PRINT NAME (First&Last)	SIGNATURE	STREET ADDRESS, CITY & ZIP CODE	E-MAIL ADDRESS	DATE SIGNED
Kim Wright		4857 Fairlawn Cir Bldg S1301 Bldg S1301	Shaytibbits@gmail.com	9-14-24
Cassidy Hemp		17056 W 71st Pl. Arvada CO 80007	gracemountain190@gmail.com	9-14-24
JONAS RYDBERG		3580 16TH ST BOULDER CO		9-14-24
Shay Tibbits		635 Gooseberg		9-14-24
Andrew Casser		W Longmont 80503		9-14-24
Shelby Angles		7171 W 10th Ave Lakewood CO		9/14/24
Emily Ross		151 Green St Brooklyn, NY 11222		9/14/24
Karen Rebeck		3236 Boxelder Dr Longmont, 80503	-	9/15/2024
Lisa K. Bulow		7874 Greenbriar Circle Boulder, CO 80301		9/15/24
Ann Longtain		1116 Jefferson Ave Louisville, CO 80027		9/15/24



TO: Boulder County Community Planning & Permitting

RE: Revised configuration August 2024 Sketch Plan review for a Transferred Development Rights (TDR)/Planned Unit Development for the real property located at 6184 Niwot Road, identified as Docket SD-23-0003 (the "Sketch Plan")

We, the undersigned who live in the surrounding area affected by the requested revised configuration Sketch Plan, do hereby protest against and oppose the revised configuration Sketch Plan. The proposed revised configuration Sketch Plan is not in conformance with the Boulder County Comprehensive Plan and the Boulder County Land Use Code.

PRINT NAME (First&Last)	SIGNATURE	STREET ADDRESS, CITY & ZIP CODE	E-MAIL ADDRESS	DATE SIGNED
Audrey Shaddox	<i>Audrey Shaddox</i>	80027 <sup>1140</sup> Cannon Louisville, CO	AES102391@gmail.com	9/14/24
Duncan Coakley	<i>Duncan Coakley</i>	710 Nelson Park Dr Louisville, CO 8003	<del>ducoakley@att.net</del>	9/14/24
Jessi Glasco	<i>Jessi Glasco</i>	815 Floral Avenue	JH66@fuse.net	9/14/2024
Tony Robucci	<i>Tony Robucci</i>	322 S. Fielder Dr Louisville 80503		9/15/2024
Tina Eden	<i>Tina Eden</i>	8186 Centrebridge Dr. Niwot, CO 80503		9/15/2024
DEBRA BRIDSON	<i>Debra Bridson</i>	1564 Bison Dr. Boulder CO 80522	DBridson@gmail.com	9.15.24
Evelle Brock	<i>Evelle Brock</i>	700 S. Grand Ave Fort Lynton 80621		9/15/24
Lance Carl	<i>Lance Carl</i>	5511 N. Fox Cr. Boulder 80301	lscarl2@comcast.net	9/15/24
CHRIS PATTON	<i>Chris Patton</i>	12480 BELLAIRE ST DROOMFIELD CO	-	9/15/24
Tessa Hassler	<i>Tessa Hassler</i>	2155 Fox Hills Rd Erie CO 80516		9/15/24

TO: Boulder County Community Planning & Permitting

RE: Revised configuration August 2024 Sketch Plan review for a Transferred Development Rights (TDR)/Planned Unit Development for the real property located at 6184 Niwot Road, identified as Docket SD-23-0003 (the "Sketch Plan")

**We, the undersigned who live in the surrounding area affected by the requested revised configuration Sketch Plan, do hereby protest against and oppose the revised configuration Sketch Plan. The proposed revised configuration Sketch Plan is not in conformance with the Boulder County Comprehensive Plan and the Boulder County Land Use Code.**

PRINT NAME (First&Last)	SIGNATURE	STREET ADDRESS, CITY & ZIP CODE	E-MAIL ADDRESS	DATE SIGNED
Lili Cooper		3669 Sunflower Cir Longmont CO 80503	lilijcooper@gmail.com	9/15/24
Adyn O'Neil		33 S Boulder Circle	.	9/15/24
Taret Maurice		5506 Jewel Creek Ct	TaretMaurice@gmail.com	9/15/24
Mark Sunderland		4469 S. Meadow Dr.	markrsunderland@gmail.com	9/15/24
Suzanne McCarthy		125 Lincoln Ave Louisville CO 80027	memitchey5@yahoo.com	9/15
DALE SWENARTON KALOUSEK	 Kalousky	WESTMINSTER 80234 11287 RANCH PLACE	CHINOOK4@INDRA.COM	9-15-24
Rajid-Nadani		261-4th. AVE. Niwot	NadaniFam.IYA@gmail.com	9-15-24
Megan Hendrick		1225 Picard y Lakewood	hendrick410@gmail	9/15/24
Dan Fustell		2925 Shady Hollow CO 80501	djf productions@gmail	9/15/24
Naaman Stockton		645 DEW 1 ST 80302	.	9/15/24

TO: Boulder County Community Planning & Permitting

RE: Revised configuration August 2024 Sketch Plan review for a Transferred Development Rights (TDR)/Planned Unit Development for the real property located at 6184 Niwot Road, identified as Docket SD-23-0003 (the "Sketch Plan")







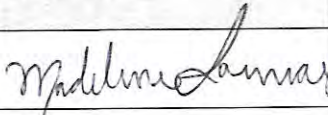

We, the undersigned who live in the surrounding area affected by the requested revised configuration Sketch Plan, do hereby protest against and oppose the revised configuration Sketch Plan. The proposed revised configuration Sketch Plan is not in conformance with the Boulder County Comprehensive Plan and the Boulder County Land Use Code.

PRINT NAME (First&Last)	SIGNATURE	STREET ADDRESS, CITY & ZIP CODE	E-MAIL ADDRESS	DATE SIGNED
Erin Hogue		3080 3rd St. <sup>CO 80504</sup> Boulder	erinahogue@icloud	9/15/24
Vira Brock		202 3rd St <sup>Boulder</sup> 80521	vira_brock@qps.com	9/15/24
Doris Nelson		415 Verdant Cir Longmont CO 80504	nelsondorisj@gmail.com	9/15/24
Max Sheik		4811 W. Roberts Rd Boise Idaho	/	9/15/24
Joni Sheik		83705		
Thomas Schick		99 Meadowood Way Boulder 80504		
MITCHELL CARICHE		3535 Eagle Ridge LONGMONT CO 80503	mlcariche@labicide.org	9/15/24
Virginia VandenBerg		4760 Ludlow Boulder 80305		9/15/24
Casey Mulvaney		3815 Vallejo St 302 st	/	9/15/24
Bair Friedeman		5440 Glendale Gulch Boulder, CO		9/15/24

TO: Boulder County Community Planning & Permitting

RE: Revised configuration August 2024 Sketch Plan review for a Transferred Development Rights (TDR)/Planned Unit Development for the real property located at 6184 Niwot Road, identified as Docket SD-23-0003 (the "Sketch Plan")

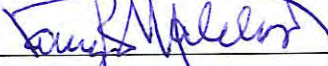
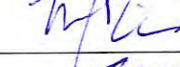
**We, the undersigned who live in the surrounding area affected by the requested revised configuration Sketch Plan, do hereby protest against and oppose the revised configuration Sketch Plan. The proposed revised configuration Sketch Plan is not in conformance with the Boulder County Comprehensive Plan and the Boulder County Land Use Code.**

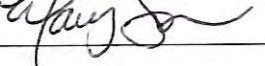
PRINT NAME (First&Last)	SIGNATURE	STREET ADDRESS, CITY & ZIP CODE	E-MAIL ADDRESS	DATE SIGNED
Madeline Sarmas		5563 Spine Rd Boulder CO 80301	mbsarmas@gmail.com	9/15/24
ELIZABETH STEWART		5644 Wheaton Ave Longmont, CO 80503	Lizand62@gmail.com	9/15/24
LARRY S/KELLY		2516 5th St Boulder CO 80304	larryskelly@mitc.com	9/15/24
Ed Rankin		3905 Buckhorn Dr. Longmont CO 80503		9/15/24
Adriana Umard		3315 Chisholm trail 80301 AP 302	—	9/15/24.
DAVID HASSLER		2158 Fox Hills Rd FRISCO CO 80516	—	9/15/24
Nancy Malcolm		271 S Cedar Brook Boulder 80304	—	9/15/24
Madeline Shields		5442 Baca Circle Boulder CO 80301	—	9/15/24
Steven Moser		" "	—	9/15/24
MARY SWAYZE		1556 Sepia Ave Longmont CO 80501	—	9/15/24

TO: Boulder County Community Planning & Permitting

RE: Revised configuration August 2024 Sketch Plan review for a Transferred Development Rights (TDR)/Planned Unit Development for the real property located at 6184 Niwot Road, identified as Docket SD-23-0003 (the "Sketch Plan")





We, the undersigned who live in the surrounding area affected by the requested revised configuration Sketch Plan, do hereby protest against and oppose the revised configuration Sketch Plan. The proposed revised configuration Sketch Plan is not in conformance with the Boulder County Comprehensive Plan and the Boulder County Land Use Code.

PRINT NAME (First&Last)	SIGNATURE	STREET ADDRESS, CITY & ZIP CODE	E-MAIL ADDRESS	DATE SIGNED
Gina Centilini		7445 Park Cir Boulder, CO 80301	ORIGINALCENTILINI@GMAIL.COM	9/15/24
Andrey Berne		2750 5TH ST 80304	ab@coloradogroup.com	9/15/24
Alicia Seivers		5857 Orchard Creek Ln Boulder, CO 80301	Alicia-Seivers@gmail.com	9/15/24
Paul Dorr		1955 Vassar Cir Boulder 80305	PaulDorr@gmail.com	9/15/24
Pam Sunderland		4469 S meadow Dr Boulder 80301	pam.Sunderland25@gmail.com	9/15/24
Rita Aram		5522 Pioneer Rd 80301	ritaaram3@gmail.com	9/15/24
Elizabeth Weldon		4319 Snowberry Ct 80304		9/15/24
Audrey Smith		3065 18th St		9/15/24
Carly Fronteller		2150 Lincoln St Longmont, CO 80501	carlyyy@opwd.com	9/15/24
Brian Kearney		6125 Habitat Dr Boulder CO 80501	bkearney2@gmail.com	9/15/24

TO: Boulder County Community Planning & Permitting

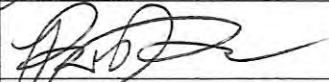
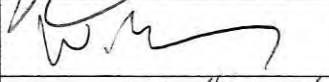
RE: Revised configuration August 2024 Sketch Plan review for a Transferred Development Rights (TDR)/Planned Unit Development for the real property located at 6184 Niwot Road, identified as Docket SD-23-0003 (the "Sketch Plan")

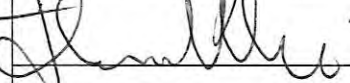
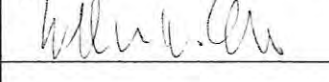
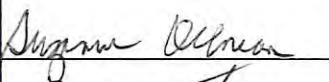

**We, the undersigned who live in the surrounding area affected by the requested revised configuration Sketch Plan, do hereby protest against and oppose the revised configuration Sketch Plan. The proposed revised configuration Sketch Plan is not in conformance with the Boulder County Comprehensive Plan and the Boulder County Land Use Code.**

PRINT NAME (First&Last)	SIGNATURE	STREET ADDRESS, CITY & ZIP CODE	E-MAIL ADDRESS	DATE SIGNED
2700 SW 100th	Jane N. Ward	5895 S. BROADWAY CREEK LN. 80721		9/14/24
Robin Berube		200 Summit Blvd. 359 Broomfield, CO 80021	robin-berube@hotmail.com	9/14/24
Will Erms		202 9th AVE, LONGMONT, CO 80501	will1787@gmail.com	9/14/24
Dana DelVecchio		202 9th AVE Longmont, CO, 80501	dana.delvecchio@gmail.com	9/14/24
Maura Hagun		1187 Hummingbird Cir Longmont CO 80501	maura.e.hagun@gmail.com	9/14/24
	Susan Moore	5740 Prospect Rd Longmont CO 80503	smoore@ymail.com	9/14/24
WILSON DECKER		1914 SPRUCE BOULDER	WILSONDECKER@GMAIL.COM	9/14/24
Stephanie Belmer		1914 Spruce St Boulder CO	stephanie.belmer@gmail.com	9/14/24
Brock Tante		2641 Westview WY Superior 80027	bt-12@hotmail.com	9/14/24
Dylan Tante		2641 Westview Way 80027	masi.dylan@gmail.com	9/14/24

TO: Boulder County Community Planning & Permitting

RE: Revised configuration August 2024 Sketch Plan review for a Transferred Development Rights (TDR)/Planned Unit Development for the real property located at 6184 Niwot Road, identified as Docket SD-23-0003 (the "Sketch Plan")



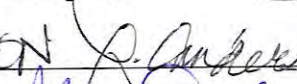
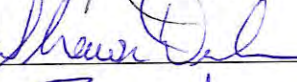
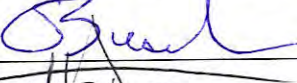
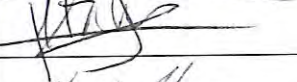
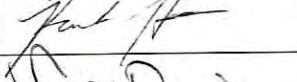
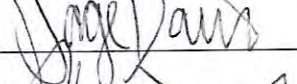
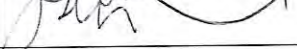



We, the undersigned who live in the surrounding area affected by the requested revised configuration Sketch Plan, do hereby protest against and oppose the revised configuration Sketch Plan. The proposed revised configuration Sketch Plan is not in conformance with the Boulder County Comprehensive Plan and the Boulder County Land Use Code.

PRINT NAME (First&Last)	SIGNATURE	STREET ADDRESS, CITY & ZIP CODE	E-MAIL ADDRESS	DATE SIGNED
Andrew Chungbin		<del>10709</del> Owen St Westminster 80020	Fairmont.chungbin@gmail.com	9/14
Sophie Fairmont		10709 Owen St Westminster 80020	soefairmont@gmail.com	9/14
Tim Walker		5906 D Gulbarnell Ave Boulder 80301	T	9/14
LAURA ANDERSON		3380 Telson St. Boulder Co. 80304		9/14
Shawn Denham		5744 Blue Feather Pl Longmont CO 80503		9/14
Eric Busch		5744 Blue Feather Pl		9/17/24
FABIOLA ALAMOS		3035 ONEAL PKWY, APT 140, BOULDER, CO, 80301	FABIOLA.ALAMOS@ GMAIL.COM	9/14/24
Hannah Hester		816 Bluegrass Dr Longmont 80503	hnhester@gmail.com	9/14
Sage Davis		2113 Hackberry Cir Longmont 80501		9/14
Michael Smith		<del>855</del> 338 Lincoln Pl. Boulder, CO 80302		9/17

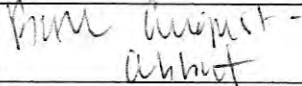
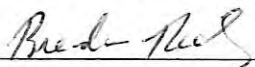
TO: Boulder County Community Planning & Permitting

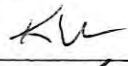
RE: Revised configuration August 2024 Sketch Plan review for a Transferred Development Rights (TDR)/Planned Unit Development for the real property located at 6184 Niwot Road, identified as Docket SD-23-0003 (the "Sketch Plan")

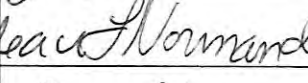
We, the undersigned who live in the surrounding area affected by the requested revised configuration Sketch Plan, do hereby protest against and oppose the revised configuration Sketch Plan. The proposed revised configuration Sketch Plan is not in conformance with the Boulder County Comprehensive Plan and the Boulder County Land Use Code.

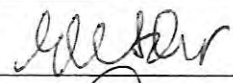
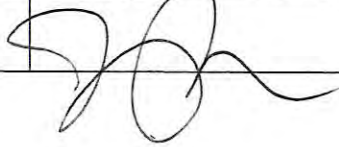



PRINT NAME (First&Last)	SIGNATURE	STREET ADDRESS, CITY & ZIP CODE	E-MAIL ADDRESS	DATE SIGNED
August-Abbott		137 Stone Canyon Drive Lyons, Colorado 80710	ba262@live.com	9/14/24
Brendan Reilly		4703 Tantra Dr. Boulder, CO 80305	dkr3@mac.com	9/14/24
Heather Doran		577 Indian Peaks Trail Lafayette, CO 80026	heatherhdoran@gmail	9/14/24
Kamie Villavicencio		6507 Day Lilly Ct Niwot CO 80503		9/14/24
Doug Abrams		2005 Cornbell Ct Longmont 80503 CO	Unidowner@yahoo.com	9-14-24
FRED HERNANDEZ		3897 BIRCHWOOD DR BOULDER 80304	FREDE ACCESS MARKETING.COM	9/14/24
Lauria Normandeau		6555 Bluebird Ave Longmont, CO 80503	laurienormandeau @mac.com	9/14/24
David Elmore		1362 10th Ave 80501	dapeelmore@gmail.	9/14/24
Elke Adler		3629 21st St Bldg 80304	elke.adler@yahoo	9/14/24
Jenn Hudson		2251 Old Rail Way Superior 80621	jenn-m-hudson@ msn.com	9/14/24

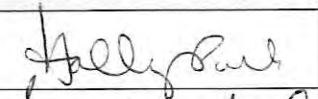
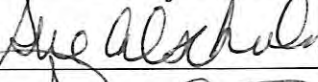

TO: Boulder County Community Planning & Permitting

RE: Revised configuration August 2024 Sketch Plan review for a Transferred Development Rights (TDR)/Planned Unit Development for the real property located at 6184 Niwot Road, identified as Docket SD-23-0003 (the "Sketch Plan")

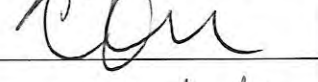
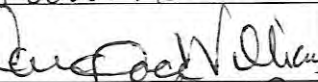
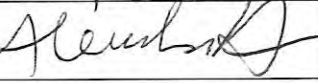





**We, the undersigned who live in the surrounding area affected by the requested revised configuration Sketch Plan, do hereby protest against and oppose the revised configuration Sketch Plan. The proposed revised configuration Sketch Plan is not in conformance with the Boulder County Comprehensive Plan and the Boulder County Land Use Code.**

PRINT NAME (First&Last)	SIGNATURE	STREET ADDRESS, CITY & ZIP CODE	E-MAIL ADDRESS	DATE SIGNED
Holly Powell		80503		9/14/24
Sue Alschuler		80503		9/14/2024
Teresa Wroe		80501		9-14-24
Jennifer Bobrow		1410 Sunshine Canyon Dr. 80302		9-14-24
Cindy Orser		4507 Apple Way 80301	cindyorsere@mac.com	9-14-24
Bill Roberts	wrrroberts	ll ll		ll
Kate Melville	Kate Melville	10287 N. 65th St. 80503	rusnsoccer13@gmail.com	9-14-24
Candace Williams		2441 Blauwood Dr 80305	candacecwilliams	9-14-24
ALEXANDRA HARRIS		200 Summit Blvd Broomfield, CO 80001	alexandra.harris@yahoo.com harris@gmail.com	9-14-24
Edie Balan		5596 Old Stage 80302		9-14-24

TO: Boulder County Community Planning & Permitting

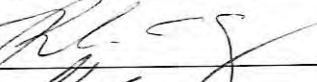
RE: Revised configuration August 2024 Sketch Plan review for a Transferred Development Rights (TDR)/Planned Unit Development for the real property located at 6184 Niwot Road, identified as Docket SD-23-0003 (the "Sketch Plan")



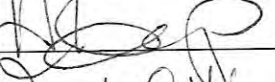
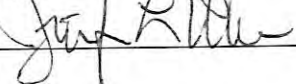



**We, the undersigned who live in the surrounding area affected by the requested revised configuration Sketch Plan, do hereby protest against and oppose the revised configuration Sketch Plan. The proposed revised configuration Sketch Plan is not in conformance with the Boulder County Comprehensive Plan and the Boulder County Land Use Code.**

PRINT NAME (First&Last)	SIGNATURE	STREET ADDRESS, CITY & ZIP CODE	E-MAIL ADDRESS	DATE SIGNED
Sandra Brown		1385 Rosewood Ave <sup>80304</sup>		9/8/24
Olivia Swink		6435 Outrigger Ct		9/8/24
Rochel Spivey		6013 Brooklyn <sup>80501</sup>		9/8/24
R. Mizelle		2424 9th Ave 80503		9/8/24
Bridanna Braland		2424 9th Ave 80503		9/8/24
James Peterlehan		1668 Dorothy Cir 80503		9/8/24
Liz Dannels		4822 6th St Boulder 80304		9/8/24
Nicole Kemp		5080 Buchanan Rd Boulder 80301		9/8/24
Jennifer Wiland		7998 Centre Bridge <sup>Niwot</sup> 80503		9/8/24

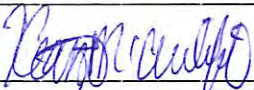
TO: Boulder County Community Planning & Permitting

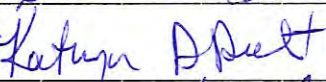
RE: Revised configuration August 2024 Sketch Plan review for a Transferred Development Rights (TDR)/Planned Unit Development for the real property located at 6184 Niwot Road, identified as Docket SD-23-0003 (the "Sketch Plan")



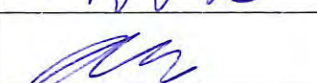
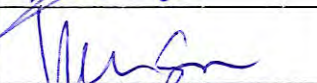
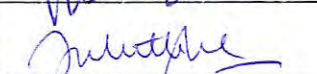



We, the undersigned who live in the surrounding area affected by the requested revised configuration Sketch Plan, do hereby protest against and oppose the revised configuration Sketch Plan. The proposed revised configuration Sketch Plan is not in conformance with the Boulder County Comprehensive Plan and the Boulder County Land Use Code.

PRINT NAME (First&Last)	SIGNATURE	STREET ADDRESS, CITY & ZIP CODE	E-MAIL ADDRESS	DATE SIGNED
Heaton McAvuffe		3100 Pearl Pkwy, Boulder <sup>80301</sup>	heaton-mcavuffe@gmail.com	9/8/24
Sharon Clark		3228 Lake Pk 80503	sharonclark@msn.com	9/8/24
Kathryn Ault		509 Rider Ridge	kateault@yahoo.com	9/8/24
Daniel Herlihy		1502 Harvest DR	dcho613@gmail.com	9/8/24
Brendan Purcell		3031 Valley St Denver	brendan.purcell@stanford.edu	9/8/24
ERIC Weisman		6945 Confer Ct Niwot 80503	none	9/8/24
Noaki Mizukami		3515 28th Boulder CO 80301	mkix@yahoo.com	9/8/24
Julian Ward		7434 Clubhouse Rd Boulder CO 80521	JulianRWard@gmail.com	9/8/24
KEVIN SEM		2321 CRESCENT CIRCLE Lafayette	kevinsename.com	9/8/24
Juliette Melton		2635 Maple Home		9/8/24

TO: Boulder County Community Planning & Permitting

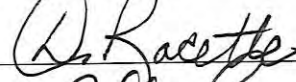
RE: Revised configuration August 2024 Sketch Plan review for a Transferred Development Rights (TDR)/Planned Unit Development for the real property located at 6184 Niwot Road, identified as Docket SD-23-0003 (the "Sketch Plan")

We, the undersigned who live in the surrounding area affected by the requested revised configuration Sketch Plan, do hereby protest against and oppose the revised configuration Sketch Plan. The proposed revised configuration Sketch Plan is not in conformance with the Boulder County Comprehensive Plan and the Boulder County Land Use Code.

PRINT NAME (First&Last)	SIGNATURE	STREET ADDRESS, CITY & ZIP CODE	E-MAIL ADDRESS	DATE SIGNED
CINDY SOULLIERE	C. Soulliere	LONGMONT 80503 3136 SPINNAKER DR		9/8/2024
Chris Supino		60133 Rudylwme Ct		9/8/24
Mason Diaz		2724 9th ave 1668 Dorothy Circle		9/8/24
Stephanie Dettlweh		1668 Dorothy Circle		9/8/24
Donna Racette		6945 Conifer <sup>Niwot, CO</sup> Ct.		9/8/24
PHIL LIVINGSTON	Phil Livingston	7145 Cedarwood Cir		9/8/24
Natalie Rast	Natalie Rast	516 Pine Tree Lane		9/8/24
Sarah Fosco		510 Inca PKWY Boulder, CO 80307		9/8/24
RANDREA PARIS		3235 7th ST / 80304	dreydle652@ yahoo.com	9/8/24
EMILY POPPEL		8060 NIWOT Rd		9/8/24

TO: Boulder County Community Planning & Permitting

RE: Revised configuration August 2024 Sketch Plan review for a Transferred Development Rights (TDR)/Planned Unit Development for the real property located at 6184 Niwot Road, identified as Docket SD-23-0003 (the "Sketch Plan")

We, the undersigned who live in the surrounding area affected by the requested revised configuration Sketch Plan, do hereby protest against and oppose the revised configuration Sketch Plan. The proposed revised configuration Sketch Plan is not in conformance with the Boulder County Comprehensive Plan and the Boulder County Land Use Code.

PRINT NAME (First&Last)	SIGNATURE	STREET ADDRESS, CITY & ZIP CODE	E-MAIL ADDRESS	DATE SIGNED
Jessica Bascom		3530 Bluebonnet Ave. Longmont 80503	bascomj@comcast.net	9.8.24
Julie Griffith		1025 Redbud Cir. Longmont	griffithjulie@me.com	9/8
Brenda Young		7152 Old Post Rd Boulder	oldstoneycor@aol.com	9/8
Brianna Richards		4800 Osage Drive Apt 17 Boulder 80503	brannarichards@gmail.com	9/8/24
GABRILO TOLED		1437 STERRY ST Longmont	GABRILO262TOLED@AOL.COM	9/8/24
ANGEL MONTES		215 BUSCH LN	angelmontes04@gmail.com	9.18.24
Victor Hernandez		3001 Belmont Rd 404248	carrito763@gmail.com	9.18.24
GERBILA KARRE		635 Beadview Dr. Longmont, CO	CKARRE3@CHLA...	09/08/24
Alex Seygus		8005 EMERALD LANE BROOMFIELD, CO 80020	AlexSeygus@gmail.com	9/8/24
Nicole Anspach		3582 Broadway St Boulder, 80304	nicole.rose.cool@gmail.com	9/8/24





TO: Boulder County Community Planning & Permitting  
 RE: Revised configuration August 2024 Sketch Plan review for a Transferred Development Rights (TDR) real property located at 6184 Niwot Road, identified as Docket SD-23-0003 (the "Sketch Plan")

We, the undersigned who live in the surrounding area affected by the requested revised configuration Sketch Plan, do hereby protest against and oppose the revised configuration Sketch Plan. The proposed revised configuration Sketch Plan is not in conformance with the Boulder County Comprehensive Plan and the Boulder County Land Use Code.

PRINT NAME (First&Last)	SIGNATURE	STREET ADDRESS, CITY & ZIP CODE	E-MAIL ADDRESS	DATE SIGNED
Marieke Reckhow		3291 Cupple Rock Trail	mariekerackhow@gmail.com	9/8/24
Judith S. Trumpler		5635 Sunbeam Rd Longmont	julietrumpler@gmail.com	9/8/24
Julie Heath		1803 Duchess Dr. Longmont, CO	Jlynah85@gmail.com	9/8/24
Haren Berra		Longmont, CO	Kb@yahoo.com	9/8/24
Susan Rosenthal		6400 Modena Ln Longmont CO	SFL100@AOL.COM	9/18/24
Dan Cunningham		3100 Pearl St. Boulder, CO 80301	cunninghamds@gmail.com	9/8/24
Amy Cadova		5052 5757 N. Orchard Creek Cir	acadova2003@yahoo	9/8/24
Anna Atosta		5101 Iron Forge Pl. 3205 Boulder CO 80301	alabond@me.com	9/8/24
Luige Rami		574 Deewood Dr	ramirezsa@netnet	9/18/24
Kelley McCasky		5386 Deer Creek Ct	seedbysun@yahoo.com	9/18/24

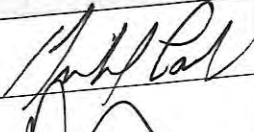
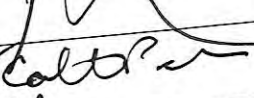
TO: Boulder County Community Planning & Permitting  
 RE: Revised configuration August 2024 Sketch Plan review for a Transferred Development Rights (TDR)/Planned Unit Development for the real property located at 6184 Niwot Road, identified as Docket SD-23-0003 (the "Sketch Plan")

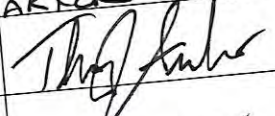
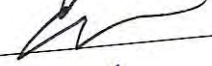





We, the undersigned who live in the surrounding area affected by the requested revised configuration Sketch Plan, do hereby protest against and oppose the revised configuration Sketch Plan. The proposed revised configuration Sketch Plan is not in conformance with the Boulder County Comprehensive Plan and the Boulder County Land Use Code.

PRINT NAME (First&Last)	SIGNATURE	STREET ADDRESS, CITY & ZIP CODE	E-MAIL ADDRESS	DATE SIGNED
PARROT, MICHAEL		4949 COUNTRY CLUBWAY BLDG # 80301		9/8/24
REBA EWENSTAS		1414 67th AVE 80501		9/8/24
NANCY COULTER-PARKER		3035 23rd St. 80304		9/8/24
Tom Amadio		340 SIMMONS ST. 80516		9-8-24
HSW CLAREN		1613 FOSTER DR 80501		9/8/24
Chantel Robertson		4442 Duffness Rd 80301		

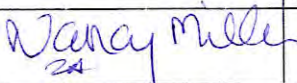
TO: Boulder County Community Planning & Permitting

RE: Revised configuration August 2024 Sketch Plan review for a Transferred Development Rights (TDR)/Planned Unit Development for the real property located at 6184 Niwot Road, identified as Docket SD-23-0003 (the "Sketch Plan")

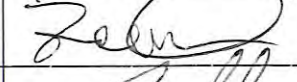
We, the undersigned who live in the surrounding area affected by the requested revised configuration Sketch Plan, do hereby protest against and oppose the revised configuration Sketch Plan. The proposed revised configuration Sketch Plan is not in conformance with the Boulder County Comprehensive Plan and the Boulder County Land Use Code.

PRINT NAME (First&Last)	SIGNATURE	STREET ADDRESS, CITY & ZIP CODE	E-MAIL ADDRESS	DATE SIGNED
Nancy Miller		3235 7 <sup>th</sup> Boulder, CO 80304		9.10.2024
Molly Parrot		4949 Country Run Way Boulder 80301		9-10-24
Sara Amodio		340 Simmons St. ERIE 80516		9-10-24
JULIA ANDERSON		1613 FOSTER DR LOFTMONT CO 80501		9-9-24
Zori Levine		3080 7th St Boulder 80304		9/10/24
Josh Galt		3080 7th St Boulder 80304		9/10/24



TO: Boulder County Community Planning & Permitting

RE: Revised configuration August 2024 Sketch Plan review for a Transferred Development Rights (TDR)/Planned Unit Development for the real property located at 6184 Niwot Road, identified as Docket SD-23-0003 (the "Sketch Plan")

We, the undersigned who live in the surrounding area affected by the requested revised configuration Sketch Plan, do hereby protest against and oppose the revised configuration Sketch Plan. The proposed revised configuration Sketch Plan is not in conformance with the Boulder County Comprehensive Plan and the Boulder County Land Use Code.

PRINT NAME (First&Last)	SIGNATURE	STREET ADDRESS, CITY & ZIP CODE	E-MAIL ADDRESS	DATE SIGNED
Nancy S. Hindman	<i>Nancy S. Hindman</i>	305 N. <sup>80502</sup> <del>1st</del> <sup>Longmont</sup> <del>St</del> <sup>CO</sup>	jphindman@msn.com	8-29-24 <del>8-28-</del>
EVELYN ACKERMAN	<i>Evelyn Ackerman</i>	6049 Niwot Rd <sup>Longmont</sup> <del>CO</del> <sup>80503</sup>	ACKERMAN6049@comcast.NET	8/29/24
NORMA RICHARDSON	<i>Norma Richardson</i>	6121 Misty Way <sup>Longmont</sup> <del>CO</del> <sup>80533</sup>	— 0 —	8/29/24
ALLEN RICHARDSON	<i>Allen Richardson</i>	6121 MISTY WAY LONGMONT, CO 80503	— 0 —	8/29/24
Lauren Boisvert	<i>Lauren Boisvert</i>	722 Summer St Longmont CO 80501	—————	8/30/24
Charles Erickson	<i>CE</i>	4743 Jay Rd Boulder, CO 80301	charleserickson@gmail	8/30/24
Scott Hicar	<i>Scott Hicar</i>	304 mcconnell LYONS, CO 80540	SCOTTHICAR@gmail	8/30/24
Dave Hindman	<i>Dave Hindman</i>	6060 Niwot Rd Longmont 80507	djhindman1229@gmail.com	8/30/24

TO: Boulder County Community Planning & Permitting

RE: Revised configuration August 2024 Sketch Plan review for a Transferred Development Rights (TDR)/Planned Unit Development for the real property located at 6184 Niwot Road, identified as Docket SD-23-0003 (the "Sketch Plan")







We, the undersigned who live in the surrounding area affected by the requested revised configuration Sketch Plan, do hereby protest against and oppose the revised configuration Sketch Plan. The proposed revised configuration Sketch Plan is not in conformance with the Boulder County Comprehensive Plan and the Boulder County Land Use Code.

PRINT NAME (First&Last)	SIGNATURE	STREET ADDRESS, CITY & ZIP CODE	E-MAIL ADDRESS	DATE SIGNED
James P. Lindner	<i>James P. Lindner</i>	5205 Niwot Pl. Longmont	jplindner@gmail.com	9-3-24
Richard H. Weidenbach	<i>Richard H. Weidenbach</i>	4303 Pebble Beach Drive Longmont, CO 80503	RHKRJA@AOL.COM	9-3-2024

TO: Boulder County Community Planning & Permitting

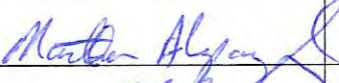
RE: Revised configuration August 2024 Sketch Plan review for a Transferred Development Rights (TDR)/Planned Unit Development for the real property located at 6184 Niwot Road, identified as Docket SD-23-0003 (the "Sketch Plan")

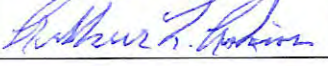
We, the undersigned who live in the surrounding area affected by the requested revised configuration Sketch Plan, do hereby protest against and oppose the revised configuration Sketch Plan. The proposed revised configuration Sketch Plan is not in conformance with the Boulder County Comprehensive Plan and the Boulder County Land Use Code.

PRINT NAME (First&Last)	SIGNATURE	STREET ADDRESS, CITY & ZIP CODE	E-MAIL ADDRESS	DATE SIGNED
IAN RAINFORD		7241 ORIOLE LANE LONGMONT 80503	TOMAR28@ <sup>CONCHT</sup> NET	9/7/24
MARGARET RAINFORD		" "	" "	9/7/24
Marte Alsbaugh		7150 Cardinal Lane Longmont CO 80503	Rockygirls@msn.com	9/7/24
Rich Frankenhiner		6431 Redwing Pl Longmont, CO 80503	rmfrankenhiner@msn.com	9/7/24
Arthur L. Askins		7097 Redwing FIRE 80503	alpha@berkeley.edu	9/7/24
Lea K. McCarthy		7179 Cardine Lane	latakasngi@yahoo.com	9/7/2024

TO: Boulder County Community Planning & Permitting

RE: Revised configuration August 2024 Sketch Plan review for a Transferred Development Rights (TDR)/Planned Unit Development for the real property located at 6184 Niwot Road, identified as Docket SD-23-0003 (the "Sketch Plan")







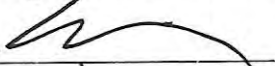

**We, the undersigned who live in the surrounding area affected by the requested revised configuration Sketch Plan, do hereby protest against and oppose the revised configuration Sketch Plan. The proposed revised configuration Sketch Plan is not in conformance with the Boulder County Comprehensive Plan and the Boulder County Land Use Code.**

PRINT NAME (First&Last)	SIGNATURE	STREET ADDRESS, CITY & ZIP CODE	E-MAIL ADDRESS	DATE SIGNED
Jerry Driver	<i>Jerry Driver</i>	6361 Niwot RD	mjdriuer1@msn.com	9-5-24
MARY DRIVER	<i>Mary Driver</i>	6361 Niwot Rd.	mjdriuer1@msn.com	9-5-24
Patty & FRIED	<i>Patty &amp; Fried</i>	5993 HEATHER WAY	pattyfried63@gmail.com	9-6-24
Angela Leonard	<i>Angela Leonard</i>	6205 Misty Way	angela.leonard9@gmail.com	9-6-24
JOHN SCOTT	<i>John Scott</i>	7313 N. 49th St. Unit	JMScottAc1@yahoo.com	9-7-24

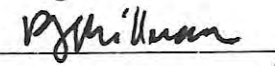
TO: Boulder County Community Planning & Permitting

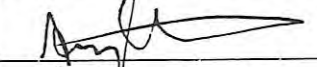
RE: Revised configuration August 2024 Sketch Plan review for a Transferred Development Rights (TDR)/Planned Unit Development for the real property located at 6184 Niwot Road, identified as Docket SD-23-0003 (the "Sketch Plan")

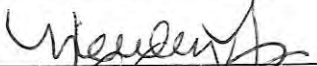





We, the undersigned who live in the surrounding area affected by the requested revised configuration Sketch Plan, do hereby protest against and oppose the revised configuration Sketch Plan. The proposed revised configuration Sketch Plan is not in conformance with the Boulder County Comprehensive Plan and the Boulder County Land Use Code.

PRINT NAME (First&Last)	SIGNATURE	STREET ADDRESS, CITY & ZIP CODE	E-MAIL ADDRESS	DATE SIGNED
Carole Stern		Niwot CO 9260 Shooting Star Ct.	cjstern17@gmail.com	9/8/24
ADAMS MILLER		1937 NORWOOD AVE	adamsmiller@gmail.com	9/8/24
Jane Miller		" "	jane.miller@cam.ac.uk	9/8/24
Renee Millman		5355 Gumbarel Center Ct APT 305	renee.millman@icloud.com	9/8/24
David Toossaint		753 Dudley Lane Louisville CO	dstoossaint2@gmail.com	9/8/24
Ansley Queen		3575 28th St APT 101 Boulder CO	ansleyqueen@gmail.com	9/8/24
Shannon Spengler		8045 Emerald Lane Broomfield CO 80020	shmcisaac23@gmail.com	9/8/24
Hailey Law		8715 Parkland St broomfield, CO 80021	haileylaw@gm.com	9/8/24
Tahna Hernandez		5324 Denver Dr Denver	tblhcll@yahoo.com	9/8/24
Abbie Dirks		1115 N Logan St APT 210 Denver CO	abbiedirks@gmail.com	9/8/24

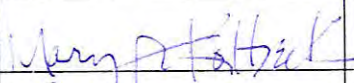
TO: Boulder County Community Planning & Permitting

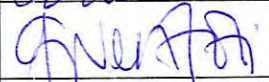
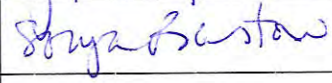
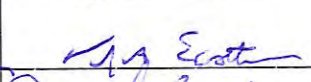
RE: Revised configuration August 2024 Sketch Plan review for a Transferred Development Rights (TDR)/Planned Unit Development for the real property located at 6184 Niwot Road, identified as Docket SD-23-0003 (the "Sketch Plan")

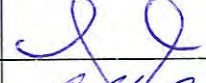
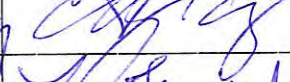
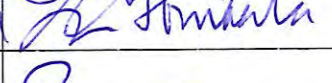
We, the undersigned who live in the surrounding area affected by the requested revised configuration Sketch Plan, do hereby protest against and oppose the revised configuration Sketch Plan. The proposed revised configuration Sketch Plan is not in conformance with the Boulder County Comprehensive Plan and the Boulder County Land Use Code.

PRINT NAME (First&Last)	SIGNATURE	STREET ADDRESS, CITY & ZIP CODE	E-MAIL ADDRESS	DATE SIGNED
MARY KOLBECK		2995 S. Lat & ridge Blvd 80302	maria.kolbeck@gmail.com	9/8/24
Caroline Goosman		2736 3rd St 80301	c.goosman@comcast.net	9/8/24
Gwen Forti		4793 Edison Ave 80001	gwenforti@gmail.com	9/8/24
Sonya Baston		7375 N Sherman Blvd	sonyabaston@gmail.com	9/8/24
Teresa Eastburn		2147 Jordan	taeastburn@gmail.com	9/8/2024
David Anderson		5121 Williams FR R	davidanderson@gmail.com	9-8-24
Neleah Spencer		5118 N 109th St Longmont		9/8/2024
Carolyn Cobberly		4321 Pat Way	cccobberly@yahoo.com	9/8/24
Lauren Tamisula		4613 Scarsdale Place	lauren.tamisula@gmail.com	9/8/24
Robb Gushiken		640 Grape Ave		9/8/24

TO: Boulder County Community Planning & Permitting

RE: Revised configuration August 2024 Sketch Plan review for a Transferred Development Rights (TDR)/Planned Unit Development for the real property located at 6184 Niwot Road, identified as Docket SD-23-0003 (the "Sketch Plan")

We, the undersigned who live in the surrounding area affected by the requested revised configuration Sketch Plan, do hereby protest against and oppose the revised configuration Sketch Plan. The proposed revised configuration Sketch Plan is not in conformance with the Boulder County Comprehensive Plan and the Boulder County Land Use Code.

PRINT NAME (First&Last)	SIGNATURE	STREET ADDRESS, CITY & ZIP CODE	E-MAIL ADDRESS	DATE SIGNED
KEVIN O'KEEFE		959 NEON FOREST LONGMONT, CO 80504	pkoeffe@comcast.net	09.14.24
Steve Hovan		677 Sunda Boulder, CO 80516	Steve.hovan@paycom.com	9/14/24
Colleen De Reuck		4162 St. Croix St. Boulder, CO 80301	cdereuck@usn.com	9/14/24
Lindsay Brown		231 Rendezvous Dr Lafayette, CO 80026	LindsayNBrown1@gmail.com	9/14/24
Abigail Averitt		5635 Mount Avondale Loveland, CO 80538	abisonatics@gmail.com	9/14/24
Robert Cassidy		1507 Gillmore Ct. Loveland, CO 80027	rcassidy@live.com	9/14/24
Jaime Rodriguez		3365 16th St. Boulder, CO 80304		9.14.24
Michael McCann		1204 Warmen Way Lafayette, CO 80026		
Lori Jagoda		15100 PG Volcan Rd Pine Grove, CA 95365		9/14/24
Rob Bodam		5596 olde stage rd		

TO: Boulder County Community Planning & Permitting

RE: Revised configuration August 2024 Sketch Plan review for a Transferred Development Rights (TDR)/Planned Unit Development for the real property located at 6184 Niwot Road, identified as Docket SD-23-0003 (the "Sketch Plan")

We, the undersigned who live in the surrounding area affected by the requested revised configuration Sketch Plan, do hereby protest against and oppose the revised configuration Sketch Plan. The proposed revised configuration Sketch Plan is not in conformance with the Boulder County Comprehensive Plan and the Boulder County Land Use Code.





PRINT NAME (First&Last)	SIGNATURE	STREET ADDRESS, CITY & ZIP CODE	E-MAIL ADDRESS	DATE SIGNED
Dave Kalgren	<i>Dave Kalgren</i>	5000 Coventry Court Boulder 80301	km2335@aol.com Boulder 80301	9-14-2024
Darren De Reuck	<i>D DeReuck</i>	4162 Saint Croix Boulder 80301	kwazulu11@msn.com	9-14-24
Lauren Olier	<i>Lauren Olier</i>	565 Mohawk Dr #67 Boulder, CO 80303	laurenolier@gmail.com	09.14.24
Carole Lemon-Hess	<i>Carole Lemon-Hess</i>	2220 Sedgwick Ct. Longmont 80503	CaroleLemonDT@yahoo.com	9-14-24
Doug Elting	<i>Doug Elting</i>	6373 Waxwing Ct.	d.elling@comcast.net	9/14/24
Hilary DeFurde	<i>Hilary DeFurde</i>	5834 My Grandville Ave. 80503	HDeFurde@aol.com	9/14/24
Fred Beaves	<i>Fred Beaves</i>	2051 Emerald Dr Longmont 80501	Fredbeaves@gmail.com	9/14/24
Matt Tomaska	<i>Matt Tomaska</i>	866 Inca Pkwy 80503	matt@lethprograms.com	9/14/24
Mark Stone	<i>Mark Stone</i>	3996 Savannah Ct 80301		9/14/24
LEAH HANLEY	<i>Leah Hanley</i>	7168 Burgundy Dr 80503	Leahhanleydum @gmail.com	9/14/24



TO: Boulder County Community Planning & Permitting

RE: Revised configuration August 2024 Sketch Plan review for a Transferred Development Rights (TDR)/Planned Unit Development for the real property located at 6184 Niwot Road, identified as Docket SD-23-0003 (the "Sketch Plan")

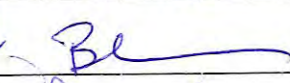
We, the undersigned who live in the surrounding area affected by the requested revised configuration Sketch Plan, do hereby protest against and oppose the revised configuration Sketch Plan. The proposed revised configuration Sketch Plan is not in conformance with the Boulder County Comprehensive Plan and the Boulder County Land Use Code.

PRINT NAME (First&Last)	SIGNATURE	STREET ADDRESS, CITY & ZIP CODE	E-MAIL ADDRESS	DATE SIGNED
Beth Walker		1629 Da Vinci Dr Longmont	BethWalker1979 @gmail	9/15/24
Grace Bingham		2305 13th St Boulder, 80304		9/15/24
Thomas Helentjaris		511 W. Fayette St. Celina, OH 45822	thelentjaris@gmail.com	9/15/24
Beth Wilberger		4807 Gibbs Ave. Boulder, CO 80311	bethmusic1@ comcast.net	9/15/24
Reed Wilberger		↓	↓	9/15/24

TO: Boulder County Community Planning & Permitting

RE: Revised configuration August 2024 Sketch Plan review for a Transferred Development Rights (TDR)/Planned Unit Development for the real property located at 6184 Niwot Road, identified as Docket SD-23-0003 (the "Sketch Plan")

**We, the undersigned who live in the surrounding area affected by the requested revised configuration Sketch Plan, do hereby protest against and oppose the revised configuration Sketch Plan. The proposed revised configuration Sketch Plan is not in conformance with the Boulder County Comprehensive Plan and the Boulder County Land Use Code.**

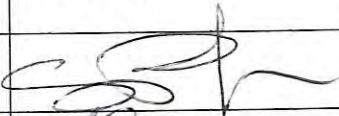
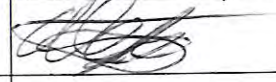
PRINT NAME (First&Last)	SIGNATURE	STREET ADDRESS, CITY & ZIP CODE	E-MAIL ADDRESS	DATE SIGNED
Erin Paolucci		5455 S. Gulchway	erpaolucci933@gmail.com	9/15
Alex Stone		1725 Canyon Blvd, Boulder CO, 80302	alexandermichaelstone@gmail.com	9/15/24

**From:** [Wufoo](#)  
**To:** [LU Land Use Planner](#)  
**Subject:** [EXTERNAL] Ask a Planner - Suhashini Nijhowne - SD-23-0003 - 6184 Niwot Road  
**Date:** Friday, October 25, 2024 2:27:53 PM

---

Boulder County Property Address : 6184 Niwot Road

If your comments are regarding a specific Docket, please enter the Docket number: SD-23-0003

Name: Suhashini Nijhowne

Email Address: [suhashini@hey.com](mailto:suhashini@hey.com)

Phone Number: (808) 807-8080

Please enter your question or comment: I am writing this letter in opposition to the planned subdivision at 6184 Niwot Road. I am against this proposal for 3 reasons: it is not a typical receiving site for TDR, it does not conform with Boulder's Comprehensive Plan, and there are significant water table issues with the proposed building site.

This property is not a receiving site for a TDR given that is not in an urban area. Permitting the development as a receiving site for a TDR does not align with Boulder County's use of TDRs. The proposal should be denied given that it is not in an existing urban area.

Additionally, this site does not conform to Boulder County's Comprehensive Plan. The plan states that urban development should be adjacent to existing development and preserve open spaces. This proposed development is neither, and clearly is at odds with Boulder County's plan. Additionally the plan also states that the county shall discourage fracturing of larger tracts of land into smaller ones. Again this proposal is in complete violation of the comprehensive plan.

Finally this site has shallow groundwater concerns. Each house will need an individual septic tank, and additional engineering will be needed to ensure the groundwater is not contaminated in rain and flooding events. This will increase the costs of development and decrease the areas permeable ground surfaces. This makes the site more susceptible to property damage when rain events or flooding occur.

In closing, I object to this proposal given that the TDR process is not applicable to this site, it does not conform to Boulder County's Comprehensive Plan, and the site has significant water ingress issues. I am respectfully asking the commissioner reject this proposal based on the 3 reasons outlined in this letter.

Public record acknowledgement:

I acknowledge that this submission is considered a public record and will be made available by request under the Colorado Open Records Act.

**From:** [Wufoo](#)  
**To:** [LU Land Use Planner](#)  
**Subject:** [EXTERNAL] Ask a Planner - Jame Seper - SD-23-0003 - 6184 Niwot Road  
**Date:** Friday, November 8, 2024 8:49:12 AM

---

Boulder County Property Address : 6184 Niwot Road

If your comments are regarding a specific Docket, please enter the Docket number: SD-23-0003

Name: Jame Seper

Email Address: [jamieseper@gmail.com](mailto:jamieseper@gmail.com)

Phone Number: (303) 581-9995

Please enter your question or comment: I have lived in Boulder County for my lifetime and I am proud of our open space program (thank you for the Haystack Mtn purchase). I am concerned with this proposal because the 1 house per 35 acres policy is only for property that can fit 35 acre plots. Any land "left over" is for squeezing as many homes as the county will allow onto it. Please don't allow this to become the new normal for Boulder County farmland!

I am not a graphics person and not good at photo shop, but I have attached before and after photos of the view looking west at Niwot Rd and 63rd St. If the 3 homes are built, it would remove any view corridor status assigned to the roads. Let's not reduce the number of view corridors in Boulder County, let's find more of them. Thank you

Attach a photo or document (optional): <https://bouldercounty.wufoo.com/cabinet/5c60c77e-8eaf-4939-92d5-c5751918d7e9> - 5.02 MB

Attach a photo or document (optional): <https://bouldercounty.wufoo.com/cabinet/a84bad19-4ce3-41e5-9dfa-4d633d387550> - 2.47 MB

Public record acknowledgement:

I acknowledge that this submission is considered a public record and will be made available by request under the Colorado Open Records Act.





**From:** [Wufoo](#)  
**To:** [LU Land Use Planner](#)  
**Subject:** [EXTERNAL] Ask a Planner - Chris Ennis - SD-23-0003 - 6184 Niwot Road, Longmont 80503  
**Date:** Sunday, November 10, 2024 6:14:53 PM

---

Boulder County Property Address : 6184 Niwot Road, Longmont 80503

If your comments are regarding a specific Docket, please enter the Docket number: SD-23-0003

Name: Chris Ennis

Email Address: [christine.a.ennis@gmail.com](mailto:christine.a.ennis@gmail.com)

Phone Number: (303) 720-2066

Please enter your question or comment: Please see 3 attached pdfs:

1. letter about the opposition petition
2. all 1051 signers of the opposition petition (online signers+paper signers)
3. scan of the 362 signers who signed on paper

This updates my earlier October 8 comment about the petition (public comment #196).

Thanks Pete!

Chris

Attach a photo or document (optional): <https://bouldercounty.wufoo.com/cabinet/787c38a5-c3ce-4720-ba96-cdf311d02abe> - 466.06 KB

Attach a photo or document (optional): <https://bouldercounty.wufoo.com/cabinet/14649282-b6e6-47c2-9dfe-0af003a276e9> - 482.60 KB

Attach a photo or document (optional): <https://bouldercounty.wufoo.com/cabinet/46f13a60-35f9-461e-bbf5-bcb988c21e5a> - 9.12 MB

Public record acknowledgement:

I acknowledge that this submission is considered a public record and will be made available by request under the Colorado Open Records Act.

10 November 2024

Dear Mr. L'Orange,

My comment concerns the community response to application SD-23-0003, revised in August 2024, for a subdivision at 63rd Street and Niwot Road (6184 Niwot Road).

Last year, nearly 900 people had signed a petition against the original 2023 application. In light of the 2024 revision to the application, we have circulated a new petition specific to the new situation. A few notes about the status of that petition at this time:

- From the new petition's initiation on 25 August 2024 until 10 November 2024, a total of 1051 individuals have signed a new petition opposing revised docket SD-23-0003.
- These 1051 signatures were gathered in only ~75 days, an indication of the strong feelings the community has against this docket.
- The petition was signed online by 689 individuals, and on paper by 362 individuals.
- There is strong opposition in the neighborhoods surrounding the proposed subdivision.
- The opposition spans all of Boulder County, including residents of Longmont, Boulder, Niwot, Lafayette, Louisville, Lyons, Erie, and Nederland.
- The opposition includes residents all along the Front Range, from Ft. Collins to Boulder to Denver to Monument.

On behalf of the community, I am submitting those signatures to you here as pdfs.

They say a picture is worth a thousand words. To that end, we have created a Google Map of most of the addresses on the petition. Five views of the map are shown below. They show the views described above (2 closeup views, Boulder County, Front Range, US).





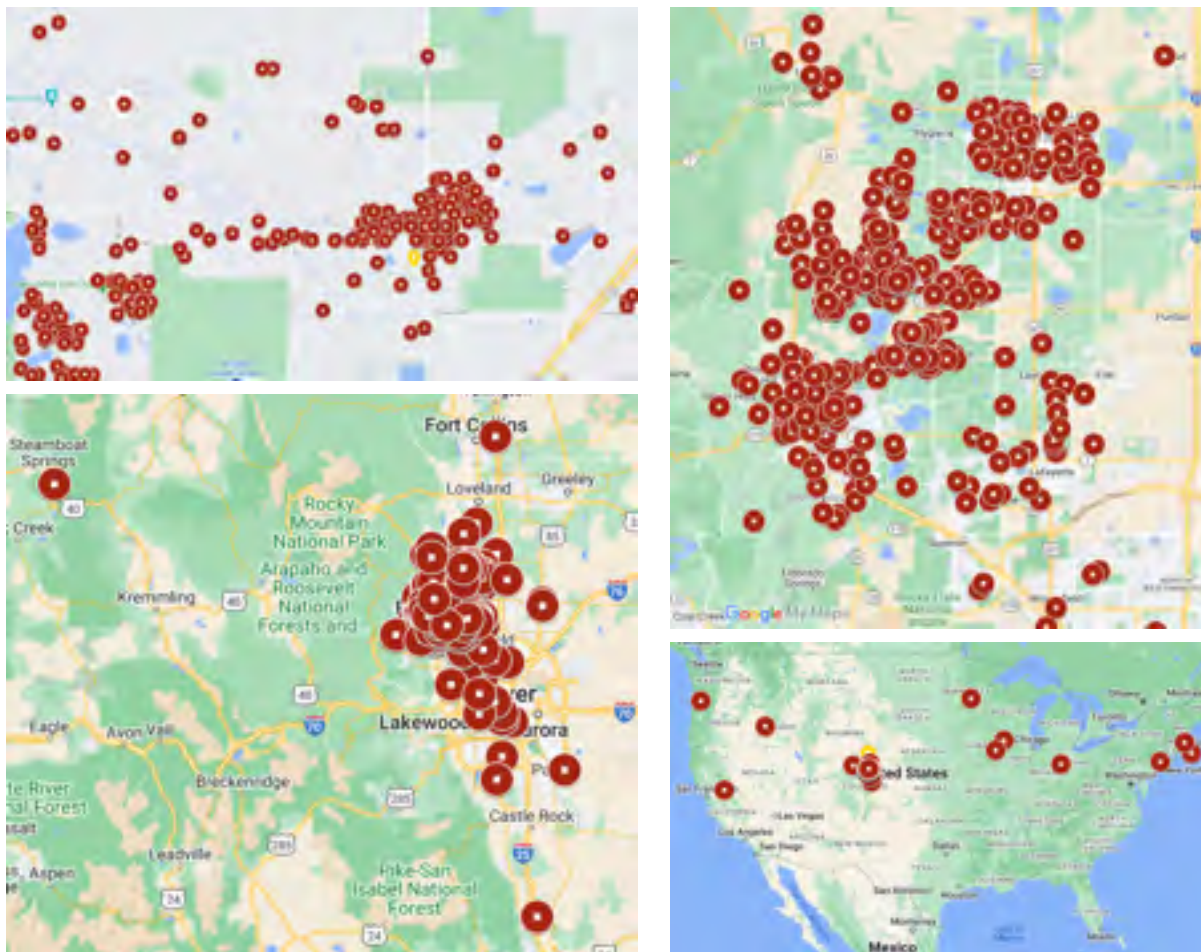

In the closeup view of the nearby neighborhood, the near unanimity of the opposition is evident. People have chosen to live in this area precisely because of its rural character, and many have long histories of farming and ranching in the area. They care deeply about this issue and many attended a community meeting we had in early September.

The broader views of the petition signers show how widespread the opposition is. People throughout the County (and well beyond) clearly support the Boulder County Comprehensive Plan's vision of preserving rural and agricultural areas. Because our area's rural character has been so carefully preserved, it has become somewhat of a recreational mecca. It attracts many bicyclists, runners, horse enthusiasts, and others who value its rural character and unobstructed views, which have been historically preserved and protected via the Comprehensive Plan. Many races and charity rides/runs occur annually at precisely the corner of the proposed development. Even several individuals from out of state have signed our petition.

**The petition and the letters to the County show that the opposition to SD-23-0003 is strong, it is widespread, and it is outspoken.** As of 10 November 2024, a total of **1,948** petition signatures have been gathered in 2023 and 2024 (897 in 2023 and 1051 in 2024). The maps show how widespread this opposition is. Submitted comments against the application now total **195** (117 in 2023 and 78 in 2024). It is noteworthy that only 5 comments have supported the application during all of 2023 and 2024 to date.

The voice of the community is clear on this application. We appreciate the planning staff, the Planning Commission, and the Board of County Commissioners taking our input into consideration as this application is reviewed.

Sincerely,

Christine A. Ennis  
6372 Niwot Road  
Longmont CO 80503

Enclosures:

- (1) Spreadsheet with all 1051 signers of the 2024 petition (689 online + 362 on paper)
- (2) Scan of the 362 paper petition signers of the 2024 petition

TO: Boulder County Community Planning & Permitting  
 RE: Revised configuration August 2024 Sketch Plan review for a Transferred Development Rights (TDR)/Planned Unit Development for the real property located at 6184 Niwot Road, identified as Docket SD-23-0003 (the "Sketch Plan")

**We, the undersigned who live in the surrounding area affected by the requested revised configuration Sketch Plan, do hereby protest against and oppose the revised configuration Sketch Plan. The proposed revised configuration Sketch Plan is not in conformance with the Boulder County Comprehensive Plan and the Boulder County Land Use Code.**

First Name	Last Name	Street Address	City	Zip Code	Email Address	Date Signed	Cumulative #
Scout	Ennis	5606 Blue Mountain Circle	Longmont	80503	scout.ennis@gmail.com	2024-08-25	1
Chris	Ennis	6372 Niwot Road	Longmont	80481	christine.a.ennis@gmail.com	2024-08-25	2
Sherry	Madison	7054 Johnson Circle	Niwot	80503	sherrymadison@hotmail.com	2024-08-25	3
Troy	Mandery	7019 N 63rd Street	Longmont	80503	troy@surfbpp.com	2024-08-26	4
Karen	Mandery	7019 N. 63rd Street	Longmont	80503	karen@surfbpp.com	2024-08-26	5
Melissa	Ogilvie	3128 Bell Dr	Boulder	80301	ogilvie.mel@gmail.com	2024-08-26	6
Susan I	Hicks	5253 Niwot Road	Niwot	80503	saehicks@msn.com	2024-08-26	7
William K	Manes	5253 Niwot Road	Niwot	80503	wkmanes@gmail.com	2024-08-26	8
erin	tanner Jospe	6054 Dhu Ct	Longmont	80503	erintannerjospe@gmail.com	2024-08-26	9
david	skaggs	7428 N. 73rd St	Longmont	80503	dvdskaags@aol.com	2024-08-26	10
Elena	Klaver	7712 Niwot Road	Longmont	80503	elena@indra.com	2024-08-26	11
Engrid	Winslow	5539 Niwot Rd	Longmont	80503	Engrid@aol.com	2024-08-27	12
Kristin	Lhatso	7284 Cardinal	Longmont	80503	kristintintin108@gmail.com	2024-08-27	13
Ben	Hostelley	4206 Frederick Circle	Longmont	80503	benhoss@gmail.com	2024-08-27	14
Melissa	Klein	6204 Brigadoon Ct.	Longmont	80503	melissa_klein@comcast.net	2024-08-27	15
Jordon	Belfast	7156 Elm St	Niwot	80503	jordonbelfast@gmail.com	2024-08-27	16
Lisa	Quilici	7597 N. 67th Street	Longmont	80503	lquilici@ceadvisors.com	2024-08-27	17
Julie	Barber	6099 Brigadoon Drive	Longmont	80503	jimbar6@comcast.net	2024-08-27	18
Rachel	Shepherd	4219 arezzo drive	Longmont	80503	rachelklein12@gmail.com	2024-08-27	19
Kimberly	Henry	8424 N. 119th St.	Longmont	80504	kimraehenry@gmail.com	2024-08-27	20
Alice	Kasahara	7097 Redwing Place	Longmont	80503	akasahara04@gmail.com	2024-08-27	21
Christie	Baryames	7234 Cardinal Lane	LONGMONT	80503	christiebaryames@gmail.com	2024-08-27	22
James	Massello	4472 Nicklaus Ct	Longmont	80503	krurtr@proton.me	2024-08-27	23
Mary	Massello	4472 Nicklaus Ct	Longmont	80503	mary.massello@icloud.com	2024-08-27	24
frances	marino	7020 Oriole Lane	Longmont	80503	horseypassion@aol.com	2024-08-27	25
frank	pickell	5859 Niwot Rd	Longmont	80503	frank@futuristicfilms.com	2024-08-27	26
Mary Ann	Lambertsen	2525 Taft Drive, Apt 709	Boulder	80302	maryannlambertsen@gmail.com	2024-08-27	27
Patrick	Bragg	4667 Harwich Street	Boulder	80301	patrickbragg@gmail.com	2024-08-27	28
MIRIAM	PAISNER	3250 O'Neal Circle Unit H-24	BOULDER	80301	miriampaisner@hotmail.com	2024-08-27	29

Laurie	Cameron	6074 Brigadoon Drive	Longmont	80503	laurieacameron@gmail.com	2024-08-27	30
Susan	Tannenbaum	6695 Fairways Dr.	Niwot	80503	sustan6@icloud.com	2024-08-27	31
Nicole	Martini	4251 Niblick dr	Longmont	80503	nsavmartini@gnail.com	2024-08-27	32
Suzanne	Levy	6339 Niwot Road	Longmont	80503	slevy@bolderleadership.com	2024-08-27	33
Jennifer	Beam	4115 Greens Place	Longmont	80503	j_auerbach@hotmail.com	2024-08-27	34
Carol	Haile	5796 51st Street	Boulder	80301	carolmhaile@gmail.com	2024-08-28	35
Heidi	Orr	4600 palmer ct	Niwot	80305	heidijohannaorr@gmail.com	2024-08-28	36
Kunzang	Lhatso-suppan	7284 Cardinal	Longmont	80503	klhatsosuppan@gmail.com	2024-08-28	37
Karen	Dolphin	6374 Niwot rd	Longmont	80503	kdolphin333@gmail.com	2024-08-28	38
james	berti	1801 spencer st	longmont	80501	jamesfberti@gmail.com	2024-08-28	39
Karen	Kronauer	8144 Alfalfa Ct	Niwot	80503	kkron@me.com	2024-08-28	40
Nancy	Bathey	6491 Bluebird Ave	Niwot	80503	nebattey@comcast.net	2024-08-28	41
Robert	Ingle	6491 Bluebird Ave.	Niwot	80503	mistingtreeyoga@yahoo.com	2024-08-28	42
Paul	Ferris	5160 Buckingham Rd	Boulder	80301	pferris58@gmail.com	2024-08-28	43
Michelle L	Williams	5850 N. 79th St	Longmont	80503	mishelchaz@yahoo.com	2024-08-28	44
Joan	Knudson	6105 Monarch Road	Longmont	80503	joanie@philanthropiece.org	2024-08-28	45
Cory	Dickson	6536 Robin Drive	Niwot	80503	cf1313@msn.com	2024-08-28	46
Paula	Shuler	4560 Niwot Rd	Longmont	80503	p.shuler@comcast.net	2024-08-28	47
Elizabeth	Cook	6105 Monarch Road	Longmont	80503	libby@philanthropiece.org	2024-08-28	48
John	Penick	3713 Staghorn Dr	Longmont	80503	jdpenick@gmail.com	2024-08-29	49
Cheryl	Stasiak	1911 Clover Creek Drive	Longmont	80503	cheryl1490@msn.com	2024-08-29	50
Deborah	Cantrell	3893 Bosque Ct	Boulder	80301	deborahcantrell57@gmail.com	2024-08-29	51
Janet	Lopez	7586 Crestview Dr	Niwot	80504	lopjanet7586@gmail.com	2024-08-29	52
Amanda	Harris	7400 Cardinal Lane	Longmont	80503	mandeharris@gmail.com	2024-08-29	53
Barbara	Fahey	505 Concord Ave	Boulder	80304	barbara.s.fahey@gmail.com	2024-08-29	54
Louisa	McGarty	6362 Bluebird Court	Longmont	80503	mcgarty.louisa@gmail.com	2024-08-29	55
Bryan	Jackson	6362 Bluebird Ct.	Longmont	80503	bryjackson@yahoo.com	2024-08-29	56
Philip	Baldwin	4090 Niblick Dr.	Longmont	80503	ross@rossbaldwin.com	2024-08-29	57
Alexandra	Denny	6397 Starling Ct	Longmont	80503	alix.denny@gmail.com	2024-08-29	58
Katie	Moore	6316 Bluebird Ave	Niwot	80503	katie.brothers@gmail.com	2024-08-29	59
Michelle	Hudman	1717 Venice Lane	Longmont	80503	michellehudman@gmail.com	2024-08-29	60
Barbara	Silverman	7021 Lake View Point DR	Longmont	80503	BarbSilverman@gmail.com	2024-08-30	61
Joel	Silverman	7021 Lake View Pt. Dr.	Longmont	80503	jsilverman01234@gmail.com	2024-08-30	62
Stephanie	Kuhns	3893 Bosque Ct	Boulder	80301	skuhns@me.com	2024-08-30	63
Ann E	Thomas	7430 Mount Meeker Rd	Longmont	80503	ergthom@gmail.com	2024-08-30	64
David	Weaver	5579 Steeplechase Dr	Longmont	80503	daverweaver@comcast.net	2024-08-30	65
Lillian	Ramseur	5579 Steeplechase Dr	Longmont	80503	2robby@comcast.net	2024-08-30	66
Elaine	Byrnes	6224 Brigadoon Ct.	Longmont	80503	ebyrnes9@comcast.net	2024-08-30	67
Don	Nelson	4335 Pebble Beach Dr.	Longmont	80503	don1andterry2nelson@comcast.net	2024-08-30	68
Richard	Jorgensen	4500 Neva Rd	Longmont	80503	rojorgensen@mac.com	2024-08-30	69
Eric	Kenney	1207 Peakview Circle	Boulder	80302	erickenney1@gmail.com	2024-08-30	70

Vickie	Cashman	6374 Niwot Rd.	Longmont	80503	mv.cashman@gmail.com	2024-08-30	71
Joel	Schaap	4560 Niwot Rd	Longmont	80503	jmschaap@comcast.net	2024-08-30	72
Preston	Brown	1740 Fourmile Canyon Road	Boulder	80026	preston@boulderwatershedcollective.o	2024-08-30	73
Katharine	Landers	4101 Niblick Dr	Longmont	80503	kathpaul6063@gmail.com	2024-08-31	74
Paul	Landers	4101 Niblick Dr	Longmont	80503	Kathpaul6063@gmail.com	2024-08-31	75
Thomas	Byrnes	6224 Brigadoon Ct.	Longmont	80503	tbyrnes7@comcast.net	2024-08-31	76
Joseph	Winslow	5539 Niwot Road	Longmont	80503	jowin3@gmail.com	2024-08-31	77
Maria	Preobrazhensky	4195 Niblick Dr	Longmont	80503	maria.prsky@gmail.com	2024-08-31	78
Cynthia	Stevenson	6451 Ace Court	Longmont	80503	cynthialstevenson@gmail.com	2024-08-31	79
Carole	Suderman	765 38th Street	Boulder	80303	cjsude@yahoo.com	2024-08-31	80
Isabella	Delaney	6490 Bluebird AVE	Longmont	80503	belladelaney@gmail.com	2024-08-31	81
Justin	Hatfield	6490 Bluebird Ave	Longmont	80503	taylorhatfieldadm@gmail.com	2024-08-31	82
Tina	Fredo	4075 niblick dr	Longmont	80503	frito2u@gmail.com	2024-09-01	83
Emiko	Fredo	4075 Niblick dr	Longmont	80503	tiger.noodles01@gmail.com	2024-09-01	84
Erik	Park	4300 Pebble Beach Dr	Longmont	80503	eriktpark@yahoo.com	2024-09-01	85
Kathryn	Kowalczyk	4300 Pebble Beach Dr	Longmont	80503	kkowal425@yahoo.com	2024-09-01	86
Alexandra	Gozdzialski	4096 greens pl	Longmont	80503	alexandra.gozdzialski@gmail.com	2024-09-01	87
Jordan	Gozdzialski	4096 greens pl	Longmont	80503	jordan.gozdzialski@gmail.com	2024-09-01	88
david	getsie	6434 eagle court	longmont	80503	dgetsie@comcast.net	2024-09-01	89
Terri	Gooch	370 S. peak to peak Highway	Nederland	80466	raoterri@gmail.com	2024-09-01	90
Sammie	Johnson	5599 Niwot rd	Longmont	80503	sj.haystack12@gmail.com	2024-09-02	91
Suhashini	Nijhowne	6463 Bluebird Avenue	Niwot	80503	suhashini@hey.com	2024-09-02	92
Paul	Knuth	6463 Bluebird Avenue	Longmont	80503	knuth@hey.com	2024-09-02	93
Richard	Heidebrecht	4316 Pebble Beach Dr	Longmont	80503	rick.heidebrecht@gmail.com	2024-09-02	94
Kathleen	Berman	6629 Secretariat Drive	Niwot	80503	kathberman@gmail.com	2024-09-02	95
Ann	MacMillan	5438 Glendale Gulch Circle	Boulder	80301	anniemacmillan13@gmail.com	2024-09-02	96
Willard	Rowland	6695 Fairways Dr.	Longmont	80503	wickr@earthlink.net	2024-09-02	97
Dan	Berman	6629 Secretariat Dr	Niwot	80503	dangberman@gmail.com	2024-09-02	98
Ron	Kadlec	6006 Heather Way	Longmont	80503	ronkadlec01@gmail.com	2024-09-02	99
Nick	Kadlec	6006 Heather Way	Longmont	80503	runbikexc7@gmail.com	2024-09-02	100
Nancy	Kadlec	6006 Heather Way	Longmont	80503	nbkadlec1@gmail.com	2024-09-02	101
Yoko	Sawanobori	925 Hover Street	Longmont	80503	yokoms56@gmail.com	2024-09-02	102
Richard	Fredo	4075 Niblick Drive	Longmont	80503	fredori.rf@gmail.com	2024-09-02	103
Kelly	Thomas	5371 Niwot road	Longmont	80503	kelly0515@aol.com	2024-09-03	104
Richard	Carlson	5469 Niwot Road	Niwot	80503	t1956bird@aol.com	2024-09-03	105
Susan	Carlson	5469 Niwot Road	Niwot	80503	carlson624@aol.com	2024-09-03	106
Scott	Thomas	5371 Niwot Rd	Longmont	80503	scottniwot99@gmail.com	2024-09-03	107
Patricia	Fuller-Pratt	5953 Heather Way	Longmont	80503	prfuller-pratt02@comcast.net	2024-09-03	108
Alan	Pratt	5953 Heather Way	Longmont	80503	alanpratt02@comcast.net	2024-09-03	109
Jason	Martin	7264 Cardinal Lane	LONGMONT	80503	jasonmmartin@pm.me	2024-09-03	110
Jeff	Kosberg	4636 Palmer Ct	Longmont	80503	Jeffkosberg@gmail.com	2024-09-03	111

Tamara	Fentress	4488 niwot rd	Longmont	80503	tamilynn321@yahoo.com	2024-09-03	112
Daniel	Fentress	4488 niwot rd	Longmont	80503	dfentress@juno.com	2024-09-03	113
Melissa	Weisner	9087 N. 55th St	Longmont	80503	falborn@ilaughnlearn.com	2024-09-03	114
Satchel	Falborn	9087 N. 55th st	Longmont	80503	satchelfalborn@gmail.com	2024-09-03	115
Maureen	Smith	375 S. Jackson Street	Denver	80209	mrs8943@gmail.com	2024-09-03	116
Sophia	Stratton	1621 S. Green Ridge Rd	Berthoud	80513	sophia.stratton2018@gmail.com	2024-09-03	117
Maria	Cox	5380 Highlands Drive	Longmont	80503	grecocox@aol.com	2024-09-03	118
Erin	Boynton	93 S. Pennsylvania St	Denver	80209	eks817@gmail.com	2024-09-03	119
Noreen	Reeder	7067 Fairways Drive	Longmont	80503	noreenreeder@gmail.com	2024-09-03	120
Christy	Smith	4640 elm ct	Denver	80211	christyleah.smith@gmail.com	2024-09-03	121
Gwen	Grant	8795 S. Tibet Ct	Aurora	80916	gwengrant@me.com	2024-09-03	122
Bradley	Hettinger	4638 Nicklaus Ct	Longmont	80503	bchett@icloud.com	2024-09-03	123
David	Grant	8795 S. Tibet Court	Aurora	80116	dbgrant44@gmail.com	2024-09-03	124
Lesley	Lundeen	450 Vasquez Ct	Lyons	80540	lesleylundeen@gmail.com	2024-09-03	125
Claire	Smith	4638 Nicklaus Court	Longmont	80503	claireryan.smith@gmail.com	2024-09-04	126
August	Falborn	9087 North 55th St	Longmont	80503	falbor.august27@gmail.com	2024-09-04	127
Stephen	Metivier	4652 Palmer Ct.	Niwot	80503	spmetivier@gmail.com	2024-09-04	128
Amy	RAPPLEYE	6850 N. 63rd Street	Longmont	80503	amy@rappleyecpas.com	2024-09-04	129
Jane	Finette	8073 Kincross Way	Boulder	80301	jane@finette.com	2024-09-04	130
Pascal	Finette	8073 Kincross Way	Boulder	80301	pascal@finette.com	2024-09-04	131
Garrett	Ramirez	5123 williams fork trl 212	boulder	80301	garrettmramirez@gmail.com	2024-09-04	132
Laura	Mischell	8983 Walker Rd.	Niwot	80503	lmischell7@gmail.com	2024-09-04	133
Barry	Schwartz	7215 Cardinal Lane	Longmont	80503	barrys7215@gmail.com	2024-09-04	134
Bob	Aidun	6392 Fairwsys Dr.	Longmont	80503	baidun@aidun.com	2024-09-04	135
Briana	Mendelsohn	7597 N. 67th St	Longmont	80503	brianajaz2002@gmail.com	2024-09-04	136
Mark	Schroeder	5890 Prospect Road	Longmont	80503	mark@mythena.com	2024-09-04	137
Larry	Utter	5464 PTARMIGAN CIR	BOULDER	80301	larry.utter@gmail.com	2024-09-04	138
Cynthia	Schechter	5900 Oxford Road	Niwot	80503	cynthia.schechter@gmail.com	2024-09-04	139
Travis	Barrett	8161 N. 41st St.	Longmont	80503	tmb-spam@outlook.com	2024-09-04	140
Amy	Bollman	6674 Fairways Dr.	Longmont	80503	bollman64@gmail.com	2024-09-04	141
James	Piekarski	1101 21st Ave Apt 9	Longmont	80501	jpiekar3@gmail.com	2024-09-04	142
Phillip	Epstein	6940 N. 63RD ST	Longmont	80503	phillip@blackandred.io	2024-09-04	143
Jennifer	Barrett	8161 N. 41st St.	Longmont	80503	jenndeters@hotmail.com	2024-09-04	144
Lailah	Haghsheno-Sab	7722 Essex Pl	Boulder	80301	laila.sabet@gmail.com	2024-09-04	145
Caron	Meaney	138 Wildcat Lane	Boulder	80304	carron.meaney@gmail.com	2024-09-05	146
Jeremy	Worrell	6414 Fairways Dr	Niwot	80503	jeremyworrell@gmail.com	2024-09-04	147
wen	lin	4128 Spy Glass Lane	Longmont	80503	wenco8888@gmail.com	2024-09-04	148
Abigail	Wright	6990 Lake View Point Drive	Longmont	80503	abigail@mirandaproductions.com	2024-09-04	149
Christine	Green	7131 Oriole Lane	Longmont	80503	seagreen101@gmail.com	2024-09-04	150
Randy	Williams	6990 Lake View Point Drive	Longmont	80503	randolfo7@gmail.com	2024-09-04	151
Eileen	Dolbeare	8221 N. 81st St	Longmont	80503	eileendolbeare@gmail.com	2024-09-04	152

Cheryl	Hendricks	7047 Sylvan St	Longmont	80503	digger3141@aol.com	2024-09-04	153
Rob	Allen	2123 Breckenridge Dr	Berthoud	80513	tellutwarp@gmail.com	2024-09-04	154
Wayne	Green	7131 Oriole Lane	Longmont	80503	dxwayne@gmail.com	2024-09-04	155
Thomas	Silliman	7009 N. 73rd St.	Longmont	80503	trsilliman@gmail.com	2024-09-04	156
Peter	Codevilla	6467 Ace Ct	Longmont	80503	pcodevilla@yahoo.com	2024-09-04	157
Christel	Markevich	5570 Magnolia Drive	Nederland	80466	christelmarkevich@gmail.com	2024-09-04	158
Bard	Hendricks	7047 Sylvan St	Longmont	80503	bardhendricks@gmail.com	2024-09-04	159
Eric	Schmidt	6523 Bluebird Ave.	Longmont	80503	eric@e4project.org	2024-09-04	160
Marion and Jim	Worrell	6414 Fairways Dr	Longmont	80503	marionworrell@yahoo.com	2024-09-04	161
Christina	Wressell	8844 Portico Lane	Longmont	80503	wressell@gmail.com	2024-09-04	162
Terri	Benjamin	7070 N 49th Street	Longmont	80503	terriabernjamin@gmail.com	2024-09-04	163
William	Carlton	5415 Niwot Road	Longmont	80503	bcarlton96@aol.com	2024-09-04	164
Kara	Williamson	1251 Aspen St	Longmont	80501	kara.wolley@gmail.com	2024-09-04	165
Ryan	Christian-Ross	1015 Hover St	Longmont	80501	rchristian.r34@gmail.com	2024-09-04	166
Tiffany	Griffin	6310 Ephesus Rd	Longmont	80503	tiffany.neuroth@gmail.com	2024-09-04	167
Molly	Harte	10329 Macedonia St	Longmont	80503	mollyharte@outlook.com	2024-09-04	168
Paul	Temple	6541 N 63rd st	Longmont	80503	pwtemple1@gmail.com	2024-09-04	169
Dana	Ecklund	4518 Aberdeen Pl	Boulder	80301	decklund19@booksofdiscovery.com	2024-09-04	170
Debra	DeForest	6878 Paiute Avenue	Niwot	80503	DebraLDeForest@gmail.com	2024-09-04	171
Brynn	Schmidt	6523 Bluebird Ave.	Longmont	80503	brynn@e4project.org	2024-09-04	172
Jill	Odorizzi	4946 Maxwell Ave	Longmont	80503	jazzi1079@yahoo.com	2024-09-04	173
Sonya	Wisnesky	3927 Divot Court	Longmont	80503	smwisnesky@gmail.com	2024-09-04	174
Steve	Hughes	6106 Sunrise Ranch Drive	Longmont	80503	stephenbhughes54@gmail.com	2024-09-04	175
Rosemarie	Friedli-Schroede	5890 Prospect rd	Longmont	80503	partera.moon@gmail.com	2024-09-04	176
francis	ferrie	10885 N. 65th st	Longmont	80503	fferrie@yahoo.com	2024-09-04	177
Grace	Hughes	6106 Sunrise Ranch dr	Longmont	80503	hughes.grace@gmail.com	2024-09-04	178
Kim	Magill	5938 Heather Way	Longmont	80503	kmagillco@yahoo.com	2024-09-04	179
Karen	Lin	4128 Spy Glass Lane	Longmont	80503	karenalin@comcast.net	2024-09-04	180
Ayla	Mendelsohn	7597 N 67th St	Longmont	80503	aylajade99@gmail.com	2024-09-04	181
Trevor	Johnson	5687 Monarch Rd	Longmont	80503	Trevor@blackcatbrewing.com	2024-09-04	182
Susan	Skjei	9630 North 63rd St	Longmont	89504	sskjei@prodigy.net	2024-09-04	183
Kyle	Lyman	6330 starling ct	Longmont	80503	kyle400@gmail.com	2024-09-04	184
Rosemary	C Hubert	6387 Niwot Rd	Longmont	80503	Rosiechubert@gmail.com	2024-09-04	185
Deborah A.	Royds	6781 Golf Club Drive	Longmont	80503	deblar83@comcast.net	2024-09-04	186
Larry	Royds	6781 Golf Club Drive	Longmont	80503	deblar83@comcast.net	2024-09-04	187
Elena	Zannoni	8315 Niwot Meadow Farm Rd.	Niwot	80503	e08bos@yahoo.com	2024-09-04	188
Colleen	Huddle	6679 Snead Ct	LONGMONT	80503	cdhuddle@gmail.com	2024-09-04	189
Jeffrey	Reh	6450 Eagle Ct	Longmont	80503	jeff@therehs.com	2024-09-04	190
Meghan	Magill	5938 Heather Way	Longmont	80503	meghanrose66@yahoo.com	2024-09-04	191
Clifford	Watts	6500 ROBIN DR	LONGMONT	80503	cliff.kilowatts@gmail.com	2024-09-04	192
Janelle	Skogstad	4935 Twin Lakes Rd, APT 30	Boulder	80301	janelle.skogstad@gmail.com	2024-09-04	193

Christine	Costigan	7087 Niwot Road	Longmont	80503	alabasterdesign@gmail.com	2024-09-04	194
Glen	Alleman	4347 Pebble Beach Drive	Niwot	80503	glen.alleman@niwotridge.com	2024-09-04	195
Janace	Cole	6349 Waxwing Court	Niwot	80503	janace@comcast.net	2024-09-04	196
emily	Friedberg	9396 N. 63rd street	Longmont	80503	friedberges@gmail.com	2024-09-04	197
Liam	Sharkey	5609 Mount Sanitas ave	Longmont	80503	sharkelc@clarksonalumni.com	2024-09-04	198
Mary	Lyle	7733 N 73RD ST	LONGMONT	80503	mimi@lefthandexc.com	2024-09-04	199
Daniel	Slupik	7018 Redwing Pl	Longmont	80503	danslupik@hotmail.com	2024-09-04	200
Charlotte	Johnson	6850 N 63rd St	Longmont	80503	thecharlotte.johnson@gmail.coml.com	2024-09-04	201
Philip	Karl	11221 Billings Av	Lafayette	80026	philkarl52@gmail.com	2024-09-04	202
Steven	Blasinsky	8981 N 55th St	Longmont	80503	steveblas75@aol.com	2024-09-04	203
Andrew	Johnson	6245 Simmons Dr.	Boulder	80303	morgulbismark@gmail.com	2024-09-04	204
Jenny	Thielke	690 lake woodmoor dr	Monument	80132	jennifer.thielke.1@gmail.com	2024-09-04	205
Pamela	StClair	E. 17th Ave Unit C201	Longmont	80504	spinallday@gmail.com	2024-09-04	206
Chris	Rakhshan	4900 Niwot Road	Longmont	80499	crakhshan@yahoo.com	2024-09-04	207
Jonathan	Falk	7071 Fairways Dr	LONGMONT	80503	jonathan@livingdesignstudios.com	2024-09-04	208
Tyler	Silverman	3100 Huron St	Denver	80202	tsilvetman1@gmail.com	2024-09-04	209
Katie	Leslie	4103 greens place	Longmont	80503	katherine.c.leslie@gmail.com	2024-09-04	210
Tom	Revitte	7290 Augusta Drive	Boulder	80301	t.revitte@gmail.com	2024-09-04	211
Robert	Green	4691 Palmer Ct.	Longmont	80503	rggreen@earthlink.net	2024-09-04	212
Theresa	Zawistowski	4152 Spy Glass Lane	Longmont	80503	zawistot@gmail.com	2024-09-04	213
Gayle	Green	4691 Palmer Court	Longmont	80503	Mrs.Gayle.Green@gmail.com	2024-09-04	214
Evelyn	Ambrose	4021 Pebble Beach Dr	Longmont	80503	ambrose.ev@gmail.com	2024-09-04	215
Ilene	Meyers	3931 PEBBLE BEACH DRIVE	Longmont	80503	ILENE.MEYERS@GMAIL.COM	2024-09-04	216
Justin	Hicks	6372 Niwot Rd	Longmont	80503	jh2000@proton.me	2024-09-04	217
LINDA	Li	3931 Pebble Beach Drive	Longmont	80503	lindalidc@gmail.com	2024-09-04	218
Robyn	Morgan	6623 Redwing Place	Longmont	80503	robyn22m@yahoo.com	2024-09-04	219
Alex	Markevich	5570 Magnolia Drive	Nederland	80466	ajmarkevich@gmail.com	2024-09-04	220
Jennifer	Buffington	7056 Redwing Place	Longmont	80503	jnnfrmira@yahoo.com	2024-09-04	221
Aaron	Buffington	7056 Redwing Place	Longmont	80503	fix_it@comcast.net	2024-09-04	222
Carol	Williams Maurer	3915 Wedge Court	Longmont	80503	boulderCarol1@gmail.com	2024-09-04	223
Rowan	Wing	3934 Da Vinci Drive	Longmont	80503	rowanmwing@gmail.com	2024-09-04	224
Michael	Revitte	7290 Augusta Drive	Boulder	80301	michael.revitte@colorado.edu	2024-09-04	225
Lily	Revere	3192 29th Street	Boulder	80301	lilyarevere@gmail.com	2024-09-04	226
Lundie	Guerard	4484 Nicklaus Court	Longmont	80503	lundieg@comcast.net	2024-09-04	227
Cyndi	Nusbaum	1103 Frontier Dr.	Longmont	80501	cydnico@yahoo.com	2024-09-04	228
Michael	Smith	4596 Tally Ho Trail	Boulder	80301	m_lsmith@earthlink.net	2024-09-04	229
Perry	Hubert	6387 Niwot Road	Longmont	80503	perry@affirmmediation.com	2024-09-04	230
Chris	Goodwin	3315 Chisholm Trail	Boulder	80301	ctg2@msn.com	2024-09-04	231
alison	fisher	314 Lefthand canyon dr	boulder	80302	alisonfisher415@gmail.com	2024-09-05	232
Eric	Zabel	4247 PEBBLE BEACH DR	LONGMONT	80503	eric.zabel@ctsntl.com	2024-09-05	233
Stacy	Zabel	4247 PEBBLE BEACH DR	LONGMONT	80503	szabel1004@yahoo.com	2024-09-05	234



Susan	Zimmerman	5952 Oxford Rd	Longmont	80503	zimfam1@gmail.com	2024-09-05	235
Martin	Magill	5938 Heather Way	Longmont	80503	mjmagill5938@gmail.com	2024-09-05	236
Anthony	Greif	6439 Ace Ct	Longmont	80503	tonygreif@comcast.net	2024-09-05	237
Nancy	Arata	6923 Totara Place	Niwot	80503	aratan721@gmail.com	2024-09-05	238
Mary	Hiegel	4472 Hogan Ct.	Longmont	80503	mrhiegel@comcast.net	2024-09-05	239
Jeff	Frim	8120 Kincross Dr.	Boulder	80301	jfrim@comcast.net	2024-09-05	240
Margaret	Wallace	6466 Bluebird Ave.	Longmont	80503	mewalace@comcast.net	2024-09-05	241
Thomas	Hillen	4172 Pebble Beach Drive	Longmont	80503	tomhillen99@gmail.com	2024-09-05	242
John	Bengston	6174 Brigadoon Ct	Longmont	80503	jjjwest@comcast.net	2024-09-05	243
Marni	Spott	8700 N 55th St	Longmont	80503	marni.spott@gmail.com	2024-09-05	244
Lisa	Boyette	6488 Ace Court	Niwot	80503	lisa.boyette@icloud.com	2024-09-05	245
Paul	Boyette	6488 Ace Court	Niwot	80503	paul.boyette@icloud.com	2024-09-05	246
David	Newton	8099 N 63rd Street	Longmont	80503	whittleseydn@gmail.com	2024-09-05	247
Beth	Newton	8099 N 63rd Street	Longmont	80503	newton.beth@icloud.com	2024-09-05	248
Sonia	Chacon	2500 Topaz Drive	Boulder	80304	bluepenguin8@yahoo.com	2024-09-05	249
Daniel	Levine	4516 Palmer Court	Longmont	80503	danielrileylevine@gmail.com	2024-09-05	250
Jeff	Adams	6255 Misty Way	Longmont	80503	adamsdesigninc@gmail.com	2024-09-05	251
Mary	Bates	8494 Boulder Hills Dr.	Longmont	80503	mbates@batesinfo.com	2024-09-05	252
Peter	Moore	6019 Brigadoon Dr	Niwot	80503	PJM@PeterMoore.com	2024-09-05	253
Linda	Brothers	2525 Arapahoe Ave Unit E4-231	Boulder	80302	lindabrothers@yahoo.com	2024-09-05	254
Jan	Nowicki	6438 Robin Drive	Longmont	80503	jannowicki@comcast.net	2024-09-05	255
Richard	Giuliani	136 Eagle Valley DR	Lyons	80540	giuliani23@me.com	2024-09-05	256
Rachel	Gart	8060 Niwot rd	Niwot	80544	boulderchick@gmail.com	2024-09-05	257
Rex	Craig	5921 Niwot Rd	Niwot	80503	rexcr@comcast.net	2024-09-05	258
Cheryl	Craig	5921 Niwot Rd	Niwot	80503	cacraig10@yahoo.com	2024-09-05	259
John Wayne	Vogels	7608 32nd St	Boulder	80302	john.wayne@martyredangelsfoundation.org	2024-09-05	260
Robert	Booth	5682 Prospect Rd.	Longmont	80503	robert.booth@ucdenver.edu	2024-09-05	261
holly	brown	9726 Phillips rd	Lafayette	80026	hollybrown515@gmail.com	2024-09-05	262
Donald	Andrews	10391 Galatia Court	Longmont	80503	djandrews@gmail.com	2024-09-05	263
Scott	Potter	5221 Spotted Horse Trail	Boulder	80301	scottrpotter@gmail.com	2024-09-05	264
Kevin	Martinsen	7188 Overbrook Drive	Niwot	80503	angelspiritcleaning@gmail.com	2024-09-05	265
Michelle	Arden	3983 Arbol Ct	Boulder	80301	picaflor27@hotmail.com	2024-09-05	266
HOLLY	MIRCHEL	7155 Mt Sherman Rd	Longmont	80503	hmirchel@gmail.com	2024-09-05	267
Donelda	Curren	4601 palmer ct	Longmont	80503	ledacurren@comcast.net	2024-09-05	268
Jean	Della contrada	1316 Carnation cir	Longmont	80503	jeaniedella@gmail.com	2024-09-05	269
Ali	Khawaja	7061 Strath Street	Longmont	80503	2201pear204@pm.me	2024-09-05	270
Melissa	Buna	4103 Greens Place	Niwot	80503	melissacbuna@gmail.com	2024-09-05	271
Edward	Klimkowsky	4112 Greens Place	Longmont	80503	edklim@comcast.net	2024-09-05	272
Margaret	Houseman	5093 cottonwood drive	boulder	80301	maggiemayhouse@aol.com	2024-09-05	273
Jack	Dionigi	5093 Cottonwood Drive	boulder	80301	damjackdup@gmail.com	2024-09-05	274
Barbara	Jones	4846 Old Post Circle	Boulder	80301	barbarajones@comcast.net	2024-09-05	275

Reverend Emma	Illumanardi	5875 monarch rd	Longmont	80503	devineharmonics@gmail.com	2024-09-05	276
Barbara	McBreen	2732 Westlake Ct	Longmont	80503	bamcbreen@mac.com	2024-09-05	277
Robert	Seiffert	7068 Sylvan St	Longmont	80503	seiffertbob@aol.com	2024-09-05	278
Elise Hersey	Seiffert	7068 Sylvan St	Longmont	80503	eliseseiffert@gmail.com	2024-09-05	279
Samantha	Sturman	4736 Franklin Dr	Boulder	80301	scsturman@gmail.com	2024-09-05	280
Birchann	Martin	2200 Tulip Street	Longmont	80501	DrBirchann@gmail.com	2024-09-05	281
George	Rudeseal	4412 Nicklaus Ct	Longmont	80503	Art_Rudeseal@hotmail.com	2024-09-05	282
Michelle	Valenti	7652 N. 49th Street	Longmont	80503	mvalenti1279@gmail.com	2024-09-05	283
Jan	Mitchell	7289 Timothy Place	Niwot	80503	iampedaling@gmail.com	2024-09-05	284
Monique	Mooney	4501 Nelson Rd. Unit 2203	Longmont	80503	mgmooney@msn.com	2024-09-05	285
Martin	Brodsky	7171 Fairways Dr	Longmont	80503	mbrods@gmail.com	2024-09-05	286
Lelarae	Murray	2450 Airport Rd	Longmont	80503	lelarae.murray@gmail.com	2024-09-05	287
Diana	Zigterman	1633 Deerwood Drive	Longmont	80504	dpeterso@alumni.colostate.edu	2024-09-05	288
Nancy	Specian	4670 White Rock Cir	Boulder	80301	nspecian@comcast.net	2024-09-05	289
Amanda	Crandall	935 Rain Lilly	Boulder	80304	acrandall63@gmail.com	2024-09-05	290
Julia	Worthington	7097 Redwing Pl	Longmont	80503	juliaaemiko@gmail.com	2024-09-05	291
Carolyn	Bloemker	5769 Niwot rd	Longmont	80503	cabloemker@gmail.com	2024-10-05	292
Sola	DiDomenico	925 Rainlilly Ln.	Boulder	80304	soladido@aol.com	2024-09-05	293
Julie	Ireland	4640 15th Street	Boulder	80304	julieirelandart@gmail.com	2024-09-05	294
Rob	Steinway	7218 Cardinal Lane	Longmont	80503	robert3279@gmail.com	2024-09-05	295
Cenobio	Chacon	2500 Topaz Dr.	Boulder	80304	c3.topaz@yahoo.com	2024-09-05	296
Ellen	Harris	1508 Lark Bunting Pl	Longmont	80504	ellenkayeharris@gmail.com	2024-09-05	297
Angie	Francis	195 J J Kelly Road	Lyons	80540	angie.francis816@yahoo.com	2024-09-05	298
Linda	Lyman	6330 Starling Ct	Longmont	80503	anglyman@yahoo.com	2024-09-05	299
Dixon	Green	4347 OXFORD RD	LONGMONT	80503	green4347@aol.com	2024-09-05	300
William	Francis	195 J J Kelly Road	Lyons	80520	willf4@gmail.com	2024-09-05	301
Amy	Boal	7655 34th Court	Boulder	80302	amy.lindorff@gmail.com	2024-09-05	302
Prudence	Carter	641 Ken Mar Ct	Longmont	80501	PRUCARTER8@GMAIL.COM	2024-09-05	303
Patricia	Murphy	9051 Comanche Rd	Niwot	80503	pat.murphy@compass.com	2024-09-05	304
Mishelle	Vance	1017 Tulip Street	Longmont	80501	mv4@comcast.net	2024-09-05	305
Erin	Ellis	3784 Oakwood Dr.	Longmont	80503	erin85ellis@gmail.com	2024-09-05	306
David	Gagne	1461Westview Dr	Boulder	80303	emelitagemma411@gmail.com	2024-09-05	307
Hugo	Effinger	4267 Niblick Drive	Longmont	80503	Effinger.Hugo@gmail.com	2024-09-05	308
Mary	Culling	7114 Carter Trail	Boulder	80301	forevergids@aol.com	2024-09-05	309
Max	Klein	6204 Brigadoon Ct	Longmont	80503	max.klein.711@gmail.com	2024-09-05	310
Roger	Moment	3903 Wedge Ct.	LONGMONT	80503	Rmoment@comcast.net	2024-09-05	311
Myron	Welch	7254 north 63rd street	Longmont	80503	lwelch1923@aol.com	2024-09-05	312
George	Myler	4030 Hawthorne Cr.	Longmont	80503	g.myler@comcast.net	2024-09-05	313
Matthew	Groessl	1912 Redtop Court	Longmont	80503	mattgroessl@aol.com	2024-09-05	314
Teresa	Vogels	7608 32nd St	Boulder	80302	tgohde@msn.com	2024-09-05	315
Jean	Gohde	7608 32nd St	Boulder	80302	jtgothde@gmail.com	2024-09-05	316

Mary	Eliasson	4412 Nicklaus Ct	Longmont	80503	MaryannEliasson@gmail.com	2024-09-05	317
Erika	Spott	8700 North 55th Street	Longmont	80503	erikaspott@msn.com	2024-09-05	318
Jennifer	Barrett	2118 Pearl St., Unit A	Boulder	80302	jenniferbarrett@me.com	2024-09-05	319
Bernd	Spott	8700 North 55th Street	Longmont	80503	erikaspott@msn.com	2024-09-05	320
Alice	Mead	5045 Niwot RD	Longmont	80503	mead.alice305@gmail.com	2024-09-05	321
Kathy	Wilcox	795 cherry ave	Boulder	80304	katwilb@msn.com	2024-09-05	322
Rosemary	Getsie	6434 Eagle Court	Longmont	80503	rgetsie@comcast.net	2024-09-05	323
Brad	DeHoff	6679 SNEAD CT	LONGMONT	80503	coralfool@aol.com	2024-09-05	324
Robert	Bertrand	5667 Pioneer Rd	Boulder	80301	waynebert@hotmail.com	2024-09-05	325
Nanci	Gagliardi	8490 Stirrup Ct.	Longmont	80503	enjoythequiet@gmail.com	2024-09-05	326
Nancy	Newton	6500 Robin drive	Longmont	80503	nancyellanewton@gmail.com	2024-09-05	327
Robin	Laurel	4057 Niblick Dr	Longmont	80503	robin.laurel2@gmail.com	2024-09-05	328
Ken	Simboski	4496 Nicklaus Ct.	Longmont	80503	ksimboski@gmail.com	2024-09-05	329
Scott	Baker	5035 Maxwell Ave	Longmont	80503	bakemyner@gmail.com	2024-09-05	330
Stieg	Corell	6545 South Sherman Street	Centennial	80121	stgycor@yahoo.com	2024-09-05	331
Jane	Phillips	6368 Ephesus Rd	Longmont	80503	zanywoo2004@yahoo.com	2024-09-05	332
Linda	Zimmerman	6437 Bluebird Ave	Longmont	80503	crashlinzim@yahoo.com	2024-09-05	333
Alexandra	Varga	5035 Maxwell Ave	Longmont	80503	alexandravarga713@gmail.com	2024-09-05	334
AMY	SOLOD	7466 Park Lane Road	Longmont	80503	ASOLOD13@AOL.COM	2024-09-05	335
Tim	Newberger	6555 Bluebird avenue	Longmont	80503	bluebirdbees@gmail.com	2024-09-05	336
Ashley	Herrera	6610 S Boulder Rd	Boulder	80303	davinciandhippocrates@gmail.com	2024-09-05	337
Chad	Stump	2467 linden st	Longmont	80501	bigpappastump2001@yahoo.com	2024-09-05	338
Heather	Ng	5859 Niwot Rd	Niwot	80503	ninjaheat@gmail.com	2024-09-05	339
Elena	Preobrazhensky	4195 niblick drive	Longmont	80503	elena_p@comcast.net	2024-09-05	340
Samantha	Waring	5875 Monarch Rd	Longmont	80503	seillumardi@gmail.com	2024-09-05	341
Rob	Levy	6339 Niwot Road	Longmont	80503	robmyslevy@gmail.com	2024-09-05	342
Ann	Sartori	10322 Macedonia St.	Longmont	80503	annsartori1@gmail.com	2024-09-05	343
Jenny	Johnson	936 Bross St.	Longmont	80501	jennyspanky@yahoo.com	2024-09-05	344
miche	bacher	6714 snead court	longmont	80503	michebacher@gmail.com	2024-09-06	345
Noah	Bacher	6714 snead court	longmont	80503	noahbacher@gmail.com	2024-09-06	346
Lauren	Shaner	5320 Highlands Drive	Longmont	80503	lauren.shaner@gmail.com	2024-09-06	347
david	travis	749 Grandview Mdws Dr	Longmont	80503	akadavetravis@gmail.com	2024-09-06	348
Vickie	Neugebauer	6450 Lake Dr	Longmont	80503	Vickien45@gmail.com	2024-09-06	349
Mike	Johnston	6623 Redwing Pl	Longmont	80503	mikes.mail4@yahoo.com	2024-09-06	350
Ildiko	Baker	5035 Maxwell Ave	Longmont	80503	ildikobaker@gmail.com	2024-09-06	351
Doug	Brandmier	5956 Heather Way	Longmont	80503	doug.brandmier@gmail.com	2024-09-06	352
Karyn	Bosco	4901 Jay Rd	Boulder	80301	karynbosco@gmail.com	2024-09-06	353
Nick	Romceovich	6615 Secretariat Dr.	Longmont	80503	nrom@me.com	2024-09-06	354
Karen	Brady	7257 N 63rd Street	Longmont	80503	karenp@tictie.com	2024-09-06	355
Madeleine	Meyer Wilson	6015 Niwot Rd	Longmont	80503	madmeywil@gmail.com	2024-09-06	356
Andrew	Wilson	6015 Niwot Rd	Longmont	80503	acw137@gmail.com	2024-09-06	357

Lori	Neff	4141 Niblick Dr	Longmont	80503	llncolo58@gmail.com	2024-09-06	358
Karen	Andrews	10391 Galatia Court	Longmont	80503	yasnowskyk@gmail.com	2024-09-06	359
Robert	Gray	6380 Bluebird Court	Longmont	80503	bob@boulderlabs.com	2024-09-06	360
julie and mike	kintzing	6350 Modena Lane	Longmont	80503	mkkintzing@msn.com	2024-09-06	361
Celeste	Grow	9641 N. 63rd St	Longmont	80503	celestedudderar@me.com	2024-09-06	362
Fran	Mullen	5729 Boulder Hills Drive	Longmont	80503	franmetzger@comcast.net	2024-09-06	363
Wendy	Volan	7245 Cardinal Lane	Longmont	80503	wvolan@gmail.com	2024-09-06	364
David L	Johnson	5415 Niwot Road	Longmont	80503	djohnson96@aol.com	2024-09-06	365
Rochelle	Moore	6019 Brigadoon Dr	Niwot	80503	rochelle@petermoore.com	2024-09-06	366
Sandra	Locke	6339 Laodicea Road	Longmont	80499	sandra.locke@comcast.net	2024-09-06	367
Jeff	Kissell	2015 Sunlight Dr	Longmont	80504	jkissell@yahoo.com	2024-09-06	368
Kris	Hicar	304 McConnell Drive	Lyons	80540	krishicar@me.com	2024-09-06	369
Pamela	Kissell	2015 Sunlight Dr	Longmont	80504	pamkissell@gmail.com	2024-09-07	370
Nancy	Kainer	4100 Greens Place <sup>o</sup>	Longmont	80503	nanct@kainer.com	2024-09-07	371
Greg	Hill	10065 N. 65th St	Longmont	80503	gergonne@hotmail.com	2024-09-07	372
Jason	Weihe	7094 Redwing Pl	Longmont	80503	jgweihe@yahoo.com	2024-09-07	373
Rebecca	Weihe	7094 Redwing Pl	Longmont	80503	weihefamily@yahoo.com	2024-09-07	374
Robert	Raicer	8669 Crimson Clover Lane	Niwot	80544	RJR80544@gmail.com	2024-09-07	375
Adam	Miltenberger	7060 N. 63rd St	Niwot	80503	amiltenberger@gmail.com	2024-09-07	376
Nicole	Aimone	7060 North 63rd Street	Niwot	80503	nicole.aimone@gmail.com	2024-09-07	377
Thomas	Jacobsen	5529 Niwot Rd	Longmont	80503	tomjaco1@yahoo.com	2024-09-07	378
Danielle	Aimone	2915 Chinook Lane	Steamboat Sprin	80487	danielle.aimone@gmail.com	2024-09-07	379
Joanne	Jacobsen	5529 Niwot Rd	Longmont	80503	tomjaco1@yahoo.com	2024-09-07	380
Stanley	Wisneski	6629 Putter Court	Longmont	80503	stan1095@yahoo.com	2024-09-07	381
Raven	Vogels	7608 32nd St	Boulder	80302	ravenvogels@icloud.com	2024-09-07	382
James	Fay	6472 Robin Dr.	Longmont	80503	jamestfay@comcast.net	2024-09-07	383
Carmela	Fay	6472 Robin Dr.	Longmont	80503	carmfay@comcast.net	2024-09-07	384
Patrick	Fay	6472 Robin Dr.	Longmont	80503	jamestfay@comcast.net	2024-09-07	385
Thomas	Zachar	3250 O'neal Cir Apt K36	Boulder	80301	tzachar2@gmail.com	2024-09-07	386
Sara	Anderson	4518 Calabria Pl	Longmont	80503	sara.e.anderson1@gmail.com	2024-09-07	387
Heather	Kenny-Duddela	1260 Kalmia Ave Unit 9	Boulder	80304	heathervkenny@gmail.com	2024-09-07	388
Mary	Bonial	5137 Niwot Rd	Longmont	80503	marybonial@gmail.com	2024-09-07	389
Martha	Dick	4617 Almond lane	Boulder	80301	marthaddick@gmail.com	2024-09-07	390
Kurrin	barrett	6279 brigadoon ct	Longmont	80503	kurrin.barrett@comcast.net	2024-09-07	391
Tom	McCarthy	7179 Cardinal Lane	Longmont	80503	tpmoutdoors@gmail.com	2024-09-07	392
Donna	Rainford	7109 Burgundy Dr	Niwot	80503	drainford83@yahoo.com	2024-09-08	393
Caryl	Matson	5823 Westerly Place	Longmont	80503	carylmatson@gmail.com	2024-09-07	394
Robert	Culling	7114 Carter Trail	Boulder	80301	rdculli@aol.com	2024-09-08	395
Karly	Saber	6255 Niwot Rd	Longmont	80503	karlysaber@gmail.com	2024-09-08	396
Christian	Saber	6255 Niwot Rd	Longmont	80503	kikisaber@gmail.com	2024-09-08	397
Lee	ODONNELL	3973 Nimbus Rd.	L0ngmont	80503	rockinod@aol.com	2024-09-08	398

Elizabeth	Helgans	8408 N. 81st St	Longmont	80503	edhelgans@icloud.com	2024-09-08	399
Deborah	Bates-Denser	3930 Niblick Ct	Niwot	80503	dbdenser@comcast.net	2024-09-08	400
Robert	Denser	3930 Niblick CT	Niwot	80503	rdenser@comcast.net	2024-09-08	401
Richard	Welz	4117 Spy Glass Ln	Niwot	80503	richiewfd@aol.com	2024-09-08	402
Linda	Harden	645 Wild Ridge lane	lafayette	80026	linlharden@gmail.com	2024-09-08	403
Darrin	Cole	3784 Oakwood Drive	Longmont	80503	darrinacole@gmail.com	2024-09-08	404
Delaney	Helgans	8408 N. 81st st	longmont	80503	dghelgans@gmail.com	2024-09-08	405
Dean	Stull	6225 Niwot Road	Longmont	80503	dean.stull@gmail.com	2024-09-08	406
Nelson	Holton	8776 Streamcrest drive	Boulder	80302	n.holton@comcast.net	2024-09-08	407
Jacob	Langley	4860 Niwot Rd	Longmont	80503	j879langley@gmail.com	2024-09-08	408
Lia	Fioroni	6033 Sunrise Ranch Dr	Longmont	80503	lia.fioroni@gmail.com	2024-09-06	409
Ben	Murray	6033 sunrise ranch dr	Longmont	80503	templeone@gmail.com	2024-09-06	410
Robert	Helgans	8408 N. 81 St.	Longmont	80503	rhelgans@gmail.com	2024-09-08	411
Catherine	Yrisarri	431 Evans Street #2649	Lyons	80540	catherine.l.yrisarri@gmail.com	2024-09-09	412
Harold	Hallstein	431 Evans St	Lyons	80540	Hal.hallstein@gmail.com	2024-09-09	413
Lynn	O'Donnell	7634 N. 41st Street	Longmont	80503	the4ods@gmail.com	2024-09-09	414
CLARE	STOCKER	2562 Briarwood dr	Boulder	80305	claremstocker@gmail.com	2024-09-09	415
Dennis	Bloemker	5769 Niwot Road	Longmont	80503	dlbloemker@aol.com	2024-09-09	416
George	Rebhan	6418 Eagle Ct	Niwot	80503	george.rebhan@gmail.com	2024-09-09	417
Rachel	Gutenko	2016 Sicily Cir	Longmont	80503	rgutenko@mac.com	2024-09-09	418
Jeanne	Ratzloff	4295 Niblick Drive	Longmont	80503	ratzloff@comcast.net	2024-09-09	419
Laurie	Raicer	8669 crimson clover lane	Longmont	80503	lbr8669@raicer.com	2024-09-09	420
Aiden	Knuth	6463 Bluebird Ave	Longmont	80503	acknuth01@bvsd.org	2024-09-09	421
Demry	Frankenheimer	6431 Redwing place	Longmont	80503	df.designs@live.com	2024-09-10	422
Christina	Blake	1308 Dover St	Broomfield	80020	Clblake1@yahoo.com	2024-09-10	423
Barbara	Zable	6798 Snead Ct.	Longmont	80503	barbarazable@gmail.com	2024-09-10	424
Jack	Zable	6798 Snead Ct.	Longmont	80503	jack.zable@colorado.edu	2024-09-10	425
Roger	Briden	7059 Redwing Pl	Longmont	80503	rbriden@yahoo.com	2024-09-10	426
Linda	Giandinoto	7059 Redwing Pl	Longmont	80503	lgiandinoto@yahoo.com	2024-09-10	427
Janet	Pearson	4087 NIBLICK DR	LONGMONT	80503	jantpearson@hotmail.com	2024-09-10	428
Michelle	Sander	8850 N. 39th Street	Longmont	80500	hellolittlehawkranch@gmail.com	2024-09-10	429
Emily	Balchunas	5555 Nelson Rd	Longmont	80503	emilybalchunas@gmail.com	2024-09-10	430
James	Sikela	7109 Burgundy Dr	Niwot	80503	james.sikela@cuanschutz.edu	2024-09-10	431
Paige	Larkin	6940 N. 63rd street	Longmont	80503	PaigeMLarkin@gmail.com	2024-09-10	432
Ronald	Wirth	7141 Strath Blvd	Longmont	80503	rdwirth@comcast.net	2024-09-10	433
Deborah	Wirth	7141 STRATH BLVD	LONGMONT	80503	rdwirth@comcast.net	2024-09-10	434
Theodore	Hall	1221 Kiteley Lane	Longmont	80503	tedhall28@yahoo.com	2024-09-10	435
Barbara	Kurlan	6966 Lake View Point Dr	Longmont	80503	skywlkr777@gmail.com	2024-09-10	436
Sarah	Neill	6374 Modena Lane	Longmont	80503	sarahneill@me.com	2024-09-10	437
Juli	Dabiero	1506 Terra Rosa Avenue	Longmont	80501	julibell64@gmail.com	2024-09-11	438
Lorraine	Campbell	7652 N. 49th St.	Longmont	80503	loricamp2000@yahoo.com	2024-09-11	439

Lauren	Papineau	5836 Oxford rd	Niwot	80503	papineaulm@gmail.com	2024-09-11	440
Leon	Shaw	5619 Niwot Road	Longmont	80503	dpsys.west@comcast.net	2024-09-11	441
Jennifer	Brown	8235 Jay Cir	Arvada	80003	chickisrad@gmail.com	2024-09-11	442
linda	chartier	4347 pebble beach dr	longmont	80503	lchartier@niwotridge.com	2024-09-11	443
Laura	Poirot	3887 Nimbus Road	Longmont	80503	lauraspoirot@gmail.com	2024-09-11	444
Jeffrey	Brent	3973 Pebble Beach Dr.	Longmont	80503	jeffreyd.brent@gmail.com	2024-09-12	445
Kathleen	Manting	3973 Pebble Beach Dr.	Longmont	80503	kmantimg@gmail.com	2024-09-12	446
David	Manting	3973 Pebble Beach Dr.	Longmont	80503	dmantimg@gmail.com	2024-09-12	447
Sunjoo	Park	5842 Grandville Ave Unit A	Longmont	80503	sunjoopark88@gmail.com	2024-09-12	448
Paul	Tepley	3813 Abeyta Ct	Boulder	80301	eurekapaul53@gmail.com	2024-09-12	449
Lisa	Hainline	6723 SNEAD CT	Longmont	80503	lisahainline@gmail.com	2024-09-12	450
Jeffrey	Hainline	6723 SNEAD CT	Longmont	80503	jeff.hainline@gmail.com	2024-09-12	451
Christina	goodman	5875 N. Orchard Creek Cir	Boulder	80301	the4goods@gmail.com	2024-09-12	452
Audrey	Lietar	6175 Habitat Drive #1080	Boulder	80301	alietar89@gmail.com	2024-09-12	453
Becki	Tayefeh	13130 N. 75th St	Longmont	80503	rebecca.tayefeh@gmail.com	2024-09-12	454
Jenna	Daucunas	4421 Driftwood PI	Boulder	80301	Jenna.daucunas@gmail.com	2024-09-12	455
Zoltan	Toth	5579 Mesa Top Ct	Boulder	80301	zoltan.j2.toth@gmail.com	2024-09-12	456
Gregory	Dobbin	5591 Colt Dr.	Longmont	80503	gregory.dobbin@gmail.com	2024-09-13	457
Victoria	Tepley	3813 Abeyta Ct.	Boulder	80301	vic_tory9@yahoo.com	2024-09-13	458
James	Long	5846 Boulder Hills Dr	Longmont	80503	jlynden813@aol.com	2024-09-13	459
JAMES	A CULOTTA	4231 Pebble Beach Dr	Longmont	80503	RIDGELINE_LLCC@MSN.COM	2024-09-13	460
Julie	Moyle	3264 Redstone Ln	Boulder	80305	juliemoyle@me.com	2024-09-13	461
Laurel	Dallenbach	4508 Oxford Road	Longmont	80503	luckyrx727@yahoo.com	2024-09-14	462
Sue	Cahill	7271 Longview drive	Niwot	80503	sue22cahill@gmail.com	2024-09-14	463
kyle	iezzi	1540 tamarack ave	boulder	80304	iezzi43@aim.com	2024-09-14	464
Lori	Atman	670 Stage Station Way	Lafayette	80026	rhodebiker@hotmail.com	2024-09-14	465
Renee	Gawrych	1702 Naples Lane	Longmont	80503	rgawrych@gmail.com	2024-09-14	466
Jeff	Gawrych	1702 Naples Ln	Longmont	80503	jeffgawrych@gmail.com	2024-09-14	467
Terry	Zimmerman	6437 Bluebird Ave	Longmont	80503	griizleyterrybear@gmail.com	2024-09-15	468
Teresa	Boroviak	6561 Saint Vrain Rd.	Longmont	80503	terri-b@msn.com	2024-09-15	469
David	Friend	4156 Pebble Beach drive	Longmont	80503	dif5656@gmail.com	2024-09-15	470
Larry	Longseth	6766 North 63rd Street	Longmont	80503	llongseth@hotmail.com	2024-09-15	471
Teresa	Longseth	6766 N 63rd ST	Longmont	80503	tlongseth@msn.com	2024-09-15	472
Saloni	Doshi	7141 Oriole lane	Longmont	80503	saloni@ecoenclose.com	2024-09-15	473
Christine	Gibbons	1130 Lefthand Drive	Longmont	80501	cegmomof3@me.com	2024-09-15	474
Diana	Wartburg	6475 north 63rd street	Longmont	80502	dandnc@totalspeed.net	2024-09-16	475
David	Wartburg	6475 North 63rd Street	Longmont	80503	dandnc@totalspeed.net	2024-09-16	476
David	Ackerman	6049 Niwot Rd	Longmont	80503	david.ackerman56@gmail.com	2024-09-16	477
Katharine	Landers	Box 54	Longmont	80503	kathpaul6063@gmail.com	2024-09-16	478
Paul	Landers	Box 54	Longmont	80503	kathpaul6063@gmail.com	2024-09-16	479
Holly	Goodale	10115 N 65th St	Longmont	80503	restfulharp@gmail.com	2024-09-16	480

Clark	Sands	7183 Strath St	Niwot	80503	hcsands@comcast.net	2024-09-16	481
Kristin	Ramey	101 Bothun Rd	Berthoud	80513	kristin.r.ramey@gmail.com	2024-09-16	482
Ronald	Rosenbury	10115 N 65th St	Longmont	80503	mitttzar@gmail.com	2024-09-16	483
Bernadine	Korthase	6507 Robin Drive	Longmont	80503	niwotmarti@aol.com	2024-09-16	484
Gisela	Barrett	6279 Brigadoon Court	Longmont	80503	gbarrett@comcast.net	2024-09-16	485
Alison	Smith	1602 Hallet Peak Dr	Longmont	80503	alimariemaroo@hotmail.com	2024-09-16	486
David	RUSSELL	10287 N 65TH ST	LONGMONT	80503	navyogr@gmail.com	2024-09-17	487
Matthew	Olivieri	6490 Barnacle Ct	Boulder	80301	Lonestarinco@gmail.com	2024-09-17	488
Julie	Hart	6490 Barnacle Ct	Boulder	80301	bengurter72@gmail.com	2024-09-17	489
Scott	Farrar	8383 Thunderhead Dr.	Boulder	80302	sofarrar@gmail.com	2024-09-17	490
Josef	Dostal	5901 OxfordRd	Longmont	80503	jdostal1975@gmail.com	2024-09-17	491
Iva	Dostal	5901 OxfordRd	Longmont	80503	iva.dostalova@hotmail.com	2024-09-17	492
Beth	Rauh	7128 Nimbus Rd	Longmont	80503	barauh1@gmail.com	2024-09-17	493
Patrice	Powell	5589 steeple chase dr	Longmont	80503	subfour@comcast.net	2024-09-17	494
John	Elms	4206 Niblick Drive	Longmont	80503	john.elms@comcast.net	2024-09-17	495
Tina	Metivier	4652 Palmer Court	Niwot	80503	metivier4@comcast.net	2024-09-18	496
Elisabeth	Kennedy	1212 Gay St	Longmont	80501	libby.kennedy7@gmail.com	2024-09-18	497
Mary	Smith	6172 Willow Lane	Boulder	80301	marycoleman213@gmail.com	2024-09-19	498
Bonnie	Bahlmann	6217 Corinth Rd	Longmont	80503	bahlmannb@hotmail.com	2024-09-18	499
Suzanne	Engert	11686 Flatiron Dr	Lafayette	80026	suzengert@yahoo.com	2024-09-18	500
Francine	Startup	3785 Birchwood Dr #67	Boulder	80304	francinestartup@comcast.net	2024-09-18	501
Julia	Bukor	2143 sherri mar st	Longmont	80501	juliakbukor@gmail.com	2024-09-18	502
Katherine	Gockel	1420 Renaissance Dr, L201	Longmont	80503	katherine.gockel@gmail.com	2024-09-18	503
Lani	Thomas	1050 16th Ave B3	Longmont	80501	tlani61@gmail.com	2024-09-18	504
CLAIRE	Wells	3120 Broadway St Apt 209	BOULDER	80304	clairewells50@gmail.com	2024-09-18	505
Susan	Williams	4889country club way	Boulder	80301	susan.williams12@comcast.net	2024-09-18	506
Linda	Derhak	2243 watersong circle	Longmont	80504	lderhak@gmail.com	2024-09-18	507
Lorene	Cushman	6048 Dhu Ct	Longmont	80503	lorene@dcsi.com	2024-09-18	508
Lauren	Dixon	2390 E 109th Dr	Northglenn	80233	imdixon83@gmail.com	2024-09-18	509
Glenda	Russell	457 Dickson St	Longmont	80504	Ginrussell123@gmail.com	2024-09-18	510
Cecelia	DeLuca	8716 Arapahoe Rd	Boulder	80303	ceceliadid@gmail.com	2024-09-18	511
Lisa	Packard	5010 Buckingham Rd	Boulder	80301	lpackard@ucar.edu	2024-09-18	512
Rachel	Massetti	4107 Ravenna Pl	Longmont	80503	rachelmassetti@gmail.com	2024-09-18	513
Beth	Goltz	4567 ROBINSON PL	BOULDER	80301	beth.callies@gmail.com	2024-09-18	514
Amanda	Richmond	7180 Oriole lane	Longmont	80503	aa_richmond@hotmail.com	2024-09-18	515
Brian	Goltz	4567 Robinson Pl	Boulder	80301	brian.goltz@cdw.com	2024-09-18	516
Mary	Campbell	304 Mapleton Ave	Boulder	80304	bouldermmc@yahoo.com	2024-09-18	517
Max	Reed	7261 Oriole Ln	Niwot	80503	vistamachine@yahoo.com	2024-09-18	518
Liam	Reed	7261 Oriole Ln	Longmont CO	80503	odinsupergod@gmail.com	2024-09-18	519
Paulette	Zimmermann	5520 Boulder Hills Dr	Longmont	80503	paulettez@me.com	2024-09-18	520
Florence	Broudy	5037 Coventry Court	Boulder	80301	fabrudy@gmail.com	2024-09-18	521

Jeanne S	Waters	2354 Lincoln St	Longmont	80501	jeanne.s.waters@gmail.com	2024-09-18	522
Ray & Karen	Simpson	7070 Brigadoon Drive	Longmont	80503	rrkks@comcast.net	2024-09-19	523
Persia	Houston	5061 Cottonwood Dr	Boulder	80301	persiahouston@yahoo.com	2024-09-19	524
Ed	Goodman	8140 Kincross Drive	Boulder	80301	egcinc99@msn.com	2024-09-19	525
Deborah	Katalenich	2130 Hackberry Circle	Longmont	80501	dkatalenich@yahoo.com	2024-09-19	526
Michael	Leidesdorff	5045 Niwot Rd	Longmont	80503	m.leidesdorff@gmail.com	2024-09-19	527
David	Shomper	3170 Kittrell Ct.	Boulder	80305	dshomper@mac.com	2024-09-19	528
Judith	Shomper	3170 Kittrell Ct.	Boulder	80305	ds1944@comcast.net	2024-09-19	529
Zachariah	Zimmerman	6437 Bluebird Avenue	Longmont	80503	skitzo49@gmail.com	2024-09-19	530
Kristina M.	Olsen	249 Spruce Street	Boulder	80302	kristina@oceanofhope.org	2024-09-19	531
Lauren	Correy	3299 neva rd	Longmont	80503	NightsRiver@gmail.com	2024-09-19	532
Gale	Osterberg	3299 Neva Rd	Longmont	80503	gosterberg@gmail.com	2024-09-18	533
Kristina	Bock	6437 Bluebird Ave	Longmont	80503	kdb710@gmail.ckm	2024-09-19	534
Garth	Leonard	6755 Golf Club Drive	Longmont	80503	garthleonard@gmail.com	2024-09-19	535
Janet	Baird	350 Canadian Crossing Dr	LONGMONT	80504	janetbaird@msn.com	2024-09-20	536
William	Marcue	6081 Brigadoon Dr	Longmont	80503	dwent@q.com	2024-09-20	537
Kela	Osaki	6081 BRIGADOON DR	Longmont	80503	kelao1011@gmail.com	2024-09-20	538
Steven	Meyrich	6080 Prospect Road	Longmont	80503	stevenmeyrich@me.com	2024-09-20	539
Janis	Hallowell	N 39th Street	Longmont	80503	jh@janishallowell.com	2024-09-21	540
Linda	Harrison	6779 Golf Club Dr	Longmont	80593	linda@knowwaresoftware.com	2024-09-21	541
Lauren	Menschel	7561 N49th street	Longmont	80503	laurenemenschel@gmail.com	2024-09-21	542
Richard	Harrison	6779 Golf Club Dr	Longmont	89503	rick@knowwaresoftware.com	2024-09-21	543
Colin	Sims	7561 N 48th Street	Longmont	80503	colinsims@yahoo.com	2024-09-21	544
Vance	Jacobs	7561 N. 49th St.	Longmont	80503	vance.jacobs@gmail.com	2024-09-21	545
Devin	Jacobs	7561 N. 49th St	Longmont	80503	devinmjacobs01@gmail.com	2024-09-21	546
Donlyn	Whissen	237 Summit Cir	Lafayette	80026	donlynaa@mac.com	2024-09-21	547
Melissa	Garber	4039 Ogallala Rd	Longmont	80503	melissargarber@gmail.com	2024-09-21	548
Kyle	Wente	7141 oriole lane	Longmont	80503	kylewente@gmail.com	2024-09-21	549
Winston	Wente	7141 Oriole lane	Longmont	80503	winstonwente@gmail.com	2024-09-21	550
Cindy	Monnet	4721 Oxford Rd	Longmont	80503	monnet303@comcast.net	2024-09-21	551
BARBARA	PONESSE	9172 Jotipa dr	Longmont	80503	bponesse@hotmail.com	2024-09-21	552
Luella (Lu)	Wagner	6495 Niwot Rd	Longmont	80503	niwotwagner@msn.com	2024-09-21	553
barbara	beck	8548 Stirrup Ln	longmont	80503	beckbarabarag@gmail.com	2024-09-21	554
Mary	Jenson	1620 Columbine Ave.	Boulder	80302	marywjenson@gmail.com	2024-09-21	555
Claire	Gibbons	2800 Kalmia Ave B104	Boulder	80301	clairegibbons7@icloud.com	2024-09-21	556
Tony	Michard	603 Americana Rd	Longmont	80504	thetonym@gmail.com	2024-09-22	557
Holly	Saracco	7264 Cardinal Lane	Longmont	80503	hsaracco@protonmail.com	2024-09-22	558
Catherine	Ruelas	8424 N Foothills Hwy	Boulder	80302	cateruelas@yahoo.com	2024-09-22	559
Kevin	Ruelas	8450 N Foothills Hwy	Boulder	80302	ruler049@yahoo.com	2024-09-22	560
Charlotte	Ruelas	8450 N Foothills Hwy	Boulder	80302	charlottemruelas@gmail.com	2024-09-22	561
Andrew	Ruelas	8450 N Foothills Hwy	Boulder	80302	andrew.ruelas@icloud.com	2024-09-22	562



Kim	Blair	5590 Colt Drive	LONGMONT	80503	hemaroo@yahoo.com	2024-09-22	563
Katherine	Owen	7244 Cardinal Lane	Longmont	80503	katie@katieowen.com	2024-09-22	564
Sabrina	Finch	301 Pearl St Apt 4	Boulder	80302	sfinch1986@gmail.com	2024-09-22	565
Julia	Finch	301 Pearl Street Apt. 4	Boulder	80302	fall_out_boy_578@yahoo.com	2024-09-22	566
Sander	van Vliet	16077 Cinnamon Cir	Mead	80542	flipneus@gmail.com	2024-09-22	567
Nina	Brooks	936 Pratt st	Longmont	80501	codyninacody@yahoo.com	2024-09-23	568
Zana	Leiferman	6422 bluebird ave	Longmont	80503	zana.realtor@gmail.com	2024-09-23	569
Peter	Pelayic	537 Cherrywood Dr	Longmont	89504	bell47g3b1@yahoo.com	2024-09-23	570
Marisa	Barone	1540 Tamarack Ave	Boulder	80304	marisa.n.barone@gmail.com	2024-09-23	571
Carol	Johnson-Russo	4200 Birdie Court	Longmont	80503	cajrusso@gmail.com	2024-09-23	572
Deborah	Brown	115 Franklin St	Vineyard Haven	02568	pointway@live.com	2024-09-24	573
Dave	Brown	115 Franklin street	Vineyard Haven	02568	daveartmv@aol.com	2024-09-24	574
Maria	Aguirre	6285 Misty Way	Niwot	80503	mariadejesus2699@gmail.com	2024-09-24	575
Susan	Long	2129 Jade Way	Longmont	80504	slong728@gmail.com	2024-09-24	576
Michael	Norman	7860 Danny Brook Ct.	Longmont	80503	coach.mike@mac.com	2024-09-25	577
Heather	La Freniere	7860 Danny Brook Ct.	Longmont	80503	heather_lafreniere@yahoo.com	2024-09-25	578
Mary	Eldred	5376 GUNBARREL CIR	LONGMONT	80503	maryeldred@gmail.com	2024-09-25	579
Frederick	Denny	6397 Starling Ct	Longmont	80503	alix.denny@gmail.com	2024-09-25	580
Lynn	Collins	1102 Vivian St	Longmont	80501	lynnanne.lrg@gmail.com	2024-09-25	581
Jessica	Inglefield	1330 S. Judson ST.	Longmont	80498	jfingle@hotmail.com	2024-09-25	582
Rita	Sharp	5995 Nelson rd	Longmont	80503	tonka.nelson@gmail.com	2024-09-26	583
Eileen	Monyok	7745 Durham Circle	Boulder	80301	eileen_m50@hotmail.com	2024-09-26	584
Todd	Pahl	9261 Blue Spruce Lane	Boulder	80301	todd.pahl@yahoo.com	2024-09-26	585
Randy	Cantu	7911 Countryside Drive	Niwot	80503	randycantu@gmail.com	2024-09-26	586
Christopher	Case	8051 Meadowdale Sq	Niwot	80503	chrisjustincase@gmail.com	2024-09-26	587
Diane	Winters	6844 Countryside Lane #280	Niwot	80503	dwin1953@yahoo.com	2024-09-26	588
Betti	Jones	10085 North 65th Street	Longmont	80503	betti.jones@comcast.net	2024-09-26	589
Amy	Strombotne	8502 Stirrup Court	Longmont	80503	amygato@comcast.net	2024-09-26	590
Jeanne	Nijhowne	610 Avante Court	Lafayette	80026	shalmaneser5@hotmail.com	2024-09-26	591
Tom	Curren	4601 Palmer Court	Longmont	80503	atcurren@earthlink.net	2024-09-26	592
Jennifer	Hreno	7462 Mount Sherman RD	Longmont	80503	jennifersta@gmail.com	2024-09-26	593
Gary	Rabourn	5102 Williams Fork Trail apt. 206	Boulder	80301	grabourn57@gmail.com	2024-09-26	594
Betty	Meyer	5380 Lookout Ridge Drive	Boulder	80301	jgm756@yahoo.com	2024-09-26	595
Aurora	Culkin	4424 Nicklaus Court	Niwot	80489	aculkin1@gmail.com	2024-09-26	596
Rebecca	Parmenter Wildli	380 Iris Street	Broomfield, CO	80020	parmenterb@gmail.com	2024-09-26	597
Kathleen	Sniffin	6206 Misty Way	Longmont	80503	finmail@comcast.net	2024-09-28	598
Debra	Ritzwoller	4483 Pali Way	Boulder	80301	debra.ritzwoller@gmail.com	2024-09-28	599
Hilary	Van Dusen	6369 STARLING CT	Niwot	80503	hilaryvandusen@gmail.com	2024-09-27	600
Susie	Chandler	3135 Repplier St	Boulder	80304	susie@susiesunflower.com	2024-09-27	601
Nora	Stull	6225 Niwot Road	Longmont	80503	nora.jo.stull@gmail.com	2024-09-27	602
Ann	Simboski	4496 Nicklaus Court	Niwot	80503	anniesimboski@gmail.com	2024-09-04	603

Leah	Rainford	8083 Meadow Lake Rd	Niwot	80503	lkrainford@gmail.com	2024-09-24	604
Lesly	Wagner	808 Sumner Street	Longmont	80501	lesly_wagner@yahoo.com	2024-09-23	605
Maya	Silva	5670 Steeplechase Drive	Longmont	80503	mayasoleilsilva@gmail.com	2024-08-30	606
Katherine	Gardner	6421 Robin Dr	Longmont	80503	kr70@me.com	2024-08-27	607
Mark	Schufman	4508 Palmer Court	Longmont	80503	Schufbros@yahoo.com	2024-09-06	608
Todd	Gardner	6421 Robin Dr	Longmont	80503	toddgardner67@me.com	2024-08-27	609
Paulo	Silva	5670 Steeplechase Drive	Longmont	80503	paulo@paulosilvaart.com	2024-08-30	610
Aida	Silva	5670 Steeplechase Dr	Longmont	80503	aidasilva@comcast.net	2024-09-01	611
Laura	Hutchings	7100 Rabbit Mountain Rd	Longmont	80503	laura.hutchings@gmail.com	2024-09-04	612
Laura	Dickson	6536 Robin Drive	Niwot	80503	dclaura13@me.com	2024-08-28	613
Tiffany	Ford	6658 Snead Court	Niwot	80503	tiffanyannford@gmail.com	2024-09-04	614
Victoria	Bryan	4923 Franklin Dr	BOULDER	80301	vjbcello@comcast.net	2024-09-18	615
jillian	stuart	4508 Palmer court	Niwot	80477	jillnkirb@yahoo.com	2024-09-05	616
Serin	Silva	5670 Steeplechase Dr	Longmont	80503	serinsilva@gmail.com	2024-08-30	617
Melinda	Helmick	7786 Nikau Drive	Niwot	80503	fenluis@gmail.com	2024-09-04	618
Donald	Sniffin	6206 Misty Way	Longmont	80503	don.sniffin@comcast.net	2024-09-29	619
Bethany	Markman	6370 Eagle Court	Longmont	80503	bethanymarkmanpa@gmail.com	2024-09-29	620
Teaghan	Weir	9162 Tollgate Dr.	Longmont	80503	abyssal-ohms.0p@icloud.com	2024-09-29	621
Linda	Klein	7024 Brigadoon Drive	Niwot	80483	lindabk@comcast.net	2024-09-29	622
Jenifer	Bailey	5548 Baca Cir	Boulder	80301	jennyvb@comcast.net	2024-09-30	623
Maura	Rieman	825 S. PRATT PARKWAY	LONGMONT	80501	mozefire@GMAIL.COM	2024-09-30	624
Victoria	Palmer	200 Cardinal way unit c	Longmont	80501	Toripalma@yahoo.com	2024-09-30	625
Dawn Malia	Thompson	7691 Hygiene Rd, Apt 2	Longmont	80503	maliathompson2@gmail.com	2024-09-30	626
Shelley	Sutfin	7296 Meadowdale Dr	Niwot	80503	ssnweezie24@yahoo.com	2024-09-23	627
Kelcie	Sharp	2121 S Humboldt St	Denver	80210	kelcie.sharp@gmail.com	2024-09-30	628
Rachel	Palmer	716 Independence Dr	Longmont	80504	rachel_palmer24@yahoo.com	2024-09-30	629
Frederick	Bores	8062 Dry Creek Cir	Niwot	80503	fbores@gmail.com	2024-09-30	630
Diedre	Paterno Pai	5294 Deer Creek Court	Boulder	80301	diedrep2@gmail.com	2024-09-30	631
Leane	Wright	1823 9th Ave	Longmont	80501	wrightleane@gmail.com	2024-09-30	632
David	Rieman	2121 S Humboldt St	Denver	80210	dhrieman@gmail.com	2024-09-30	633
Tara	Allgood	6376 Bluebird Ct.	Longmont	80503	roamingtara@hotmail.com	2024-09-30	634
Anaka	Weiss-Jones	243 Sherman Street	Longmont	80501	anaka.weissjones@gmail.com	2024-09-30	635
Trevor	Johnson	5687 Monarch Rd	Longmont	80503	fr4gm0nk3y@gmail.com	2024-09-30	636
Audrey	Johnson	1140 Twin Peaks Circle	Longmont	80503	gracejohnson@sandiego.edu	2024-10-01	637
Barbara	Fusco	5340 Gunbarrel Center Ct Apt 1	Boulder	80301	barbaralfusco@gmail.com	2024-10-01	638
ANDRE	VENOT	7307 Paint Brush Trail	BOULDER	80301	avenot@uga.edu	2024-10-01	639
Michelle L	Williams	5850 N 79th St	Longmont	80503	peaches_long.0o@icloud.com	2024-10-01	640
Linda	Lee	2348 Dogwood Circle	Louisville	80027	lm.lee@comcast.net	2024-10-01	641
Doug	Wendel	4181 Niblick Drive	Longmont	80503	douginator2000@gmail.com	2024-10-01	642
Linnea	Smith	11178 N. 66th St.	Longmont	80503	rosemountainstudio@gmail.com	2024-10-01	643
edward	ROTH	7021 ORIOLE LN	LONGMONT	80503	edjroth1@gmail.com	2024-10-02	644

danya	Gass	777 Poplar Ave	Boulder	80304	danyashopping@gmail.com	2024-10-02	645
Ken	Bixel	5117 51ST STREET	BOULDER	80301	kenbixel@yahoo.com	2024-10-02	646
Debra	Scott	7313 N. 49th Street	Longmont	80503	niwotskincare@yahoo.com	2024-10-02	647
ann	paradise	7100 cedarwood circle	boulder co 8030	80301	acparadise@comcast.net	2024-10-02	648
paul	griffin	7284 cardinal lane	Longmont	80503	catbirdhuman@gmail.com	2024-10-03	649
Ron	Robl	6620 Niwot Rd	Longmont	80503	mary2ron@gmail.com	2024-10-03	650
Ellen	Friedlander	7299 Mount Sherman Road	Longmont	80478	efriedlander17@yahoo.com	2024-10-03	651
M. Deane	Bowers	10065 N 65th St	Longmont	80503	deane.bowers@colorado.edu	2024-10-04	652
Thomas	Daly	5976 51st St	Boulder	89301	tomdaly49@gmail.com	2024-10-04	653
Randall	Johnson	712 S. York St	Denver	80209	rj9317@gmail.com	2024-10-05	654
Katrina	Gvazdinkas	5311 Highlands Dr	Niwot	80503	katieb2562@gmail.com	2024-10-05	655
John	Clyne	2625 kohler dr	Boulder	80305	ajclyne1@gmail.com	2024-10-05	656
Jon	Spiegel	717 julian cir	Lafayette	80029	troutbumjs@yahoo.com	2024-10-06	657
Constance	Carroll	5160 Nelson Rd	Longmont	80503	ccarroll5160@gmail.com	2024-10-06	658
Karla	Elbrecht	491 Wagonwheel Gap Road	Boulder	80302	55va55info@gmail.com	2024-10-06	659
Cari	Higgins	8242 Ouray Drive	Longmont	80503	runcari@mac.com	2024-10-09	660
Terry	Sharp	7173 N 45th st	Longmont	80503	tsflyer79@comcast.net	2024-10-12	661
Peter	Mutuc	240 28th St	Boulder	80305	pmutuc@yahoo.com	2024-10-14	662
Bridget	Lorenz	10293 Macedonia St	Longmont	80503	bridgetl11@yahoo.com	2024-10-14	663
Ron	Weber	4450 hogan ct	Longmont	80503	rtweberjr@gmail.com	2024-10-14	664
Eric	Schult	6481 Robin drive	Longmont	80503	erschult@comcast.net	2024-10-14	665
Mary	Kussmann	735 Kubat Ln Unit D	Longmont	80503	marykussmann@gmail.com	2024-10-14	666
Donna	Schult	6481 Robin Drive	Longmont	80503	dlschult@gmail.com	2024-10-15	667
Ana	Schult	6481 Robin Drive	Longmont	80503	anas718@comcast.net	2024-10-15	668
Judith	Brunelle	6419 EAGLE CT	LONGMONT	80503	brunelle7@comcast.net	2024-10-15	669
Robyn	Fogelberg	6405 Bluebird Ave	Longmont	80503	danfoge@gmail.com	2024-10-15	670
Chad	Fogelberg	6405 Bluebird Avenue, Longmor	Longmont	80503	chadfog530@gmail.com	2024-10-15	671
paula	rubin	3963 nimbus rd	longmont	80503	prubin181@gmail.com	2024-10-16	672
Roberta	Vischi	4332 Pebble Beach Dr	Longmont/Niwot	80503	bbvischi@comcast.net	2024-10-17	673
Thomas	Vischi	4332 Pebble Beach Drive	Longmont	80503	tomvischi@comcast.net	2024-10-17	674
Cynthia	Dafler	5671 Rim Rock Ct	Boulder	80301	kloanne@comcast.net	2024-10-17	675
Suzanne	Webel	5735 Prospect Rd, Longmont, C	Longmont	80503	swebel@earthlink.net	2024-10-18	676
Michael	Baranello	1241 Carolina Ave	Longmont	80501	mikeb3485@gmail.com	2024-10-23	677
Joseph	Rosen	5075 Niwot Road	Longmont	80503	joe.rosen11@gmail.com	2024-10-23	678
Vince	Grow	6651 Saint Vrain rd.	Longmont	80503	vgrow@ucar.edu	2024-10-24	679
Anna	Chaykler	3395 Euclid Ave	Boulder	80303	annachaykler@yahoo.com	2024-10-28	680
Ligia	Bernardet	6155 Misty Way	Longmont	80503	ligia.bernardet@gmail.com	2024-10-28	681
Jonathan	Ashton	10 Ward Street	Jamestown	80455	jon@jimtown.org	2024-10-28	682

Alexandra	Kleeman	5292 Idylwild Trail	Boulder	80301	alexandra.kleemam@gmail.com	2024-11-01	683
THOMAS	M LEAHY	7013 Roaring Fork Trail	BOULDER	80301	tom@leahy-inc.com	2024-11-01	684
Sabrina	Gerringer	4512 Oxford Rd	Longmont	80503	dreamspinnersabrina@gmail.com	2024-11-06	685
Cheri	Siess	4616 Portofino Dr	Longmont	80503	cherisiess@gmail.com	2024-11-06	686
Dean	Chapla	4090 nimbus rd	Longmont	80503	dchapla@gmail.com	2024-11-09	687
Jessica	Rothman-Church	6542 Fairways Dr	Longmont	80503	jessie.rothman@gmail.com	2024-11-10	688
Martyn	Church	6542 Fairways Dr	Longmont	80503	martynchurch@aol.com	2024-11-10	689
Nancy	Hindman	5305 Niwot Road	Longmont	80503	jphindman@msn.com	8/29/2024	690
Evelyn	Ackerman	6049 Niwot Road	Longmont	80503	ackerman6049@comcast.net	8/29/2024	691
Norma	Richardson	6121 Misty Way	Longmont	80503	none given	8/29/2024	692
Allen	Richardson	6121 Misty Way	Longmont	80503	none given	8/29/2024	693
Lauren	Boisvert	722 Sumner Street	Longmont	80501	none given	8/30/2024	694
Charles	Erickson	4743 Jay Road	Boulder	80301	charleserickson@gmail.com	8/30/2024	695
Scott	Hicar	304 McConnell	Lyons	80540	scotthicar@gmail.com	8/30/2024	696
Dave	Hindman	6060 Niwot Road	Longmont	80503	djhindman1229@gmail.com	8/30/2024	697
James	Hindman	5305 Niwot Road	Longmont	80503	jphindman@msn.com	9/3/2024	698
Richard	Weidenbach	4303 Pebble Beach Drive	Longmont	80503	rlkrja@aol.com	9/3/2024	699
Jerry	Driver	6361 Niwot Road	Longmont	80503	mjdriver1@msn.com	9/5/2024	700
Mary	Driver	6361 Niwot Road	Longmont	80503	mjdriver1@msn.com	9/5/2024	701
Patty L.	Fried	5993 Heather Way	Longmont	80503	pattyfried63@gmail.com	9/6/2024	702
Angela	Leonard	6205 Misty Way	Longmont	80503	angela.leonard9@gmail.com	9/6/2024	703
Ian	Rainford	7241 Oriole Lane	Longmont	80503	jomar28@comcast.net	9/7/2024	704
Margret	Rainford	7241 Oriole Lane	Longmont	80503	jomar28@comcast.net	9/7/2024	705
Marte	Alspaugh	7180 Cardinal Lane	Longmont	80503	rockygirls@msn.com	9/7/2024	706
Rich	Frankenheimer	6431 Redwing Place	Longmont	80503	rmfmemberships@msn.com	9/7/2024	707
Arthur	Askins	7097 Redwing Place	Longmont	80503	alfa@berkeley.edu	9/7/2024	708
Lea	McCarthy	7179 Cardinal Lane	Longmont	80503	leatakasugi@yahoo.com	9/7/2024	709
John	Scott	7313 N. 49th Street	Longmont	80503	jmscottac1@yahoo.com	9/7/2024	710
Spencer	Brown	1385 Rosewood Ave	Boulder	80304	none given	9/8/2024	711
Olivia	Swink	6435 Outrigger Ct.	Boulder	80301	none given	9/8/2024	712
Rachel	Squib	6013 Brandywine Ct.	Boulder	80301	none given	9/8/2024	713
R.	Mizelle	2424 9th Avenue	Longmont	80503	none given	9/8/2024	714
Brionne	Breland	2424 9th Avenue	Longmont	80503	none given	9/8/2024	715
James	Dettlebach	1666 Dorothy Cir	Longmont	80503	none given	9/8/2024	716
Liz	Dannells	4822 6th Street	Boulder	80304	none given	9/8/2024	717
Nicole	Kemp	5080 Buckingham Rd.	Boulder	80301	none given	9/8/2024	718
Jennifer	Uhland	7958 Centre Bridge Drive	Niwot	80503	none given	9/8/2024	719
Keaton	McAuliffe	3100 Pearl Parkway	Boulder	80301	keaton.mcauliffe@gmail.com	9/8/2024	720
Sharon	Clark	3228 Lake Park Way	Longmont	80503	sharonclark01@msn.com	9/8/2024	721
Kathryn	Ault	569 Rider Ridge Drive	Longmont	80504	kateault@yahoo.com	9/8/2024	722

Daniel	Herlily	1500 Harvest Drive	Lafayette	80026	drh0613@gmail.com	9/8/2024	723
Brendan	Purcell	3039 Vallejo St.	Denver	80211	brendan.p.purcell@gmail.com	9/8/2024	724
Eric	Weisman	6945 Conifer Ct.	Niwot	80503	none given	9/8/2024	725
Naoki	Mizokimi	3515 28th St.	Boulder	80301	mkix@yahoo.com	9/8/2024	726
Julian	Ward	7434 Clubhouse Rd.	Boulder	80301	julianward@gmail.com	9/8/2024	727
Kevin	Senn	2324 Crescent Circle	Lafayette	80026	KevinSen@me.com	9/8/2024	728
Juliette	Helan	2635 Mapleton Ave	Boulder	80304	none given	9/8/2024	729
Cindy	Soulliere	3136 Spinnaker Dr.	Longmont	80503	none given	9/8/2024	730
Chris	Supire	6013 Brandywine Ct.	Boulder	80301	none given	9/8/2024	731
Mason	Diaz	2424 9th Ave.	Longmont	80503	none given	9/8/2024	732
Stephanie	Dettlebach	1668 Dorothy Circle	Longmont	80503	none given	9/8/2024	733
Donna	Racette	6945 Conifer Ct.	Niwot	80503	none given	9/8/2024	734
Phil	Livingston	7145 Cedarwood Circle	Boulder	80301	none given	9/8/2024	735
Natalie	Rast	316 Pine Tree Lane	Boulder	80304	none given	9/8/2024	736
Sarah	Fosio	510 Inca Pkwy	Boulder	80303	none given	9/8/2024	737
Andrea	Davis	3235 7th St.	Boulder	80304	dreydle652@yahoo.com	9/8/2024	738
Emily	Papiel	8060 Niwot Road	Niwot	80503	none given	9/8/2024	739
Jeanne	Bascuk	3530 Bluestem Ave.	Longmont	80503	beancol@comcast.net	9/8/2024	740
Juliette	Griffith	1025 Redbud Circle	Longmont	80503	juliegriffith@me.com	9/8/2024	741
Brenda	Thong	7251 Old Post Rd.	Boulder	80301	blgoldstein@yahoo.com	9/8/2024	742
Brianna	Richards	4800 Osage Drive # 17	Boulder	80303	brianna.leigh.r@gmail.com	9/8/2024	743
Gabino	Toled	1437 S. Terry St.	Longmont	80501	gabino262toled@aol.com	9/8/2024	744
Angel	Moate	21 S. Busch Ln	Longmont	80501	angelmoatyoll@gmail.com	9/8/2024	745
Victor	Hernandez	3001 Valmont Rd. lot 248	Boulder	80301	carrizo763@gmail.com	9/8/2024	746
Gerald	Karrz	635 Brookside Dr.	Longmont	80504	gkarrz3@gmail.com	9/8/2024	747
Alex	Spengler	8045 Emerald Lane	Broomfield	80020	axspengler@gmail.com	9/8/2024	748
Nicole	Anspair	3582 Broadway St.	Boulder	80304	nicoleroserose2001@gmail.com	9/8/2024	749
Carole	Stern	9260 Shooting Star Ct.	Niwot	80503	cjstern@gmail.com	9/8/2024	750
Adams	Miller	1937 Norwood Ave	Boulder	80304	miller6@gmail.com	9/8/2024	751
Janey	Miller	1937 Norwood Ave	Boulder	80304	janeymiller@comcast.net	9/8/2024	752
Renee	Millman	5355 Gunbarrel Center Ct #305	Boulder	80301	Renee.millman@icloud.com	9/8/2024	753
David	Toussaint	753 Dudley Lane	Longmont	80503	dstoussaint21@gmail.com	9/8/2024	754
Ansley	Queen	3575 28th St. #101	Boulder	80301	ansleyqueen@gmail.com	9/8/2024	755
Shannon	Spengler	8045 Emerald Lane	Broomfield	80020	skmcisaac23@gmail.com	9/8/2024	756
Hailey	Low	8715 Parkland St.	Broomfield	80021	hailey.low0@gmail.com	9/8/2024	757
Tahna	Hernandez	834 Deerwood Dr.	Longmont	80504	tilhilcll@yahoo.com	9/8/2024	758
Abbie	Dirks	1115 N. Logan St. #210	Denver	80203	abbiedirks@gmail.com	9/8/2024	759
Mary	Kolbeck	2998 S. Lakeridge Trail	Boulder	80302	mariakolbeck@gmail.com	9/8/2024	760
Caroline	Goosman	2736 3rd St.	Boulder	80304	c.goosman@comcast.net	9/8/2024	761
Gwen	Forti	4793 Edison Ave	Boulder	80301	gwenfort@gmail.com	9/8/2024	762
Sonya	Bastow	7398 Mt. Sherman Rd.	Longmont	80503	sonyabastow@gmail.com	9/8/2024	763

Teresa	Eastburn	2147 Jordan Pl,	Boulder	80304	taeastburn@gmail.com	9/8/2024	764
David	Anderson	5121 Williams Fork Trail	Boulder	80301	david8098@gmail.com	9/8/2024	765
Meleah	Spencer	5118 N. 109th St.	Longmont	80504	none given	9/8/2024	766
Carolyn	Cubberly	4321 Pali Way	Boulder	80301	cwubby@yahoo.com	9/8/2024	767
Lauren	Tanalula	4603 Sansdale Place	??	??	Laurenwatt@gmail.com	9/8/2024	768
Robb	Gushiken	640 Grape Ave.	Boulder	80304	none given	9/8/2024	769
Marieke	Dechesne	3291 Cripple Creek Trail	Boulder	80305	mariekedechesne@gmail.com	9/8/2024	770
Judith S.	Trumpler	5635 Sundance Rd.	Longmont	80504	julietrumpler@gmail.com	9/8/2024	771
Julie	Heath	1803 Duchess Dr.	Longmont	80501	jlynnh85@gmail.com	9/8/2024	772
Karen	Berby	no street given	Longmont		kb@yahoo.com	9/8/2024	773
Susan	Rosenthal	6400 Modena Lane	Longmont	80503	sfr100@aol.com	9/8/2024	774
Daniel	Cunningham	3100 Pearl St.	Boulder	80301	cunninghamds@gmail.com	9/8/2024	775
Amy	Cadova	5757 N. Orchard Creek Circle	Boulder	80301	acadova2003@yahoo.com	9/8/2024	776
Anna	Acosta	3101 Iron Forge Place #J205	Boulder	80301	alabond@me.com	9/8/2024	777
Jorge	Ramirez	539 Deerwood Dr.	Longmont	80504	jramirezusa@hotmail.com	9/8/2024	778
Kelley	McCasky	5386 Deer Creek Ct.	Boulder	80301	seedbysun@yahoo.com	9/8/2024	779
Michael	Parrot	4949 Country Club Way	Boulder	80301	none given	9/8/2024	780
Peter	Evenstad	1313 6th Avenue	Longmont	80501	none given	9/8/2024	781
Nancy	Coulter-Parker	3035 23rd St.	Boulder	80304	none given	9/8/2024	782
Tom	Amodio	340 Simmons St.	Erie	80516	none given	9/8/2024	783
Hsui	Chen	1613 Foster Drive	Longmont	80501	none given	9/8/2024	784
Charles	Robertson	4447 Driftwood Place	Boulder	80301	none given	9/8/2024	785
Nancy	Miller	3235 7th Street	Boulder	80304	none given	9/8/2024	786
Molly	Parrot	4949 Country Club Way	Boulder	80301	none given	9/8/2024	787
Sarah	Amodio	340 Simmons st.	Erie	80516	none given	9/8/2024	788
Julia	Vandenberg	1613 Foster Drive	Longmont	80501	none given	9/8/2024	789
Zori	Levine	3080 7th Street	Boulder	80304	none given	9/8/2024	790
Josh	Goldstein	3080 7th Street	Boulder	80304	none given	9/8/2024	791
Beth	August-Anhut	137 Stone Canyon Drive	Lyons	80540	ba262@live.com	9/14/2024	792
Brendan	Reilly	4703 Tantra Drive	Boulder	80305	bkr3@mac.com	9/14/2024	793
Heather	Doran	577 W. Indian Peaks Trail	Lafayette	80026	heatherhdoran@gmail.com	9/14/2024	794
Karrie	Villavicencio	6507 Daylilly Ct.	Niwot	80503	none given	9/14/2024	795
Doug	Abromon	2005 Coralbells Ct	Longmont	80503	uniowner@yahoo.com	9/14/2024	796
Fred	Hernandez	3897 Birchwood Drive	Boulder	80304	fred@accessmarketing.com	9/14/2024	797
Laurie	Normandeau	6555 Bluebird Ave.	Longmont	80503	laurienormandeau@mac.com	9/14/2024	798
David	Elmore	1362 10th Ave.	Longmont	80501	daveelmore@gmail.com	9/14/2024	799
Elke	Adler	3629 21st St.	Boulder	80304	elkeadler@yahoo.com	9/14/2024	800
Jenn	Hudson	2251 Old Rail Way	Superior	80027	jenn_m_hudson@msn.com	9/14/2024	801
Diane	Kalgren	5000 Coventry Ct.	Boulder	80301	km2335@aol.com	9/14/2024	802
Darren	De Reuck	4162 Saint Croix St.	Boulder	80301	kwazulu11@msn.com	9/14/2024	803
Lauren	Ohlet	565 Mohawk Dr. #67	Boulder	80303	laurenohler@gmail.com	9/14/2024	804

Carole	Lemon-Hass	2220 Sedgwick Ct.	Longmont	80503	carolelemon07@yahoo.com	9/14/2024	805
Doug	Elting	6373 Waxwing Ct.	Longmont	80503	d.elting@comcast.net	9/14/2024	806
Hillary	DeSarle	5834 Grandville Avenue	Longmont	80503	hdesarle@aol.com	9/14/2024	807
Fred	Beavers	2051 Emerald Drive	Longmont	80504	fredbeavers@gmail.com	9/14/2024	808
Matt	Tomosko	866 Inca Parkway	Boulder	80303	matt@testprograms.com	9/14/2024	809
Mark	Shenk	3996 Savannah Ct	Boulder	80301	none given	9/14/2024	810
Leah	Hanley	7168 Burgundy Dr.	Longmont	80503	Leahhanleydvm@gmail.com	9/14/2024	811
Holly	Powell	1925 Mountain View Ave.	Longmont	80503	none given	9/14/2024	812
Sue	Alschuler	none given	Longmont	80503	none given	9/14/2024	813
Teresa	Wroe	1612 6th Ave.	Longmont	80501	none given	9/14/2024	814
Jennifer	Bobrow	1410 Sunshine Canyon Dr.	Boulder	80302	none given	9/14/2024	815
Cindy	Orser	4507 Apple Way	Boulder	80301	cindyorser@mac.com	9/14/2024	816
Bill	Roberts	4507 Apple Way	Boulder	80301	none given	9/14/2024	817
Kate	Melville	10287 N. 65th St.	Longmont	80503	rushsoccer13@gmail.com	9/14/2024	818
Candace	Williams	2441 Briarwood Drive	Boulder	80305	candacecwilliams@yahoo.com	9/14/2024	819
Alendra	Harris	200 Summit Blvd	Broomfield	80021	alendra.harris@gmail.com	9/14/2024	820
Heidi	Bodam	5596 Olde Stage Rd.	Boulder	80302	none given	9/14/2024	821
Kevin	O'Keefe	959 Neon Forest Circle	Longmont	80504	okeefe@comcast.net	9/14/2024	822
Steve	Hogan	677 Sundance Circle	Erie	80516	stevehogan119@yahoo.com	9/14/2024	823
Collen	De Reuck	4162 Saint Croix St.	Boulder	80301	cdereuck@msn.com	9/14/2024	824
Lindsay	Brown	231 Rendezvous Dr.	Lafayette	80026	lindsaybrown1@gmail.com	9/14/2024	825
Abigail	Averitt	5635 Mount Audubon Pl.	Longmont	80503	abisomatics@gmail.com	9/14/2024	826
Robert	Cassady	1507 Fillmore Ct.	Louisville	80027	rcassady@live.com	9/14/2024	827
Jaime	Rodrigues	3365 16th St.	Boulder	80304	none given	9/14/2024	828
Michael	McCall	1204 Warrior Way	Lafayette	80026	none given	9/14/2024	829
Lori	Jagoda	15100 Pine Grove Volcano Rd.	Pine Grove	95665	none given	9/14/2024	830
Rob	Bodam	5596 Olde Stage Rd.	Boulder	80302	none given	9/14/2024	831
Andrew	Chungbin	10709 Owens St.	Westminster	80021	fairmont.chungbin@gmail.com	9/14/2024	832
Sophie	Fairmont	10709 Owens St.	Westminster	80021	sacfairmont@gmail.com	9/14/2024	833
Tim	Walker	5906 Gunbarrel Ave.	Boulder	80301	none given	9/14/2024	834
Laura	Anderson	3380 Folsom St.	Boulder	80304	none given	9/14/2024	835
Shawn	Denham	5744 Blue Feather Pl.	Longmont	80503	none given	9/14/2024	836
Eric	Busch	5744 Blue Feather Pl.	Longmont	80503	none given	9/14/2024	837
Fabiola	Alamos	3035 O'Neal Pkwy, #N40	Boulder	80301	fabiola.alamoss@gmail.com	9/14/2024	838
Hannah	Hester	818 Bluegrass Dr.	Longmont	80503	hfhester@gmail.com	9/14/2024	839
Sage	Davis	2113 Hackberry Circle	Longmont	80501	none given	9/14/2024	840
Michael	Smith	838 Lincoln Pl.	Boulder	80302	none given	9/14/2024	841
James	Warder	5898 S. Orchard Creek Circle	Boulder	80301	none given	9/14/2024	842
Robin	Berube	200 Summit Blvd. #359	Broomfield	80021	robin-berube@hotmail.com	9/14/2024	843
Will	Evans	202 9th Ave.	Longmont	80501	uni1187@gmail.com	9/14/2024	844
Dana	DelVecchio	202 9th Ave.	Longmont	80501	dana.delvecchio@gmail.com	9/14/2024	845

Maura	Hagan	1187 Hummingbird Circle	Longmont	80501	maura.e.hagan@gmail.com	9/14/2024	846
Jonathan W.	Moore	5740 Prospect Rd.	Longmont	80503	jwmoore@gmail.com	9/14/2024	847
William	Oelman	1916 Spruce St.	Boulder	80302	woelman@yahoo.com	9/14/2024	848
Suzanne	Oelman	1916 Spruce St.	Boulder	80302	sueoelman@yahoo.com	9/14/2024	849
Brock	Taute	2641 Westview Way	Superior	80027	bt_12@hotmail.com	9/14/2024	850
Dylan	Taute	2641 Westview Way	Superior	80027	masi.dylan@gmail.com	9/14/2024	851
Gina	Gentilini	7445 Park Circle	Boulder	80301	drginagentilini@gmail.com	9/15/2024	852
Audrey	Berne	2750 5th St.	Boulder	80304	ab@coloradogroup.com	9/15/2024	853
Alicia	Seivers	5857 Orchard Creek Lane	Boulder	80301	alicia.seivers@gmail.com	9/15/2024	854
Pal	Dopp	1955 Vassar Circle	Boulder	80305	paldopp@gmail.com	9/15/2024	855
Pam	Sunderland	4469 S. Meadow Dr.	Boulder	80301	pam.sunderland25@gmail.com	9/15/2024	856
Rita	Aram	5522 Pioneer Rd.	Boulder	80301	ritaaram3@gmail.com	9/15/2024	857
Elizabeth	Weldon	4319 Snowberry Ct.	Boulder	80304	none given	9/15/2024	858
Audrey	Smith	3065 18th Street	Boulder	80304	none given	9/15/2024	859
Carly	Frounfelker	2156 Lincoln St.	Longmont	80501	carlyyy@gmail.com	9/15/2024	860
Brian	Kearney	6123 Habitat Drive	Boulder	80301	bkearne2@gmail.com	9/15/2024	861
Madeline	Sarmas	5563 Spine Rd.	Boulder	80301	mbsarmas@gmail.com	9/15/2024	862
Elizabeth	Stewart	5644 Wheaton Ave.	Longmont	80503	lizard62@gmail.com	9/15/2024	863
Harry S.	Hulverson	2910 5th Street	Boulder	80304	harryshulverson@mac.com	9/15/2024	864
Ed	Rankin	3905 Buckthorn Dr.	Longmont	80503	none given	9/15/2024	865
Adriana	Umarov	3315 Chisholm Trail #302	Boulder	80301	none given	9/15/2024	866
David	Hassler	2155 Fox Hills Rd.	Erie	80516	none given	9/15/2024	867
Nancy	Malchow	271 S. Cedar Brook Rd.	Boulder	80304	none given	9/15/2024	868
Madeleine	Sheils	5442 Baca Circle	Boulder	80301	none given	9/15/2024	869
Steven	Moser	5442 Baca Circle	Boulder	80301	none given	9/15/2024	870
Mary	Swayze	1556 Sepia Ave.	Longmont	80501	none given	9/15/2024	871
Erin	Hogue	3080 3rd St.	Boulder	80304	erinahogue@icloud.com	9/15/2024	872
Vira	Brock	202 3rd St.	Ft. Lupton	80621	virabrock@yahoo.com	9/15/2024	873
Doris	Nelson	415 Verdant Circle	Longmont	80504	nelsondorisj@gmail.com	9/15/2024	874
Max	Sheils	4811 W. Roberts Rd.	Boise	83705	none given	9/15/2024	875
Joni	Sheils	4811 W. Roberts Rd.	Boise	83705	none given	9/15/2024	876
Thomas	Schibli	99 Meadowlook Way	Boulder	80304	none given	9/15/2024	877
Mitchell	Labiche	3535 Eagle Ridge Rd.	Longmont	80503	mlabiche@labicheeng.com	9/15/2024	878
Virginia	VandenBergh	4760 Ludlow St.	Boulder	80305	none given	9/15/2024	879
Casey	Mallanoy	3815 Vallejo St.	Denver	80211	none given	9/15/2024	880
Blair	Friedeman	5440 Glendale Gulch Circle	Boulder	80301	none given	9/15/2024	881
Lili	Cooper	3669 Sunflower Circle	Longmont	80503	lilijcooper@gmail.com	9/15/2024	882
Calyn	O'Neil	33 S. Boulder Circle	Boulder	80303	none given	9/15/2024	883
Janet	Maurice	5526 Jewel Creek Ct.	Boulder	80301	janetmaurice@gmail.com	9/15/2024	884
Mark	Sunderland	4469 S. Meadow Drive	Boulder	80301	marksunderland@gmail.com	9/15/2024	885
Suzanne	McCarthy	725 Lincoln Ave.	Louisville	80027	mcmitcheys@yahoo.com	9/15/2024	886



Dale	Swenarton Kalou	11287 Ranch Place	Westminster	80234	chinook4@indra.com	9/15/2024	887
Majid	Natanzi	261 4th Ave.	Niwot	80544	natanzifamily@gmail.com	9/15/2024	888
Megan	Hendrick	1225 Picardy Place	Lafayette	80026	hendrick410@gmail.com	9/15/2024	889
Dan	Russell	2925 Shady Hollow E.	Boulder	80304	djproductions@gmail.com	9/15/2024	890
Nagman	Stockden	645 Pearl St.	Boulder	80302	none given	9/15/2024	891
Audrey	Shoddert	1140 Cannon St.	Louisville	80027	aes102391@gmail.com	9/14/2024	892
Duncan	Creigheck	710 Nelson Park Drive	Longmont	80503	ducreigheck@hotmail.com	9/14/2024	893
Jesse	Glaser	815 Floral Ave	??	??	j+gg@fusenet.com	9/14/2024	894
Terry	Robuck	3236 Boxelder Dr.	Longmont	80503	none given	9/15/2024	895
Tina	Eden	8186 Centrebridge Dr.	Niwot	80503	none given	9/15/2024	896
Debra	Bridson	1564 Bison Dr.	Boulder	80302	dabridson@gmail.com	9/15/2024	897
Evelle	Brock	700 S. Grand Avenue	Fort Lupton	80621	none given	9/15/2024	898
Lance	Carl	5511 N. Fork Ct.	Boulder	80301	lscarl@comcast.net	9/15/2024	899
Chris	Patton	12480 Bellaire St.	Broomfield	80020	none given	9/15/2024	900
Tessa	Hassler	2155 Fox Hills Rd.	Erie	80516	none given	9/15/2024	901
Kim	Wright	4857 Fairlawn Circle	Boulder	80301	shaytibhuts@gmail.com	9/14/2024	902
Cassidy	Hemp	17056 W. 71st Pl.	Arvada	80007	gracemountain19@gmail.com	9/14/2024	903
Jonas	Rydberg	3580 16th St.	Boulder	80304	none given	9/14/2024	904
Shay	Tibbits	635 Gooseberry Dr.	Longmont	80503	shaytibbits@gmail.com	9/14/2024	905
Andrew	Lasser	635 Gooseberry Dr.	Longmont	80503	none given	9/14/2024	906
Chloe	Ruggles	7171 W. 10th Ave	Lakewood	80214	none given	9/14/2024	907
Emily	Ross	151 Green St.	Brooklyn	11222	none given	9/14/2024	908
Karen	Robuck	3236 Boxelder Dr.	Longmont	80503	none given	9/15/2024	909
Lisa K.	Balso	7874 Greenbriar Circle	Boulder	80301	none given	9/15/2024	910
Ann	Longtain	1116 Jefferson Ave.	Louisville	80027	none given	9/15/2024	911
Joan M.	Carew	784 Nighthawk Circle	Louisville	80027	5thcarew@gmail.com	9/15/2024	912
Mike	Mauwill	5926 Jewel Creek Ct.	Boulder	80301	none given	9/15/2024	913
Beth	Walker	1629 Da Vinci Dr.	Longmont	80503	bethwalker1979@gmail.com	9/15/2024	914
Grace	Bingham	2305 13th st.	Boulder	80304	none given	9/15/2024	915
Thomas	Helentjaris	511 W. Fayette St.	Celina	45822	t.c.helentjaris@gmail.com	9/15/2024	916
Beth	Wilberger	4867 Gibbs Ave	Boulder	80301	bethmusic1@comcast.net	9/15/2024	917
Reed	Wilberger	4867 Gibbs Ave	Boulder	80301	bethmusic1@comcast.net	9/15/2024	918
Erin	Packer	5455 Saulsbury Ct.	Arvada	80002	epacker933@gmail.com	9/15/2024	919
Alex	Stone	1725 Canyon Blvd.	Boulder	80302	alexandermichaelstone@gmail.com	9/15/2024	920
Jessica	Huska	2002 Creek Wood Drive	Dubuque	52003	jessicahuska2002@gmail.com	9/21/2024	921
Briar	Goldberg	3085 18th Street	Boulder	80304	briargoldberg@gmail.com	9/21/2024	922
Stan	Peterson	1621 Norwood Ave.	Boulder	80304	none given	9/21/2024	923
Jeff	Ward	4758 Devonshire St	Boulder	80301	jeff@jeff-ward.com	9/21/2024	924
Karransa	Willis	2922 Harvest St.	Longmont	80501	kwillis97@icloud.com	9/21/2024	925
Don	Anderson	30 Redtail Bend Apt. 10	Coralville	52241	danderson102394@gmail.com	9/21/2024	926
Chie	D'Andrea	989 W. Plum Circle	Louisville	80027	miyachie@yahoo.com	9/21/2024	927

Patricia	Burkey	none given	Boulder	80301	patricia.burkey@gmail.com	9/21/2024	928
Chris	Carithers	1661 Alpine Ave.	Boulder	80304	carithers@gmail.com	9/21/2024	929
Mike	Moore	1723 Holeman Drive	Erie	80516	gizunkmail1@gmail.com	9/21/2024	930
Alec	Leung	none given	Natick	01760	alec.leung1993@gmail.com	9/21/2024	931
Dave	Langerud	4759 Dorchester Circle	Boulder	80301	none given	9/21/2024	932
Deb	Edgecombe	3920 Nelson Rd.	Longmont	80503	none given	9/21/2024	933
Holly	Hendrickson	none given	Indianapolis	46234	none given	9/21/2024	934
Craig	D'Andrea	989 W. Plum Circle	Louisville	80027	craigdandrea@gmail.com	9/21/2024	935
Bianca	Baier	674 Nelson Park Drive	Longmont	80503	none given	9/21/2024	936
Carolyn	Damico	1009 Elgin Ct	Fort Collins	80524	seedabeauty@yahoo.com	9/21/2024	937
David	Goodman	1633 Gay St.	Longmont	80501	dumbwheel@gmail.com	9/21/2024	938
David	Cohn	10399 Brook Hollow Circle	Highlands Ranch	80129	dvdmcohn@gmail.com	9/21/2024	939
Brigitte	Cohn	10399 Brook Hollow Circle	Highlands Ranch	80129	dmcabri@aol.com	9/21/2024	940
Osahon	Ogbomo	1420 Renaissance Drive	Longmont	80503	ozyogbomo@gmail.com	9/21/2024	941
Nancy	Johnson	2536 Stonewall Drive	Lafayette	80026	nanjo61@gmail.com	9/21/2024	942
Jennifer	McComb	6844 Bugle Ct	Boulder	80301	jjmccomb@comcast.net	9/21/2024	943
Stewart	Guthrie	7898 Devonshire Way	Boulder	80301	none given	9/21/2024	944
Thomas B.	Kehoe	720 31st St,	Boulder	80303	kehoe@casafuturetech.com	9/21/2024	945
Tom	LeMare	540 Mohawk Drive #13	Boulder	80303	none given	9/21/2024	946
Janet	Martin	7310 Island Circle	Boulder	80301	jam@ee3llc.com	9/21/2024	947
Jerry	Lumpe	260 3rd Ave.	Niwot	80544	jdlumpe@gmail.com	9/21/2024	948
Amy	Wilson	7178 Overbrook Drive	Niwot	80503	amyjwilson999@gmail.com	9/21/2024	949
Tracy	Huiras	9651 NE River Road	Rice	56367	leipshen1@gmail.com	9/21/2024	950
Brian	Daudus	8847 Marathon Road	Niwot	80503	westwardlands@gmail.com	9/21/2024	951
Richard	Bruess	4203 Amber St.	Boulder	80304	none given	9/21/2024	952
Jen	Pringle	245 Brook Place	Boulder	80302	jdeutschpringle@gmail.com	9/21/2024	953
Elizabeth	Leistikow	9770 Isabelle Rd.	Lafayette	80026	none given	9/21/2024	954
Joyce	LeMare	540 Mohawk Dr. #13	Boulder	80303	joyce6hod@yahoo.com	9/21/2024	955
Robert W.	Kaliski	1469 Johson Court	Boulder	80303	bobandkatie@comcast.net	9/21/2024	956
Tom	Gale	3522 22nd St.	Boulder	80304	tom@melue.com	9/21/2024	957
Spencer	Gale	2155 Topaz Drive	Boulder	80304	smgale4@gmail.com	9/21/2024	958
Catherine	Murphy	4075 N. 57th St.	Boulder	80301	menrigmu@yahoo.com	9/21/2024	959
Stephanie	Achen	10556 Bedford St.	Firestone	80504	stephanieachen25@gmail.com	9/21/2024	960
Chris	Sharp	8259 Cattail Dr.	Niwot	80503	none given	9/21/2024	961
Kris	Leader	6974 Lodgepole Ct.	Boulder	80301	krisleader@msn.com	9/21/2024	962
Erika	Galer	5942 Gunbarrel Ave. #C	Boulder	80301	erikagaler@gmail.com	9/21/2024	963
Alan	Johnson	1398 Tipperery St.	Boulder	80303	none given	9/21/2024	964
Dorothy	Noble	1538 Belmont Drive	Longmont	80503	dorothynoble5@gmail.com	9/21/2024	965
Susan	McIntyre	6648 Secretariat Drive	Longmont	80503	none given	9/21/2024	966
Megan	Poppleton	1323 19th Ave	Forest Grove	97116	megan.harrington118@gmail.com	9/21/2024	967
Naomi	Jozorich	400 5th Ave.	Lyons	80540	none given	9/21/2024	968

Kyle	Sohner	2990 Eagle Way	Boulder	80301	kylesohner@gmail.com	9/21/2024	969
Jesse	Veverka	1602 Habitat Dr.	Boulder	80301	veverkajesse@gmail.com	9/21/2024	970
Don	Bowman	1130 Linden Ave.	Boulder	80304	djbowman.elb@gmail.com	9/21/2024	971
David	Leistikow	9770 Isabelle Rd.	Lafayette	80026	none given	9/21/2024	972
Albert Richard	Piehl	1035 Willow Creek Circle	Longmont	80503	none given	9/21/2024	973
Jeff	Dumas	1297 Blackbird Court	Boulder	80303	none given	9/21/2024	974
Verne	Carlson	6445 Ace Ct.	Longmont	80503	none given	9/21/2024	975
Annie	Coloi	2950 McIntosh Drive	Longmont	80503	none given	9/21/2024	976
Ian	Schwendy	6094 Brigadoon Drive	Longmont	80503	crazywaterman@hotmail.com	9/23/2024	977
Jon	Ashton	6155 Misty Way	Longmont	80503	jon@jimtown.org	9/23/2024	978
Ligia	Bernardet	6155 Misty Way	Longmont	80503	ligiabernardet@gmail.com	9/23/2024	979
Laura	Heller	6094 Brigadoon Drive	Longmont	80503	lheller@hotmail.com	9/23/2024	980
Arina	Shapovalova	5650 Cottontail Drive	Longmont	80503	pikaso.2.91@gmail.com	11/02/2024	981
Maxim	Shapovalov	5650 Cottontail Drive	Longmont	80503	Shapovalov.maxim@gmail.com	11/02/2024	982
Stuart	Geltner	1750 30th Street	Boulder	80303	none given	11/02/2024	983
Michael	Rabb	1750 30th Street	Boulder	80303	michael.rabb.1@gmail.com	11/02/2024	984
Steve	Carlson	5621 Mt. Audubon Place	Longmont	80503	sgcarlson9654@gmail.com	11/02/2024	985
Terri	Huck	7520 Crestview Drive	Longmont	80504	Terrihuck@msn.com	11/02/2024	986
Linda	Cook	4035 Old Westbury Ct.	Boulder	80301	none given	11/02/2024	987
Diane	Liddy	5436 Gunbarrel Circle	Longmont	80503	dianeliddy@gmail.com	11/02/2024	988
Melody	Fairchild	403 2nd Avenue	Lyons	80540	melodyfairchild@gmail.com	11/02/2024	989
Diane	Wild	630 Streamside Ln	Boulder	80302	pdwildw@comcast.net	11/02/2024	990
Anita	Polner	6379 Red Hill Rd.	Boulder	80302	q2polner@gmail.com	11/02/2024	991
Debbie	Gould	1775 View Point Rd.	Boulder	80305	dwgould4@comcast.net	11/02/2024	992
Laurie	Hagar	1135 Park St.	Lyons	80540	laura.hager.08@gmail.com	11/02/2024	993
Rita	Sharp	5995 Nelson Rd.	Longmont	80503	Rita@ritasharp.com	11/02/2024	994
Katherine	Daley	3115 Almeria Way	Longmont	80503	k.m.daley@icloud.com	11/02/2024	995
Dan	Matsch	12369 N. 75th Street	Longmont	80503	60damn@gmail.com	11/02/2024	996
Marti	Matsch	2290 Grape Ave	Boulder	80304	ecomarti@gmail.com	11/02/2024	997
Della	Krier	53 Durian Ct.	Longmont	80503	dellakrier@gmail.com	11/02/2024	998
Julie	Vanduiw	7229 Olde Stage Rd.	Boulder	80302	julie.vanduiw@gmail.com	11/02/2024	999
Cynthia	Kosso	2209 Medford St.	Longmont	80504	ckkosso@gmail.com	11/02/2024	1000
Julie	Grayson	615 Highland Ave.	Boulder	80302	none given	11/02/2024	1001
Catherine	Young	7131 Dry Creek Court	Niwot	80503	cathyyoung@comcast.net	11/02/2024	1002
Carolyn	Briggs	7183 Dry Creek Ct	Niwot	80503	mbriggs@gmail.com	11/02/2024	1003
George	Coffee	775 14th St.	Boulder	80302	georgecoffee05@gmail.com	11/02/2024	1004
Matthies	Krier	53 Durian Ct.	Longmont	80503	matthieskrier@yahoo.com	11/02/2024	1005
Mary	Doyle	3248 Noble Ct.	Boulder	80301	marybmoe@msn.com	11/02/2024	1006



Catherine	Bailey	600 W. Hawthorne St.	Louisville	80027	leftyctb@hotmail.com	11/02/2024	1007
Joseph W.	Green	540 E. Sutton Circle	Lafayette	80026	toucanwoody@gmail.com	11/02/2024	1008
Elise	Winkler	6044 Scotswood Ct.	Boulder	80301	elisewinkler@gmail.com	11/02/2024	1009
Melissa	Helman	3645 Plateau Rd.	Longmont	80503	communityroots@riseup.net	11/02/2024	1010
Ariel	Goodson	620 Grandview Meadows Drive	Longmont	80503	educationattributes@yahoo.com	11/02/2024	1011
Ineke	Mushovic	2119 Mapleton Ave.	Boulder	80304	inekemush@gmail.com	11/02/2024	1012
Anthony	Percival	7155 Dry Creek Ct.	Niwot	80503	hhogan230@gmail.com	11/02/2024	1013
Hunter	Hogan	7155 Dry Creek Ct.	Niwot	80503	hhogan230@gmail.com	11/02/2024	1014
Gail	Thaler	1609 Venice Lane	Longmont	80503	gthaler77@yahoo.com	11/02/2024	1015
James	Winkler	6044 Scotswood Ct.	Boulder	80301	none given	11/02/2024	1016
Tana	Schultz	3645 Plateau Rd.	Longmont	80503	tschultz@lighthearted.com	11/02/2024	1017
Dan	Miller	5072 Cottonwood Dr.	Boulder	80301	dmiller40@hotmail.com	11/02/2024	1018
Anne	Shutan	6671 Lake View Point Drive	Longmont	80503	none given	11/02/2024	1019
Izzy	Hodess	6671 Lake View Point Drive	Longmont	80503	none given	11/02/2024	1020
Jack	Neus	810 32nd Street	Boulder	80303	jackneus@gmail.com	11/02/2024	1021
Cheryl	Flickinger	5002 Buckingham Rd.	Boulder	80301	none given	11/02/2024	1022
Jacqueline	McKenna	740 Willowbrook Rd.	Boulder	80302	jmckenna@indra.com	11/03/2024	1023
Alexandra	McKenna	740 Willowbrook Rd.	Boulder	80302	xanmckenna@gmail.com	11/03/2024	1024
Nick	Turner	1545 Chapman Lane	Longmont	80501	nickturner22066@yahoo.com	11/03/2024	1025
Atina	White	10 Brenton Rd.	Weston	2493	atina@gmail.com	11/03/2024	1026
Jeanni	Metzler	4945 Twin Lake Road	Boulder	80301	jeanimetzler@gmail.com	11/03/2024	1027
Maumus Hue	Herve	2490 Junction Place	Boulder	80301	hueherve@hotmail.fr	11/03/2024	1028
Marina	Gieres	2490 Junction Place	Boulder	80301	aiqgieres@gmail.com	11/03/2024	1029
Jalean	Petricka	450 Aspen Ct.	Broomfield	80020	jalean.petricka@gmail.com	11/03/2024	1030
Nathan	Sohocki	16689 Buckskin Way	Broomfield	80023	nsohocki@comcast.net	11/03/2024	1031
Laura	Haller	6980 Springhill Drive	Niwot	80503	laura@4shredders.com	11/03/2024	1032
Elizabeth	Thacker	1236 3rd Ave	Longmont	80501	dnthlynn@aol.com	11/03/2024	1033
Julie	Lewis	4521 Bella Vista Drive	Longmont	80503	juliel_home@yahoo.com	11/03/2024	1034
Sarah	Leberg	1173 Hummingbird Circle	Longmont	80501	sjleberg@gmail.com	11/03/2024	1035
Alex	Maloof	3250 O'Neal Circle	Boulder	80301	alex@cafealejandro.com	11/03/2024	1036
Karissa	Castro	1545 Chapman Lane	Longmont	80501	redtailsprit@gmail.com	11/03/2024	1037
Kathryn	Kehoe	2125 Upland Ave	Boulder	80304	kathryn@kehoefamilyup.com	11/03/2024	1038
Jamie	Schwalb	3365 16th Street	Boulder	80304	jaimeschwalb@gmail.com	11/03/2024	1039
Rob	Swaeby	7350 Mt. Meeker Road	Longmont	80503	none given	11/03/2024	1040
Eleanor	Bristol	7341 Erin Court	Niwot	80503	bristollee16@gmail.com	11/03/2024	1041
Mo	Buthiciome	860 Union Avenue	Boulder	80304	mpenticott@gmail.com	11/03/2024	1042

Carrie	Armknecht	4215 Redmond Drive	Longmont	80503	c.armknecht@yahoo.com	11/03/2024	1043
Shannyn	Baumgartner	13678 E. Columbine Drive	Scottsdale	85259	ryan_shan@msn.com	11/03/2024	1044
Ryan	Baumgartner	13678 E. Columbine Drive	Scottsdale	85259	ryan_shan@msn.com	11/03/2024	1045
Michael	Hoss	2220 Sedgwick Ct.	Longmont	80503	michaelhoss193@gmail.com	11/03/2024	1046
Nicola	Dauidsen	1636 Frontier St.	Longmont	80501	rishyn@yahoo.com	11/03/2024	1047
Adam	Butt	5001 Bella Vista Drive	Longmont	80503	offavitch@gmail.com	11/03/2024	1048
Peter	Beck	1444 Folsom Street	Boulder	80302	none given	11/03/2024	1049
Juliana	Gildea	150 Main Street	Longmont	80501	none given	11/03/2024	1050
Chad	Nowick	150 Main Street	Longmont	80501	none given	11/03/2024	1051

TO: Boulder County Community Planning & Permitting

RE: Revised configuration August 2024 Sketch Plan review for a Transferred Development Rights (TDR)/Planned Unit Development for the real property located at 6184 Niwot Road, identified as Docket SD-23-0003 (the "Sketch Plan")

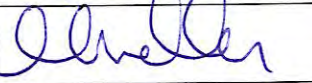

**We, the undersigned who live in the surrounding area affected by the requested revised configuration Sketch Plan, do hereby protest against and oppose the revised configuration Sketch Plan. The proposed revised configuration Sketch Plan is not in conformance with the Boulder County Comprehensive Plan and the Boulder County Land Use Code.**

PRINT NAME (First&Last)	SIGNATURE	STREET ADDRESS, CITY & ZIP CODE	E-MAIL ADDRESS	DATE SIGNED
Jan Schwendy		6094 Brigadoon Dr Longmont CO 80503	crzywaterman @hotmail.com	9/23/24
Jon Ashton		<del>6155</del> 6155 Misty Way Longmont, CO 80503	jon@jimtawn.org	9/23/24
Ligia Bernardet		6155 Misty Way Longmont, CO 80503	ligia.bernardet@gmail.com	9/23/24
Laura Heller		6094 Brigadoon Drive Longmont CO 80503	lheller@hotmail.com	9/23/24

TO: Boulder County Community Planning & Permitting

RE: Revised configuration August 2024 Sketch Plan review for a Transferred Development Rights (TDR)/Planned Unit Development for the real property located at 6184 Niwot Road, identified as Docket SD-23-0003 (the "Sketch Plan")

**We, the undersigned who live in the surrounding area affected by the requested revised configuration Sketch Plan, do hereby protest against and oppose the revised configuration Sketch Plan. The proposed revised configuration Sketch Plan is not in conformance with the Boulder County Comprehensive Plan and the Boulder County Land Use Code.**

PRINT NAME (First&Last)	SIGNATURE	STREET ADDRESS, CITY & ZIP CODE	E-MAIL ADDRESS	DATE SIGNED
Ariana Shapovalov		5650 Cottontail Dr.	pikaso.2.91@gmail.com	11/02/24
Maxim Shapovalov		5650 Cottontail Dr	shapovalovmaxim@gmail.com	11/02/24
SMART GELTNER		1750 30TH, 80301		11/02/24

TO: Boulder County Community Planning & Permitting

RE: Revised configuration August 2024 Sketch Plan review for a Transferred Development Rights (TDR)/Planned Unit Development for the real property located at 6184 Niwot Road, identified as Docket SD-23-0003 (the "Sketch Plan")

We, the undersigned who live in the surrounding area affected by the requested revised configuration Sketch Plan, do hereby protest against and oppose the revised configuration Sketch Plan. The proposed revised configuration Sketch Plan is not in conformance with the Boulder County Comprehensive Plan and the Boulder County Land Use Code.

PRINT NAME (First&Last)	SIGNATURE	STREET ADDRESS, CITY & ZIP CODE	E-MAIL ADDRESS	DATE SIGNED
MICHAEL RABE	<i>Michael Rabe</i>	1750 30 <sup>TH</sup> ST BO 80301	MICHAEL.RABE@comcast.net	11/20/24
STEVE CARLSON	<i>Steve Carlson</i>	5621 MT AUDUBON Pl.	sgcarlson9659@gmail.com	11/21/24
TERRI HUCK	<i>Terri Huck</i>	7520 Westview Boulder	thuck@boulder.net	11/21/24
LINDA COOK	<i>Linda Cook</i>	40350 W. 14 <sup>TH</sup> AVE Boulder		11-2-24
DIANE DUBOIS	<i>Diane Dubois</i>	5736 Cambridge Ct. Boulder	diane.dubois@gmail.com	11/21/24
JEN PRINCE	<i>Jen Prince</i>	245 Brook Pl	jprince@prince.net	11/21/24
MELODY FAIRCHILD	<i>Melody Fairchild</i>	403 2 <sup>ND</sup> AVE Boulder, CO 80506	melodyfairchild@gmail.com	11/21/24
DIANE WILD	<i>Diane Wild</i>	630 Streamside Boulder	pdwild@comcast.net	11/21/24
ANITA SCHMIDT	<i>Anita Schmidt</i>	6379 Red Hill Rd.	g2p-invest@gmail.com	11/21/24
DEBBIE GOULD	<i>Debbie Gould</i>	1775 View Point rd Boulder, CO 80305	dwgould4@comcast.net	11/21/24



TO: Boulder County Community Planning & Permitting

RE: Revised configuration August 2024 Sketch Plan review for a Transferred Development Rights (TDR)/Planned Unit Development for the real property located at 6184 Niwot Road, identified as Docket SD-23-0003 (the "Sketch Plan")

We, the undersigned who live in the surrounding area affected by the requested revised configuration Sketch Plan, do hereby protest against and oppose the revised configuration Sketch Plan. The proposed revised configuration Sketch Plan is not in conformance with the Boulder County Comprehensive Plan and the Boulder County Land Use Code.

PRINT NAME (First&Last)	SIGNATURE	STREET ADDRESS, CITY & ZIP CODE	E-MAIL ADDRESS	DATE SIGNED
[Signature]	[Signature]	1135 Park Ave	leanna.hager@gmail.com	11-2-24
Rita Sharp	[Signature]	5995 Nelson Rd	rita@ritasharp.com	11/2/24
Kathleen Daley	[Signature]	3115 Almena Way	k.m.daley@icloud.com	11/2/24
Dan Matsch	[Signature]	12365 N 75th St 80503	60damian@gmail.com	11/2/24
Marti Matsch	[Signature]	2290 Grape Ave <sup>Boulder</sup> 80304	ecornarti@gmail.com	11/2/24
Della Krier	[Signature]	53 <sup>Losignment</sup> Durand Ct	dellakrier@gmail.com	11/2/24
JULIE VANDUW	[Signature]	7229 Old Stage Rd.	julie.vanduw@gmail.com	11/2/24
Synthia Kosso	[Signature]	2209 Medford St	skosso@gmail.com	11/2/24
Julie Grayson	[Signature]	615 Highland		11/2/24
CATHERINE YOUNG	[Signature]	7131 Dry Creek Ct Niwot	cathy.young@comcast.net	11.2.24

TO: Boulder County Community Planning & Permitting

RE: Revised configuration August 2024 Sketch Plan review for a Transferred Development Rights (TDR)/Planned Unit Development for the real property located at 6184 Niwot Road, identified as Docket SD-23-0003 (the "Sketch Plan")

We, the undersigned who live in the surrounding area affected by the requested revised configuration Sketch Plan, do hereby protest against and oppose the revised configuration Sketch Plan. The proposed revised configuration Sketch Plan is not in conformance with the Boulder County Comprehensive Plan and the Boulder County Land Use Code.

PRINT NAME (First&Last)	SIGNATURE	STREET ADDRESS, CITY & ZIP CODE	E-MAIL ADDRESS	DATE SIGNED
Carolyn Borge	Carolyn Borge	7185 Dryden Ct.	mbriqps@gmail.com	11/2/24
GEORGE COFFEE	George Coffee	775 14th St. 80502	georgecoffee05@gmail.com	11/2/24
Matthias Krier	Matthias Krier	53 Durica Ct	MatthiasKrier@yahoo.com	11/2/24
Mary Doyle	Mary Doyle	3248 Noble Ct	marybmae@msn.com	11/4/24
Catherine Bailey	Catherine Bailey	600 W Hawthorn St	leftyctb@hotmail.com	11/1/24
Joseph W Green	Joseph W Green	540 E Sutton Cir	Tobcanwoody@gmail.com	11/1/24
Elise Winkler	Elise Winkler	6074 Scotswood Ct	elisewinkler@gmail.com	11/2/24
Melissa Helman	Melissa Helman	3645 Plateau Rd Longmont, CO 80501	Community roots @videup.net	11/2/24
Ariel Goodson	Ariel Goodson	6020 Grandview Meadows Drive Unit C-308	educationattributes @yahoo.com	11/2/24
INEKE MUSSHONIC	Ineke Musshonic	2119 Mapleton Ave	inekemushe@gmail	11/2/24

TO: Boulder County Community Planning & Permitting

RE: Revised configuration August 2024 Sketch Plan review for a Transferred Development Rights (TDR)/Planned Unit Development for the real property located at 6184 Niwot Road, identified as Docket SD-23-0003 (the "Sketch Plan")





We, the undersigned who live in the surrounding area affected by the requested revised configuration Sketch Plan, do hereby protest against and oppose the revised configuration Sketch Plan. The proposed revised configuration Sketch Plan is not in conformance with the Boulder County Comprehensive Plan and the Boulder County Land Use Code.

PRINT NAME (First&Last)	SIGNATURE	STREET ADDRESS, CITY & ZIP CODE	E-MAIL ADDRESS	DATE SIGNED
ANTHONY PERCIVAL	<i>[Signature]</i>	NWOT ROAD	<i>[Signature]</i>	11/2
Hunter Hogen	<i>[Signature]</i>	Niwot Rd	<i>[Signature]</i>	11/2
Gail Thaler	<i>[Signature]</i>	1609 Venice Ln <sup>Long</sup> me	<i>[Signature]</i>	11/2
Tamer Winkler	<i>[Signature]</i>	6044 Scotswood #0301	-	11/2
Tana Schultz	<i>[Signature]</i>	3645 Plateau <sup>80503</sup> Rd	<i>[Signature]</i>	11/2/24
DAN Miller	<i>[Signature]</i>	507a Cottonwood dr	<i>[Signature]</i>	11/2/24
Anne Shutan	<i>[Signature]</i>	6671 Lake View Pt.		11/2/24
Izzy Hodess	<i>[Signature]</i>	" "		11/2/24
Neus, Jack	<i>[Signature]</i>	810 32nd St Boulder <sup>80303</sup>	<i>[Signature]</i>	11/2/24
Cheryl Flickinger	<i>[Signature]</i>	5002 Buckingham Buildings		11/2/24

TO: Boulder County Community Planning & Permitting

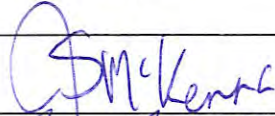
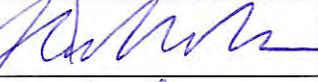
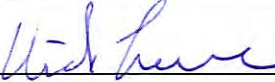
RE: Revised configuration August 2024 Sketch Plan review for a Transferred Development Rights (TDR)/Planned Unit Development for the real property located at 6184 Niwot Road, identified as Docket SD-23-0003 (the "Sketch Plan")

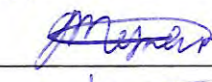
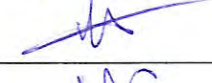

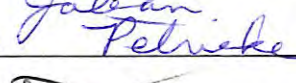
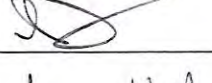
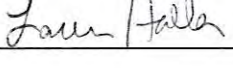





**We, the undersigned who live in the surrounding area affected by the requested revised configuration Sketch Plan, do hereby protest against and oppose the revised configuration Sketch Plan. The proposed revised configuration Sketch Plan is not in conformance with the Boulder County Comprehensive Plan and the Boulder County Land Use Code.**

PRINT NAME (First&Last)	SIGNATURE	STREET ADDRESS, CITY & ZIP CODE	E-MAIL ADDRESS	DATE SIGNED
Jacqueline McKenna		740 Willowbrook Rd Boulder 80302	jmkenna@indra.com	11/3/24
Alexandra McKenna		740 Willowbrook Rd Boulder 80302	x=nmckenna@gmail.com	11/3/24
Nick Turner		1545 Chapman La. <sup>80501</sup> Longmont	nickturner22066@yahoo.com	11/3/24
Atina White		20 Brenton Rd. <sup>80519</sup> Broomfield	atina@gmail.com	11/3/24
Jeanni Metzler		4945 Twin Lake Rd 80301	jeanni.metzler@gmail.com	11/3/24
MAURUS HUC HERVÉ		2120 Junction Pl 80301	mhucerve@hotmail.fr	11/3/24
MARINA GIERES		"	arggies@gmail.com	11/3/24
Jalean Petricka		450 Aspen Ct Broomfield CO 80000	jalean.petricka@gmail.com	11/3/24
Nathan Soboch		14687 Balsden Way Broomfield CO 80023	nsoboch@comcast.net	11/3/24
Laura Haller		6930 Springhill Dr Niwot, CO 80503	Laura@4shredders.com	11/4/2024

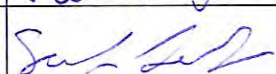
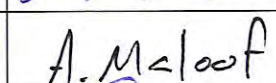
TO: Boulder County Community Planning & Permitting

RE: Revised configuration August 2024 Sketch Plan review for a Transferred Development Rights (TDR)/Planned Unit Development for the real property located at 6184 Niwot Road, identified as Docket SD-23-0003 (the "Sketch Plan")

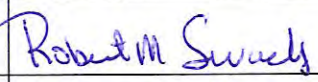
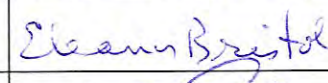







We, the undersigned who live in the surrounding area affected by the requested revised configuration Sketch Plan, do hereby protest against and oppose the revised configuration Sketch Plan. The proposed revised configuration Sketch Plan is not in conformance with the Boulder County Comprehensive Plan and the Boulder County Land Use Code.

PRINT NAME (First&Last)	SIGNATURE	STREET ADDRESS, CITY & ZIP CODE	E-MAIL ADDRESS	DATE SIGNED
Elizabeth Thacker		1236 3 <sup>rd</sup> Longmont, CO Ave. 80501	dntthyan@col.com	4/3/24
Julie Lewis		4521 Bella Vista Dr. Longmont, CO 80503	juicee_home@yahoo.com	11/3/24
Sarah Leberg		1173 Hummingbird Circle Longmont CO 80501	sjleberg@gmail.com	11/3/24
Alex Maloof		3250 Oneal Circle Boulder 80301	alex@catealejandro.com	11.3.24
Karissa Castro		1545 Chapman Ln Longmont 80501	redtailedspirit@gmail.com	11.3.24
Kathryn Kue		2125 Upcreek	Kathryn 10 Hephoe Family LP com	11/3/24
Jame Schwan		3365 14th Boulder Co	jameswanb@gmail.com	11/3/24
Rob Swaaby		7350 Mt Meeker Rd Longmont CO		11/3/24
Eleanor Bristol		7341 Ermit. Niwot	bristollee16@gmail.com	11/3/24
MP buthacome		860 Onion ave Boulder	mpenticott@gmail.com	11/3/24

TO: Boulder County Community Planning & Permitting

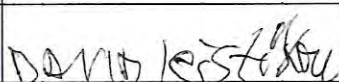
RE: Revised configuration August 2024 Sketch Plan review for a Transferred Development Rights (TDR)/Planned Unit Development for the real property located at 6184 Niwot Road, identified as Docket SD-23-0003 (the "Sketch Plan")

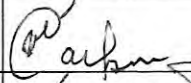



We, the undersigned who live in the surrounding area affected by the requested revised configuration Sketch Plan, do hereby protest against and oppose the revised configuration Sketch Plan. The proposed revised configuration Sketch Plan is not in conformance with the Boulder County Comprehensive Plan and the Boulder County Land Use Code.

PRINT NAME (First&Last)	SIGNATURE	STREET ADDRESS, CITY & ZIP CODE	E-MAIL ADDRESS	DATE SIGNED
Poppleton, Megan		1323 19th Ave Forest Grove, OR 97116	megan.narrington118@ gmail.com	9/21/24
Jorvick, Adam		4405 5th Ave Windsor, CO 80540	namijorvick @gmail.com	9/21/24
Kyle Sohner		2970 Eagle Wy.	kyle.sohner@gmail	9/21
Jesse Vevicka		1607 Habitat Dr.	vevickjess@gmail.com	9/21
Don Bowman		1150 Linden Ave Boulder	djb Bowman.els @gmail.com	9/21
David Kristek		9770 Sabell Rd Lafayette, CO 80260		9/21/24
ALBERT RICHARD PIEHL		1035 Willow Creek Cir Longmont 80503		9/21/24
JEFF DUMAS		1297 Blakes Rd Boulder 80503		9/21/24
VERVE CARLSON		4445 Ave Ct	verve@nwr	9/21/24
Annie Colvi		2950 Mc Intosh Dr Luguit	—	9/21/24

TO: Boulder County Community Planning & Permitting

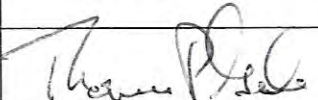
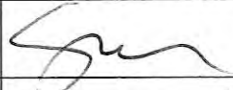
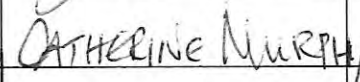
RE: Revised configuration August 2024 Sketch Plan review for a Transferred Development Rights (TDR)/Planned Unit Development for the real property located at 6184 Niwot Road, identified as Docket SD-23-0003 (the "Sketch Plan")

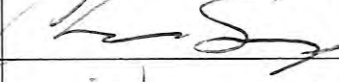
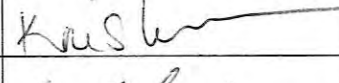

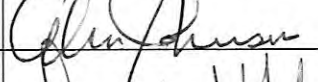
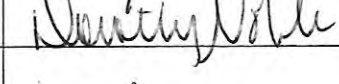
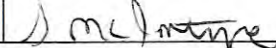
We, the undersigned who live in the surrounding area affected by the requested revised configuration Sketch Plan, do hereby protest against and oppose the revised configuration Sketch Plan. The proposed revised configuration Sketch Plan is not in conformance with the Boulder County Comprehensive Plan and the Boulder County Land Use Code.

PRINT NAME (First&Last)	SIGNATURE	STREET ADDRESS, CITY & ZIP CODE	E-MAIL ADDRESS	DATE SIGNED
Tom Gale		3522 22nd St BOULDER CO 80304	tom@medu.com	9/20/24
Spencer Gale		2155 Topaz Drive Boulder, CO	smgale4@gmail.com	9/20/24
Catherine Murphy		4075 N. 57th St BOULDER CO 80301	Meurigmur@yahoo.com	9/21/24
Stephanie Achen		10550 Bedford St firestone CO 80504	stephanieachen55@gmail.com	9/21/24
Chris Sharp		8259 Cattail Dr Niwot, CO 80503		
Kris Leader		6974 Lodgepole Ct Boulder, CO 80301	krisleader@comcast.net	9/21/24
Erika Galer		<del>6000</del> 5942 Gambrel Ave #C Boulder, CO	erikagaler@gmail.com	9/21/2024
Alan Johnson		1795 Tipperary Boulder CO		9/21/2024
Dorothy Noble		1538 Belmont Dr Longmont, CO 80503	dorothy.noble5@gmail.com	9/21/24
Susan McIntyre		6648 secretariat Dr.		9/21/24

TO: Boulder County Community Planning & Permitting

RE: Revised configuration August 2024 Sketch Plan review for a Transferred Development Rights (TDR)/Planned Unit Development for the real property located at 6184 Niwot Road, identified as Docket SD-23-0003 (the "Sketch Plan")

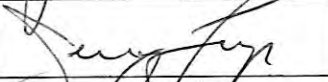
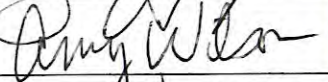
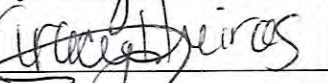
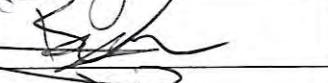
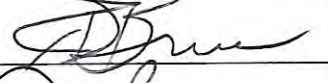
We, the undersigned who live in the surrounding area affected by the requested revised configuration Sketch Plan, do hereby protest against and oppose the revised configuration Sketch Plan. The proposed revised configuration Sketch Plan is not in conformance with the Boulder County Comprehensive Plan and the Boulder County Land Use Code.

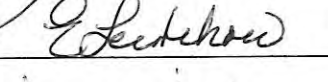
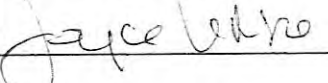
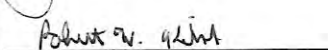

PRINT NAME (First&Last)	SIGNATURE	STREET ADDRESS, CITY & ZIP CODE	E-MAIL ADDRESS	DATE SIGNED
Janet Martin		7310 Island Cr 80301	jam@443llc.com	9/21/24
Jerry Lumpe		2603 <sup>rd</sup> Ave Niwot 80544	JDLUMPE@GMAIL.COM	9/21/24
Amy Wilson		7178 Overbrook <sup>Niwot</sup> 80503	Amyjwilson99@gmail.com	9/21/2024
TRACY HUIRAS		9651 NE River Rd Rice Mt 80567	Leipshen1@gmail.com	9/21/24
Brian Jacobs		8847 Mountain Rd Niwot	westwardland3@gmail.com	9/21/24
RICHARD BRUSS		4205 AMBER ST BOULDER		9/21/24
Jen Pringle		245 Brook Pl	jdeutsch-pringle@gmail.com	9/21/24
Elisabeth Leitchow		9770 ISABELLE RD Lafayette Colo		09/21/24
Joyce Lemke		5410 Mohawk <sup>Boulder Co</sup> 80513	Joyce Lemke	9/21/24
Robert W Kaliski		1469 Johnson Ct	bobandkatie@comcast.net	9/21/2024



TO: Boulder County Community Planning & Permitting

RE: Revised configuration August 2024 Sketch Plan review for a Transferred Development Rights (TDR)/Planned Unit Development for the real property located at 6184 Niwot Road, identified as Docket SD-23-0003 (the "Sketch Plan")

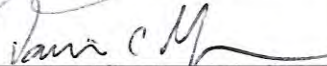
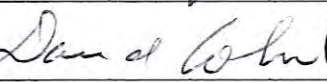
We, the undersigned who live in the surrounding area affected by the requested revised configuration Sketch Plan, do hereby protest against and oppose the revised configuration Sketch Plan. The proposed revised configuration Sketch Plan is not in conformance with the Boulder County Comprehensive Plan and the Boulder County Land Use Code.

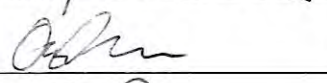
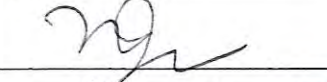
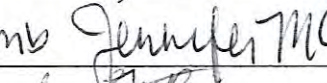
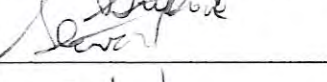
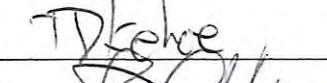
PRINT NAME (First&Last)	SIGNATURE	STREET ADDRESS, CITY & ZIP CODE	E-MAIL ADDRESS	DATE SIGNED
Carolyn Damico		1009 Elgin Ct 80524	seedabeauty@ yahoo.com	9/21/24
DAVID GOODMAN		1637 Gay St 80501	dumbwheel@gmail.com	9/21/24
DAVID COHN		10399 Beagle Hollow HIGHLANDS PARK CO 80129 Save as above	davidcohn@gmail.com	9/21/24
Kyle Lee		1420 RENAISSANCE Dr	dmbrie@aol.com	9/21/24
OSAHON OSBORNE		1420 RENAISSANCE Dr	024001310@gmail.com	9/21/24
Nancy Johnson		2536 Stonewall Pl 6844 Bugle Ct 80381	nancyjohnson@gmail.com	9/21/24
Jennifer McComb		7898 Devonshire way	jmccomb@comcast.net	9/21/24
Stewart Guthrie		720 31st Boulder	kguthrie@frontier.com	9/21/24
Thomas D. Kehoe		540 Mohawick #13	Boulder, CO	9/21/24

TO: Boulder County Community Planning & Permitting

RE: Revised configuration August 2024 Sketch Plan review for a Transferred Development Rights (TDR)/Planned Unit Development for the real property located at 6184 Niwot Road, identified as Docket SD-23-0003 (the "Sketch Plan")





We, the undersigned who live in the surrounding area affected by the requested revised configuration Sketch Plan, do hereby protest against and oppose the revised configuration Sketch Plan. The proposed revised configuration Sketch Plan is not in conformance with the Boulder County Comprehensive Plan and the Boulder County Land Use Code.

PRINT NAME (First&Last)	SIGNATURE	STREET ADDRESS, CITY & ZIP CODE	E-MAIL ADDRESS	DATE SIGNED
Patricia Bunker		80301	patricia.bunker@gmail.com	9/27/24
Curtis Carpenter		80304	carthornc@gmail.com	9/21/24
Mike Moore		1723 Holman Dr Eng, CO 80516	gizunkmail@gmail.com	9/21/24
Alec Leung		61760 Niwot, MT	alec.leung149@gmail.com	9/21/24
Dave Langerud		4759 Dorchester Circle	—	9-21-24
Deb Edgcombe		3970 Nelson Longmont, CO	—	9/21/24
Holly Hendrickson		Indianapolis IN 46234	—	9/21/24
Craig D'Andrea		984 W Plum Cir Louisville CO 80027	craigadandrea@gmail.com	9/21/24
Bianca Beyer		674 Nelson Park Dr, Longmont CO	—	9/21/24

TO: Boulder County Community Planning & Permitting

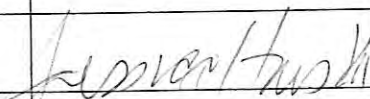
RE: Revised configuration August 2024 Sketch Plan review for a Transferred Development Rights (TDR)/Planned Unit Development for the real property located at 6184 Niwot Road, identified as Docket SD-23-0003 (the "Sketch Plan")

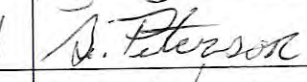
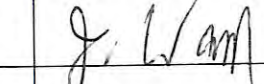

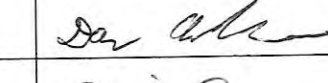
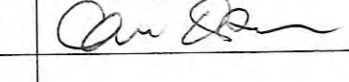
We, the undersigned who live in the surrounding area affected by the requested revised configuration Sketch Plan, do hereby protest against and oppose the revised configuration Sketch Plan. The proposed revised configuration Sketch Plan is not in conformance with the Boulder County Comprehensive Plan and the Boulder County Land Use Code.

PRINT NAME (First&Last)	SIGNATURE	STREET ADDRESS, CITY & ZIP CODE	E-MAIL ADDRESS	DATE SIGNED
Jessica Huska		2002 Creekwood Dr <sup>DuBourg</sup> IA 52003	jessicahuska2002@gmail.com	9-20-24
BRIAR GOLDBERG		3085 18th St Boulder, CO <sup>80304</sup>	briargolberg@gmail.com	09/21/2024
STAN PETERSON		1601 Norwood Ave.	STAN PETERSON	09/21/24
Jeff Ward		4758 Devonshire St.	jeff@jeffward.com	9/21/24
Karranga-willis		2922 Harveys +	Kwillis97@icloud.com	9/21/24
Don Anderson		30 Redtail Bend Apt 10	Danderson102399@gmail.com	9/21/24
Chie D'Andrea		989 W Plum Cir, Louisville	miyachie@yahoo.com	9/21/24

TO: Boulder County Community Planning & Permitting

RE: Revised configuration August 2024 Sketch Plan review for a Transferred Development Rights (TDR)/Planned Unit Development for the real property located at 6184 Niwot Road, identified as Docket SD-23-0003 (the "Sketch Plan")

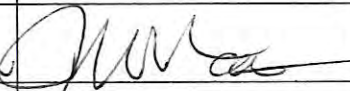

**We, the undersigned who live in the surrounding area affected by the requested revised configuration Sketch Plan, do hereby protest against and oppose the revised configuration Sketch Plan. The proposed revised configuration Sketch Plan is not in conformance with the Boulder County Comprehensive Plan and the Boulder County Land Use Code.**

PRINT NAME (First&Last)	SIGNATURE	STREET ADDRESS, CITY & ZIP CODE	E-MAIL ADDRESS	DATE SIGNED
Joan M. Carey		Louisville CO 80027 784 Nighthawk Cir	5thcarew@gmail.com	15 Sept 2024
Mike Manning		5926 Jewel Crest Cir Boulder 80304		9/19/24

TO: Boulder County Community Planning & Permitting

RE: Revised configuration August 2024 Sketch Plan review for a Transferred Development Rights (TDR)/Planned Unit Development for the real property located at 6184 Niwot Road, identified as Docket SD-23-0003 (the "Sketch Plan")

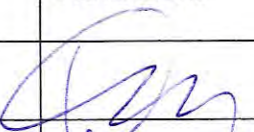
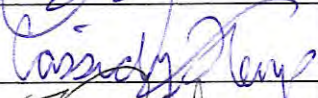
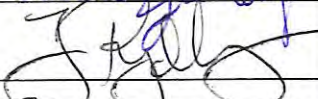
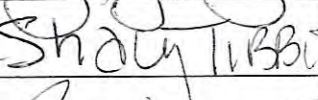
**We, the undersigned who live in the surrounding area affected by the requested revised configuration Sketch Plan, do hereby protest against and oppose the revised configuration Sketch Plan. The proposed revised configuration Sketch Plan is not in conformance with the Boulder County Comprehensive Plan and the Boulder County Land Use Code.**

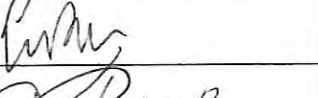
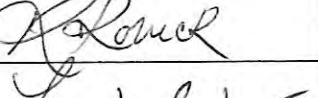
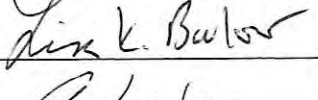
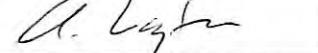
PRINT NAME (First&Last)	SIGNATURE	STREET ADDRESS, CITY & ZIP CODE	E-MAIL ADDRESS	DATE SIGNED
Kim Wright		4857 Fairlawn Crn Bldg S1301 Bldg S1301	Shaytibbits@gmail.com	9-14-24
Cassidy Hemp		17056 W 71st Pl. Arvada CO 80007	gracemountain190@gmail.com	9-14-24
JONAS RYDBERG		3580 16TH ST BOULDER CO		9-14-24
Shay Tibbits		635 Gooseberg		9-14-24
Andrew Casser		W Longmont 80503		9-14-24
Shelby Angles		7171 W 10th Ave Lakewood CO		9/14/24
Emily Ros		151 Green St Brooklyn, NY 11222		9/14/24
Karen Robuck		3236 Boxelder Dr Longmont, 80503	-	9/15/2024
Lisa K. Bulow		7874 Greenbriar Circle Boulder, CO 80301		9/15/24
Ann Longtain		1116 Jefferson Ave Louisville, CO 80027		9/15/24

TO: Boulder County Community Planning & Permitting

RE: Revised configuration August 2024 Sketch Plan review for a Transferred Development Rights (TDR)/Planned Unit Development for the real property located at 6184 Niwot Road, identified as Docket SD-23-0003 (the "Sketch Plan")

We, the undersigned who live in the surrounding area affected by the requested revised configuration Sketch Plan, do hereby protest against and oppose the revised configuration Sketch Plan. The proposed revised configuration Sketch Plan is not in conformance with the Boulder County Comprehensive Plan and the Boulder County Land Use Code.

PRINT NAME (First&Last)	SIGNATURE	STREET ADDRESS, CITY & ZIP CODE	E-MAIL ADDRESS	DATE SIGNED
Audrey Shaddad	<i>Audrey Shaddad</i>	80027 <sup>1140</sup> Cannon <sup>St</sup> Louisville, CO	AES102391@gmail.com	9/14/24
Dancen Coakley	<i>Dancen Coakley</i>	710 Nelson Park Dr Longmont 80503	<del>duccakley@att.net</del>	9/14/24
Jessi Glasco	<i>Jessi Glasco</i>	815 Floral Avenue	JH66@fuse.net	9/14/2024
Tony Robucci	<i>Tony Robucci</i>	322 Spalden Dr Longmont 80503		9/15/2024
Tina Eden	<i>Tina Eden</i>	8186 Centrebridge Dr. Niwot, 80503		9/15/2024
DEBRA BRIDSON	<i>Debra Bridson</i>	1564 Bison Dr. Boulder CO 80522	DBRIDSON@GMAIL.COM	9.15.24
Evelle Brock	<i>Evelle Brock</i>	700 S. Grand Ave Fort Lytton 80621		9/15/24
Lance Carl	<i>Lance Carl</i>	5511 N. Fox Cr. Bldg 80301	lscarl2@comcast.net	9/15/24
CHRIS PATTON	<i>Chris Patton</i>	12480 BELLAIRE ST DROOMFIELD CO	-	9/15/24
Tessa Hassler	<i>Tessa Hassler</i>	2155 Fox Hills Rd Erie CO 80516		9/15/24

TO: Boulder County Community Planning & Permitting

RE: Revised configuration August 2024 Sketch Plan review for a Transferred Development Rights (TDR)/Planned Unit Development for the real property located at 6184 Niwot Road, identified as Docket SD-23-0003 (the "Sketch Plan")

**We, the undersigned who live in the surrounding area affected by the requested revised configuration Sketch Plan, do hereby protest against and oppose the revised configuration Sketch Plan. The proposed revised configuration Sketch Plan is not in conformance with the Boulder County Comprehensive Plan and the Boulder County Land Use Code.**

PRINT NAME (First&Last)	SIGNATURE	STREET ADDRESS, CITY & ZIP CODE	E-MAIL ADDRESS	DATE SIGNED
Lili Cooper		3669 Sunflower Cir Longmont CO 80503	lilijcooper@gmail.com	9/15/24
Adyn O'Neil		33 S Boulder Circle	.	9/15/24
Taret Maurice		5506 Jewel Creek Ct	TaretMaurice@gmail.com	9/15/24
Mark Sunderland		4469 S. Meadow Dr.	markrsunderland@gmail.com	9/15/24
Suzanne McCarthy		125 Lincoln Ave Louisville CO 80027	memitchey@yahoo.com	9/15
DALE SWENARTON KALOUSEK	 Kalousek	WESTMINSTER 80234 11287 RANCH PLACE	CHINOOK4@INDRA.COM	9-15-24
Rajid-Natanzi		261-4th. AVE. Niwot	NatanziFam.IYA@gmail.com	9-15-24
Megan Hendrick		1225 Picard y Lakewood	hendrick410@gmail	9/15/24
Dan Fustell		2925 Shady Hollow Longmont CO 80501	djf productions@gmail	9/15/24
Naaman Stocker		645 DEW 1 ST 80302	.	9/15/24

TO: Boulder County Community Planning & Permitting

RE: Revised configuration August 2024 Sketch Plan review for a Transferred Development Rights (TDR)/Planned Unit Development for the real property located at 6184 Niwot Road, identified as Docket SD-23-0003 (the "Sketch Plan")

We, the undersigned who live in the surrounding area affected by the requested revised configuration Sketch Plan, do hereby protest against and oppose the revised configuration Sketch Plan. The proposed revised configuration Sketch Plan is not in conformance with the Boulder County Comprehensive Plan and the Boulder County Land Use Code.









PRINT NAME (First&Last)	SIGNATURE	STREET ADDRESS, CITY & ZIP CODE	E-MAIL ADDRESS	DATE SIGNED
Erin Hogue		3080 3rd St. <sup>CO 80504</sup> Boulder	erinahogue@icloud	9/15/24
Vira Brock		202 3rd St <sup>Boulder</sup> 80621	vira_brock@qps.com	9/15/24
Doris Nelson		415 Verdant Cir Longmont CO 80504	nelsondorisj@gmail.com	9/15/24
Max Sheik		4811 W. Roberts Rd Boise Idaho	/	9/15/24
Joni Sheik		83705		
Thomas Schick		99 Meadowood Way Boulder 80304		
MITCHELL CARICHE		3535 Eagle Ridge LONGMONT CO 80503	mlcariche@labicide.org	9/15/24
Virginia VandenBerg		4760 Ludlow Boulder 80305		9/15/24
Casey Mulvaney		3815 Vallejo St 80621	/	9/15/24
Bair Friedeman		5440 Glendale Gulch Boulder, CO		9/15/24

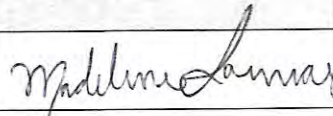

TO: Boulder County Community Planning & Permitting

RE: Revised configuration August 2024 Sketch Plan review for a Transferred Development Rights (TDR)/Planned Unit Development for the real property located at 6184 Niwot Road, identified as Docket SD-23-0003 (the "Sketch Plan")

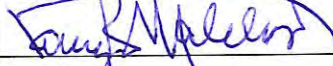
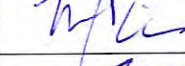

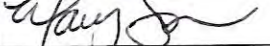



**We, the undersigned who live in the surrounding area affected by the requested revised configuration Sketch Plan, do hereby protest against and oppose the revised configuration Sketch Plan. The proposed revised configuration Sketch Plan is not in conformance with the Boulder County Comprehensive Plan and the Boulder County Land Use Code.**

PRINT NAME (First&Last)	SIGNATURE	STREET ADDRESS, CITY & ZIP CODE	E-MAIL ADDRESS	DATE SIGNED
Madeline Sarmas		5563 Spine Rd Boulder CO 80301	mbsarmas@gmail.com	9/15/24
ELIZABETH STEWART		5644 Wheaton Ave Longmont, CO 80503	Lizand62@gmail.com	9/15/24
LARRY S/KELLY		2516 5th St Boulder CO 80304	larryskelly@mitc.com	9/15/24
Ed Rankin		3905 Buckhorn Dr. Longmont CO 80503		9/15/24
Adriana Umara		3315 Chisholm trail 80301 AP 302	—	9/15/24.
DAVID HASSLER		2158 Fox Hills Rd Frisco CO 80516	—	9/15/24
Nancy Malcolm		271 S Cedar Brook Boulder 80304	—	9/15/24
Madeline Shields		5442 Baca Circle Boulder CO 80301	—	9/15/24
Steven Moser		" "	—	9/15/24
MARY SWAYZE		1556 Sepia Ave Longmont CO 80501	—	9/15/24

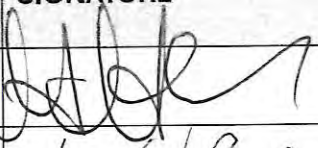
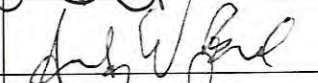
TO: Boulder County Community Planning & Permitting

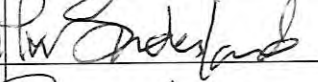
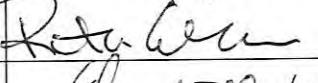
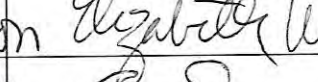
RE: Revised configuration August 2024 Sketch Plan review for a Transferred Development Rights (TDR)/Planned Unit Development for the real property located at 6184 Niwot Road, identified as Docket SD-23-0003 (the "Sketch Plan")







We, the undersigned who live in the surrounding area affected by the requested revised configuration Sketch Plan, do hereby protest against and oppose the revised configuration Sketch Plan. The proposed revised configuration Sketch Plan is not in conformance with the Boulder County Comprehensive Plan and the Boulder County Land Use Code.

PRINT NAME (First&Last)	SIGNATURE	STREET ADDRESS, CITY & ZIP CODE	E-MAIL ADDRESS	DATE SIGNED
Gina Centilini		7445 Park Cir Boulder, CO 80301	ORIGINALCENTILINI@GMAIL.COM	9/15/24
Andrey Berne		2750 5TH ST 80304	ab@coloradogroup.com	9/15/24
Alicia Seivers		5857 Orchard Creek Ln Boulder, CO 80301	Alicia-Seivers@gmail.com	9/15/24
Paul Dorr		1955 Vassar Cir Boulder 80305	PaulDorr@gmail.com	9/15/24
Pam Sunderland		4469 S meadow Dr Boulder 80301	pam.Sunderland25@gmail.com	9/15/24
Rita Aram		5522 Pioneer Rd 80301	ritaaram3@gmail.com	9/15/24
Elizabeth Weldon		4319 Snowberry Ct 80304		9/15/24
Audrey Smith		3065 18th St		9/15/24
Carly Fronteller		2150 Lincoln St Longmont, CO 80501	carlyyy@opwd.com	9/15/24
Brian Kearney		6125 Habitat Dr Boulder CO 80501	bkearney2@gmail.com	9/15/24

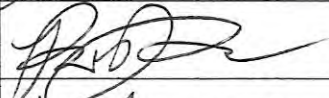
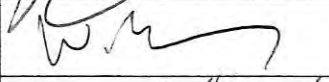
TO: Boulder County Community Planning & Permitting

RE: Revised configuration August 2024 Sketch Plan review for a Transferred Development Rights (TDR)/Planned Unit Development for the real property located at 6184 Niwot Road, identified as Docket SD-23-0003 (the "Sketch Plan")

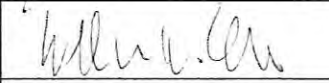
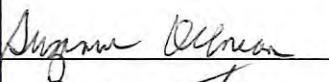

**We, the undersigned who live in the surrounding area affected by the requested revised configuration Sketch Plan, do hereby protest against and oppose the revised configuration Sketch Plan. The proposed revised configuration Sketch Plan is not in conformance with the Boulder County Comprehensive Plan and the Boulder County Land Use Code.**

PRINT NAME (First&Last)	SIGNATURE	STREET ADDRESS, CITY & ZIP CODE	E-MAIL ADDRESS	DATE SIGNED
2700 SW 10th Ave	Jane D Ward	5895 S. BROADWAY CREEK LN. 80721		9/14/24
Robin Berube		200 Summit Blvd, 359 Broomfield, CO 80021	robin-berube@hotmail.com	9/14/24
Will Erms		202 9th AVE, LONGMONT, CO 80501	will787@gmail.com	9/14/24
Dana DelVecchio		202 9th AVE Longmont, CO, 80501	dana.delvecchio@gmail.com	9/14/24
Maura Hagun		1187 Hummingbird Cir Longmont CO 80501	maura.e.hagun@gmail.com	9/14/24
	Susan Moore	5740 Prospect Rd Longmont CO 80503	smoore@ymail.com	9/14/24
WILSON DECKER		1914 SPRUCE BOULDER	W0ELM00@YORCO.COM	9/14/24
Suzanne Belmer		1914 Spruce St Boulder CO	meadmore@yarr.com	9/14/24
Brock Tante		2641 Westview WY Superior 80027	bt-12@hotmail.com	9/14/24
Dylan Tante		2641 Westview Way 80027	masi.dylan@gmail.com	9/14/24

TO: Boulder County Community Planning & Permitting

RE: Revised configuration August 2024 Sketch Plan review for a Transferred Development Rights (TDR)/Planned Unit Development for the real property located at 6184 Niwot Road, identified as Docket SD-23-0003 (the "Sketch Plan")



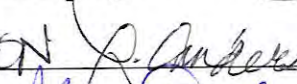
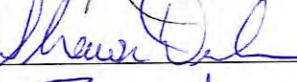
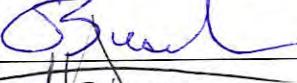
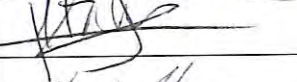
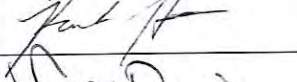
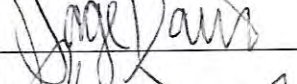
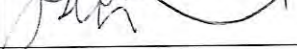



We, the undersigned who live in the surrounding area affected by the requested revised configuration Sketch Plan, do hereby protest against and oppose the revised configuration Sketch Plan. The proposed revised configuration Sketch Plan is not in conformance with the Boulder County Comprehensive Plan and the Boulder County Land Use Code.

PRINT NAME (First&Last)	SIGNATURE	STREET ADDRESS, CITY & ZIP CODE	E-MAIL ADDRESS	DATE SIGNED
Andrew Chungbin		<del>10759</del> Owen St Westminster 80020	Fairmont.chungbin@gmail.com	9/14
Sophie Fairmont		10709 Owen St Westminster 80020	soefairmont@gmail.com	9/14
Tim Walker		59060 Gunbarrel Ave Boulder 80301	T	9/14
LAURA ANDERSON		3380 Telson St. Boulder Co. 80304		9/14
Shawn Denham		5744 Blue Feather Pl Longmont CO 80503		9/14
Eric Busch		5744 Blue Feather Pl		9/14/24
FABIOLA ALAMOS		3035 ONEAL PKWY, APT 140, BOULDER, CO, 80301	FABIOLA.ALAMOS@GMAIL.COM	9/14/24
Hannah Hester		816 Bluegrass Dr Longmont 80503	hfhester@gmail.com	9/14
Sage Davis		2113 Hackberry Cir Longmont 80501		9/14
Michael Smith		<del>855</del> 338 Lincoln Pl. Boulder, CO 80302		9/17

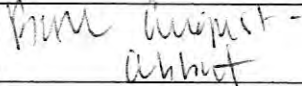
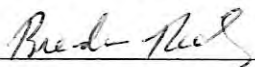
TO: Boulder County Community Planning & Permitting

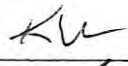
RE: Revised configuration August 2024 Sketch Plan review for a Transferred Development Rights (TDR)/Planned Unit Development for the real property located at 6184 Niwot Road, identified as Docket SD-23-0003 (the "Sketch Plan")

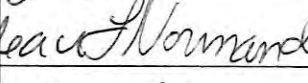
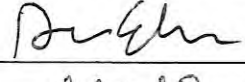

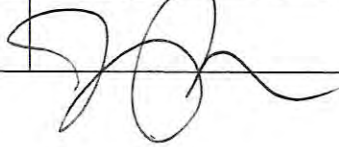
We, the undersigned who live in the surrounding area affected by the requested revised configuration Sketch Plan, do hereby protest against and oppose the revised configuration Sketch Plan. The proposed revised configuration Sketch Plan is not in conformance with the Boulder County Comprehensive Plan and the Boulder County Land Use Code.

PRINT NAME (First&Last)	SIGNATURE	STREET ADDRESS, CITY & ZIP CODE	E-MAIL ADDRESS	DATE SIGNED
August-Abbott		137 Stone Canyon Drive Lyons, Colorado 80710	ba262@live.com	9/14/24
Brendan Reilly		4703 Tantra Dr. Boulder, CO 80305	dkr3@mac.com	9/14/24
Heather Doran		577 Indian Peaks Trail Lafayette, CO 80026	heatherhdoran@gmail	9/14/24
Kamie Villavicencio		6507 Day Lilly Ct Niwot CO 80503		9/14/24
Doug Abrams		2005 Cornbell Ct Longmont 80503 CO	Unidowner@yahoo.com	9-14-24
FRED HERNANDEZ		3897 BIRCHWOOD DR BOULDER 80304	FREDE ACCESS MARKETING.COM	9/14/24
Lauria Normandeau		6555 Bluebird Ave Longmont, CO 80503	laurienormandeau @mac.com	9/14/24
David Elmore		1362 10th Ave 80501	dapeelmore@gmail.	9/14/24
Elke Adler		3629 21st St Bldg 80304	elke.adler@yahoo	9/14/24
Jenn Hudson		2251 Old Rail Way Superior 80621	jenn-m-hudson@ msn.com	9/14/24

TO: Boulder County Community Planning & Permitting

RE: Revised configuration August 2024 Sketch Plan review for a Transferred Development Rights (TDR)/Planned Unit Development for the real property located at 6184 Niwot Road, identified as Docket SD-23-0003 (the "Sketch Plan")

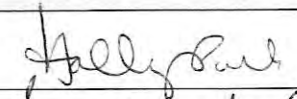
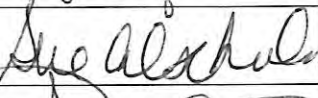
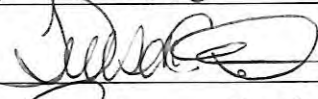
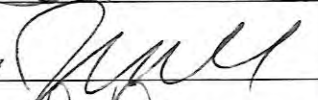
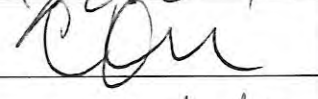
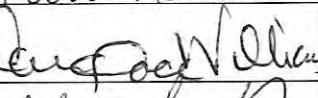
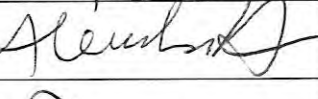





**We, the undersigned who live in the surrounding area affected by the requested revised configuration Sketch Plan, do hereby protest against and oppose the revised configuration Sketch Plan. The proposed revised configuration Sketch Plan is not in conformance with the Boulder County Comprehensive Plan and the Boulder County Land Use Code.**

PRINT NAME (First&Last)	SIGNATURE	STREET ADDRESS, CITY & ZIP CODE	E-MAIL ADDRESS	DATE SIGNED
Holly Powell		80503		9/14/24
Sue Alschuler		80503		9/14/2024
Teresa Wroe		80501		9-14-24
Jennifer Bobrow		1410 Sunshine Canyon Dr. 80302		9-14-24
Cindy Orser		4507 Apple Way 80301	cindyorsere@mac.com	9-14-24
Bill Roberts	wrrroberts	ll ll		ll
Kate Melville	Kate Melville	10287 N. 65th St. 80503	rusnsoccer13@gmail.com	9-14-24
Candace Williams		2441 Blauwood Dr 80305	candacecwilliams	9-14-24
ALEXANDRA HARRIS		200 Summit Blvd Broomfield, CO 80001	alexandra.harris@yahoo.com harris@gmail.com	9.14.24
Edie Balan		5596 Old Stage 80302		9.14.24

TO: Boulder County Community Planning & Permitting

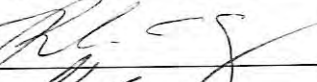
RE: Revised configuration August 2024 Sketch Plan review for a Transferred Development Rights (TDR)/Planned Unit Development for the real property located at 6184 Niwot Road, identified as Docket SD-23-0003 (the "Sketch Plan")



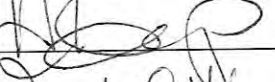
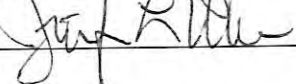





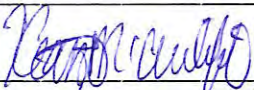

**We, the undersigned who live in the surrounding area affected by the requested revised configuration Sketch Plan, do hereby protest against and oppose the revised configuration Sketch Plan. The proposed revised configuration Sketch Plan is not in conformance with the Boulder County Comprehensive Plan and the Boulder County Land Use Code.**

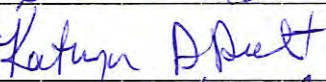
PRINT NAME (First&Last)	SIGNATURE	STREET ADDRESS, CITY & ZIP CODE	E-MAIL ADDRESS	DATE SIGNED
Sandra Brown		1385 Rosewood Ave <sup>80304</sup>		9/8/24
Olivia Swink		6435 Outrigger Ct		9/8/24
Rochel Spivey		6013 Brooklyn <sup>80501</sup>		9/8/24
R. Mizelle		2424 9th Ave 80503		9/8/24
Bridanna Braland		2424 9th Ave 80503		9/8/24
James Peterlehan		1668 Dorothy Cir 80503		9/8/24
Kiz Dannels		4822 6th St Boulder 80304		9/8/24
Nicole Kemp		5080 Buckingham Rd Boulder 80301		9/8/24
Jennifer Wiland		7998 Centre Bridge <sup>Niwot</sup> 80503		9/8/24

TO: Boulder County Community Planning & Permitting

RE: Revised configuration August 2024 Sketch Plan review for a Transferred Development Rights (TDR)/Planned Unit Development for the real property located at 6184 Niwot Road, identified as Docket SD-23-0003 (the "Sketch Plan")

**We, the undersigned who live in the surrounding area affected by the requested revised configuration Sketch Plan, do hereby protest against and oppose the revised configuration Sketch Plan. The proposed revised configuration Sketch Plan is not in conformance with the Boulder County Comprehensive Plan and the Boulder County Land Use Code.**









PRINT NAME (First&Last)	SIGNATURE	STREET ADDRESS, CITY & ZIP CODE	E-MAIL ADDRESS	DATE SIGNED
Heaton McAvuffe		3100 Pearl Pkwy, Boulder <sup>80301</sup>	heaton.mcauffe@gmail.com	9/8/24
Sharon Clark		3228 Lake Pk 80503	sharonclark@msn.com	9/8/24
Kathryn Ault		509 Rider Ridge	kateault@yahoo.com	9/8/24
Daniel Herlihy		1502 Harvest DR	dcho613@gmail.com	9/8/24
Brendan Purcell		3031 Valley St Denver	brendan.purcell@stanford.edu	9/8/24
ERIC Weisman		6945 Confer Ct Niwot 80503	none	9/8/24
Noaki Mizukami		3515 28th Boulder CO 80301	mkix@yahoo.com	9/8/24
Julian Ward		7434 Clubhouse Rd Boulder CO 80521	JulianRWard@gmail.com	9/8/24
KEVIN SEM		2321 CRESCENT CIRCLE Lafayette	kevinsename.com	9/8/24
Juliette Melton		2635 Maple Home		9/8/24

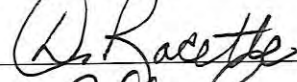

TO: Boulder County Community Planning & Permitting

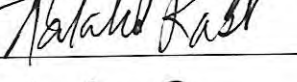
RE: Revised configuration August 2024 Sketch Plan review for a Transferred Development Rights (TDR)/Planned Unit Development for the real property located at 6184 Niwot Road, identified as Docket SD-23-0003 (the "Sketch Plan")

We, the undersigned who live in the surrounding area affected by the requested revised configuration Sketch Plan, do hereby protest against and oppose the revised configuration Sketch Plan. The proposed revised configuration Sketch Plan is not in conformance with the Boulder County Comprehensive Plan and the Boulder County Land Use Code.

PRINT NAME (First&Last)	SIGNATURE	STREET ADDRESS, CITY & ZIP CODE	E-MAIL ADDRESS	DATE SIGNED
CINDY SOULLIERE	C. Soulliere	LONGMONT 80503 3136 SPINNAKER DR		9/8/2024
Chris Supino		60133 Rudylwne Ct		9/8/24
Mason Diaz		2724 9th ave 1668 Dorothy Circle		9/8/24
Stephanie Dettlweh				9/8/24
Donna Racette		6945 Conifer <sup>Niwot, CO</sup> Ct.		9/8/24
PHIL LIVINGSTON		7145 Cedarwood Cir		9/8/24
Natalie Rast		516 Pine Tree Lane		9/8/24
Sarah Fosco		510 Inca PKWY Boulder, CO 80301		9/8/24
RANDREA PARIS		3235 7th ST / 80304	dreydle652@ yahoo.com	9/8/24
EMILY POPPEL		8060 NIWOT Rd		9/8/24

TO: Boulder County Community Planning & Permitting

RE: Revised configuration August 2024 Sketch Plan review for a Transferred Development Rights (TDR)/Planned Unit Development for the real property located at 6184 Niwot Road, identified as Docket SD-23-0003 (the "Sketch Plan")

We, the undersigned who live in the surrounding area affected by the requested revised configuration Sketch Plan, do hereby protest against and oppose the revised configuration Sketch Plan. The proposed revised configuration Sketch Plan is not in conformance with the Boulder County Comprehensive Plan and the Boulder County Land Use Code.

PRINT NAME (First&Last)	SIGNATURE	STREET ADDRESS, CITY & ZIP CODE	E-MAIL ADDRESS	DATE SIGNED
Jessica Bascom		3530 Bluebonnet Ave. Longmont 80503	bascomj@comcast.net	9.8.24
Julie Griffith		1025 Redbud Cir. Longmont	griffithjulie@me.com	9/8
Brenda Young		7152 Old Post Rd Boulder	oldstoneycor@aol.com	9/8
Brianna Richards		4800 Osage Drive Apt 17 <sup>Boulder</sup> 80503	brianna.leigh.r@gmail.com	9/8/24
GABRILO TOLED		1437 STERRY ST Longmont	GABRILO262TOLED@AOL	9/8/24
ANGEL MONTES		215 BUSCH LN	angelmontes04@gmail.com	9.18.24
Victor Hernandez		3001 Belmont Rd #248	carrito763@gmail.com	9.18.24
GERBIL KARRZ		635 Beadline Dr. Longmont, CO	CKARRZ3@CHARR	09/08/24
Alex Sawyer		8005 EMERALD LANE BROOMFIELD, CO 80020	AWSAWYER@gmail.com	9/8/24
Nicole Anspach		3582 Broadway St Boulder, 80304	nicole.rose.cool@gmail.com	9/8/24





TO: Boulder County Community Planning & Permitting  
 RE: Revised configuration August 2024 Sketch Plan review for a Transferred Development Rights (TDR) real property located at 6184 Niwot Road, identified as Docket SD-23-0003 (the "Sketch Plan")

We, the undersigned who live in the surrounding area affected by the requested revised configuration Sketch Plan, do hereby protest against and oppose the revised configuration Sketch Plan. The proposed revised configuration Sketch Plan is not in conformance with the Boulder County Comprehensive Plan and the Boulder County Land Use Code.

PRINT NAME (First&Last)	SIGNATURE	STREET ADDRESS, CITY & ZIP CODE	E-MAIL ADDRESS	DATE SIGNED
Marieke Reckhow		3291 Cupple Rock Trail	mariekerackhow@gmail.com	9/8/24
Judith S. Trumpler		5635 Sunbeam Rd Longmont	julietrumpler@gmail.com	9/8/24
Julie Heath		1803 Duchess Dr. Longmont, CO	Jlynah85@gmail.com	9/8/24
Haren Berra		Longmont, CO	Kb@yahoo.com	9/8/24
Susan Rosenthal		6400 Modena Ln Longmont CO	SFL100@AOL.COM	9/18/24
Dan Cunningham		3100 Pearl St. Boulder, CO 80301	cunninghamds@gmail.com	9/8/24
Amy Cadova		5052 5757 N. Orchard Creek Cir	acadova2003@yahoo	9/8/24
Anna Atosta		5101 Iron Forge Pl. 3205 Boulder CO 80301	alabond@me.com	9/8/24
Jorge Rami		574 Deewood Dr	jramirezsa@netnet	9/18/24
Kelley McCasky		5386 Deer Creek Ct	seedbysun@yahoo.com	9/18/24

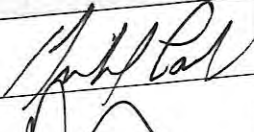
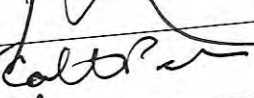
TO: Boulder County Community Planning & Permitting  
 RE: Revised configuration August 2024 Sketch Plan review for a Transferred Development Rights (TDR)/Planned Unit Development for the real property located at 6184 Niwot Road, identified as Docket SD-23-0003 (the "Sketch Plan")

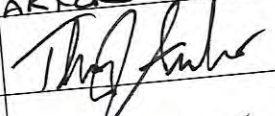
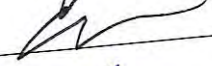





We, the undersigned who live in the surrounding area affected by the requested revised configuration Sketch Plan, do hereby protest against and oppose the revised configuration Sketch Plan. The proposed revised configuration Sketch Plan is not in conformance with the Boulder County Comprehensive Plan and the Boulder County Land Use Code.

PRINT NAME (First&Last)	SIGNATURE	STREET ADDRESS, CITY & ZIP CODE	E-MAIL ADDRESS	DATE SIGNED
PARROT, MICHAEL		4949 COUNTRY CLUBWAY BLDG, @ 80301		9/8/24
REBA EWENSTAS		1414 67th AVE 80501		9/8/24
NANCY COULTER-PARKER		3035 23rd St. 80304		9/8/24
Tom Amadio		340 SIMMONS ST. 80516		9-8-24
HSW CLAREN		1613 FOSTER DR 80501		9/8/24
Chantel Robertson		4442 Duffness Rd 80301		

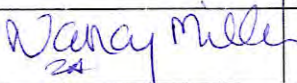
TO: Boulder County Community Planning & Permitting

RE: Revised configuration August 2024 Sketch Plan review for a Transferred Development Rights (TDR)/Planned Unit Development for the real property located at 6184 Niwot Road, identified as Docket SD-23-0003 (the "Sketch Plan")

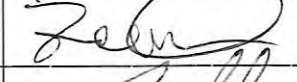
We, the undersigned who live in the surrounding area affected by the requested revised configuration Sketch Plan, do hereby protest against and oppose the revised configuration Sketch Plan. The proposed revised configuration Sketch Plan is not in conformance with the Boulder County Comprehensive Plan and the Boulder County Land Use Code.

PRINT NAME (First&Last)	SIGNATURE	STREET ADDRESS, CITY & ZIP CODE	E-MAIL ADDRESS	DATE SIGNED
Nancy Miller		3235 7 <sup>th</sup> Boulder, CO 80304		9.10.2024
Molly Parrot		4949 Country Run Way Boulder 80301		9-10-24
Sara Amodio		340 Simmons St. ERIE 80516		9-10-24
JULIA ANDERSON		1613 FOSTER DR LOFTMONT CO 80501		9-9-24
Zori Levine		3080 7th St Boulder 80304		9/10/24
Josh Galt		3080 7th St Boulder 80304		9/10/24

TO: Boulder County Community Planning & Permitting

RE: Revised configuration August 2024 Sketch Plan review for a Transferred Development Rights (TDR)/Planned Unit Development for the real property located at 6184 Niwot Road, identified as Docket SD-23-0003 (the "Sketch Plan")

We, the undersigned who live in the surrounding area affected by the requested revised configuration Sketch Plan, do hereby protest against and oppose the revised configuration Sketch Plan. The proposed revised configuration Sketch Plan is not in conformance with the Boulder County Comprehensive Plan and the Boulder County Land Use Code.

PRINT NAME (First&Last)	SIGNATURE	STREET ADDRESS, CITY & ZIP CODE	E-MAIL ADDRESS	DATE SIGNED
Nancy S. Hindman	<i>Nancy S. Hindman</i>	305 N. <sup>80502</sup> <del>1st</del> <sup>Longmont</sup> <del>St</del> <sup>CO</sup>	jphindman@msn.com	8-29-24 <del>8-28-</del>
EVELYN ACKERMAN	<i>Evelyn Ackerman</i>	6049 Niwot Rd <sup>Longmont</sup> <sup>CO 80503</sup>	ACKERMAN6049@comcast.NET	8/29/24
NORMA RICHARDSON	<i>Norma Richardson</i>	6121 Misty Way <sup>Longmont CO</sup> <sup>80533</sup>	— 0 —	8/29/24
ALLEN RICHARDSON	<i>Allen Richardson</i>	6121 MISTY WAY LONGMONT, CO 80503	— 0 —	8/29/24
Lauren Boisvert	<i>Lauren Boisvert</i>	722 Summer St Longmont CO 80501	—————	8/30/24
Charles Erickson	<i>CE</i>	4743 Jay Rd Boulder, CO 80301	charleserickson@gmail	8/30/24
Scott Hicar	<i>Scott Hicar</i>	304 mcconnell LYONS, CO 80540	SCOTTHICAR@gmail	8/30/24
Dave Hindman	<i>Dave Hindman</i>	6060 Niwot Rd Longmont 80507	djhindman1229@gmail	8/30/24

TO: Boulder County Community Planning & Permitting

RE: Revised configuration August 2024 Sketch Plan review for a Transferred Development Rights (TDR)/Planned Unit Development for the real property located at 6184 Niwot Road, identified as Docket SD-23-0003 (the "Sketch Plan")







We, the undersigned who live in the surrounding area affected by the requested revised configuration Sketch Plan, do hereby protest against and oppose the revised configuration Sketch Plan. The proposed revised configuration Sketch Plan is not in conformance with the Boulder County Comprehensive Plan and the Boulder County Land Use Code.

PRINT NAME (First&Last)	SIGNATURE	STREET ADDRESS, CITY & ZIP CODE	E-MAIL ADDRESS	DATE SIGNED
James P. Lindner	<i>James P. Lindner</i>	5205 Niwot Pl. Longmont	jplindner@gmail.com	9-3-24
Richard H. Weidenbach	<i>Richard H. Weidenbach</i>	4303 Pebble Beach Drive Longmont, CO 80503	RHKRJA@AOL.COM	9-3-2024

TO: Boulder County Community Planning & Permitting

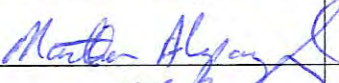
RE: Revised configuration August 2024 Sketch Plan review for a Transferred Development Rights (TDR)/Planned Unit Development for the real property located at 6184 Niwot Road, identified as Docket SD-23-0003 (the "Sketch Plan")

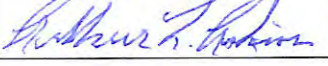
We, the undersigned who live in the surrounding area affected by the requested revised configuration Sketch Plan, do hereby protest against and oppose the revised configuration Sketch Plan. The proposed revised configuration Sketch Plan is not in conformance with the Boulder County Comprehensive Plan and the Boulder County Land Use Code.





PRINT NAME (First&Last)	SIGNATURE	STREET ADDRESS, CITY & ZIP CODE	E-MAIL ADDRESS	DATE SIGNED
IAN RAINFORD		7241 ORIOLE LANE LONGMONT 80503	TOMAR28@ <sup>CONCHT</sup> NET	9/7/24
MARGARET RAINFORD		" "	" "	9/7/24
Marte Alsbaugh		7150 Cardinal Lane Longmont CO 80503	Rockygirls@msn.com	9/7/24
Rich Frankenheimer		6431 Redwing Pl Longmont, CO 80503	rmfrankenheimer@msn.com	9/7/24
Arthur L. Askins		7097 Redwing FIRE 80503	alpha@berkeley.edu	9/7/24
Lea K. McCarthy		7179 Cardine Lane	latakasngi@yahoo.com	9/7/2024

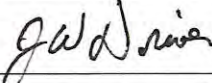

TO: Boulder County Community Planning & Permitting

RE: Revised configuration August 2024 Sketch Plan review for a Transferred Development Rights (TDR)/Planned Unit Development for the real property located at 6184 Niwot Road, identified as Docket SD-23-0003 (the "Sketch Plan")

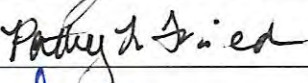





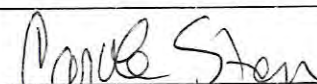
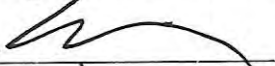

We, the undersigned who live in the surrounding area affected by the requested revised configuration Sketch Plan, do hereby protest against and oppose the revised configuration Sketch Plan. The proposed revised configuration Sketch Plan is not in conformance with the Boulder County Comprehensive Plan and the Boulder County Land Use Code.

PRINT NAME (First&Last)	SIGNATURE	STREET ADDRESS, CITY & ZIP CODE	E-MAIL ADDRESS	DATE SIGNED
Jerry Driver		6361 Niwot RD	mjdriuerj@msn.com	9-5-24
MARY DRIVER		6361 Niwot Rd.	mjdriuer1@msn.com	9-5-24
Patty & FRIED		5993 HEATHER WAY	pattyfried63@gmail.com	9-6-24
Angela Leonard		6205 Misty Way	angela.leonard9@gmail.com	9-6-24
JOHN SCOTT		7313 N. 49th St. Lgmt	JMScottAc1@yahoo.com	9-7-24

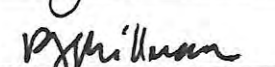
TO: Boulder County Community Planning & Permitting

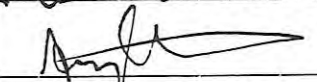
RE: Revised configuration August 2024 Sketch Plan review for a Transferred Development Rights (TDR)/Planned Unit Development for the real property located at 6184 Niwot Road, identified as Docket SD-23-0003 (the "Sketch Plan")

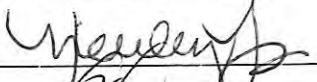

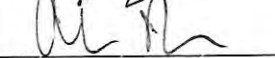



We, the undersigned who live in the surrounding area affected by the requested revised configuration Sketch Plan, do hereby protest against and oppose the revised configuration Sketch Plan. The proposed revised configuration Sketch Plan is not in conformance with the Boulder County Comprehensive Plan and the Boulder County Land Use Code.

PRINT NAME (First&Last)	SIGNATURE	STREET ADDRESS, CITY & ZIP CODE	E-MAIL ADDRESS	DATE SIGNED
Carole Stern		Niwot CO 9260 Shooting Star Ct.	cjstern17@gmail.com	9/8/24
ADAMS MILLER		1937 NORWOOD AVE	adamsmiller@gmail.com	9/8/24
Jane Miller		" "	jane.miller@cam.ac.uk	9/8/24
Renee Millman		5355 Gumbarel Center Ct APT 305	renee.millman@icloud.com	9/8/24
David Toossaint		753 Dudley Lane Louisville CO	dstoossaint2@gmail.com	9/8/24
Ansley Queen		3575 28th St APT 101 Boulder CO	ansleyqueen@gmail.com	9/8/24
Shannon Spengler		8045 Emerald Lane Broomfield CO 80020	shmcisaac23@gmail.com	9/8/24
Hailey Law		8715 Parkland St broomfield, CO 80021	haileylaw@gm.com	9/8/24
Tahna Hernandez		5324 Denver Dr Denver	tilhilch@yahoo.com	9/8/24
Abbie Dirks		1115 N Logan St APT 210 Denver CO	abbiedirks@gmail.com	9/8/24

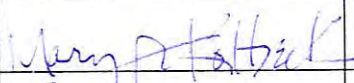
TO: Boulder County Community Planning & Permitting

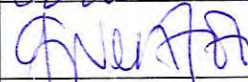
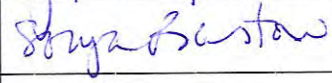
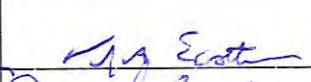
RE: Revised configuration August 2024 Sketch Plan review for a Transferred Development Rights (TDR)/Planned Unit Development for the real property located at 6184 Niwot Road, identified as Docket SD-23-0003 (the "Sketch Plan")

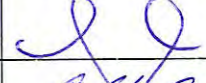
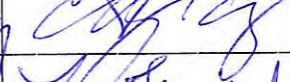
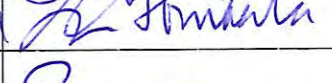
We, the undersigned who live in the surrounding area affected by the requested revised configuration Sketch Plan, do hereby protest against and oppose the revised configuration Sketch Plan. The proposed revised configuration Sketch Plan is not in conformance with the Boulder County Comprehensive Plan and the Boulder County Land Use Code.

PRINT NAME (First&Last)	SIGNATURE	STREET ADDRESS, CITY & ZIP CODE	E-MAIL ADDRESS	DATE SIGNED
MARY KOLBECK		2995 S. Lat & ridge Blvd 80302	maria.kolbeck@gmail.com	9/8/24
Caroline Goosman		2736 3rd St 80301	c.goosman@comcast.net	9/8/24
Gwen Forti		4793 Edison Ave 80001	gwenforti@gmail.com	9/8/24
Sonya Baston		7375 N Sherman Blvd	sonyabaston@gmail.com	9/8/24
Teresa Eastburn		2147 Jordan	taeastburn@gmail.com	9/8/2024
David Anders		5121 Williams FR R	davidanderson@gmail.com	9-8-24
Neleah Spencer		5118 N 109th St Longmont		9/8/2024
Carolyn Cobberly		4321 Pat Way	cccobberly@yahoo.com	9/8/24
Lauren Tamisula		4613 Scarsdale Place	lauren.watt@gmail.com	9/8/24
Robb Gushiken		640 Grape Ave		9/8/24

TO: Boulder County Community Planning & Permitting

RE: Revised configuration August 2024 Sketch Plan review for a Transferred Development Rights (TDR)/Planned Unit Development for the real property located at 6184 Niwot Road, identified as Docket SD-23-0003 (the "Sketch Plan")

We, the undersigned who live in the surrounding area affected by the requested revised configuration Sketch Plan, do hereby protest against and oppose the revised configuration Sketch Plan. The proposed revised configuration Sketch Plan is not in conformance with the Boulder County Comprehensive Plan and the Boulder County Land Use Code.

PRINT NAME (First&Last)	SIGNATURE	STREET ADDRESS, CITY & ZIP CODE	E-MAIL ADDRESS	DATE SIGNED
KEVIN O'KEEFE		959 NEON FOREST LONGMONT, CO 80504	pkoeffe@comcast.net	09.14.24
Steve Hovan		677 Sundance Dr Boulder, CO 80516	Steve.hovan@paycom.com	9/14/24
Colleen De Reuck		4162 St. Croix St. Boulder, CO 80301	cdereuck@usn.com	9/14/24
Lindsay Brown		231 Rendezvous Dr Lafayette, CO 80026	LindsayNBrown1@gmail.com	9/14/24
Abigail Averitt		5635 Mount Avondale Longmont, CO 80503	abisonatics@gmail.com	9/14/24
Robert Cassidy		1507 Gillmore Ct. Longmont, CO 80503	rcassidy@live.com	9/14/24
Jaime Rodriguez		3365 16th St. Boulder, CO 80304		9.14.24
Michael McCann		1204 Warmton Way Lafayette, CO 80026		
Lori Jagoda		15100 PG Volcanoid Pine Grove, CA 95365		9/14/24
Rob Bodam		5596 olde stage rd		

TO: Boulder County Community Planning & Permitting

RE: Revised configuration August 2024 Sketch Plan review for a Transferred Development Rights (TDR)/Planned Unit Development for the real property located at 6184 Niwot Road, identified as Docket SD-23-0003 (the "Sketch Plan")





We, the undersigned who live in the surrounding area affected by the requested revised configuration Sketch Plan, do hereby protest against and oppose the revised configuration Sketch Plan. The proposed revised configuration Sketch Plan is not in conformance with the Boulder County Comprehensive Plan and the Boulder County Land Use Code.

PRINT NAME (First&Last)	SIGNATURE	STREET ADDRESS, CITY & ZIP CODE	E-MAIL ADDRESS	DATE SIGNED
Dave Kalgren	<i>Dave Kalgren</i>	5000 Coventry Court Boulder 80301	km2335@aol.com Boulder 80301	9-14-2024
Darren De Reuck	<i>D DeReuck</i>	4162 Saint Croix Boulder 80301	kwazulu11@msn.com	9-14-24
Lauren Olier	<i>Lauren Olier</i>	565 Mohawk Dr #67 Boulder, CO 80303	laurenolier@gmail.com	09.14.24
Carole Lemon-Hess	<i>Carole Lemon-Hess</i>	2220 Sedgwick Ct. Longmont 80503	CarolelemonDT@yahoo.com	9-14-24
Doug Elting	<i>Doug Elting</i>	6373 Waxwing Ct.	d.elling@comcast.net	9/14/24
Hilary DeFurde	<i>Hilary DeFurde</i>	5834 My Grandville Ave. 80503	HDeFurde@aol.com	9/14/24
Fred Beaves	<i>Fred Beaves</i>	2051 Emerald Dr Longmont 80501	Fredbeaves@gmail.com	9/14/24
Matt Tomeska	<i>Matt Tomeska</i>	866 Inca Pkwy 80503	matt@lethprograms.com	9/14/24
Mark Stone	<i>Mark Stone</i>	3996 Savannah Ct 80301		9/14/24
LEAH HANLEY	<i>Leah Hanley</i>	7168 Burgundy Dr 80503	Leahhanleydum @gmail.com	9/14/24

TO: Boulder County Community Planning & Permitting

RE: Revised configuration August 2024 Sketch Plan review for a Transferred Development Rights (TDR)/Planned Unit Development for the real property located at 6184 Niwot Road, identified as Docket SD-23-0003 (the "Sketch Plan")

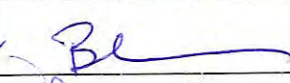
We, the undersigned who live in the surrounding area affected by the requested revised configuration Sketch Plan, do hereby protest against and oppose the revised configuration Sketch Plan. The proposed revised configuration Sketch Plan is not in conformance with the Boulder County Comprehensive Plan and the Boulder County Land Use Code.

PRINT NAME (First&Last)	SIGNATURE	STREET ADDRESS, CITY & ZIP CODE	E-MAIL ADDRESS	DATE SIGNED
Beth Walker		1629 Da Vinci Dr Longmont	BethWalker1979 @gmail	9/15/24
Grace Bingham		2305 13th St Boulder, 80304		9/15/24
Thomas Helentjaris		511 W. Fayette St. Celina, OH 45822	thelentjaris@gmail.com	9/15/24
Beth Wilberger		4807 Gibbs Ave. Boulder, CO 80311	bethmusic1@ comcast.net	9/15/24
Reed Wilberger		↓	↓	9/15/24

TO: Boulder County Community Planning & Permitting

RE: Revised configuration August 2024 Sketch Plan review for a Transferred Development Rights (TDR)/Planned Unit Development for the real property located at 6184 Niwot Road, identified as Docket SD-23-0003 (the "Sketch Plan")

**We, the undersigned who live in the surrounding area affected by the requested revised configuration Sketch Plan, do hereby protest against and oppose the revised configuration Sketch Plan. The proposed revised configuration Sketch Plan is not in conformance with the Boulder County Comprehensive Plan and the Boulder County Land Use Code.**

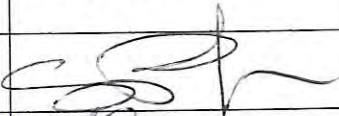
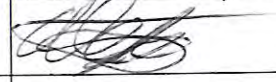
PRINT NAME (First&Last)	SIGNATURE	STREET ADDRESS, CITY & ZIP CODE	E-MAIL ADDRESS	DATE SIGNED
Erin Paolucci		5455 S. Gulchway	erpaolucci933@gmail.com	9/15
Alex Stone		1725 Canyon Blvd, Boulder CO 80302	alexandermichaelstone@gmail.com	9/15/24